Iowa

1906

J W Baldwin

Iowa Genealogical Society
Library Acquisition

#1687

June 1978

#1687

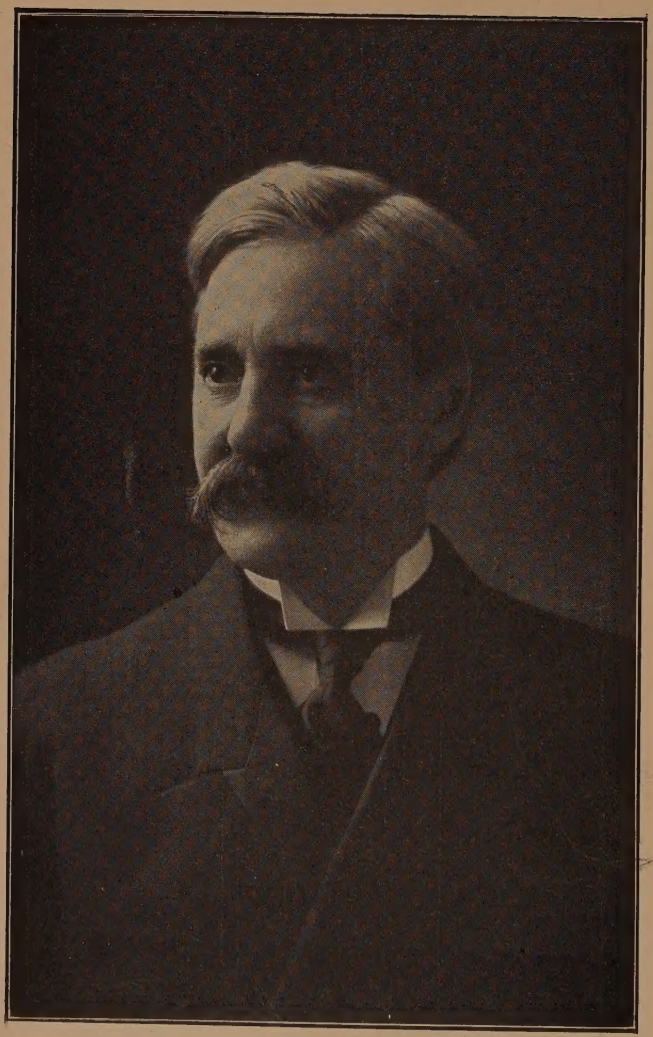

Albert B. Cummins

Governor of Iowa, January 16, 1902, to present date.

TWENTY-FIRST YEAR.

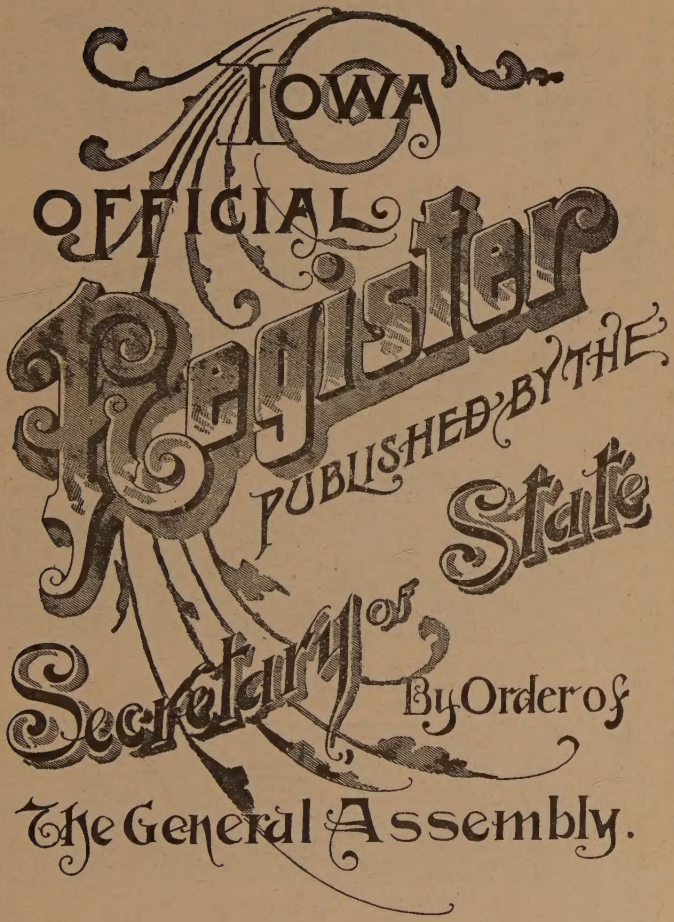

1906.

CALENDARS FOR 1906 AND 1907.

1906.

Sun.	Mon.	Tues.	Wed.	Thur.	Fri.	Sat.
Jan.						
..	1	2	3	4	5	
7	8	9	10	11	12	13
14	15	16	17	18	19	20
21	22	23	24	25	26	27
28	29	30	31	..	..	..
..	..	..	..	..	..	..
Feb.						
..	..	..	..	1	2	3
4	5	6	7	8	9	10
11	12	13	14	15	16	17
18	19	20	21	22	23	24
25	26	27	28	..	..	..
March.						
..	..	..	..	1	2	3
4	5	6	7	8	9	10
11	12	13	14	15	16	17
18	19	20	21	22	23	24
25	26	27	28	29	30	31
..	..	..	..	..	..	..
April.						
1	2	3	4	5	6	7
8	9	10	11	12	13	14
15	16	17	18	19	20	21
22	23	24	25	26	27	28
29	30	..	..	..	..	..
May.						
..	..	1	2	3	4	5
6	7	8	9	10	11	12
13	14	15	16	17	18	19
20	21	22	23	24	25	26
27	28	29	30	31	..	..
June.						
..	..	..	..	..	1	2
3	4	5	6	7	8	9
10	11	12	13	14	15	16
17	18	19	20	21	22	23
24	25	26	27	28	29	30
..	..	..	..	..	..	..

Sun.	Mon.	Tues.	Wed.	Thur.	Fri.	Sat.
July.						
1	2	3	4	5	6	7
8	9	10	11	12	13	14
15	16	17	18	19	20	21
22	23	24	25	26	27	28
29	30	31	..	..	..	..
..	..	..	..	..	..	..
Aug.						
..	..	..	1	2	3	4
5	6	7	8	9	10	11
12	13	14	15	16	17	18
19	20	21	22	23	24	25
26	27	28	29	30	31	..
..	..	..	..	..	..	1
Sept.						
..	..	..	..	..	..	1
2	3	4	5	6	7	8
9	10	11	12	13	14	15
16	17	18	19	20	21	22
23	24	25	26	27	28	29
30	..	..	..	..	..	..
Oct.						
..	1	2	3	4	5	6
7	8	9	10	11	12	13
14	15	16	17	18	19	20
21	22	23	24	25	26	27
28	29	30	31	..	..	..
Nov.						
..	..	..	..	1	2	3
4	5	6	7	8	9	10
11	12	13	14	15	16	17
18	19	20	21	22	23	24
25	26	27	28	29	30	..
Dec.						
..	..	..	..	..	..	1
2	3	4	5	6	7	8
9	10	11	12	13	14	15
16	17	18	19	20	21	22
23	24	25	26	27	28	29
30	31	..	..	..	..	..

1907.

Sun.	Mon.	Tues.	Wed.	Thur.	Fri.	Sat.
Jan.						
..	..	1	2	3	4	5
6	7	8	9	10	11	12
13	14	15	16	17	18	19
20	21	22	23	24	25	26
27	28	29	30	31	..	..
..	..	..	..	..	..	..
Feb.						
..	..	..	..	..	1	2
3	4	5	6	7	8	9
10	11	12	13	14	15	16
17	18	19	20	21	22	23
24	25	26	27	28	..	..
March						
..	..	..	..	..	1	2
3	4	5	6	7	8	9
10	11	12	13	14	15	16
17	18	19	20	21	22	23
24	25	26	27	28	29	30
31	..	..	..	..	..	..
April						
..	1	2	3	4	5	6
7	8	9	10	11	12	13
14	15	16	17	18	19	20
21	22	23	24	25	26	27
28	29	30	..	..	..	..
May						
..	..	..	1	2	3	4
5	6	7	8	9	10	11
12	13	14	15	16	17	18
19	20	21	22	23	24	25
26	27	28	29	30	31	..
June						
..	..	..	..	..	..	1
2	3	4	5	6	7	8
9	10	11	12	13	14	15
16	17	18	19	20	21	22
23	24	25	26	27	28	29
30	..	..	..	..	..	..

Sun.	Mon.	Tues.	Wed.	Thur.	Fri.	Sat.
July						
..	1	2	3	4	5	6
7	8	9	10	11	12	13
14	15	16	17	18	19	20
21	22	23	24	25	26	27
28	29	30	31	..	..	..
..	..	..	..	..	..	..
Aug.						
..	..	..	..	1	2	3
4	5	6	7	8	9	10
11	12	13	14	15	16	17
18	19	20	21	22	23	24
25	26	27	28	29	30	31
..	..	..	..	..	..	..
Sept.						
1	2	3	4	5	6	7
8	9	10	11	12	13	14
15	16	17	18	19	20	21
22	23	24	25	26	27	28
29	30	..	..	..	..	..
Oct.						
..	..	1	2	3	4	5
6	7	8	9	10	11	12
13	14	15	16	17	18	19
20	21	22	23	24	25	26
27	28	29	30	31	..	..
Nov.						
..	..	..	..	..	1	2
3	4	5	6	7	8	9
10	11	12	13	14	15	16
17	18	19	20	21	22	23
24	25	26	27	28	29	30
..	..	..	..	..	..	..
Dec.						
1	2	3	4	5	6	7
8	9	10	11	12	13	14
15	16	17	18	19	20	21
22	23	24	25	26	27	28
29	30	31	..	..	..	..

Iowa Official Register...

Compiled by
W. B. MARTIN
Secretary of State

CERTIFICATE.

STATE OF IOWA,
OFFICE OF SECRETARY OF STATE.

In accordance with the provisions of Section 176 of the Code of Iowa of 1897, I hereby certify that this volume of the Iowa Official Register contains a true and correct tabulated statement of the population of the counties, and also of the cities and towns of Iowa, as shown by the last State census.

In testimony whereof, I have hereunto set my hand this Twenty-fifth day of June, 1906.

W. B. Martin

Secretary of State.

TABLE OF CONTENTS.

FRONTISPIECE—Albert B. Cummins, Governor.

INTRODUCTORY ..... I-VI

Calenders 1906 and 1907 II

Certificate of Secretary of State V

PART I 1-122

Articles of confederation and declaration of independence ... 3-14

Citizenship and naturalization of aliens 31-38

Constitution of Iowa, old 54-68

Constitution of Iowa and amendments 69-95

Constitution of United States and amendments 15-30

Iowa men who have held cabinet positions 122

Organic law of Iowa and admission of Iowa into the Union 39-54

Presidential succession—Law relative to 30

Senators and congressmen from Iowa since organization of state 116-122

State and territorial officers—Register of 95-115

PART II 123-225

Judicial officers and times of holding district court 217-225

Representatives of the press in press galleries 141

State officers, departments, commissions, etc 142-224

Thirtieth general assembly—members—organization 125-140

PART III 227-282

Board of control and state institutions 229-248

County officers 249-282

PART IV 283-452

National and state election 1904—party platforms—tickets—committees—statistics 285-452

PART V 453-478

Transactions of the executive council for the year 1904 455-478

Minutes of proceedings—claims approved 455-469

Assessment of railway, sleeping car, express, telephone, and telegraph companies 470-478

PART VI 479-526

National government—officers—Fifty-ninth congress 481-498

former officials 500-511

State and territorial governments—officers 512-526

PART VII 527-611

Census returns, 1900-1905 528-549

Colleges of Iowa 571-597

Post offices in Iowa 550-562

Miscellaneous statistics 563-611

INDEX 612-643

ILLUSTRATIONS.

	Page
State Monument in Shiloh National Military Park (*Front View.*)	33
State Monument in Shiloh National Military Park (*Rear View.*)	65
Regimental Monument in Shiloh National Military Park	97
State Monument on Lookout Mountain	129
State Monument on Sherman Heights	161
State Monument at Rossville Gap	193
State Memorial in Vicksburg National Military Park	225
Bas relief on State Memorial in Vicksburg National Military Park	257
Brigade Monument in Vicksburg National Military Park—(4 regiments)	289
Brigade Monument in Vicksburg National Military Park—(3 regiments)	321
Brigade Monument in Vicksburg National Military Park—(2 regiments)	3
Brigade Monument in Vicksburg National Military Park (Cavalry—2 regiments)	385
Third Infantry Monument in National Military Park	417
Battery Monument in National Military Park	449
State Monument in Andersonville Prison National cemetery (front and side view)	431
State Monument in Andersonville Prison National Cemetery (view from north)	513

PART I.

DECLARATION OF INDEPENDENCE.

ARTICLES OF CONFEDERATION.

CONSTITUTION OF THE UNITED STATES

CITIZENSHIP AND NATURALIZATION OF ALIENS.

ORGANIC LAW OF IOWA.

ADMISSION OF IOWA INTO THE UNION.

OLD CONSTITUTION OF IOWA.

PRESENT CONSTITUTION OF IOWA.

REGISTER OF
TERRITORIAL AND STATE OFFICERS.

U. S. SENATORS, CONGRESSMEN
AND
CABINET OFFICERS FROM IOWA.

DECLARATION OF INDEPENDENCE.

IN CONGRESS, JULY 4. 1776.

THE UNAMIOUS DECLARATION OF THE THIRTEEN UNITED STATES OF AMERICA.

(Adopted by the Continental Congress July 2, and authenticated and proclaimed July 4, 1776.)

When in the course of human events it becomes necessary for one people to dissolve the political bands which have connected them with another, and to assume among the powers of the earth the seperate and equal station to which the laws of nature and of nature's God entitled them, a decent respect to the opinions of mankind requires that they should declare the causes which impel them to the separation.

We hold these truths to be self-evident; that all men are created equal; that they are endowed by their Creator with certain unalienable rights; that among these are life, liberty and the pursuit of happiness; that to secure these rights, governments are instituted among men, deriving their just powers from the consent of the governed; that, whenever any form of government becomes destructive of these ends, it is the right of the people to alter or abolish it, and to institute a new government, laying its foundation on such principles, and organizing its powers in such form, as to them shall seem most likely to effect their safety and happiness. Prudence, indeed, will dictate that governments long established should not be changed for light and transient causes; and, accordingly, all experience hath shown that mankind are more disposed to suffer, while evils are sufferable than to right themselves by abolishing the forms to which they are accustomed. But when a long train of abuses and usurpations, pursuing invariably the same object, evinces a design to reduce them under absolute despotism, it is their right, it is their duty, to throw off such government, and to provide new guards for their future security. Such has been the patient sufferance of these colonies, and such is now the necessity which constrains them to alter their former systems of government. The history of the present king of Great Britain is a history of repeated injuries and usurpations, all having in direct object the establishment of an absolute tyranny over these states. To prove this, let facts be submitted to a candid world:

He has refused his assent to laws the most wholesome and necessary for the public good.

He has forbidden his governors to pass laws of immediate and pressing importance, unless suspended in their operation till his assent should be obtained, and, when so suspended, he has utterly neglected to attend to them.

He has refused to pass other laws for the accommodation of large districts of people, unless those people would relinquish the right of representation in the legislature—a right inestimable to them, and formidable to tyrants only.

He has called together legislative bodies at places unusual, uncomfortable, and distant from the respository of their public records, for the sole purpose of fatiguing them into compliance with his measures.

He has dissolved representative houses repeatedly for opposing, with manly firmness, his invasions on the rights of the people.

He has refused, for a long time after such dissolutions, to cause others to be elected; whereby the legislative powers, incapable of annihilation, have returned to the people at large for their exercise; the state remaining, in the meantime, exposed to all the dangers of invasion from without and convulsions within.

He has endeavored to prevent the population of these states, for that purpose obstructing the laws for naturalization of foreigners; refusing to pass others to encourage their migration hither, and raising the conditions of new appropriations of lands.

He has obstructed the administration of justice by refusing his assent to laws for establishing judiciary powers.

He has made judges dependent on his will alone for the tenure of their offices and the amount and payment of their salaries.

He has erected a multitude of new offices, and sent hither swarms of officers to harass our people and eat out their substance.

He has kept among us, in times of peace, standing armies, without the consent of our legislatures.

He has affected to render the military independent of, and superior to, the civil power.

He has combined with others to subject us to a jurisdiction foreign to our constitution and unacknowledged by our laws, giving his assent to their acts of pretended legislation—

For quartering large bodies of armed troops among us;

For protecting them, by a mock trial, from punishment for any murders which they should commit on the inhabitants of these states;

For cutting off our trade with all parts of the world;

For imposing taxes on us without our consent;

For depriving us, in many cases, of the benefits of trial by jury;

For transporting us beyond seas, to be tried for pretended offenses;

For abolishing the free system of English laws in a neighboring province; establishing therein an arbitrary government, and enlarging its boundaries, so as to render it at once an example and fit instrument for introducing the same absolute rule into these colonies;

For taking away our charters, abolishing our most valuable laws, and altering fundamentally the forms of our governments;

For suspending our own legislatures, and declaring themselves invested with power to legislate for us in all cases whatsoever.

He has abdicated government here by declaring us out of his protection and waging war against us.

He has plundered our seas, ravaged our coasts, burnt our towns, and destroyed the lives of our people.

He is, at this time, transporting large armies of foreign mercenaries to complete the works of death, desolation and tyranny, already begun, with circumstances of cruelty, and perfidy scarcely paralleled in the most barbarous ages, and totally unworthy the head of a civilized nation.

He has constrained our fellow-citizens, taken captive on the high seas, to bear arms against their country, to become the executioners of their friends and brethren, or to fall themselves by their hands.

He has excited domestic insurrections amongst us, and has endeavored to bring on the inhabitants of our frontiers the merciless Indian savages, whose known rule of warfare is an undistinguished destruction of all ages, sexes and conditions.

In every stage of these oppressions we have petitioned for redress, in the most humble terms; our repeated petitions have been answered only by repeated injury. A prince whose character is thus marked by every act which may define a tyrant is unfit to be the ruler of a free people.

Nor have we been wanting in attentions to our British brethren. We have warned them, from time to time of attempts, by their legislature, to extend an unwarrantable jurisdiction over us. We have reminded them of the circumstances of our emigration and settlement here. We have appealed to their native justice and magnanimity; and we have conjured them, by the ties of our common kindred, to disavow these usurpations, which would inevitably interrupt our connections and correspondence. They, too, have been deaf to the voice of justice and of consanguinity. We must, therefore, acquiesce in the necessity which renounces our separation, and hold them, as we hold the rest of mankind, enemies in war, in peace friends.

We, therefore, the representatives of the United States of America, in general congress assembled, appealing to the Supreme Judge of the world for the rectitude of our intentions, do, in the name and by the authority of the good people of these colonies, solemnly publish and declare, that these united colonies are, and of right ought to be, free and independent states; that they are absolved from all allegiance to the British crown, and that all political connection between them and the state of Great Britain is, and ought to be, totally dissolved; and that, as free and independent states, they have full power to levy war, conclude peace, contract alliances, establish commerce, and do all other acts and things which independent states may of right do. And for the support of this declaration, with a firm reliance on the protection of Divine Providence, we mutually pledge to each other our lives, our fortunes, and our sacred honor.

JOHN HANCOCK.

New Hampshire.—Josiah Bartlett, Wm. Whipple, Matthew Thornton.

Massachusetts Bay.—Saml. Adams, John Adams, Robt. Treat Paine, Elbridge Gerry.

Rhode Island, &c.—Step. Hopkins, William Ellery.

Connecticut.—Roger Sherman, Sam'el Huntington, Wm. Williams, Oliver Walcott.

New York.—Wm. Floyd, Phil. Livingston, Frans. Lewis, Lewis Morris.

New Jersey.—Richd. Stockton, Jno. Witherspoon, Frans. Hopkinson, John Hart, Abra. Clark.

Pennsylvania.—Robt. Morris, Benjamin Rush, Benja. Franklin, John Morton, Geo. Clymer, Jas. Smith, Geo. Taylor, James Wilson, Geo. Ross.

Deleware.—Cæsar Rodney, Geo. Read, Tho. M'Kean.

Maryland.—Samuel Chase, Wm. Paca, Thos. Stone, Charles Carroll of Carrollton.

Virginia.—Geo. Wythe, Richard Henry Lee, Th. Jefferson, Benja. Harrison, Thos. Nelson, Jun., Francis Lightfoot Lee, Carter Braxton.

North Carolina.—Wm. Hooper, Joseph Hewes, John Penn.

South Carolina.—Edward Rutledge, Thos. Heyward, Jun., Thomas Lynch, Jun., Arthur Middleton.

Georgia.—Button Gwinnett, Lyman Hall, Geo. Walton.

ARTICLES OF CONFEDERATION
AND PERPETUAL UNION BETWEEN THE STATES.

[Adopted by the Congress of the United States November 15, 1777, and submitted for ratification to the several states. Ratification consummated and proclaimed March 1, 1781.]

SUMMARY.

PREAMBLE.

ARTICLE 1. Style of Confederacy.

ART. 2. Each state retains all powers not expressly delegated to congress.

ART. 3. Obligations and purposes of the league of the states.

ART. 4. Freedom of intercourse between the states—surrender of fugitives from justice; records, acts and judicial proceedings of courts to be received with full faith and credit by other states.

ART. 5. Congress—how organized and maintained—each state to have one vote—privileges of delegates.

ART. 6. No state may send embassies or make treaties—persons holding office not to accept presents, emoluments or titles from foreign states—nor shall titles of nobility be granted—no two or more states to make treaties without consent of congress—no state duties to interfere with foreign treaties—restriction upon naval armaments and military forces—militia—arms and munitions—war powers limited and defined.

ART. 7. Military appointments.

ART. 8. Equalization of war charges and expenses for the common defence—based upon the value of land and improvements thereon—taxes to be levied by states.

ART. 9. Powers of congress—declaring peace and war—holding treaties—captures and prizes—letters of marque and reprisal—courts for trial of piracies and felonies on high seas—appeals in cases of captures—differences between states—mode of choosing commissioners or judges—private right of soil claimed under two or more states—coining money—weights and measures—Indian affairs—post routes—army—navy—committee of the states—other committies—civil officers—president—public expenses—borrowing money—bills of credit—land and naval forces—quotas based upon a census—states to raise and equip men at expense of United States—enumeration of measures requiring the assent of a majority of the states—adjournments of congress—journals—copies of proceedings to be furnished to states if desired.

ART. 10. Powers of the committee of the states.

ART. 11. Canada allowed to join the Union—other colonies to require the assent of nine states.

ART. 12. United States pledged for payment of bills of credit and borrowed moneys.

ART. 13. States bound by decisions of congress—union to be perpetual—changes in Articles to be agreed to by every state—ratification and pledge.

TO ALL TO WHOM THESE PRESENTS SHALL COME, WE THE UNDERSIGNED, DELEGATES OF THE STATES AFFIXED TO OUR NAMES, SEND GREETING:

Whereas the delegates of the United States of America in congress assembled did, on the fifteenth day of November, in the year of our Lord one thousand seven hundred and seventy-seven, and in the second year of the independence of America, agree to certain articles of confederation and perpetual union between the states of New Hampshire, Massachusetts Bay, Rhode Island and Providence Plantations, Connecticut, New York, New Jersey, Pennsylvania, Delaware, Maryland, Virginia, North Carolina, South Carolina and Georgia, in the words following, viz:

ARTICLES OF CONFEDERATION AND PERPETUAL UNION, BEWEEN THE STATES OF NEW HAMPSHIRE, MASSACHUSETTS BAY, RHODE ISLAND AND PROVIDENCE PLANTATIONS, CONNECTICUT, NEW YORK, NEW JERSEY, PENNSYLVANIA, DELAWARE, MARYLAND, VIRGINIA, NORTH CAROLINA, SOUTH CAROLINA AND GEORGIA:—

Article 1. The style of this confederacy shall be "The United States of America."

Art. 2. Each state retains its sovereignty, freedom and independence, and every power, jurisdiction and right which is not by this confederation expressly delegated to the United States, in congress assembled.

Art. 3. The said states hereby severally enter into a firm league of friendship with each other for their common defense, the security of their liberities, and their mutual and general welfare, binding themselves to assist each other against all force offered to or attacks made upon them, or any of them, on account of religion, sovereignty, trade or any other pretense whatever.

Art. 4. The better to secure and perpetuate mutual friendship and intercouse among the people of the different states in this union, the free inhabitants of each of these states, paupers, vagabonds and fugitives from justice excepted, shall be entitled to all privileges and immunities of free citizens in the several states; and the people of each state shall have free ingress and regress to and from any other state, and shall enjoy therein all the privileges of trade and commerce, subject to the same duties, impositions and restrictions as the inhabitants thereof respectively; provided that such restrictions shall not extend so far as to prevent the removal of property imported into any state to any other state of which the owner is an inhabitant: provided, also, that no imposition, duties or restriction, shall be laid by any state on the property of the United States, or either of them.

If any person guilty of or charged with treason, felony or other high misdemeanor in any state shall flee from justice, and be found in any of the United States, he shall upon demand of the governor or executive power of the state from which he fled, be delivered up and removed to the state having jurisdiction of his offense.

Full faith and credit shall be given in each of these states to the

records, acts and judicial proceedings of the courts and magistrates of every other state.

Art. 5. For the more convenient management of the general interests of the United States, delegates shall be annually appointed, in such manner as the legislature of each state shall direct, to meet in congress on the first Monday in November, in every year, with a power reserved to each state to recall its delegates, or any of them, at any time within the year, and to send others in their stead for the remainder of the year.

No state shall be represented in congress by less than two, nor by more than seven, members; and no person shall be capable of being a delegate for more than three years in any term of six years; nor shall any person, being a delegate, be capable of holding any office under the United States for which he, or another for his benefit, receives any salary, fees or emolument of any kind.

Each state shall maintain its own delegates in a meeting of the states, and while they act as members of the committee of these states.

In determining questions in the United States in congress assembled, each state shall have one vote.

Freedom of speech and debate in congress shall not be impeached or questioned in any court or place out of congress, and the members of congress shall be protected in their persons from arrests and imprisonments, during the time of their going to and from and attendance on congress, except for treason, felony or breach of the peace.

Art. 6. No state, without the consent of the United States in congress assembled, shall send any embassy to, or receive any embassy from, or enter into any conference, agreement, alliance or treaty with, any king, prince or state; nor shall any person holding any office of profit or trust under the United States, or any of them, accept of any present, emolument, office or title of any kind whatever, from any king, prince or foreign state; nor shall the United States in congress assembled, or any of them, grant any title of nobility.

No two or more states shall enter into any treaty, confederation or alliance whatever between them, without the consent of the United States in congress assembled, specifying accurately the purposes for which the same is to be entered into, and how long it shall continue.

No state shall lay any imposts or duties which may interfere with any stipulations in treaties, entered into by the United States in congress assembled, with any king, prince or state, in pursuance of any treaties already proposed by congress, to the courts of France and Spain.

No vessels of war shall be kept up in time of peace by any state, except such number only as shall be deemed necessary by the United States, in congress assembled, for the defense of such state, or its trade, nor shall any body of forces be kept up by any state, in time of peace, except such number only as in the judgment of the United States, in congress assembled, shall be deemed requisite to garrison the forts necessary for the defense of such state, but every state shall always keep up a well regulated and disciplined militia, sufficiently armed and accoutred, and shall provide and constantly have ready for use, in public stores, a due number of field-pieces and tents, and a proper quantity of arms, ammunition and camp-equipage.

No state shall engage in any war, without the consent of the United States in congress assembled, unless such state be actually invaded by enemies, or shall have received certain advice of a resolution being formed by some nation of Indians to invade such state, and the danger is so imminent as not to admit of a delay, till the United States, in congress assembled, can be consulted; nor shall any state grant commissions to any ships or vessels of war, nor letters of marque or reprisal, except it be after a declaration of war by the United States in congress assembled, and then only against the kingdom or state, and the subjects thereof, against which war has been so declared, and under such regulations as shall be established by the United States in congress assembled unless such state be infested by pirates, in which case vessels of war may be fitted out for that occasion, and kept so long as the danger shall continue, or until the United States, in congress assembled, shall determine otherwise.

Art. 7. When land forces are raised by any state for the common defense, all officers of or under the rank of colonel shall be appointed by the legislature of each state, respectively, by whom such forces shall be raised, or in such manner as such state shall direct, and all vacancies shall be filled up by the state which first made the appointment.

Art. 8. All charges of war, and all other expenses that shall be incurred for the common defense or general welfare, and allowed by the United States in congress assembled, shall be defrayed out of a common treasury, which shall be supplied by the several states, in proportion to the value of all land within each state, granted to, or surveyed for, any person, as such land and the building and improvements thereon shall be estimated, according to such mode as the United States in congress assembled shall, from time to time, direct and appoint.

The taxes for paying that proportion shall be laid and levied by the authority and direction of the legislatures of the several states, within the time agreed upon by the United States in congress assembled.

Art. 9. The United States, in congress assembled, shall have the sole and exclusive right and power of determining on peace and war, except in the cases mentioned in the sixth article; of sending and receiving ambassadors, entering into treaties and alliances, provided that no treaty of commerce shall be made whereby the legislative power of the respective states shall be restrained from imposing such imposts and duties on foreigners as their own people are subjected to, or from prohibiting the exportation or importation of any species of goods or commodities whatsoever; of establishing rules for deciding, in all cases, what captures on land or water shall be legal, and in what manner prizes taken by land or naval forces in the service of the United States shall be divided or appropriated; of granting letters of marque and reprisal in times of peace; appointing courts for the trial of piracies and felonies committed on the high seas, and establishing courts for receiving and determining finally appeals in all cases of capture; provided that no member of congress shall be appointed a judge of any of the said courts.

The United States in congress assembled, shall also be the last resort on appeal in all disputes and differences now subsisting, or that hereafter may arise, between two or more states concerning boundary, jurisdiction, or any other cause whatever, which authority shall always be

exercised in the manner following: Whenever the legislature or executive authority or lawful agent of any state in controversy with another shall present a petition, to congress, stating the matter in question and praying for a hearing, notice thereof shall be given by order of congress to the legislative or executive authority of the other state in controversy, and a day assigned for the appearance of the parties by their lawful agent, who shall then be directed to appoint, by joint consent, commissioners or judges to constitute a court for hearing and determining of the matter in question; but, if they cannot agree, congress shall name three persons out of each of the United States, and from the list of such persons each party shall alternately strike out one, the petitioners beginning, until the number shall be reduced to thirteen, and from that number not less than seven nor more than nine names, as congress shall direct, shall, in the presence of congress, be drawn out by lot, and the persons whose names shall be so drawn, or any five of them, shall be commissioners or judges to hear and finally determine the controversy, so always as a major part of the judges who shall hear the cause shall agree in the determination; and if either party shall neglect to attend at the day appointed without showing reasons which congress shall judge sufficient; or, being present shall refuse to strike, the congress shall proceed to nominate three persons out of each state, and the secretary of congress shall strike in behalf of such party absent or refusing; and the judgment and sentence of the court to be appointed in the manner before prescribed shall be final and conclusive; and if any of the parties shall refuse to submit to the authority of such court, or to appear or defend their claim or cause, the court shall nevertheless proceed to pronounce sentence, or judgment which shall in like manner be final and decisive; the judgment or sentence and other proceedings being in either case transmitted to congress, and lodged among the acts of congress, for the security of the parties concerned: provided that every commissioner, before he sits in judgment, shall take an oath, to be administered by one of the judges of the supreme or superior court of the state where the cause shall be tried, "well and truly to hear and determine the matter in question, according to the best of his judgment, without favor, affection or hope of reward:" provided, also, that no state shall be deprived of territory for the benefit of the United States.

All controversies concerning the private right of soil, claimed under different grants of two or more states whose jurisdictions, as they may respect such lands, and the states which passed such grants, are adjusted, the said grants or either of them being at the same time claimed to have originated antecedent to such settlement of jurisdiction, shall, on the petition of either party to the congress of the United States, be finally determined, as near as may be, in the same manner as before prescribed for deciding disputes respecting territorial jurisdiction between different states.

The United States in congress assembled, shall also have the sole and exclusive right and power of regulating the alloy and value of coin struck by their own authority, or by that of the respective states, fixing the standard of weights and measures throughout the United States; regulating the trade and managing all affairs with the Indians, not mem-

bers of any of the states: provided, that the legislative right of any state, within its own limits, be not infringed or violated; establishing and regulating post offices from one state to another, throughout all the United States, and exacting such postage on the papers passing through the same as may be requisite to defray the expenses of the said office; appointing all officers of the land forces in the service of the United States, excepting regimental officers; appointing all the officers of the naval forces, and commissioning all officers whatever in the service of the United States; making rules for the government and regulation of the said land and naval forces, and directing their operations.

The United States, in congress assembled, shall have authority to appoint a committee, to sit in the recess of congress, to be denominated "A Committee of the States," and to consist of one delegate from each state, and to appoint such other committees and civil officers as may be necessary for managing the general affairs of the United States under their direction: to appoint one of their number to preside: provided, that no person be allowed to serve in the office of president more than one year in any term of three years; to ascertain the necessary sums of money to be raised for the service of the United States, and to appropriate and apply the same for defraying the public expenses: to borrow money or emit bills on the credit of the United States, transmitting every half year to the respective states an account of the sums of money so borrowed or emitted: to build and equip a navy: to agree upon the number of land forces, and to make requisitions from each state for its quota, in proportion to the number of white inhabitants in such state, which requisition shall be binding; and thereupon the legislature of each state shall appoint the regimental officers, raise the men, and clothe, arm and equip them, in a soldier-like manner, at the expense of the United States; and the officers and men, so clothed, armed and equipped, shall march to the place appointed, and within the time agreed on, by the United States, in congress assembled, but if the United States, in congress assembled, shall, on consideration of circumstances, judge proper that any state should not raise men, or should raise a smaller number than its quota, and that any other state should raise a greater number of men than the quota thereof, such extra number shall be raised, officered, clothed, armed and equipped in the same manner as the quota of such state, unless the legislature of such state shall judge that such extra number cannot be safely spared out of the same, in which case they shall raise, officer, clothe, arm and equip as many of such extra number as they judge can be safely spared, and the officers and men, so clothed, armed and equipped, shall march to the place appointed, and within the time agreed on, by the United States, in congress assembled.

The United States, in congress assembled, shall never engage in a war, nor grant letters of marque and reprisal in time of peace, nor enter into any treaties or alliances, nor coin money, nor regulate the value thereof, nor ascertain the sums and expenses necessary for the defense and welfare of the United States, or any of them, nor emit bills, nor borrow money on the credit of the United States, nor appropriate money, nor agree upon the number of vessels of war to be built or purchased, or the number of land or sea forces to be raised, nor appoint a com-

mander-in-chief of the army or navy, unless nine states assent to the same, nor shall a question on any other point, except for adjourning from day to day, be determined, unless by the votes of a majority of the United States, in congress assembled.

The congress of the United States shall have power to adjourn to any time within the year, and to any place within the United States so that no period of adjournment be for a longer duration than the space of six months, and shall publish the journal of their proceedings monthly, except such parts thereof relating to treaties, alliances or military operations as in their judgment require secrecy; and the yeas and nays of the delegates of each state, on any question, shall be entered on the journal, when it is desired by any delegate; and the delegates of a state or any of them, at his or their request, shall be furnished with a transcript of the said journal, except such parts as are above excepted, to lay before the legislatures of the several states.

Art. 10. The committee of the states, or any nine of them, shall be authorized to execute, in the recess of congress, such of the powers of congress as the United States, in congress assembled, by the consent of nine states, shall, from time to time, think expedient to vest them with; provided that no power be delegated to the said committee, for the exercise of which by the articles of confederation, the voice of nine states, in the congress of the United States assembled, is requisite.

Art. 11. Canada, acceding to this confederation and joining in the measures of the United States, shall be admitted into and entitled to all the advantages of this union; but no other colony shall be admitted into the same, unless such admission be agreed to by nine states.

Art. 12. All bills of credit emitted, moneys borrowed and debts contracted by or under the authority of congress, before the assembling of the United States in pursuance of the present confederation, shall be deemed and considered as a charge against the United States, for payment and satisfaction whereof the said United States and the public faith are hereby solemnly pledged.

Art. 13. Every state shall abide by the determinations of the United States, in congress assembled, on all questions which by this confederation are submitted to them. And the articles of this confederation shall be inviolably observed by every state, and the union shall be perpetual; nor shall any alteration at any time hereafter be made in any of them, unless such alteration be agreed to in a congress of the United States, and be afterwards confirmed by the legislatures of every state.

And whereas it hath pleased the great Governor of the world to incline the hearts of the legislatures we respectfully represent in Congress to approve of, and to authorize us to ratify, the said articles of confederation and perpetual union. Know ye, that we, the undersigned delegates, by virtue of the power and authority to us given for that purpose, do, by these presents, in the name and in behalf of our respective constituents; fully and entirely ratify and confirm each and every of the said articles of confederation and perpetual union, and all and singular the matters and things therein contained. And we do further solemnly plight and engage the faith of our respective constituents that they shall abide by the determinations of the United States, in congress assembled, on all

questions which by the said confederation are submitted to them; and that the articles thereof shall be inviolably observed by the states we respectively represent, and that the union shall be perpetual. In witness whereof, we have hereunto set our hands, in congress.

Done at Philadelphia, in the State of Pennsylvania, the 9th day of July, in the year of our Lord 1778, and in the third year of the Independence of America.

On the part and behalf of the State of New Hampshire.—Josiah Bartlett, John Wentworth, Jun. (August 8, 1778.)

On the part and behalf of the State of Massachusetts Bay.—John Hancock, Samuel Adams, Elbridge Gerry, Francis Dana, James Lovell, Samuel Holten.

On the part and behalf of the State of Rhode Island and Providence Plantations.—William Ellery, Henry Marchant, John Collins.

On the part and behalf of the State of Connecticut.—Roger Sherman, Samuel Huntington, Oliver Wolcott, Titus Hosmer, Andrew Adams.

On the part and behalf of the State of New York.—Jas Duane, Fra. Lewis, Wm. Duer, Gouv. Morris.

On the part and behalf of the State of New Jersey.—Jno. Witherspoon, Nahl. Scudder. (November 26, 1778.)

On the part and behalf of the State of Pennsylvania.—Robt. Morris Daniel Roberdeau, Jona. Bayard Smith, William Clingan, Joseph Reed (July 22, 1778.)

On the part and behalf of the State of Deleware—Thomas M'Kean (February 12, 1779), John Dickinson (May 5, 1779), Nicholas Van Dyke.

On the part and behalf of the State of Maryland.—John Hanson (March 1, 1781), Daniel Carroll (March 1, 1781).

On the part and behalf of the State of Virginia.—Richard Henry Lee, John Banister, Thomas Adams, Jno. Harvie, Francis Lightfoot Lee.

On the part and behalf of the State of North Carolina.—John Penn (July 21, 1778), Corns. Harnett, Jno. Williams.

On the part and behalf of the State of South Carolina.—Henry Laurens, William Henry Drayton, Jno. Matthews, Richd. Huston, Thos. Heyward, Jun.

On the part and behalf of the State of Georgia.—Jno. Walton (July 24, 1778), Edwd. Telfair, Edwd. Langworthy.

THE CONSTITUTION OF THE UNITED STATES.

[Recommended by the convention of the states to congress Sept. 11, 1787, and by it submitted to the state for ratification, which, by the concurrence of nine states, was consummated and proclaimed September 13, 1788.]

SUMMARY.

ARTICLES:

I. Legislative Department.
II. Executive Department.
III. Judicial Department.
IV. Rights and Obligations of the States.
V. Mode of Amending the Constitution.
VI. Obligation of Debts and of Treati es—Oaths of Office.
VII. Ratification.
Amendments.

PREAMBLE.

ARTICLE I—*Legislative Department.*

SECTIONS:

1. Legislative powers, how vested.
2. (1) House of Representatives, how composed—term—electors.
   (2) Qualification of members.
   (3) Apportionment—direct taxes—census—ratio—present representation.
   (4) Elections to fill vacancies.
   (5) Election of speaker and other officers.
3. (1) Senate, how composed—term.
   (2) Classes—v a c a n c i e s, how filled.
   (3) Qualifications of Senators.
   (4) Vice-president—d u t i e s—casting vote.
   (5) Other officers—president *pro tempore*.
   (6) Trial of impeachments.
   (7) Limitation of judgment—further trial may be had.
4. (1) Elections for senators and representatives.
   (2) Congress, when to meet.
5. (1) Each house to judge of its own elections—quorum—compulsory attendance.
   (2) Rules—punishment of members—expulsion.
   (3) Journals—yeas and nays, when recorded.
   (4) Adjournments of congress.
6. (1) Pay of senators and repre sentatives—privileges—freedom of debate.
   (2) May not hold certain other offices.
7. (1) Origin of bills for revenue.
   (2) Passage of bills—veto power limited.
   (3) Concurrent resolutions and votes, how passed.
8. *Powers of Congress.*
   (1) Collection of taxes—duties—impos s—excises.
   (2) Borrowing money.
   (3) Regulation of commerce—Indian trade.
   (4) Naturalization—bankruptcies.
   (5) Coinage—weights and measures.

ARTICLE I—*Continued.*

SECTIONS:

(6) Punishment of counterfeiting.
(7) Post-offices and post roads.
(8) Patents and copyrights.
(9) Tribunals inferior to supreme court.
(10) Piracies—offenses against the law of nations.
(11) War powers.
(12) Support of armies—limitation.
(13) Maintenance of navy.
(14) Rules for land and naval forces.
(15) Calling forth militia.
(16) Discipline of militia—appointments.
(17) Authority over seat of government.
(18) Laws for carrying powers into execution.

9. (1) Limitation of slave trade.
(2) Privilege of writ of *habeas corpus.*
(3) Attainder—*ex post facto* laws.
(4) Capitation or direct taxes' how laid.
(5) Export duties forbidden.
(6) Commerce between states free and equal.
(7) Payments from treasury—public accounts.
(8) Titles of nobility and presents from foreign powers forbidden.

10. (1) States not to exercise certain national powers.
(2) States not to levy duties on exports or imports.
(3) States not to lay tonnage duties, keep troops, make treaties, etc., nor engage in war.

ARTICLE II—*Executive Department.*

SECTIONS:

1. (1) Executive power vested in president—term.
(2) Mode of election (obsolete).
(3) Congress to fix time for choosing electors.
(4) Qualifications of president.
(5) Case of vacancy—congress to provide for.
) Salary of president.
(7) Oath of president.

2. (1) Commander-in-chief — other powers.
(2) Treaties — appointing power.
(3) Vacancies in office.
(4) Message to congress — other duties.
(5) Removal of president and other officers.

ARTICLE III—*Judicial Department.*

SECTIONS:

1. Judicial power, how vested—tenure and pay of judges.

2. (1) Jurisdiction of federal courts.
(2) Original and appellate jurisdiction.
(3) Trial by jury—place of trial.

3. (1) Treason defined — how proved.
(2) Treason, punishment of — corruption of blood — forfeitures.

ARTICLE IV—*Rights and Obligations of the States.*

SECTIONS:

1. Public acts, records and judicial proceedings of the states.

2. (1) Rights of citizens of the state s.
(2) Surrender of fugitives from justice.
(3) Surrender of persons held to service.

3. (1) Admission of new states.
(2) Power of congress over federal property—vested rights protected.

4. Republican form of government guaranteed.

ARTICLE V—*Mode of Amending the Constitution.*

Congress may propose amendments -- vote — states may call conventions — legislatures of three-fourths of the states must approve--provisos.

ARTICLE VI—*Obligations of Debts and Treaties—Oath of Office.*

(1) Existing debts valid as under Confederation.

(2) Constitution, laws and treaties of the United States supreme.
(3) Officers to take oath to support constitution—religious tests forbidden.
ARTICLE VII.—*Ratification.* Constitution may be ratified by concurrence of nine states.

AMENDMENTS.

I. Religious freedom.
II. Militia—right to bear arms.
III. Quartering of soldiers.
IV. Exemption from illegal seizures and searches.
V. Indictments by grand jury—witness against oneself—illegal trials—private property not to be taken for public use.
VI. Rights of persons accused of crime.
VII. Jury trials in civil cases.
VIII. Excessive bail and fines and cruel punishment forbidden.
IX. Unenumerated rights not disparaged.
X. Powers not delegated to the United States reserved to the states.
XI. Judicial power not extended to suits against a state by a citizen of another state or of a foreign state.
XII. SECTION 1. Election of president and vice-president—voters of electors—when election devolves upon house of representatives—vice-president to act when no choice.
SEC. 2. Senate to elect vice president—when—quorum.
SEC. 3. Eligibility to vice-presidency.
XIII. Slavery forbidden—congress to enforce.
XIV. SECTION 1. Citizens who are—equal rights guaranteed too.
SEC. 2. Representatives, how apportioned among the states.
SEC. 3. Disloyal persons ineligible as senators and representatives—congress may remove disability.
SEC. 4. Public debt, pensions and bounties not to be questioned—debts and claims incurred in aid of rebellion declared void.
SEC. 5. Congress to enforce by legislation.
XV. Right to vote not restricted by race, color, etc.—Congress to enforce.

We, the people of the United States, in order to form a more perfect union, establish justice, insure domestic tranquility, provide for the common defense, promote the general welfare, and secure the blessings of liberty to ourselves and our posterity, do ordain and establish this constitution for the United States of America.

ARTICLE I.

Section 1. All legislative powers herein granted shall be vested in a congress of the United States, which shall consist of a senate and house of representatives.

Sec. 2. (1)* The house of representatives shall be composed of

*The figures in parenthesis are inserted for convenience of reference; they are not in the original.

members chosen every second year by the people of the several states; and the electors in each state shall have the qualifications requisite for electors of the most numerous branch of the state legislature.

(2) No person shall be a representative who shall not have attained to the age of twenty-five years, and been seven years a citizen of the United States, and who shall not, when elected, be an inhabitant of that state in which he shall be chosen.

(3) [Representative and direct taxes shall be apportioned among the several states which may be included within this union according to their respective numbers, which shall be determined by adding to the whole number of free persons, including those bound to service for a term of years, and excluding Indians not taxed, three-fifths of all other persons.]* The actual enumeration shall be made within three years after the first meeting of the congress of the United States, and within every subsequent term of ten years, in such manner as they shall by law direct. The number of representatives shall not exceed one for every thirty thousand, but each state shall have at least one representative, and, until such enumeration shall be made, the state of New Hampshire shall be entitled to choose three, Massachusetts eight, Rhode Island and Providence Plantations one, Connecticut five, New York six, New Jersey four, Pennsylvania eight, Delaware one, Maryland six, Virginia ten, North Carolina five, South Carolina five, and Georgia three.

(4) When vacancies happen in the representation from any state, the executive authority thereof shall issue writs of election to fill such vacancies.

(5) The house of representatives shall choose their speaker and other officers, and shall have the sole power of impeachment.

Sec. 3. (1) The senate of the United States shall be composed of two senators from each state, chosen by the legislature thereof for six years; and each senator shall have one vote.

(2) Immediately after they shall be assembled in consequence of the first election, they shall be divided as equally as may be into three classes. The seats of the senators of the first class shall be vacated at the expiration of the second year, of the second class at the expiration of the fourth year, and of the third class at the expiration of the sixth year, so that one-third may be chosen every second year; and if vacancies happen, by resignation or otherwise, during the recess of the legislature of any state, the executive thereof may make temporary appointments until the next meeting of the legislature, which shall then fill such vacancies.

(3) No person shall be a senator who shall not have attained to the age of thirty years, and been nine years a citizen of the United States, and who shall not, when elected, be an inhabitant of that state for which he shall be chosen.

(4) The vice-president of the United States shall be president of the senate, but shall have no vote, unless they be equally divided.

(5) The senate shall choose their other officers, and also a president pro tempore, in the absence of the vice-president, or when he shall exer-

*The foregoing clause included in brackets is amended by Sec. 2 of the 14th amendment, post.

cise the office of president of the United States.

(6) The senate shall have the sole power to try all impeachments. When sitting for that purpose they shall be on oath, or affirmation. When the president of the United States is tried, the chief justice shall preside; and no person shall be convicted without the concurrence of two-thirds of the members present.

(7) Judgment in cases of impeachment shall not extend further than to removal from office, and disqualification to hold and enjoy any office of honor, trust or profit under the United States; but the party convicted shall nevertheless be liable and subject to indictment, trial, judgment and punishment, according to law.

Sec. 4. (1) The times, places and manner of holding elections for senators and representatives shall be prescribed in each state by the legislature thereof, but the congress may at any time by law make or alter such regulations, except as to the places of choosing senators.

(2) The congress shall assemble at least once in every year, and such meeting shall be on the first Monday in December, unless they shall by law appoint a different day.

Sec. 5 (1) Each house shall be the judge of the elections, returns and qualifications of its own members, and a majority of each shall constitute a quorum to do business; but a smaller number may adjourn from day to day, and may be authorized to compel the attendance of absent members, in such manner and under such penalties as each house may provide.

(2) Each house may determine the rules of its proceedings, punish its members for disorderly behavior, and, with the concurrence of two-thirds, expel a member.

(3) Each house shall keep a journal of its proceedings, and from time to time publish the same, excepting such parts as may in their judgment require secrecy; and the yeas and nays of the members of either house on any question shall, at the desire of one-fifth of those present, be entered on the journal.

(4) Neither house, during the session of congress, shall, without the consent of the other, adjourn for more than three days, nor to any other place than that in which the two houses shall be sitting.

Sec. 6. (1) The senators and representatives shall receive a compensation for their services, to be ascertained by law, and paid out of the treasury of the United States. They shall in all cases, except treason, felony and breach of the peace, be privileged from arrest during their attendance at the sessions of their respective houses, and in going to and returning from the same; and for any speech or debate in either house they shall not be questioned in any other place.

(2) No senator or representative shall, during the time for which he was elected, be appointed to any civil office under the authority of the United States, which shall have been created, or the emoluments whereof shall have been increased, during such time; and no person holding any office under the United States shall be a member of either house during his continuance in office.

Sec. 7. (1) All bills for raising revenue shall originate in the house

of representatives, but the senate may propose or concur with amendments, as on other bills.

(2) Every bill which shall have passed the house of representatives and the senate, shall, before it becomes a law, be presented to the president of the United States; if he approve he shall sign it, but if not he shall return it, with his objections, to that house in which it shall have originated, who shall enter the objections at large on their journal, and proceed to reconsider it. If after such reconsideration two-thirds of that house shall agree to pass the bill, it shall be sent, together with the objections, to the other house, by which it shall likewise be reconsidered, and, if approved by two-thirds of that house, it shall become a law. But in all such cases the votes of both houses shall be determined by yeas and nays, and the names of the persons voting for and against the bill shall be entered on the journal of each house, respectively. If any bill shall not be returned by the president within ten days (Sundays excepted) after it shall have been presented to him, the same shall be a law, in like manner as if he had signed it, unless the congress by their adjournment prevent its return, in which case it shall not be a law.

(3) Every order, resolution or vote to which the concurrence of the senate and house of representatives may be necessary (except on a question of adjournment) shall be presented to the president of the United States, and, before the same shall take effect, shall be approved by him, or, being disapproved by him, shall be repassed by two-thirds of the senate and house of representatives, according to the rules and limitations prescribed in the case of a bill.

Sec. 8. The congress shall have power:—

(1) To lay and collect taxes, duties, imposts and excises, to pay the debts and provide for the common defense and general welfare of the United States but all duties, imposts and excises shall be uniform throughout the United States:

(2) To borrow money on the credit of the United States;

(3) To regulate commerce with foreign nations, and among the several states, and with the Indian tribes;

(4) To establish an uniform rule of naturalization, and uniform laws on the subject of bankruptcies throughout the United States;

(5) To coin money, regulate the value thereof and of foreign coin, and fix the standard of weights and measures;

(6) To provide for the punishment of counterfeiting the securities and current coin of the United States;

(7) To establish post-offices and post roads;

(8) To promote the progress of science and useful arts, by securing for limited times to authors and inventors the exclusive right to their respective writings and discoveries;

(9) To constitute tribunals inferior to the supreme court;

(10) To define and punish piracies and felonies committed on the high seas, and offenses against the law of nations;

(11) To declare war, grant letters of marque and reprisal, and make rules concerning captures on land and water;

(12) To raise and support armies; but no appropriation of money to that use shall be for a longer term than two years;

(13) To provide and maintain a navy;

(14) To make rules for the government and regulation of the land and naval forces;

(15) To provide for calling forth the militia to execute the laws of the union, suppress insurrections and repel invasions;

(16) To provide for organizing, arming and disciplining the militia, and for governing such part of them as may be employed in the service of the United States; reserving to the states, respectively, the appointment of the officers and the authority of training the militia acording to the discipline prescribed by congress;

(17) To exercise exclusive legislation, in all cases whatsoever, over such district (not exceeding ten miles square) as may, by cession of particular states and the acceptance of congress, become the seat of the government of the United States, and to exercise like authority over all places purchased by the consent of the legislature of the state in which the same shall be, for the erection of forts, magazines, arsenals, dock yards and other needful buildings; and—

(18) To make all laws which shall be necessary and proper for carrying into execution the foregoing powers, and all other powers vested by this constitution in the government of the United States, or in any department or officer thereof.

Sec. 9. (1) The migration or importation of such persons as any of the states now existing shall think proper to admit shall not be prohibited by the congress prior to the year one thousand eight hundred and eight, but a tax or duty may be imposed on such importation, not exceeding ten dollars for each person.

(2) The privilege of the writ of habeas corpus shall not be suspended, unless when, in cases of rebellion or invasion, the public safety may require it.

(3) No bill of attainder or ex post facto laws shall be passed.

(4) No capitation or other direct tax shall be laid, unless in proportion to the census or enumeration hereinbefore directed to be taken.

(5) No tax or duty shall be laid on articles exported from any state.

(6) No preference shall be given by any regulation of commerce or revenue to the ports of one state over those of another; nor shall vessels bound to or from one state be obliged to enter, clear or pay duties in another.

(7) No money shall be drawn from the treasury but in consequence of appropriations made by law, and a regular statement and account of the receipts and expenditures of all public money shall be published from time to time.

(8) No title of nobility shall be granted by the United States; and no person holding any office of profit or trust under them shall, without the consent of the congress, accept of any present, emolument, office or title, of any kind whatever, from any king, prince or foreign state.

Sec. 10. (1) No state shall enter into any treaty, alliance or confederation; grant letters of marque and reprisal, coin money; emit bills of credit; make any thing but gold and silver coin a tender in payment of debts; pass any bill of attainder, ex post facto law or law impairing the obligation of contracts, or grant any title of nobility.

(2) No state shall, without the consent of the congress, lay any imposts or duties on imports or exports, except what may be absolutely necessary for executing its inspection laws; and the net produce of all duties and imposts, laid by any state on imports or exports, shall be for the use of the treasury of the United States; and all such laws shall be subject to the revision and control of the congress.

(3) No state shall, without the consent of congress, lay any duty of tonnage, keep troops or ships of war in time of peace, enter into any agreement or compact with another state, or with a foreign power, or engage in war, unless actually invaded, or in such imminent danger as will not admit of delay.

ARTICLE II.

Section 1. (1) The executive power shall be vested in a president of the United States of America. He shall hold his office during the term of four years, and, together with the vice-president chosen for the same term, be elected as follows:

(2) Each state shall appoint, in such manner as the legislature thereof may direct, a number of electors, equal to the whole number of senators and representatives to which the state may be entitled in the congress; but no senator or representative, or person holding an office of trust or profit under the United States, shall be appointed an elector.

The electors shall meet in their respective states and vote by ballot for two persons, of whom one at least shall not be an inhabitant of the same state with themselves. And they shall make a list of all the persons voted for, and of the number of votes for each; which list they shall sign and certify, and transmit sealed to the seat of the government of the United States, directed to the president of the senate. The president of the senate shall, in the presence of the senate and house of representatives, open all the certificates, and the votes shall then be counted. The person having the greatest number of votes shall be the president, if such number be a majority of the whole number of electors appointed; and if there be more than one who have such majority, and have an equal number of votes, then the house of representatives shall immediately choose, by ballot, one of them for president; and if no person have a majority, then, from the five highest on the list, the said house shall, in like manner, choose the president. But in choosing the president, the votes shall be taken by states, the representation from each state having one vote; a quorum for this purpose shall consist of a member or members from two-thirds of the states; and a majority of all the states shall be necessary to a choice. In every case, after the choice of the president, the person having the greatest number of votes of the electors shall be the vice-president. But if there should remain two or more who have equal votes, the senate shall choose from them, by ballot, the vice-president.

[The foregoing clause has been superseded and annulled by the twelfth amendment, post.]

(3) The congress may determine the time of choosing the electors, and the day on which they shall give their votes; which day shall be the same throughout the United States.

(4) No person except a natural born citizen, or a citizen of the United States at the time of the adoption of this constitution, shall be eligible to the office of president, neither shall any person be eligible to that office who shall not have attained to the age of thirty-five years, and been fourteen years a resident within the United States.

(5) In case of the removal of the president from office, or of his death, resignation, or inability to discharge the powers and duties of the said office, the same shall devolve on the vice-president, and the congress may by law provide for the case of removal, death, resignation or inability, both of the president and vice-president, declaring what officer shall then act as president, and such officer shall act accordingly until the disability be removed or a president shall be elected.

(6) The president shall, at stated times, receive for his services a compensation, which shall neither be increased nor diminished during the period for which he shall have been elected, and he shall not receive within that period any other emolument from the United States or any of them.

(7) Before he enter on the execution of his office, he shall take the following oath or affirmation:

"I do solemnly swear (or affirm) that I will faithfully execute the office of president of the United States, and will, to the best of my ability, preserve, protect, and defend the constitution of the United States."

Sec. 2. (1) The president shall be commander-in-chief of the army and navy of the United States, and of the militia of the several states when called into the actual service of the United States; he may require the opinion in writing of the principal officer in each of the executive departments, upon any subject relating to the duties of their respective offices; and he shall have power to grant reprieves and pardons for offenses against the United States, except in cases of impeachment.

(2) He shall have power, by and with the advice and consent of the senate, to make treaties, provided two-thirds of the senators present concur; and he shall nominate, and by and with the advice and consent of the senate shall appoint, ambassadors, other public ministers and consuls, judges of the supreme court, and all other officers of the United States, whose appointments are not herein otherwise provided for and which shall be established by law. But the congress may, by law, vest the appointment of such inferior officers as they think proper in the president alone, in the courts of law, or in the heads of departments.

(3) The president shall have power to fill up all vacancies that may happen during the recess of the senate, by granting commissions, which shall expire at the end of their next session.

Sec. 3. He shall from time to time give to the congress information of the state of the Union, and recommend to their consideration such measures as he shall judge necessary and expedient. He may, on extraordinary occasions, convene both houses, or either of them, and, in case of disagreement between them with respect to the time of adjournment, he may adjourn them to such time as he shall think proper. He shall receive ambassadors and other public ministers. He shall take care that the laws be faithfully executed; and shall commission all the officers of the United States.

Sec. 4. The president, vice-president, and all civil officers of the United States, shall be removed from office on impeachment for, and conviction of treason, bribery, or other high crimes and misdemeanors.

ARTICLE III.

Section 1. The judicial power of the United States shall be vested in one supreme court, and in such inferior courts as the congress may, from time to time, ordain and establish. The judges, both of the supreme and inferior courts shall hold their offices during good behavior, and shall, at stated times, receive for their services a compensation, which shall not be diminished during their continuance in office.

Sec. 2. (1) The judicial power shall extend to all cases in law and equity arising under this constitution, the laws of the United States, and treaties made, or which shall be made, under their authority; to all cases affecting ambassadors, other public ministers and consuls; to all cases of admiralty and maritime jurisdiction; to controversies to which the United States shall be a party; to controversies between two or more states, between a state and citizens of another state, between citizens of different states, between citizens of the same state claiming lands under grants of different states, and between a state, or the citizens thereof, and foreign states, citizens or subjects.

(2) In all cases affecting ambassadors, other public ministers and consuls, and those in which a state shall be a party, the supreme court shall have original jurisdiction. In all other cases, before mentioned, the supreme court shall have appellate jurisdiction, both as to law and fact, with such exceptions and under such regulations as the congress shall make.

(3) The trial of all crimes, except in cases of impeachment, shall be by jury, and such trial shall be held in the state where the said crimes shall have been committed; but when not committed within any state, the trial shall be at such place or places as the congress may by law have directed.

Sec. 3. (1) Treason against the United States shall consist only in levying war against them, or in adhering to their enemies, giving them aid and comfort. No person shall be convicted of treason unless on the testimony of two witnesses to the same overt act, or on confession in open court.

(2) The congress shall have power to declare the punishment of treason, but no attainder of treason shall work corruption of blood, or forfeiture, except during the life of the person attainted.

ARTICLE IV.

Section 1. Full faith and credit shall be given in each state to the public acts, records and judicial proceedings of every other state. And the congress may, by general laws, prescribe the manner in which such acts, records and proceedings shall be proved, and the effect thereof.

Sec. 2. (1) The citizens of each state shall be entitled to all privileges and immunities of citizens in the several states.

(2) A person charged in any state with treason, felony or other crime, who shall flee from justice and be found in another state shall on

demand of the executive authority of the state from which he fled, be delivered up, to be removed to the state having jurisdiction of the crime.

(3) No person held to service or labor in one state, under the laws thereof, escaping into another, shall, in consequence of any law or regulation therein, be discharged from such service or labor, but shall be delivered up on claim of the party to whom such service or labor may be due.

Sec. 3. (1) New states may be admitted by the congress into this Union; but no new state shall be formed or erected within the jurisdiction of any other state, nor any state be formed by the junction of two or more states, or parts of states, without the consent of the legislatures of the states concerned, as well as of the congress.

(2) The congress shall have power to dispose of, and make all needful rules and regulations respecting, the territory or other property belonging to the United States; and nothing in this constitution shall be so construed as to prejudice any claims of the United States or of any particular state.

Sec. 4. The United States shall guarantee to every state in this Union a republican form of government, and shall protect each of them against invasion; and, on application of the legislature, or of the executive (when the legislature cannot be convened), against domestic violence.

ARTICLE V.

The congress, whenever two-thirds of both houses shall deem it necessary, shall propose amendments to this constitution, or, on the application of the legislatures of two-thirds of the several states, shall call a convention for proposing amendments, which, in either case, shall be valid to all intents and purposes, as part of this constitution, when ratified by the legislatures of three-fourths of the several states, or by conventions in three-fourths thereof, as the one or the other mode of ratification may be proposed by the congress; provided, that no amendment which may be made prior to the year one thousand eight hundred and eight shall in any manner affect the first and fourth clauses in the ninth section of the first article; and that no state, without its consent, shall be deprived of its equal suffrage in the senate.

ARTICLE VI.

(1) All debts contracted and engagements entered into before the adoption of this constitution shall be as valid against the United States under this constitution as under the confederation.

(2) This constitution, and the laws of the United States which shall be made in pursuance thereof, and all treaties made, or which shall be made, under the authority of the United States, shall be the supreme law of the land; and the judges in every state shall be bound thereby, anything in the constitution or laws of any state to the contrary notwithstanding.

(3) The senators and representatives before mentioned, and the members of the several state legislatures, and all executive and judicial officers, both of the United States and of the several states, shall be bound by oath or affirmation to support this constitution; but no re-

ligious test shall ever be required as a qualification to any office or public trust under the United States.

ARTICLE VII.

The ratification of the conventions of nine states shall be sufficient for the establishment of this constitution between the states so ratifying the same.

Done in convention, by the unanimous consent of the states present, the seventeenth day of September, in the year of our Lord one thousand seven hundred and eighty-seven, and of the independence of the United States of America the twelfth. In witness whereof, we have hereunto subscribed our names.

GEORGE WASHINGTON, President,
and Deputy from Virginia.

New Hampshire—John Langdon, Nicholas Gilman.

Massachusetts—Nathaniel Gorham, Rufus King.

Connecticut—Wm. Saml. Johnson, Roger Sherman.

New York—Alexander Hamilton.

New Jersey—Will. Livingston, David Brearley, Wm. Patterson, Jona. Dayton.

Pennsylvania—B.Franklin, Thomas Mifflin, Robt. Morris, Geo. Clymer, Thos. Fitzsimmons. Jared Ingersoll, James Wilson, Gouv. Morris.

Delaware—Geo. Read, Gunning Bedford, Jr., John Dickinson, Richard Bassett, Jaco. Broom.

Maryland—James M'Henry, Dan of St. Thos. Jenifer, Danl. Carroll.

Virginia—John Blair, James Madison, Jr.

North Carolina—Wm. Blount, Richd. Dobbs Spaight, Hugh Williamson.

South Carolina—J. Rutledge, Charles Cotesworth Pinckney, Charles Pinckney, Pierce Butler.

Georgia—William Few, Abr. Baldwin.

Attest. William Jackson, Secretary.

AMENDMENTS TO THE CONSTITUTION.

(Proposed by congress, and ratified by the legislatures of the several states, pursuant to the fifth article of the original constitution. For dates of ratification see foot note.*)

ARTICLE I.

Congress shall make no law respecting an establishment of religion, or prohibiting the free exercise thereof; or abridging the freedom of speech or of the press; or of the right of the people peaceably to assemble, and to petition the government for a redress of grievances.

---

*The first ten of these amendments were proposed by congress to the legislatures of the several states September 25, 1789, and were ratified by all of the states, except Connecticut, Georgia and Massachusetts, before the end of the year 1791, thereby becoming a part of the organic law, pursuant to the fifth article of the original constitution.

ARTICLE II.

A well regulated militia being necessary to the security of a free state, the right of the people to keep and bear arms shall not be infringed.

ARTICLE III.

No soldier shall, in time of peace, be quartered in any house without the consent of the owner; nor in time of war, but in a manner to be prescribed by law.

ARTICLE IV.

The right of the people to be secure in their persons, houses, papers, and effects, against unreasonable searches and seizures shall not be violated; and no warrants shall issue, but upon probable cause, supported by oath or affirmation, and particularly describing the place to be searched, and the persons or things to be seized.

ARTICLE V.

No person shall be held to answer for a capital, or otherwise infamous crime, unless on a presentment or indictment of a grand jury, except in cases arising in the land or naval forces, or in the militia, when in actual service, in time of war or public danger; nor shall any person be subject, for the same offense, to be twice put in jeopardy of life or limb; nor shall be compelled, in any criminal case, to be a witness against himself; nor be deprived of life, liberty, or property, without due process of law; nor shall private property be taken for public use without just compensation.

ARTICLE VI.

In all criminal prosecutions, the accused shall enjoy the right to a speedy and public trial, by an impartial jury of the state and district wherein the crime shall have been committed, which district shall have been previously ascertained by law, and to be informed of the nature and cause of the accusation; to be confronted with the witnesses against

---

The eleventh amendment was in like manner proposed September 5, 1794, and was in a message of the president to congress, January 8, 1798, declared to have been duly ratified by the legislatures of three-fourths of the states.

The twelfth amendment was in like manner proposed December 12, 1803, in lieu of the original third paragraph of the first section of the second article, and September 25, 1804, was proclaimed by the secretary of state to have been duly ratified.

The thirteenth amendment was proposed February 1, 1865, and was December 18, 1865, by the secretary of state proclaimed to have been duly ratified.

The fourteenth amendment was proposed June 16, 1866, and was July 28, 1868, by the secretary of state proclaimed to have been duly ratified.

The fifteenth amendment was proposed February 27, 1869, and was March 30, 1870, by the secretary of state proclaimed to have been duly ratified.

him; to have compulsory process for obtaining witnesses in his favor; and to have the assistance of counsel for his defense.

ARTICLE VII.

In suits at common law, where the value in controversy shall exceed twenty dollars, the right of trial by jury shall be preserved; and no fact, tried by a jury, shall be otherwise re-examined in any court of the United States, than according to the rules of the common law.

ARTICLE VIII.

Excessive bail shall not be required, nor excessive fines imposed, nor cruel and unusual punishments inflicted.

ARTICLE IX.

The enumeration in the constitution of certain rights shall not be construed to deny or disparage others retained by the people.

ARTICLE X.

The powers not delegated to the United States by the constitution, nor prohibited by it to the states, are reserved to the states respectively, or to the people.

ARTICLE XI.

The judicial power of the United States shall not be construed to extend to any suit in law or equity, commenced or prosecuted against one of the United States by citizens of another state, or by citizens or subjects of any foreign state.

ARTICLE XII.

Section 1. The electors shall meet in their respective states and vote by ballot for president and vice-president, one of whom at least, shall not be an inhabitant of the same state with themselves; they shall name in their ballots the person voted for as president, and in distinct ballots the person voted for as vice-president; and they shall make distinct lists of all persons voted for as president, and of all persons voted for as vice-president, and of the number of votes for each, which lists they shall sign and certify, and transmit sealed to the seat of the government of the United States, directed to the president of the senate; the president of the senate shall, in the presence of the senate and house of representatives, open all the certificates, and the votes shall then be counted; the person having the greatest number of votes for president shall be the president, if such number be a majority of the whole number of electors appointed; and if no person have such majority, then from the persons having the highest numbers, not exceeding three, on the list of those voted for as president, the house of representatives shall choose immediately, by ballot, the president. But in choosing the president, the votes shall be taken by states, the representation from each state having one vote; a quorum for this purpose shall consist of a member or members from two-thirds of the states, and a majority of all the states shall be necessary to a choice. And if the house of representatives shall not choose a president,

whenever the right of choice shall devolve upon them, before the fourth day of March next following, then the vice-president shall act as president, as in the case of the death or other constitutional disability of the president.

Sec. 2. The person having the greatest number of votes as vice-president shall be the vice-president, if such number be a majority of the whole number of electors appointed; and if no person have a majority, then from the two highest numbers on the list, the senate shall choose the vice-president; a quorum, for that purpose, shall consist of two-thirds of the whole number of senators, and a majority of the whole number shall be necessary to a choice.

Sec. 3. But no person constitutionally ineligible to the office of president shall be eligible to that of vice-president of the United States.

ARTICLE XIII.

Section 1. Neither slavery nor involuntary servitude, except as a punishment for crime, whereof the party shall have been duly convicted, shall exist within the United States, or any place subject to their jurisdiction.

Sec. 2. Congress shall have power to enforce this article by appropriate legislation.

ARTICLE XIV.

Section 1. All persons born or naturalized in the United States, and subject to the jurisdiction thereof, are citizens of the United States, and of the state wherein they reside. No state shall make or enforce any law which shall abridge the privileges or immunities of citizens of the United States, nor shall any state deprive any person of life, liberty, or property, without due process of law, nor deny to any person within its jurisdiction the equal protection of the laws.

Sec. 2. Representatives shall be apportioned among the several states according to their respective numbers counting the whole number of persons in each state, excluding Indians not taxed. But when the right to vote at any election for the choice of electors for president and vice-president of the United States, representatives in congress, the executive and judicial officers of a state, or the members of the legislature thereof, is denied to any of the male inhabitants of such state, being twenty-one years of age, and citizens of the United States, or in any way abridged, except for participation in rebellion or other crime, the basis of representation therein shall be reduced in the proportion which the number of such male citizens shall bear to the whole number of male citizens twenty-one years of age in such state.

Sec. 3. No person shall be a senator or representative in congress, or elector of president and vice-president, or hold any office, civil or military, under the United States, or under any state, who, having previously taken an oath as a member of congress, or as an officer of the United States, or as a member of any state legislature, or as an executive or judicial officer of any state, to support the constitution of the United States, shall have engaged in insurrection or rebellion against the same, or given aid or comfort to the enemies thereof. But

congress may, by a vote of two-thirds of each house, remove such disability.

Sec. 4. The validity of the public debt of the United States, authorized by law, including debts incurred for payment of pensions and bounties for services in suppressing insurrection or rebellion, shall not be questioned. But neither the United States nor any state shall assume or pay any debt or obligation incurred in aid of insurrection or rebellion against the United States, or any claim for loss or emancipation of any slave; but all such debts, obligations and claims shall be held illegal and void.

Sec. 5. The congress shall have power to enforce, by appropriate legislation, the provisions of this article.

ARTICLE XV.

Section 1. The right of citizens of the United States to vote shall not be denied or abridged by the United States or by any state on account of race, color, or previous condition of servitude.

Sec. 2. The congress shall have power to enforce this article by appropriate legislation.

LAW AS TO PRESIDENTIAL SUCCESSION.

The presidential succession is fixed by chapter 4 of the acts of the 49th Congress, first session. In case of the removal, death, resignation or inability of both the president and vice-president, then the secretary of state shall act as president until the disability of the president or vice-president is removed or a president is elected. If there be no secretary of state, then the secretary of the treasury will act; and the remainder of the order of succession is as follows: The secretary of war, attorney-general, postmaster-general, secretary of the navy and secretary of the interior. The acting president must, upon taking office, convene Congress, if not at the time in session, in extraordinary session, giving twenty days' notice. This act applies only to such cabinet officers as shall have been appointed by the advice and consent of the senate, and are eligible under the constitution to the presidency.

CITIZENSHIP.

REVISED STATUTES OF THE UNITED STATES OF 1878.

SUMMARY.

SECTIONS:

1992. Who are citizens?
1993. Citizenship of children of citizens born abroad.
694. Citizenship of married women.
1995. Of persons born in Oregon.
1996. Rights as citizens forfeited for desertion, etc.
1997. Certain soldiers and sailors not to incur the forfeitures of the last sections.

SECTIONS:

1998. Avoiding the draft.
1999. Right of expatriation declared.
2000. Protection to naturalized citizens of foreign states.
2001. Release of citizen imprisoned by foreign governments to be demanded.

Section 1992. All persons born in the United States and not subject to any foreign power, excluding Indians not taxed, are declared to be citizens of the United States.

Sec. 1993. All children heretofore born or hereafter born out of the limits and jurisdiction of the United States, whose fathers were or may be at the time of their birth citizens thereof, are declared to be citizens of the United States; but the rights of citizenship shall not descend to children whose fathers never resided in the United States.

Sec. 1994. Any woman who is now or may hereafter be married to a citizen of the United States, and who might herself be lawfully naturalized, shall be deemed a citizen.

Sec. 1995. All persons born in the district of country formerly known as the territory of Oregon, and subject to the jurisdiction of the United States on the 18th May, 1872, are citizens in the same manner as if born elsewhere in the United States.

Sec. 1996. All persons who deserted the military or naval service of the United States and did not return thereto or report themselves to a provost-marshal within sixty days after the issuance of the proclamation by the president, dated the 11th March, 1865, are deemed to have voluntarily relinquished and forfeited their rights of citizenship, as well as their right to become citizens; and such deserters shall be forever incapable of holding any office of trust or profit under the United States, or of exercising any rights of citizens thereof.

[Subsequent statutes provide for the removal, upon certain conditions

of the disabilities imposed by section 1996—See Sup. to Rev. St. U. S., vol. 1 (2d Ed.), pp. 692 and 901 and vol, 2 pp. 54 and 425.

Sec. 1997. No soldier or sailor, however, who faithfully served according to his enlistment until the 19th day of April, 1865, and who without proper authority or leave first obtained, quit his command or refused to serve after that date, shall be held to be a deserter from the army or navy; but this section shall be construed solely as a removal of any disability such soldier or sailor may have incurred, under the preceding section, by the loss of citizenship and of the right to hold office, in consequence of his desertion.

Sec. 1998. Every person who hereafter deserts the military or naval service of the United States, or who, being duly enrolled, departs the jurisdiction of the district in which he is enrolled, or goes beyond the limits of the United States, with intent to avoid any draft into the military or naval service, lawfully ordered, shall be liable to all the penalties and forfeitures of section nineteen hundred and ninety-six.

Sec. 1999. Whereas the right of expatriation is a natural and inherent right of all people, indispensable to the enjoyment of the rights of life, liberty, and the pursuit of happiness; and whereas in the recognition of this principle this government has freely received emigrants from all nations, and invested them with the rights of citizenship; and whereas it is claimed that such American citizens, with their descendants, are subjects of foreign states, owing allegiance to the governments thereof; and whereas it is necessary to the maintenance of public peace that this claim of foreign allegiance should be promptly and finally disavowed: Therefore any declaration, instruction, opinion, order, or decision of any officer of the United States which denies, restricts, impairs, or questions the right of expatriation, is declared inconsistent with the fundamental principals of the republic.

Sec. 2000. All naturalized citizens of the United States, while in foreign countries, are entitled to and shall receive from this government the same protection of persons and property which is accorded to native born citizens.

Sec. 2001. Whenever it is made known to the president that any citizen of the United States has been unjustly deprived of his liberty by or under the authority of any foreign government, it shall be the duty of the president forthwith to demand of that government the reasons of such imprisonment; and if it appears to be wrongful and in violation of the rights of American citizenship, the president shall forthwith demand the release of such citizen, and if the release so demanded is unreasonably delayed or refused, the president shall use such means, not amounting to acts of war, as he may think necessary and proper to obtain or effectuate the release; and all the facts and proceedings relative thereto shall as soon as practicable be communicated by the president to congress.

State Monument in Shiloh National Military Park.
(Front View.)

NATURALIZATION OF ALIENS.

REVISED STATUTES OF THE UNITED STATES OF 1878.

SUMMARY.

SECTIONS:
2165. Aliens, how naturalized.
2166. Aliens honorably discharged from military service.
2167. Minor residents.
2168. Widow and children of declarants.
2169. Aliens of African nativity and descent.
2170. Residents of five years in United States.
2171. Alien enemies not admitted.

SECTIONS:
2172. Children of persons naturalized under certain laws to be citizens.
2173. Police court of district of Columbia has no power to naturalize foreigners.
2174. Naturalization of seamen.
SUPPLEMENTARY PROVISIONS.
Chinese not to be naturalized. Naturalization of aliens serving in navy or marine corps.

Section 2165. Any alien may be admitted to become a citizen of the United States in the following manner, and not otherwise:

First. He shall declare on oath, before a circuit or district court of the United States, or a district or supreme court of the territories, or a court of record of any of the states having common law jurisdiction, and a seal and clerk, two years, at least prior to his admission, that it is bona fide his intention to become a citizen of the United States, and to renounce forever all allegiance and fidelity to any foreign prince potentate, state, or sovereignty, and particularly, by name, to the prince, potentate, state, or sovereignty of which the alien may be at the time a citizen or subject.

[Declaration before clerk of any of the courts named in this paragraph authorized and legalized by amendment incorporated in sixth paragraph of this section. See post.]

Second. He shall, at the time of his application to be admitted, declare, on oath, before some one of the courts above specified, that he will support the constitution of the United States, and that he absolutely and entirely renounces and abjures all allegiance and fidelity to every foreign prince, potentate, state, or sovereignty, and particularly, by name, to the prince, potentate, state, or sovereignty of which he was before a citizen or subject; which proceedings shall be recorded by the clerk of the court.

Third. It shall be made to appear to the satisfaction of the court admitting such alien that he has resided within the United States five years at least, and within the state or territory where such court is at the time held one year at least; and that during that time he has behaved as a man of a good moral character, attached to the principles of the constitution of the United States, and well disposed to the good order and happiness of the same; but the oath of the applicant shall in no case be allowed to prove his residence.

Fourth. In case the alien applying to be admitted to citizenship has borne any hereditary title, or been of any of the orders of nobility in the

kingdom or state from which he came, he shall, in addition to the above requisites, make an express renunciation of his title or order of nobility in the court to which his application is made, and his renunciation shall be recorded in the court.

Fifth. Any alien who was residing within the limits and under the jurisdiction of the United States before the twenty-ninth day of January, one thousand seven hundred and ninety-five, may be admitted to become a citizen, on due proof made to some one of the courts above specified, that he has resided two years, at least, within the jurisdiction of the United States, and one year, at least, immediately preceding his application, within the state or territory where such court is at the time held; and on his declaring on oath that he will support the constitution of the United States, and that he absolutely and entirely renounces and abjures all allegiance and fidelity to any foreign prince, potentate, state, or sovereignty, and particularly, by name, to the prince, potentate, state, or sovereignty whereof he was before a citizen or subject; and, also, on its appearing to the satisfaction of the court, that during such term of two years he has behaved as a man of good moral character, attached to the constitution of the United States, and well disposed to the good order and happiness of the same; and where the alien, applying for admission to citizenship, has borne any hereditary title, or been of any of the orders of nobility in the kingdom or state from which he came, on his, moreover, making in the court an express renunciation of his title or order of nobility. All of the proceedings, required in this condition to be performed in the court, shall be recorded by the clerk thereof.

Sixth. Any alien who was residing within the limits and under the jurisdiction of the United States, between the eighteenth day of June, one thousand seven hundred and ninety-eight, and the eighteenth day of June one thousand eight hundred and twelve and who has continued to reside within the same, may be admitted to become a citizen of the United States without having made any previous declaration of his intention to become such; but whenever any person, without a certificate of such declaration of intention, makes application to be admitted a citizen, it must be proved to the satisfaction of the court, that the applicant was residing within the limits and under the jurisdiction of the United States before the eighteenth day of June, one thousand eight hundred and twelve, and has continued to reside within the same, and the residence of the applicant within the limits and under the jurisdiction of the United States, for at least five years immediately preceding the time of such application, must be proved by the oath of citizens of the United States, which citizens shall be named in the record as witnesses; and such continued residence within the limits and under the jurisdiction of the United States, when satisfactorily proved, and the place where the applicant has resided for at least five years, shall be stated and set forth, together with the names of such citizens, in the record of the court admitting the applicant; otherwise the same shall not entitle him to be considered and deemed a citizen of the United States. [Be it enacted by the senate and house of representatives of the United States of America in congress assembled, That the declaration of intention to become a citizen of the United States, required by sec-

tion two thousand one hundred and sixty-five of the revised statutes of the United States, may be made by an alien before the clerk of any of the courts named in said section two thousand one hundred and sixty-five; and all such declarations heretofore made before any such clerk are hereby declared as legal and valid as if made before one of the courts named in said section.

(The part in brackets is the act of February 1, 1876.)

Sec. 2166. Any alien, of the age of twenty-one years and upwards, who has enlisted, or may enlist in the armies of the United States, either the regular or the volunteer forces, and has been, or may be hereafter, honorably discharged, shall be admitted to become a citizen of the United States, upon his petition, without any previous declaration of his intention to become such, and he shall not be required to prove more than one year's residence within the United States previous to his application to become such citizen; and the court admitting such alien shall, in addition to such proof of residence and good moral character, as now provided by law, be satisfied by competent proof of such person's having been honorably discharged from the service of the United States.

Sec. 2167. Any alien, being under the age of twenty-one years, who has resided in the United States three years next preceding his arriving at that age, and who has continued to reside therein to the time he may make application to be admitted a citizen thereof, may, after he arrives at the age of twenty-one years, and after he has resided five years within the United States, including the three years of his minority, be admitted a citizen of the United States, without having made the declaration required in the first condition of section twenty-one hundred and sixty-five; but such alien shall make the declaration required therein at the time of his admission; and shall further declare, on oath, and prove to the satisfaction of the court, that, for two years next preceding, it has been his bona fide intention to become a citizen of the United States; and he shall in all respects comply with the laws in regard to naturalization.

Sec. 2168. When any alien who has complied with the first condition specified in section twenty-one hundred and sixty-five, dies before he is actually naturalized, the widow and the children of such alien shall be considered as citizens of the United States, and shall be entitled to all rights and privileges as such, upon taking the oaths proscribed [prescribed] by law.

Sec. 2169. The provisions of this title shall apply to aliens [being free white persons, and to aliens] of African nativity and to persons of African descent.

The words in brackets are inserted by the act of February 18, 1875.]

Sec. 2170. No alien shall be admitted to become a citizen who has not for the continued term of five years next preceding his admission resided within the United States.

Sec. 2171. No alien who is a native citizen or subject, or a denizen of any country, state or sovereignty with which the United States are at war, at the time of his application, shall be then admitted to become a citizen of the United States; but persons resident within the United States, or the territories thereof, on the eighteenth day of June, in the year one

thousand eight hundred and twelve, who had before that day made a declaration, according to law, of their intention to become citizens of the United States, or who were on that day entitled to become citizens without making such declaration, may be admitted to become citizens thereof, notwithstanding they were alien enemies at the time and in the manner prescribed by the laws heretofore passed on that subject, nor shall anything herein contained be taken or construed to interfere with or prevent the apprehension and removal, agreeably to law, of any alien enemy at any time previous to the actual naturalization of such alien.

Sec. 2172. The children of persons who have been duly naturalized under any law of the United States, or who previous to the passing of any law on that subject, by the government of the United States, may have become citizens of any one of the states, under the laws thereof, being under the age of twenty-one years at the time of the naturalization of their parents, shall, if dwelling in the United States, be considered as citizens thereof, and the children of persons who now are, or have been citizens of the United States, shall though born out of the limits and jurisdiction of the United States, be considered as citizens thereof; but no person heretofore proscribed by any state, or who has been legally convicted of having joined the army of Great Britain during the revolutionary war, shall be admitted to become a citizen without the consent of the legislature of the state in which such person was proscribed.

Sec. 2173. The police court of the District of Columbia shall have no power to naturalize foreigners.

Sec. 2174. Every seaman, being a foreigner, who declares his intention of becoming a citizen of the United States in any competent court, and shall have served three years on board of a merchant vessel of the United States subsequent to the date of such declaration, may on his application to any competent court, and the production of his certificate of discharge and good conduct during that time, together with the certificate of his declaration of intention to become a citizen, be admitted a citizen of the United States; and every seaman, being a foreigner, shall after his declaration of intention to become a citizen of the United States, and after he shall have served such three years, be deemed a citizen of the United States for the purpose of manning and serving on board any merchant vessel of the United States, anything to the contrary in any act of congress notwithstanding; but such seaman shall, for all purposes of protection as an American citizen, be deemed such, after the filing of his declaration of intention to become such citizen.

SUPPLEMENTARY PROVISIONS.

CHINESE NOT TO BE NATURALIZED.

Sup. to Rev. St. U. S., vol. 1 (2d Ed.), p. 342.

That hereafter no state or court of the United States shall admit Chinese to citizenship; and all laws in conflict with this act are hereby repealed.

NATURALIZATION OF ALIENS SERVING IN NAVY OR MARINE CORPS.

Sup. to Rev. St. U. S., vol. 2 p. 206.

Any alien of the age of twenty-one years and upwards who has enlisted or may enlist in the United States navy or marine corps, and has served or may hereafter serve five consecutive years in the United States navy or one enlistment in the United States marine corps, and has been or may hereafter be honorably discharged, shall be admitted to become a citizen of the United States upon his petition, without any previous declaration of his intention to become such; and the court admitting such alien shall, in addition to proof of good moral character, be satisfied by competent proof of such person's service in and honorable discharge from the United States navy or marine corps.

ANARCHISTS NOT TO BE NATURALIZED—ADDITIONAL PROVISIONS.

Acts of Fifty-seventh Cong. Sess. 11, Chap. 1012.

Sec. 39. That no person who disbelieves in or who is opposed to all organized government, or who is a member of or affiliated with any organization entertaining and teaching such disbelief in or opposition to all organized government, or who advocates or teaches the duty, necessity or propriety of the unlawful assaulting or killing of any officer or officers, either of specific individuals or of officers generally, of the government of the United States or of any other organized government, because of his or their official character, or who has violated any of the provisions of this Act, shall be naturalized or be made a citizen of the United States. All courts and tribunals and all judges and officers thereof having jurisdiction of naturalization proceedings or duties to perform in regard thereto shall, on the final application for naturalization, make careful inquiry into such matters, and before issuing the final order or certificate of naturalization cause to be entered of record the affidavit of the applicant and of his witnesses so far as applicable, reciting and affirming the truth of every material fact requisite for naturalization. All final orders and certificates of naturalization hereafter shall show on their face specifically that said affidavits were duly made and recorded, and all orders and certificates that fail to show such facts shall be null and void.

That any person who purposely procures naturalization in violation of the provisions of this section shall be fined not more than five thousand dollars, or shall be imprisoned not less than one nor more than ten years, or both, and the court in which such conviction is had shall thereupon adjudge and declare the order or decree and all cer-

tificates admitting such person to citizenship null and void. Jurisdiction is hereby conferred on the courts having jurisdiction of the trial of such offense to make such adjudication.

That any person who knowingly aids, advises or encourages any such person to apply for or to secure naturalization or to file the preliminary papers declaring an intent to become a citizen of the United States, or who in any naturalization proceedings knowingly procures or gives false testimony as to any material fact, or who knowingly makes an affidavit false as to any material fact required to be proven in such proceeding, shall be fined not more than five thousand dollars, or imprisoned not less than one nor more than ten years, or both.

The foregoing provisions concerning naturalization shall not be enforced until ninety days after approval thereof. Approved March 3, 1903.

ORGANIC LAW OF IOWA
AND AMENDMENTS THERETO.

AN ACT TO DIVIDE THE TERRITORY OF WISCONSIN, AND TO ESTABLISHED THE TERRITORIAL GOVERNMENT IOWA.

(Approved June 12, 1838.)

Section 1. Be it enacted by the Senate and House of Representatives of the United States of America in Congress assembled, That, from and after the third day of July next, all that part of the present territory of Wisconsin which lies west of the Mississippi river, and west of a line drawn due north from the head waters or sources of the Mississippi to the territorial line, shall, for the purposes of temporary government, be and constitute a separate territorial government, by the name of Iowa; and that, from and after the said third day of July next, the present territorial government of Wisconsin shall extend only to that part of the present territory of Wisconsin which lies east of the Mississippi river. And, after the said third day of July next, all power and authority of the government of Wisconsin, in and over the territory hereby constituted shall cease; provided, that nothing in this act contained shall be construed to impair the rights of person or property now appertaining to any Indians within the said territory, so long as such rights shall remain unextinguished by treaty between the United States and such Indians, or to impair the obligations of any treaty now existing between the United States and such Indians, or to impair or anywise to effect the authority of the government of the United States to make any regulations respecting such Indians, their lands, property or other rights, by treaty, or law, or otherwise, which it would have been competent to the government to make if this act had never been passed; provided, that nothing in this act contained shall be construed to inhibit the government of the United States from dividing the territory hereby established into one or more other territories, in such manner and at such times as Congress shall, in its discretion, deem convenient and proper, or from attaching any portion of said territory to any other state or territory of the United States.

Sec. 2. And be it further enacted, That the executive power and authority in and over the said territory of Iowa shall be vested in a governor, who shall hold his office for three years, unless sooner removed by the president of the United States. The governor shall reside within the said territory, shall be commander-in-chief of the militia thereof, shall perform the duties and receive the emoluments of superintendent of Indian affairs, and shall approve of all laws passed by the legislative assembly before they shall take effect; he may grant pardons for offenses

against the laws of said territory, and reprieves for offenses against the law of the United States, until the decision of the president can be made known thereon; he shall commission all officers who shall be appointed to office under the laws of the said territory, and shall take care that the laws be faithfully executed.

Sec. 3. And be it further enacted, That there shall be a secretary of the said territory, who shall reside therein, and hold his office for four years, unless sooner removed by the president of the United States; he shall record and preserve all the laws and proceedings of the legislative assembly hereinafter constituted, and all the acts and proceedings of the governor in his executive department; he shall transmit one copy of the laws and one copy of the executive proceedings, on or before the first Monday in December in each year, to the president of the United States; and, at the same time, two copies of the laws to the speaker of the House of Representatives, for the use of Congress. And in case of the death, removal, resignation or necessary absence of the governor from the territory, the secretary shall have, and he is hereby authorized and required to execute and perform all the powers and duties of the governor during such vacancy or necessary absence, or until another governor shall be duly appointed to fill such vacancy.

Sec. 4. And be it further enacted, That the legislative power shall be vested in the governor and a legislative assembly. The legislative assembly shall consist of a Council and House of Rrepresentatives. The Council shall consist of thirteen members, having the qualifications of voters as hereinafter prescribed, whose term of service shall continue two years. The House of Representatives shall consist of twenty-six members, possessing the same qualifications as prescribed for the members of the Council, and whose term of service shall continue one year. An apportionment shall be made as nearly equal as practicable among the several counties, for the election of the Council and Representatives, given to each section of the territory representation in the ratio of its population, Indians excepted, as nearly as may be. And the said members of the Council and House of Representatives shall reside in and be inhabitants of the district for which they may be elected. Previous to the first election, the governor of the territory shall cause the census or enumeration of the inhabitants of the several counties in the territory to be taken and made by the sheriffs of the said counties, respectively, unless the same shall have been taken within three months previous to the third day of July next, and returns thereof made by said sheriffs to the governor. The first election shall be held at such time and place, and be conducted in such manner, as the governor shall appoint and direct, and he shall at the same time, declare the number of members of the Council and House of Representatives to which each of the counties or districts are entitled under this act. The number of persons authorized to be elected, having the greatest number of votes in each of the said counties or districts for the Council, shall be declared by the said governor to be duly elected to the said Council; and the person or persons having the greatest number of votes for the House of Representatives, equal to the number to which each county may be entitled, shall also be declared by the governor to be duly elected; provided, the governor shall order a new election when

there is a tie between two or more persons voted for, to supply the vacancy made by such tie. And the persons thus elected to the legislative assembly shall meet at such place and on such day as he shall appoint; but thereafter the time, place and manner of holding and conducting all elections by the people, and the apportioning the representation in the several counties to the Council and House of Representatives according to population, shall be prescribed by law, as well as the day of the annual commencement of the session of the said legislative assembly; but no session in any year shall exceed the term of seventy-five days.

Sec. 5. And be it further enacted, That every free white male citizen of the United States above the age of twenty-one years, who shall have been an inhabitant of said territory at the time of its organization, shall be entitled to vote at the first election, and shall be eligible to any office within the said territory, but the qualifications of voters at all subsequent elections shall be such as shall be determined by the legislative assembly; provided, that the right of suffrage shall be exercised only by citizens of the United States.

Sec. 6. And be it further enacted, That the legislative power of the territory shall extend to all rightful subjects of legislation; but no law shall be passed interfering with the primary disposal of the soil; no tax shall be imposed upon the property of the United States; nor shall the lands or other property of non-residents be taxed higher than the lands or other property of residents. All the laws of the governor and legislative assembly shall be submitted to, and, if disapproved by, the Congress of the United States, the same shall be null and of no effect.

Sec. 7. And be it further enacted, That all township officers, and all county officers except judicial officers, justices of the peace, sheriffs and clerks of courts shall be elected by the people in such manner as is now prescribed by the laws of the territory of Wisconsin, or as may, after the first election, be provided by the governor and legislative assembly of Iowa territory. The governor shall nominate, and, by and with the advice and consent of the legislative council, shall appoint all judicial officers, justices of the peace, sheriffs, and all militia officers, except those of the staff, and all civil officers not herein provided for. Vacancies occurring in the recess of the Council shall be filled by appointments from the governor, which shall expire at the end of the next session of the legislative assembly; but the said governor may appoint, in the first instance, the aforesaid officers, who shall hold their offices until the end of the next session of the said legislative assembly.

Sec. 8. And be it further enacted, That no member of the legislative assembly shall hold, or be appointed to, any office created, or the salary or emoluments of which shall have been increased, whilst he was a member, during the term for which he shall have been elected, and for one year after the expiration of such term; and no person holding a commission or appointment under the United States, or any of its officers except as a militia officer, shall be a member of the said Council or House of Representatives, or shall hold any office under the government of the said territory.

Sec. 9. And be it further enacted, That the judicial power of the said

territory shall be vested in a supreme court, district courts, probate courts, and in justices of the peace. The supreme court shall consist of a chief justice and two associate judges, any two of whom shall be a quorum, and who shall hold a term at the seat of government of the said territory annually; and they shall hold their offices during the term of four years. The said territory shall be divided into three judicial districts and a district court or courts shall be held in each of the three districts, by one of the judges of the supreme court, at such times and places as may be prescribed by law; and the said judges shall, after their appointment, respectively, reside in the districts which shall be assigned to them. The jurisdiction of the several courts herein provided for, both appellate and original, and that of the probate courts, and of the justices of the peace, shall be as limited by law; provided, however, that justices of the peace shall not have jurisdiction of any matter of controversy when the title or boundaries of land may be in dispute, or where the debt or sum claimed exceeds fifty dollars. And the said supreme and district courts, respectively, shall possess a chancery as well as a common law jurisdiction. Each district court shall appoint its clerk, who shall keep his office at the place where the court may be held, and the said clerks shall also be the registers in chancery; and any vacancy in said office of clerk, happening in the vacation of said court may be filled by the judge of said district, which appointment shall continue until the next term of said court. And writs of error, bills of exception, and appeals in chancery causes, shall be allowed in all cases from the final decisions of the said district courts to the supreme court, under such regulations as may be prescribed by law; but in no case removed to the supreme court shall trial by jury be allowed in said court. The supreme court may appoint its own clerk, and every clerk shall hold his office at the pleasure of the court by which he shall have been appointed. And writs of error and appeals from the final decision of the said supreme court shall be allowed and taken to the supreme court of the United States, in the same manner and under the same regulations as from the circuit courts of the United States, where the value of the property or the amount in controversy, to be ascertained by the oath or affirmation of either party, shall exceed $1,000. And each of the said district courts shall have and exercise the same jurisdiction in all cases arising under the constitution and laws of the United States as is vested in the circuit and district courts of the United States. And the first six days of every term of said courts, or so much thereof as shall be necessary, shall be appropriated to the trial of causes arising under the said constitution and laws. And writs of error and appeals from the final decisions of the said courts, in all such cases, shall be made to the supreme court of the territory, in the same manner as in other cases. The said clerk shall receive in all such cases the same fees which the clerks of the district courts of Wisconsin territory now receive for similar services.

Sec. 10. And be it further enacted, That there shall be an attorney for the said territory appointed, who shall continue in office for four years, unless sooner removed by the president, and who shall receive the same fees and salary as the attorney of the United States for the pres-

ent territory of Wisconsin. There shall also be a marshal for the territory appointed, who shall hold his office for four years, unless sooner removed by the president, who shall execute all process issuing from the said courts when exercising their jurisdiction as circuit and district courts of the United States. He shall perform the same duties, be subject to the same regulations and penalties, and be entitled to the same fees as the marshal of the district court of the United States for the present territory of Wisconsin; and shall, in addition, be paid the sum of $200 annually as a compensation for extra services.

Sec. 11. And be it further enacted, That the governor, secretary, chief justice and associate judges, attorney and marshal shall be nominated, and, by and with the advice and consent of the senate, appointed, by the president of the United States. The governor and secretary, to be appointed as aforesaid, shall, before they act as such, respectively take an oath or affirmation before some judge or justice of the peace in the existing territory of Wisconsin, duly commissioned and qualified to administer an oath or affirmation, or before the chief justice or some associate justice of the supreme court of the United States, to support the constitution of the United States, and for the faithful discharge of the duties of their respective offices; which said oaths, when so taken, shall be certified by the person before whom the same shall have been taken, and such certificate shall be received and recorded by the said secretary among the executive proceedings. And, afterwards, the chief justice and associate judges, and all other civil officers in said territory, before they act as such, shall take a like oath or affirmation, before said governor, or secretary, or some judge or justice of the territory, who may be duly commissioned and qualified, which said oath or affirmation shall be certified and transmitted, by the person taking the same, to the secretary, to be by him recorded as aforesaid; and, afterwards, the like oath or affirmation shall be taken, certified and recorded in such manner and form as may be prescribed by law. The governor shall receive an annual salary of $1,500 as governor, and $1,000 as superintendent of Indian affairs. The said chief judge and associate justices shall each receive an annual salary of $1,500. The secretary shall receive an annual salary of $1,200. The said salaries shall be paid quarter-yearly, at the treasury of the United States. The members of the legislative assembly shall be entitled to receive three dollars each, per day, during their attendance at the session thereof, and three dollars each for every twenty miles travel in going to and returning from the said sessions, estimated according to the nearest usually traveled route. There shall be appropriated annually the sum of $350 to be expended by the governor to defray the contingent expenses of the territory; and there shall also be appropriated annually a sum sufficient, to be expended by the secretary of the territory, and upon an estimate to be made by the secretary of the treasury of the United States, to defray the expenses of the legislative assembly, the printing of the laws, and other incidental expenses; and the secretary of the territory shall annually account to the secretary of the treasury of the United States for the manner in which the aforesaid sum shall have been expended.

Sec. 12. And be it further enacted, That the inhabitants of the said

territory shall be entitled to all the rights, privileges and immunities heretofore granted and secured to the territory of Wisconsin, and to its inhabitants, and the existing laws of the territory of Wisconsin shall be extended over said territory, so far as the same be not incompatible with the provisions of this act, subject nevertheless, to be altered, modified or repealed by the governor and legislative assembly of the said territory of Iowa; and, further the laws of the United States are hereby extended over and shall be in force in said territory, so far as the same, or any provisions thereof, may be applicable.

Sec. 13. And be it further enacted, That the legislative assembly of the territory of Iowa shall hold its session at such time and place in said territory as the governor thereof shall appoint and direct; and at said session, or as soon thereafter as may by them be deemed expedient, the said governor and legislative assembly shall proceed to locate and establish the seat of government for said territory, at such place as they may deem eligible, which place, however, shall thereafter be subject to be changed by the governor and legislative assembly. And the sum of $20,000 out of any money in the treasury not otherwise appropriated, is hereby granted to the said territory of Iowa, which shall be applied by the governor and legislative assembly thereof to defray the expenses of erecting public buildings at the seat of government.

Sec. 14. And be it further enacted, That a delegate to the House of Representatives of the United States, to serve for the term of two years, may be elected by the voters qualified to elect members of the legislative assembly, who shall be entitled to the same rights and privileges as have been granted to the delegates from the several territories of the United States to the said House of Representatives. The first election shall be held at such time and place or places, and be conducted in such manner, as the governor shall appoint and direct. The person having the greatest number of votes shall be declared by the governor to be duly elected, and a certificate thereof shall be given to the person so elected.

Sec. 15. And be it further enacted, That all suits, process and proceedings, and all indictments and informations, which shall be undetermined on the third day of July next, in the district courts of Wisconsin territory, west of the Mississippi river, shall be transferred to be heard, tried, prosecuted and determined in the district courts hereby established, which may include the said counties.

Sec. 16. And be it further enacted, That all justices of the peace, constables, sheriffs, and all other executive and judicial officers, who shall be in office on the third day of July next in that portion of the present territory of Wisconsin which will then, by this act, become the territory of Iowa, shall be, and are hereby authorized and required to continue to exercise and perform the duties of their respective offices, as officers of the territory of Iowa, temporarily, and until they or others shall be duly appointed to fill their places by the territorial government of Iowa, in the manner herein directed; provided, that no officer shall hold or continue in office by virtue of this provision over twelve months from the said third day of July next.

Sec. 17. And be it further enacted, That all causes which shall have been or may be removed from the courts held by the present territory of

Wisconsin, in the counties west of the Mississippi river, by appeal or otherwise into the supreme court for the territory of Wisconsin, and which shall be undetermined therein on the third day of July next, shall be certified by the clerk of the said supreme court, and transferred to the supreme court of said territory of Iowa, there to be proceeded in to final determination, in the same manner that they might have been in the said supreme court of the territory of Wisconsin.

Sec. 18. And be it further enacted, That the sum of $5,000 be, and the same is hereby appropriated, out of any money in the treasury not otherwise appropriated, to be expended by and under the direction of the governor of said territory of Iowa in the purchase of a library, to be kept at the seat of government, for the accommodation of the governor, legislative assembly, judges, secretary, marshal and attorney of said territory, and such other persons as the governor and legislative assembly shall direct.

Sec. 19. And be it further enacted, That from and after the day named in this act for the organization of the territory of Iowa, the term of the members of the Council and House of Representatives of the territory of Wisconsin shall be deemed to have expired, and an entirely new organization of the Council and House of Representatives of the territory of Wisconsin, as constituted by this act, shall take place as follows: As soon as practicable, after the passage of this act, the governor of the territory of Wisconsin shall apportion the thirteen members of the Council, and twenty-six members of the House of Representatives, among the several counties or districts comprised within said territory, according to their population, as nearly as may be (Indians excepted). The first election shall be held at such time as the governor shall appoint and direct, and shall be conducted, and returns thereof made, in all respects according to the provisions of the laws of said territory, and the governor shall declare the person having the greatest number of votes to be elected, and shall order a new election, when there is a tie between two or more persons voted for, to supply the vacancy made by such tie. The persons thus elected shall meet at Madison, the seat of government, on such day as he shall appoint, but thereafter the apportioning of the representation in the several counties to the council and House of Representatives according to population, the day of their election, and the day for the commencement of the session of the legislative assembly, shall be prescribed by law.

Sec. 20. And be it further enacted, That temporarily, and until otherwise provided by law of the legislative assembly, the governor of the territory of Iowa may define the judicial districts of said territory, and assign the judges who may be appointed for said territory to the several districts, and also appoint the time for holding courts in the several counties in each district, by proclamation to be issued by him; but the legislative assembly, at their first or any subsequent session, may organize, alter or modify such judicial districts, and assign the judges, and alter the times of holding the courts, or any of them.

AMENDMENTS TO THE ORGANIC LAW.

AN ACT TO ALTER AND AMEND THE ORGANIC LAW OF THE TERRITORIES OF WISCONSIN AND IOWA.

(Approved March 3, 1839.)

Section 1. Be it enacted by the Senate and House of Representatives of the United States of America in Congress assembled, that every bill which shall have passed the Council and House of Representatives of the territories of Iowa and Wisconsin shall, before it become a law, be presented to the governor of the territory; if he approve he shall sign it, but if not, he shall return it with his objections to that house in which it shall have originated, who shall enter the objections at large on their journal, and proceed to reconsider it. If, after such reconsideration, two-thirds of that house shall agree to pass the bill, it shall be sent, together with the objections, to the other house, by which it shall likewise be reconsidered; and if approved by two-thirds of that house it shall become a law. But in all such cases, the votes of both houses shall be determined by yeas and nays; and the names of the persons voting for and against the bill shall be entered on the journals of each house, respectively. If any bill shall not be returned by the governor within three days (Sundays excepted) after it shall have been presented to him, the same shall be a law in like manner as if he had signed it, unless the assembly by adjournment prevent its return, in which case it shall not be a law.

Sec. 2. And be it further enacted, That this act shall not be so construed as to deprive Congress of the right to disapprove of any law passed by the said legislative assembly, or in any way impair or alter the power of Congress over laws passed by said assembly.

AN ACT TO AUTHORIZE THE ELECTION OR APPOINTMENT OF CERTAIN OFFICERS IN THE TERRITORY OF IOWA, AND FOR OTHER PURPOSES.

(Approved March 3, 1839.)

Section 1. Be it enacted by the Senate and House of Representatives of the United States of America, in Congress assembled, That the legislative assembly of the territory of Iowa, shall be, and are hereby, authorized to provide by law for the election or appointment of sheriffs, judges of probate, justices of the peace and county surveyors within the said territory, in such way or manner, and at such times and places, as to them may seem proper; and, after a law shall have been passed by the legislative assembly for that purpose, all elections or appointments of

the above named officers thereafter to be had or made shall be in pursuance of such law.

Sec. 2. And be it further enacted, That the term of service of the present delegate for said territory of Iowa shall expire on the twenty-seventh day of October, eighteen hundred and forty; and the qualified electors of said territory may elect a delegate to serve from the said twenty-seventh day of October to the fourth day of March thereafter, at such time and place as shall be prescribed by law by the legislative assembly, and thereafter a delegate shall be elected, at such time and place as the legislative assembly may direct, to serve for a Congress as members of the House of Representatives are now elected.

ADMISSION OF IOWA
INTO THE UNION.

AN ACT FOR THE ADMISSION OF THE STATES OF IOWA AND FLORIDA INTO THE UNION.

(Approved March 3, 1845.)

Whereas, The people of the territory of Iowa did, on the seventh day of October, eighteen hundred and forty-four, by a convention of delegates called and assembled for that purpose, form for themselves a constitution and state government; and whereas, the people of the territory of Florida did, in like manner, by their delegates, on the eleventh day of January, eighteen hundred and thirty-nine, form for themselves a constitution and state government, both of which said constitutions are republican; and said conventions having asked the admission of their respective territories into the union as states, on equal footing with the original states:

Section 1. Be it enacted by the Senate and House of Representatives of the United States of America, in Congress assembled. That the states of Iowa and Florida be, and the same are hereby, declared to be states of the United States of America, and are hereby admitted into the union on equal footing with the original states, in all respects whatsoever.

Sec. 2. And be it further enacted, That the following shall be the boundaries of the said state of Iowa, to-wit: beginning at the mouth of the Des Moines river, at the middle of the Mississippi, thence by the middle of the channel of that river to a parallel of latitude passing through the mouth of the Mankato or Blue-earth river, thence west along the said parallel of latitude to a point where it is intersected by a meridian line, seventeen degrees and thirty minutes west of the meridian of Washington city, thence due south to the northern boundary line of the state of Missouri, thence eastwardly following that boundary to the point at which the same intersects the Des Moines river, thence by the middle of the channel of that river to the place of beginning.

Sec. 3. And be it further enacted, That the said state of Iowa shall have concurrent jurisdiction on the river Mississippi, and every other river bordering on the said state of Iowa, so far as the said rivers shall form a common boundary to said state and any other state or states now or hereafter to be formed or bounded by the same; such rivers to be common to both; and that the said river Mississippi, and the navigable waters leading into the same, shall be common highways, and forever free,

as well to the inhabitants of said state as to all other citizens of the United States, without any tax, duty, impost or toll therefor, imposed by said state of Iowa.

Sec. 4. And be it further enacted, That it is made and declared to be a fundamental condition of the admission of said state of Iowa into the union, that so much of this act as relates to the said state of Iowa shall be assented to by a majority of the qualified electors at their township elections, in the manner and at the time prescribed in the sixth section of the thirteenth article of the constitution adopted at Iowa City the first day of November, Anno Domini eighteen hundred and forty-four, or by the legislature of said state. And, so soon as such assent shall be given, the president of the United States shall announce the same by proclamation; and therefrom, without further proceedings on the part of congress, the admission of the said state of Iowa into the union, on an equal footing in all respects whatever with the original states, shall be considered as complete.

Sec. 5. And be it further enacted, That said state of Florida shall embrace the territories of East and West Florida, which by the treaty of amity, settlement and limits between the United States and Spain, on the twenty-second day of February, eighteen hundred and nineteen, were ceded to the United States.

Sec. 6. And be it further enacted, That, until the next census and apportionment shall be made, each of said states of Iowa and Florida shall be entitled to one representative in the House of Representatives of the United States.

Sec. 7 And be it further enacted, That said states of Iowa and Florida are admitted into the union on the express condition that they shall never interfere with the primary disposal of the public lands lying within them, nor levy any tax on the same whilst remaining the property of the United States; provided, that the ordinance of the convention that formed the constitution of Iowa, and which is appended to the said constitution, shall not be deemed or taken to have any effect or validity, or to be recognized as in any manner obligatory upon the government of the United States.

AN ACT SUPPLEMENTAL TO THE ACT FOR THE ADMISSION OF THE STATES OF IOWA AND FLORIDA INTO THE UNION.

(Approved March 3, 1845.)

Section 1. Be it enacted by the Senate and House of Representatives of the United States of America, in Congress assembled. That the laws of the United States, which are not locally inapplicable, shall have the same force and effect within the state of Iowa as elsewhere within the United States.

Sec. 2. And be it further enacted, That the said state shall be one district and be called the district of Iowa, and a district court shall be held therein, to consist of one judge, who shall reside in the said district, and be called a district judge. He shall hold, at the seat of government of the said state, two sessions of the said district court annually,

on the first Monday in January, and he shall, in all things, have and exercise the same jurisdiction and powers which were by law given to the judge of the Kentucky district, under an act entitled, "An act to establish the judicial courts of the United States." He shall appoint a clerk for the said district, who shall reside and keep the records of the said court at the place of holding the same; and shall receive, for the services performed by him, the same fees to which the clerk of the Kentucky district is by law entitled for similar services.

Sec. 3. And be it further enacted, That there shall be allowed to the judge of the said district court the annual compensation of $1,500, to commence from the date of his appointment, to be paid quarterly at the treasury of the United States.

Sec. 4. And be it further enacted, That there shall be appointed in the said district a person learned in the law to act as attorney for the United States; who shall, in addition to his stated fees, be paid annually by the United States $200, as a full compensation for all extra services; the said payments to be made quarterly, at the treasury of the United States.

Sec. 5. And be it further enacted, That a marshal shall be appointed for the said district, who shall perform the same duties, be subject to the same regulations and penalties, and be entitled to the same fees, as are prescribed and allowed to marshals in other districts; and shall, moreover, be entitled to the sum of $200 annually as a compensation for all extra services.

Sec. 6. And be it further enacted, That, in lieu of the propositions submitted to the Congress of the United States by an ordinance passed on the first day of November, eighteen hundred and forty-four, by the convention of delegates at Iowa City, assembled for the purpose of making a constitution for the State of Iowa, which are hereby rejected, the following propositions be, and the same are hereby, offered to the legislature of the State of Iowa, for their acceptance or rejection; which, if accepted, under the authority conferred on the said legislature, by the convention which framed the constitution of the said state, shall be obligatory upon the United States.

1. That section numbered sixteen in every township of the public lands, and where such section has been sold or otherwise disposed of, other lands equivalent thereto, and as contiguous as may be, shall be granted to the state for the use of schools.

2. That the seventy-two sections of land set apart and reserved for the use and support of a university, by an act of congress approved on the twentieth day of July, eighteen hundred and forty, entitled "An act granting two townships of land for the use of a university, in the territory of Iowa," are hereby granted and conveyed to the state, to be appropriated solely to the use and support of such university, in such manner as the legislature may prescribe.

3. That five entire sections of land, to be selected and located under the direction of the legislature, in legal divisions of not less than one quarter section, from any of the unappropriated lands belonging to the United States within the said state, are hereby granted to the state for the purpose of completing the public buildings of the said state, or for the erection of public buildings at the seat of government of the said state, as the legislature may determine and direct.

4. That all salt springs within the state, not exceeding twelve in number, with six sections of land adjoining, or as contiguous as may be to each, shall be granted to the said state for its use; the same to be selected by the legislature thereof within one year after the admission of said state, and the same, when so selected to be used on such terms, conditions and regulations as the legislature of the state shall direct; provided, that no salt spring, the right whereof is now vested in any individual or individuals, or which may hereafter be confirmed or adjudged to any individual or individuals, shall by this section, be granted to said state, and provided, also that the General Assembly shall never lease or sell the same, at any one time, for a longer period than ten years, without the consent of Congress.

5. That five per cent of the net proceeds of sales of all public lands lying within the said state, which have been or shall be sold by Congress, from and after the admission of said state, after deducting all the expenses incident to the same, shall be appropriated for making public roads and canals within the said state, as the legislature may direct; provided, that the five foregoing propositions herein offered are on the condition that the legislature of the said state, by virtue of the powers conferred upon it by the convention which framed the constitution of the said state, shall provide by an ordinance, irrevocable without the consent of the United States, that the said state shall never interfere with the primary disposal of the soil within the same by the United States, nor with any regulations Congress may find necessary for securing the title in such soil to the bona fide purchasers thereof; and that no tax shall be imposed upon lands the property of the United States; and that in no case shall non-resident proprietors be taxed higher than residents; and that the bounty lands granted, or hereafter to be granted for military services during the late war, shall, while they continue to be held by the patentees or their heirs, remain exempt from any tax laid by order or under the authority of the state, whether for state, county, township, or any other purpose, for the term of three years from and after the date of the patents, respectively.

BOUNDARIES OF IOWA.

AN ACT TO DEFINE THE BOUNDARIES OF THE STATE OF IOWA, AND TO REPEAL SO MUCH OF THE ACT OF THE THIRD OF MARCH, ONE THOUSAND EIGHT HUNDRED AND FORTY-FIVE AS RELATES TO THE BOUNDARIES OF IOWA.

(Approved August 4, 1846.)

Be it enacted by the Senate and House of Representatives of the United States of America in Congress assembled, That the following shall be, and they are hereby, declared to be the boundaries of the State of Iowa in lieu of those prescribed by the second section of the act of the third of March, eighteen hundred and forty-five, entitled "An act for the

Admission of the States of Iowa and Florida into the Union," viz: Beginning in the middle of the main channel of the Mississippi river, at a point due east of the middle of mouth of the main channel of the Des Moines river, thence up the middle of the main channel of the said Des Moines river, to a point on said river where the northern boundary line of the State of Missouri as established by the constitution of that state adopted June twelfth, eighteen hundred and twenty, crosses the said middle of the main channel of the said Des Moines river; thence, westwardly, along the said northern boundary line of the State of Missouri, as established at the time aforesaid, until an extension of said line intersects the middle of the main channel of the Missouri river; thence, up the middle of the main channel of the said Misoouri river, to a point opposite the middle of the main channel of the Big Sioux river, according to Nicollet's map; thence, up the main channel of the said Big Sioux river, according to said map until it is intersected by the parallel of forty-three degrees and thirty minutes north latitude; thence east along said parallel of forty-three degrees and thirty minutes, until said parallel intersects the middle of the main channel of the Mississippi river, thence, down the middle of the main channel of said Mississippi river, to the place of beginning.

Sec. 2. And be it further enacted, That the question which has heretofore been the subject-matter of controversy and dispute between the state of Missouri and the territory of Iowa, respecting the precise location of the northern boundary line of the state of Missouri, shall be, and the same is hereby, referred to the supreme court of the United States for adjudication and settlement, in accordance with the act of the legislature of Missouri, approved March twenty-five, eighteen hundred and forty-five, and the memorial of the council and House of Representatives of the territory of Iowa, approved January seventeenth, eighteen hundred and forty-six, by which both parties have agreed to "the commencement and speedy determination of such suit as may be necessary to procure a final decision by the supreme court of the United States upon the true location of the northern boundary of that state;" and the said supreme court is hereby invested with all the power and authority necessary to the performance of the duty imposed by this section.

Sec. 3. And be it further enacted, That, until the next census and apportionment shall be made, the state of Iowa shall be entitled to two representatives in the House of Representatives of the United States.

Sec. 4. And be it further enacted, That so much of the act of the third of March, eighteen hundred and forty-five, entitled "An act for the admission of the states of Iowa and Florida into the union," relating to the said state of Iowa, as is inconsistent with the provisions of this act, be, and the same is hereby, repealed.

ADMISSION OF IOWA.

AN ACT FOR THE ADMISSION OF THE STATE OF IOWA INTO THE UNION.

(Approved December 28, 1846.)

Whereas, The people of the territory of Iowa did, on the eighteenth day of May, Anno Domini eighteen hundred and forty-six, by a convention of delegates called and assembled for that purpose, form for themselves a constitution and state government—which constitution is republican in its character and features—and said convention has asked admission of the said territory into the Union as a state, on an equal footing with the original states, in obedience to "An act for the admission of the states of Iowa and Florida into the Union," approved March third, eighteen hundred and forty-five, and "An act to define the boundaries of the State of Iowa, and to repeal so much of the act of the third of March, one thousand eight hundred and forty-five as relates to the boundaries of Iowa," which said last act was approved August fourth, Anno Domini eighteen hundred and forty-six: Therefore—

Be it enacted by the Senate and House of Representatives of the United States of America in Congress assembled, That the State of Iowa shall be one, and is hereby declared to be one, of the United States of America, and admitted into the Union on an equal footing with the original states in all respects whatsoever.

Sec. 2 And be it further enacted, That all the provisions of "An act supplemental to the act for the admission of the states of Iowa and Florida into the Union," approved March third, eighteen hundred and forty-five, be, and the same are hereby declared to continue and remain in full force as applicable to the State of Iowa, as hereby admitted and received into the Union.

ACCEPTING PROPOSITIONS OF CONGRESS.

AN ACT AND ORDINANCE ACCEPTING THE PROPOSITION MADE BY CONGRESS ON THE ADMISSION OF IOWA INTO THE UNION AS A STATE.

(Approved January 15, 1849.)

Section 1. Be it enacted and ordained by the General Assembly of the State of Iowa, That the propositions to the state of Iowa on her admission into the union, made by the act of Congress, entitled "An act supplemental to the act for the admission of the states of Iowa and Florida into the Union," approved March third, eighteen hundred and forty-five, and which are contained in the sixth section of that act, are hereby accepted in lieu of the propositions submitted to Congress by an ordinance, passed on the first day of November, eighteen hundred and forty-four, by the convention of delegates which assembled at Iowa City on the first Monday of October, eighteen hundred and forty-four, for the purpose of forming a constitution for said state, and which were rejected by

Congress; provided, the general assembly shall have the right, in accordance with the provisions of the second section of the tenth article of the constitution of Iowa, to appropriate the five per cent of the net proceeds of sales of all public lands lying within the state which have been or shall be sold by Congress from and after the admission of said state, after deducting all expenses, incident to the same, to the support of common schools.

Sec. 2. And be it further enacted and ordained, As conditions of the grants specified in the propositions first mentioned in the foregoing section, irrevocable and unalterable without the consent of the United States, that the state of Iowa will never interfere with the primary disposal of the soil within the same by the United States, nor with any regulations Congress may find necessary for securing the title in such soil to the bona fide purchasers thereof, and that no tax shall be imposed on lands, the property of the United States; and that in no case shall non-resident proprietors be taxed higher than residents; and that the bounty lands granted, or hereafter to be granted, for military services during the late war with Great Britain shall while they continue to be held by the patentees or their heirs, remain exempt from any tax laid by order or under the authority of the state, whether for state, county, township, or other purposes, for the term of three years from and after the dates of the patents respectively.

Sec. 3. It is hereby made the duty of the secretary of state, after the taking effect of this act, to forward one copy of the same to each of our senators and representatives in Congress, who are hereby required to procure the consent of Congress to the diversion of the five per cent fund indicated in the proviso to the first section of this act.

Sec. 4. This act shall take effect from and after its publication in the weekly newspapers printed in Iowa City.

OLD CONSTITUTION OF THE STATE OF IOWA.

PREAMBLE.

We, the people of the territory of Iowa, grateful to the Supreme Being for the blessings hitherto enjoyed, and feeling our dependence on Him for a continuation of those blessings, do ordain and establish a free and independent government, by the name of the State of Iowa, the said boundaries whereof shall be as follows:

Boundaries.. Beginning in the middle of the main channel of the Mississippi river, at a point due east of the middle of the mouth of the main channel of the Des Moines river; thence up the middle of the main channel of the said Des Moines river, to a point on said river where the northern boundary line of the state of Missouri—as established by the constitution of that state, adopted June 12th 1820—crosses the said middle of the main channel of the said Des Moines river; thence westwardly along the said northern boundary line of the state of Missouri, as established at the time afortsaid, until an extension of said line intersect the middle of the main channel of the Missouri river; thence up the middle of the main channel of the said Missouri river to a point opposite

the middle of the main channel of the Big Sioux river, according to Nicollet's map; thence up the main channel of the said Big Sioux river, according to said map, until it is intersected by the parallel of forty-three degrees and thirty minutes north latitude; thence east along said parallel of forty-three degrees and thirty minutes until said parallel intersects the middle of the main channel of the Mississippi river; thence down the middle of the main channel of said Mississippi river to the place of beginning.

ARTICLE I.—BILL OF RIGHTS.

Rights of persons. 1. All men are, by nature, free and independent, and have certain unalienable rights—among which are those of enjoying and defending life and liberty, acquiring, possessing and protecting property, and pursuing and obtaining safety and happiness.

Political power. 2. All political power is inherent in the people. Government is instituted for the protection, security, and benefit of the people, and they have the right at all times, to alter or reform the same, whenever the public good may require it.

Religion. 3. The general assembly shall make no law respecting an establishment of religion, or prohibiting the free exercise thereof; nor shall any person be compelled to attend any place of worship, pay tithes, taxes, or other rates for building or repairing places of worship, or the maintenance of any minister or ministry.

Religious test. 4. No religious test shall be required as a qualification for any office or public trust, and no person shall be deprived of any of his rights, privileges or capacities, or disqualified from the performance of any of his public or private duties, or rendered incompetent to give evidence on any court of law or equity, in consequence of his opinions on the subject of religion.

Dueling. 5. Any citizen of this state who may hereafter be engaged, either directly or indirectly, in a duel, either as principal or accessory before the fact, shall forever be disqualified from holding any office under the constitution and laws of this state.

Laws uniform. 6. All laws of a general nature shall have a uniform operation.

Liberty of speech and of the press. 7. Every person may speak, write, and publish his sentiments on all subjects, being responsible for the abuse of that right. No law shall be passed to restrain or abridge the liberty of speech or of the press. In all prosecutions or indictments for libel, the truth may be given in evidence to the jury, and if it appear to the jury that the matter charged as libellous was true, and was published with good motives and for justifiable ends, the party shall be acquitted.

Personal security. 7. The right of the people to be secure in their persons, houses, papers and effects, against unreasonable seizures and searches shall not be violated; and no warrant shall issue but on probable cause, supported by oath or affirmation, particularly describing the place to be searched, and the papers and things to be seized.

Trial by jury. 9. The right of trial by jury shall remain inviolate;

but the general assembly may authorize trial by a jury of a less number than twelve men in inferior courts.

Rights of persons accused. 10. In all criminal prosecutions, the accused shall have a right to a speedy trial by an impartial jury; to be informed of the accusation against him; to be confronted with the witnesses against him; to have compulsory process for his own witnesses, and to have the assistance of counsel.

Indictment. 11. No person shall be held to answer for a criminal offense, unless on presentment or indictment by a grand jury, except in cases cognizable before a justice of the peace, or arising in the army or navy, or in the militia, when actual service in time of war or public danger.

Twice tried. Bail. 12. No person shall, after acquital, be tried for the same offense. All persons shall, before conviction, be bailable by sufficient sureties, except for capital offenses where the proof is evident or the presumption great.

Habeas corpus. 13. The writ of habeas corpus shall not be suspended, unless in case of rebellion or invasion the public safety may require it.

Military. 14. The military shall be subordinate to the civil power. No standing army shall be kept up by the state in time of peace; and in time of war, no appropriation for a standing army shall be for a longer time than two years.

Quartering soldiers. 15. No soldier shall, in time of peace, be quartered in any house without the consent of the owner, nor in time of war except in the manner prescribed by law.

Treason. 16. Treason against the state shall consist only in levying war against it, adhering to its enemies, or giving them aid and comfort. No person shall be convicted of treason unless on the evidence of two witnesses to the same overt act, or confession in open court.

Bail. Punishments. 17. Excessive bail shall not be required; excessive fines shall not be imposed, and cruel and unusual punishments shall not be inflicted.

Property. 18. Private property shall not be taken for public use without just compensation.

Imprisonment for debt. 19. No person shall be imprisoned for debt in any civil action, on mesne or final process, unless in case of fraud; and no person shall be imprisoned for a militia fine in time of peace.

Petition. 20. The people have the right freely to assemble together to counsel for the common good; to make known their opinions to their representatives and to petition for a redress of grievances.

Attainder. 21. No bill of attainder, ex post facto law, or law impairing the obligation of contracts shall ever be passed.

Aliens hold property. 22. Foreigners who are or who may hereafter become residents of this state, shall enjoy the same rights in respect to the possession, enjoyment and descent of property, as native born citizens.

Slavery. 23. Neither slavery nor involuntary servitude, unless for the punishment of crimes, shall ever be tolerated in this state.

Reservation. 24. This enumeration of rights shall not be construed to impair or deny others, retained by the people.

ARTICLE II.—RIGHT OF SUFFRAGE.

Electors. 1. Every white male citizen of the United States of the age of twenty-one years, who shall have been a resident of the state six months next preceding the election, and the county in which he claims his vote twenty days, shall be entitled to vote at all elections which are now or hereafter may be authorized by law.

Privilege. 2. Electors shall, in all cases except treason, felony or breach of the peace, be privileged from arrest on the days of election, during their attendance at such election, going to and returning therefrom.

Same. 3. No elector shall be obliged to perform militia duty on the day of election, except in time of war or public danger.

"Resident." 4. No person in the military, naval or marine service of the United States, shall be considered a resident of this state by being stationed in any garrison, barrack, or military or naval place or station within this state.

Exception. 5. No idiot or insane person, or person convicted of any infamous crime, shall be entitled to the privilege of an elector.

Ballot. 6. All elections by the people shall be by ballot.

ARTICLE III.—OF THE DISTRIBUTION OF POWERS.

Departments of government. 1. The powers of the government of Iowa shall be divided into three separate departments—the legislative, the executive, and the judicial; and no person charged with the exercise of powers properly belonging to one of these departments, shall exercise any function appertaining to either of the others, except in cases hereinafter expressly directed or permitted.

LEGISLATIVE DEPARTMENT.

Legislative authority. 1. The legislative authority of this state shall be vested in a senate and house of representatives, which shall be designated the general assembly of the state of Iowa; and the style of their laws shall commence in the following manner: "Be it enacted by the General Assembly of the State of Iowa."

Sessions. 2. The sessions of the general assembly shall be biennial, and shall commence on the first Monday of December next ensuing the election of its members; unless the governor of the state shall, in the interim, convene the general assembly by proclamation.

Members of the house of representatives. 3. The members of the house of representatives shall be chosen every second year, by the qualified electors of their respective districts, on the first Monday in August; whose term of office shall continue two years from the day of the general election.

Eligibility. 4. No person shall be a member of the house of representatives who shall not have attained the age of twenty-one years; be a free white male citizen of the United States, and have been an

inhabitant of this state or territory one year next preceding his election; and at the time of his election, have an actual residence of thirty days in the county or district he may be chosen to represent.

Senators. 5. Senators shall be chosen for the term of four years, at the same time and place as representatives; they shall be twenty-five years of age, and possess the qualifications of representatives as to residence and citizenship.

Same, and classed. 6. The number of senators shall not be less than one-third, nor more than one-half the representative body; and at the first session of general assembly, after this constitution takes effect, the senators shall be divided by lot, as equally as may be, into two classes; the seats of the senators of the first class shall be vacated at the expiration of the second year, so that one-half shall be chosen every two years.

Same. 7. When the number of senators is increased, they shall be annexed by lot to one of the two classes, so as to keep them as nearly equal in number as practicable.

Elections determined. 8. Each house shall choose its own officers and judge of the qualification, election, and return of its own members. A contested election shall be determined in such manner as shall be directed by law.

Quorum. 9. A majority of each house shall constitute a quorum to do business; but a smaller number may adjourn from day to day, and may compel the attendance of absent members in such manner and under such penalties as each house may provide.

Authority of the houses. 10. Each house shall sit upon its own adjournments, keep a journal of its proceedings, and publish the same; determine its rules of proceedings, punish members for disorderly behavior, and with the consent of two-thirds, expel a member, but not a second time for the same offense; and shall have all other powers necessary for a branch of the general assembly of a free and independent state.

Protest. 11. Every member of the general assembly shall have the liberty to dissent from, or protest against, any act or resolution which he may think injurious to the public or an individual, and have the reasons for his dissent entered on the journals; and the yeas and nays of the the members of either house, on any question, shall, at the desire of any two members present, be entered on the journals.

Privilege. 12. Senators and representatives, in all cases, except treason, felony, or breach of the peace, shall be privileged from arrest during the session of the general assembly, and in going to and returning from the same.

Vacancies. 13. When vacancies occur in either house, the governor, or the person excerising the functions of governor, shall issue writs of election to fill such vacancies.

Doors open, 14. The doors of each house shall be open, except on such occasions as, in the opinion of the house, may require secrecy.

Adjournments. 15. Neither house shall, without the consent of the other, adjourn for more than three days, nor to any other place than in which they may be sitting.

Bills. 16. Bills may originate in either house, except bills for revenue, which shall always originate in the house of representatives, and

may be amended, altered, or rejected by the other; and every bill having passed both houses, shall be signed by the speaker and president of their respective houses.

To be approved, &c. 17. Every bill which shall have passed the general assembly shall, before it becomes a law, be presented to the governor. If he approve, he shall sign it; but if not, he shall return it with his objections, to the house in which it originated, which shall enter the same upon the journal and proceed to reconsider it; if after such reconsideration, it again pass both houses, by yeas and nays, by a majority of two-thirds of the members of each house present, it shall become a law notwithstanding the governor's objections. If any bill shall not be returned within three days after it shall have been presented to him, Sunday excepted, the same shall be a law in like manner as if he had signed it, unless the general assembly, by adjournment, prevent such return.

Receipts, &c. 18. An accurate statement of the receipts and expenditures of the public money shall be attached to and published with the laws, at every regular session of the general assembly.

Impeachment. 19. The house of representatives shall have the sole power of impeachment, and all impeachments shall be tried by the senate. When sitting for that purpose, the senators shall be upon oath or affirmation; and no person shall be convicted without the concurrence of two-thirds of the members present.

Who liable to, and judgment. 20. The governor, secretary of state, auditor, treasurer, and judges of the supreme and district courts, shall be liable to impeachment for any misdemeanor in office; but judgment in such cases shall extend only to removal from office, and disqualification to hold any office of honor, trust, or profit, under this state; but the party convicted or acquitted shall nevertheless be liable to indictment, trial and punishment, according to law. All other civil officers shall be tried for misdemeanors in office in such manner as the general assembly may provide.

Members not appointed to office. 21. No senator or representative shall, during the time for which he shall have been elected, be apointed to any civil office of profit under this state, which shall have been created, or the emoluments of which shall have been increased, during such term, except such offices as may be filled by elections by the people.

Disqualification. 22. No person holding any lucrative office under the United States, or this state, or any other power, shall be eligible to the general assembly: provided, that offices in the militia, to which there is attached no annual salary, or the office of justice of the peace, or postmasters whose compensation does not exceed one hundred dollars per annum, shall not be deemed lucrative.

Same. 23. No person who may hereafter be a collector or holder of public moneys, shall have a seat in either house of the general assembly, or be eligible to any office of trust or profit under this state, until he shall have accounted for and paid into the treasury all sums for which he may be liable.

Money drawn. 24. No money shall be drawn from the treasury but in consequence of appropriations made by law.

Compensation of members. 25. Each member of the general assembly shall receive a compensation to be fixed by law, for his services, to be paid out of the treasury of the state. Such compensation shall not exceed two dollars per day for the period of fifty days from the commencement of the session, and shall not exceed the sum of one dollar per day for the remainder of the session: when convened in extra session by the governor, they shall receive such sums as shall be fixed for the first fifty days of the ordinary session. They shall also receive two dollars for every twenty miles they travel in getting to and returning from their place of meeting, on the most usual route: provided however that the members of the first general assembly under this constitution shall receive two dollars per day for their services during the entire session.

Laws. 26. Every law shall embrace but one object, which shall be expressed in the title.

Published. 27. No law of the general assembly of a public nature, shall take effect until the same shall be published and circulated in the several counties of this state, by authority. If the general assembly shall deem any law of immediate importance, they may provide that the same shall take effect by publication in newspapers in the state.

Divorce. 28. No divorce shall be granted by the general assembly.

Lotteries. 29. No lottery shall be authorized by this state; nor shall the sale of lottery tickets be allowed.

Oath of members. 30. Members of the general assembly shall, before they enter upon the duties of their respective offices, take and subscribe the following oath or affirmation: "I do solemnly swear, or affirm, (as the case may be,) that I will support the constitution of the United States, and the constitution of the state of Iowa, and that I will faithfully discharge the duties of senator, (or representative, as the case may be,) according to the best of my ability." And members of the general assembly are hereby empowered to administer to each other the said oath or affirmation.

Census. Apportionment. 31. Within one year after the ratification of this constitution, and within every subsequent term of two years, for the term of eight years, an enumeration of all the white inhabitants of this state shall be made, in such manner as shall be directed by law. The number of senators and representatives shall, at the first regular session of the general assembly, after such enumeration, be fixed by law, and apportioned among the several counties according to the number of white inhabitants in each; and (the general assembly) shall also, at every subsequent regular session, apportion the house of representatives; and every other regular session the senate, for eight years; and the house of representatives shall never be less than twenty-six, nor greater than thirty-nine, until the number of white inhabitants shall be one hundred and seventy-five thousand; and after that event, at such ratio that the whole number of representatives shall never be less than thirty-nine nor exceeding seventy-two.

Districts. 32. When a congressional, senatorial, or representative district shall be composed of two or more counties, it shall not be entirely separated by any county belonging to another district; and no county

shall be divided in forming a congresional. senatorial or represenative district.

Elections by general assembly. 33. In all elections by the general assembly, the members thereof shall vote viva voce, and the votes shall be entered on the journal.

Salaries. 34. For the first ten years after the organization of the government, the annual salary of the governor shall not exceed one thousand dollars; secretary of state, five hundred dollars; treasurer, four hundred dollars; auditor, six hundred dollars; judges of the supreme and district courts, each one thousand dollars.

ARTICLE IV.—EXECUTIVE DEPARTMENT.

Governor. 1. The supreme executive power of this state shall be vested in a chief magistrate, who shall be styled the Governor of the State of Iowa.

Election and term. 2. The governor shall be elected by the qualified electors at the time and place of voting for members of the general assembly, and shall hold his office four years from the time of his installation, and until his successor shall be qualified.

Eligibility. 3. No person shall be eligible to the office of governor, who has not been a citizen of the United States, and a resident of the state two years next preceding the election, and attained the age of thirty years, at the time of said election.

Returns of election. 4. The returns of every election for governor shall be sealed up and transmitted to the seat of government, directed to the speaker of the house of representatives, who shall, during the first week of the session, open and publish them in presence of both houses of the general assembly. The person having the highest number of votes shall be governor; but in case any two or more have an equal and the highest number of votes, the general assembly shall, by joint vote, choose one of said persons so having an equal and the highest number of votes, for governor.

Commander. 5. The governor shall be commander-in-chief of the militia, the army and navy of this state.

Duties. 6. He shall transact all executive business with the officers of government, civil and military, and may require information in writing from the officers of the executive department, upon any subject relating to their duties of their respective offices.

Same. 7. He shall see that the laws are faithfully executed.

Vacancies. 8. When any office shall, from any cause, become vacant, and no mode is provided by the constitution and laws for filling such vacancy, the governor shall have power to fill such vacancy, by granting a commission, which shall expire at the end of the next session of the general assembly, or at the next election by the people.

Convening assembly. 9. He may, on extraordinary occasions, convene the general assembly, by proclamation, and shall state to both houses, when assembled, the purpose for which they shall have been convened.

Message. 10. He shall communicate by message to the general

assembly at every session, the condition of the state, and recommend such matters as he shall deem expedient.

Adjournment. 11. In case of disagreement between the two houses, with respect to the time of adjournment, the governor shall have power to adjourn the general assembly to such time as he may think proper: provided, it be not beyond the time fixed for the meeting of the next general assembly.

Disqualification. 12. No prson shall, while holding any other office under the United States, or this state, execute the office of governor, except as hereinafter expressly provided.

Pardons, &c. 13. The governor shall have power to grant reprieves and pardons, and commute punishments after conviction, except in cases of impeachment.

Compensation. 14. The governor shall, at stated times, receive for his services, a compensation which shall neither be increased nor diminished during the time for which he shall have been elected.

Seal of state. 15. There shall be a seal of this state, which shall be kept by the governor and used by him officially, and shall be called the Great Seal of the State of Iowa.

Commissions, &c. 16. All grants and commissions shall be in the name and by the authority of the people of the state of Iowa, sealed with the great seal of this state, signed by the governor and countersigned by the secretary of state.

Secretary, auditor and treasurer. 17. A secretary of state, auditor of public accounts, and treasurer shall be elected by the qualified electors, who shall continue in office two years. The secretary of state shall keep a fair register of all of the official acts of the governor, and shall, when required, lay the same, together with all papers, minutes and vouchers relative thereto, before either branch of the general assembly, and shall perform such other duties as shall be assigned him by law.

Secretary acts as governor. 18. In case of the impeachment of the governor, his removal from office, death, resignation, or absence from the state, the powers and duties of the office shall devolve upon the secretary of state, until such disability shall cease, or the vacancy be filled.

Further vacancies provided for. 19. If, during the vacancy of the office of governor, the secretary of state shall be impeached, displaced, resign, die, or be absent from the state. the powers and duties of the office of governor shall devolve upon the president of the senate; and should a vancacy occur by impeachment, death, resignation, or absence from the state of the president of the senate, the speaker of the house of representatives shall act as governor till the vacancy be filled.

ARTICLE V.—JUDICIAL DEPARTMENT.

Courts. 1. The judicial power shall be vested in a supreme court, district courts, and such inferior courts as the general assembly may from time to time establish.

Supreme court. 2. The supreme court shall consist of a chief justice and two associates, two of whom shall be a quorum to hold court.

Judges elected. Jurisdiction. 3. The judges of the supreme

court shall be elected by joint vote of both branches of the general assembly, and shall hold their courts at such time and place as the general assembly may direct, and hold their offices for six years, and until their successors are elected and qualified, and shall be ineligible to any other office during the term for which they may be elected. The supreme court shall have appellate jurisdiction only in all cases in chancery, and shall constitute a court for the correction of errors at law, under such restrictions as the general assembly may by law prescribe. The supreme court may have power to issue all writs and process necessary to do justice to parties, and exercise a supervisory control over all inferior judicial tribunals, and the judges of the supreme court shall be conservators of the peace throughout the state.

District judge elected. Jurisdiction of district court. 4. The district court shall consist of a judge, who shall be elected by the qualified voters of the district in which he resides, at the township election, and hold his office for the term of five years, and until his successor is elected and qualified, and shall be ineligible to any other office during the term for which he may be elected. The district court shall be a court of law and equity, and have jurisdiction in all civil and criminal matters arising in their respective districts, in such manner as shall be prescribed by law. The judges of the district courts shall be conservators of the peace in their respective districts. The first session of the general assembly shall divide the state into four districts, which may be increased as the exigencies require.

Prosecuting attorney. Clerk of district court. 5. The qualified voters of each county, shall at the general election elect one prosecuting attorney and one clerk of the district court, who shall be residents therein, and who shall hold their several offices for the term of two years and until their successors are elected and qualified.

Style of process. 6. The style of all process shall be, "The State of Iowa," and all prosecutions shall be conducted in the name and by the authority of the same.

ARTICLE VI.—MILITIA.

Who constitute. 1. The militia of the state shall be composed of all able bodied white male citizens between the ages of eighteen and forty-five years, except such as are or may hereafter be exempt by the laws of the United States, or of this state, and shall be armed, equipped, and trained, as the general assembly may provide by law.

Qualification. 2. No person or persons conscientiously scrupulous of bearing arms shall be compelled to do militia duty in time of peace: provided, that such person or persons shall pay an equivalent for such exemption in the same manner as other citizens.

Officers. 3. All commissioned officers of the militia, (staff officers excepted,) shall be elected by the persons liable to perform military duty, and shall be commissioned by the governor.

ARTICLE VII.—STATE DEBTS.

Limitation of state indebtedness. 1. The general assembly shall not in any manner create any debt or debts, liability or liabilities,

which shall singly or in the aggregate, with any previous debts or liabilities, exceed the sum of one hundred thousand dollars, except in case of war, to repel invasions, or suppress insurrection, unless the same shall be authorized by some law for some single object or work to be distinctly specified therein; which law shall provide ways and means, exclusive of loans, for the payment of the interest of such debt or liability as it falls due, and also to pay and discharge the principal of such debt or liability within twenty years of the time of the contracting thereof, and shall be irrepealable until the principal and the interest thereon shall be paid and discharged; but no such law shall take effect, until at a general election it shall have been submitted to the people, and have received a majority of all the votes cast for and against it at such election; and all money raised by authority of such law, shall be applied only to the specific object therein stated, or to the payment of the debt thereby created; and such law shall be published in at least one newpspaper in each judicial district if one is published therein, throughout the state, for three months preceding the election at which it is submitted to the people.

ARTICLE VIII.—INCORPORATIONS.

Banking prohibited. 1. No corporate body shall hereafter be created, renewed or extended, with the privilege of making, issuing, or putting in circulation any bill, check, ticket, certificate, promissory note, or other paper, or the paper of any bank, to circulate as money. The general assembly of this state shall prohibit, by law, any person or persons, association, company or corporation, from exercising the privileges of banking, or creating paper to circulate as money.

Corporations. 2. Corporations shall not be created in this state by special laws, except for political or municipal purposes; but the general assembly shall provide by general laws, for the organization of all other corporations, except corporations with banking privileges, the creation of which is prohibited. The stockholders shall be subject to such liabilities and restrictions as shall be provided by law. The state shall not directly or indirectly become a stockholder in any corporation.

ARTICLE IX.—EDUCATION AND SCHOOL LANDS.

Superintendent of public instruction. 1. The general assembly shall provide for the election by the people, of a superintendent of public instruction, who shall hold his office for three years, and whose duties shall be prescribed by law, and who shall receive such compensation as the general assembly may direct.

School fund. 2. The general assembly shall encourage, by all suitable means, the promotion of intellectual, scientific, moral and agricultural improvement. The proceeds of all lands that have been or hereafter may be granted by the United States to this state, for the support of schools, which shall hereafter be sold or disposed of, and the five hundred thousand acres of land granted to the new states, under an act of congress distributing the proceeds of the public lands among the several states of the Union, approved A. D. 1841, and all estates of deceased persons, who may have died without leaving a will or heir; and also such per cent as may be granted by congress on the sale of lands in this

State Monument in Shiloh National Military Park.
(Rear View.)

state, shall be and remain a perpetual fund, the interest of which, together with all the rents of the unsold lands, and such other means as the general assembly may provide, shall be inviolably appropriated to the support of common schools throughout the state.

System of common schools. 3. The general assembly shall provide for a system of common schools, by which a school shall be kept up and supported in each school district, at least three months in every year; and any school district neglecting to keep up and support such a school may be deprived of its proportion of the interest of the public fund during such neglect.

Fines, &c., appropriated. 4. The money which shall be paid by persons as an equivalent for exemption from military duty, and the clear proceeds of all fines collected in the several counties for any breach of the penal laws, shall be exclusively applied, in the several counties in which such money is paid or fine collected, among the several school districts of said counties, in the proportion to the number of inhabitants in such districts, to the support of common schools, or the establishment of libraries, as the general assembly shall, from time to time, provide by law.

University fund. 5. The general assembly shall take measures for the protection, improvement, or other disposition of such lands as have been or may hereafter be reserved or granted by the United States, or any person or persons, to this state, for the use of a university; and . . . funds accruing from the rents or sale of such lands, or from any other source, for the purpose aforesaid, shall be and remain a permanent fund, the interest of which shall be applied to the support of said university, with such branches as the public convenience may hereafter demand, for the promotion of literature, the arts, and sciences, as may be authorized by the terms of such grant. And it shall be the duty of the general assembly, as soon as may be, to provide effectual means for the improvement and permanent security of the funds of said university.

ARTICLE X.—AMENDMENTS TO THE CONSTITUTION.

Amendments. 1. If at any time the general assembly shall think it necessary to revise or amend this constitution, they shall provide by law for a vote of the people for or against a convention, at the next ensuing election for members of the general assembly. In case a majority of the people vote in favor of a convention, said general assembly shall provide for an election of delegates to a convention, to be held within six months after the vote of the people in favor thereof.

ARTICLE XI.—MISCELLANEOUS.

Jurisdicton of justices of the peace. 1. The jurisdiction of justices of the peace shall extend to all civil cases, (except cases in chancery, and cases where the question of title to any real estate may arise,) where the amount in controversy does not exceed one hundred dollars, and by the consent of parties may be extended to any amount not exceeding five hundred dollars.

Counties. 2. No new county shall be laid off hereafter, nor old

county reduced to less contents than four hundred and thirty-two square miles.

Settlers on the public lands. 3. The general assembly shall not locate any of the public lands which have been or may be granted by congress to this state, and the location of which may be given to the general assembly, upon lands actually settled, without the consent of the occupant. The extent of the claim of such occupant, so exempted, shall not exceed three hundred and twenty acres.

ARTICLE XII.—SCHEDULE.

Legal process not affected. 1. That no inconvenience may arise from the change of a territorial government to a permanent state government, it is declared that all writs, actions, prosecutions, contracts, claims and rights shall continue as if no change had taken place in this government; and all process which may, before the organization of the judicial department under this constitution, be issued under the authority of the territory of Iowa, shall be as valid as if issued in the name of the state.

Laws remain in force. 2. All the laws now in force in this territory, which are not repugnant to this constitution, shall remain in force until they expire by their own limitations, or be altered or repealed by the general assembly of this state.

Fines go to state. 3. All fines, penalties and forfeitures accruing to the territory of Iowa, shall accrue to the use of the state.

Prosecutions, recognizances, bonds, &c., remain. 4. All recognizances heretofore taken, or which may hereafter be taken, before the organization of the judicial department under this constitution, shall remain valid, and shall pass to and may be prosecuted in the name of the state. And all bonds executed to the governor of this territory, or to any other officer in his official capacity, shall pass over to the governor of the state or other proper state authority, and to their successors in office, for the uses therein respectively expressed, and may be sued for and recovered accordingly. All criminal prosecutions and penal actions which may have arisen, or may arise, before the organization of the judicial department under this constitution, and which shall then be pending, may be prosecuted to judgment and execution in the name of the state.

Officers continue. 5. All officers, civil and military, now holding their offices and appointments in this territory, under the authority of the United States, or under the authority of this territory, shall continue to hold and execute their respective offices and appointments until superseded under this constitution.

First general election. 6. The first general election under this constitution shall be held at such time as the governor of the territory, by proclamation, may appoint, within three months after its adoption, for the election of a governor, two representatives in the congress of the United States, (unless congress shall provide for the elecion of one representative,) members of the general assembly, and one auditor, treasurer, and secretary of state. Said election shall be conducted in accordance with the existing laws of this territory; and said governor, representatives in the

congress of the United States, auditor, treasurer, and secretary of state, duly elected at said election, shall continue to discharge the duties of their respective offices for the time prescribed by this constitution, and until their successors are elected and qualified. The returns of said election shall be made in conformity to the existing laws of this territory.

Apportionment of members of general assembly. 7. Until the first enumeration of the inhabitants of this state, as directed by this constitution, the following shall be the apportionment of the general assembly:

The county of Lee shall be entitled to two senators and five representatives;

The county of Van Buren, two senators and four representatives;

The counties of Davis and Appanoose, one senator and one representative jointly.

The counties of Wapello and Monroe, one senator jointly and one representative each;

The counties of Marion, Polk, Dallas, and Jasper, one senator and two representatives jointly;

The county of Des Moines, two senators and four representatives;

The county of Henry, one senator and three representatives;

The county of Jefferson, one senator and three representatives;

The counties of Louisa and Washington, one senator jointly, and one representative each;

The counties of Keokuk and Mahaska, one senator jointly, and one representative each;

The counties of Muscatine, Johnson, and Iowa, one senator and one representative jointly and Muscatine one representative, and Johnson and Iowa one representative jointly;

The counties of Scott and Clinton, one senator jointly, and one representative each;

The counties of Cedar, Linn, and Benton, one senator jointly; the county of Cedar one representative, and the counties of Linn and Benton one representative jointly;

The counties of Jackson and Jones, one senator and two representatives:

The counties of Dubuque, Delaware, Clayton, Fayette, Buchanan, and Blackhawk, two senators and two representatives jointly;

And any attached to any county for judicial purposes shall, unless otherwise provided for, be considered as forming part of such county, for election purposes.

First session. 8. The first meeting of the general assembly under this constitution shall be at such time as the governor of the territory may by proclamation appoint, within four months after its ratification by the people, at Iowa city, in Johnson county, which place shall be the seat of government of the state of Iowa, until removed by law.

Done in convention, at Iowa City, this eighteenth day of May, in the year of our Lord one thousand eight hundred and forty-six, and of the independence of the United States of America the seventieth.

In testimony whereof, we have hereunto subscribed our names:

ENOS LOWE, President.

Thomas Dibble, Erastus Hoskin, David Galland, Sulifand S. Ross, Shepherd Leffler, Curtis Bates, Wm. G. Coon, John Ronalds, Samuel A. Bissell, Socrates H. Tryon, Wareham G. Clark, William Hubbel, John J. Selman, George Berry, John Conrey, Josiah Kent, Joseph H. Hedrick, Sylvester G. Matson, S. B. Shelledy, James Grant, George Hobson, H. P. Haun, Stewart Goodrell, Sanford Harned, David Olmstead, G. W. Bowie, Alvin Saunders, william Steele, T. McCraney, F. K. O'Ferrall, J Scott Richman.

Attest, Wm. Thompson, Secretary

CONSTITUTION OF IOWA

PREAMBLE.

We the People of the State of Iowa, grateful to the Supreme Being for the blessings hitherto enjoyed, and feeling our dependence on Him for a continuation of those blessings, do ordain and establish a free and independent government, by the name of the State of Iowa, the boundaries whereof shall be as follows:

Boundaries. Beginning in the middle of the main channel of the Mississippi river, at a point due east of the middle of the mouth of the main channel of the Des Moines river; thence up the middle of the main channel of the said Des Moines river, to a point on said river where the northern boundary line of the state of Missouri—as established by the constitution of that state, adopted June 12th 1820—crosses the said middle of the main channel of the said Des Moines river; thence westwardly along the said northern boundary line of the state of Missouri, as established at the time aforesaid, until an extension of said line intersects the middle of the main channel of the Missouri river, thence up the middle of the main channel of the said Missouri river to a point opposite the middle of the main channel of the Big Sioux river, acording to Nicolett's map; thence up the main channel of the said Big Sioux river according to the said map, until it is intersected by the parallel of forty-three degrees and thirty minutes north latitude; thence east along said parallel of forty-three degrees and thirty minutes, until said parallel intersects the middle of the main channe. of the Mississippi river, thence down the middle of the main channel of the said Mississippi river to the place of beginning.

ARTICLE I—BILL OF RIGHTS.

Rights of persons. Section 1. All men are, by nature, free and equal, and have certain inalienable rights, among which are those enjoying and defending life and liberty, acquiring, possessing, and protecting property, and pursuing and obtaining safety and happiness.

Political power. Sec. 2. All political power is inherent in the people. Government is instituted for the protection, security, and benefit of the people, and they have the right, at all times, to alter or reform the same, whenever the public good may require it.

Religion. Sec. 3. The general assembly shall make no law respecting an establishment of religion, or prohibiting the free exercise thereof, nor shall any person be compelled to attend any place of worship, pay

tithes, taxes or other rates for building or repairing places of worship or the maintenance of any minister or ministry.

Religious test. Sec. 4. No religious test shall be required as a qualification for any office of public trust, and no person shall be deprived of any of his rights, privileges, or capacities, or disqualified from the performance of any of his public or private duties, or rendered incompetent to give evidence in any court of law or equity, in consequence of his opinions on the subject of religion; and any party to any judicial proceeding shall have the right to use as a witness, or take the testimony of, any other person, not disqualified on account of interest, who may be cognizant of any fact material to the case; and parties to suits may be witnesses, as provided by law.

Dueling. Sec. 5. Any citizen of this state who may hereafter be engaged, either directly or indirectly, in a duel, either as principal or accessory before the fact, shall forever be disqualified from holding any office under the constitution and laws of this state.

Laws uniform. Sec. 6. All laws of a general nature shall have a uniform operation; the general assembly shall not grant to any citizen or class of citizens, privileges or immunities, which upon the same terms shall not equally belong to all citizens.

Liberty of speech and the press. Sec. 7. Every person may speak, write and publish his sentiments on all subjects, being responsible for the abuse of that right. No law shall be passed to restrain or abridge the liberty of speech, or of the press. In all prosecutions or indictments for libel, the truth may be given in evidence to the jury, and if it appear to the jury that the matter charged as libelous was true, and was published with good motives and for justifiable ends, the party shall be acquitted.

Personal security. Sec. 8. The right of the people to be secure in their persons, houses, papers, and effects, against unreasonable seizures and searches, shall not be violated; and no warrant shall issue but on probable cause, supported by oath or affirmation, particularly describing the place to be searched, and the persons and things to be seized.

Trial by jury; due process of law. Sec. 9. The right of trial by jury shall remain inviolate; but the general assembly may authorize trial by a jury of less number than twelve men in inferior courts; but no person shall be deprived of life, liberty, or property, without due process of law.

Rights of persons accused. Sec. 10. In all criminal prosecutions, and in cases involving the life or liberty of an individual, the accused shall have a right to a speedy and public trial by an impartial jury; to be informed of the accusation against him; to have a copy of the same when demanded; to be confronted with the witnesses against him; to have compulsory process for his witnesses; and to have the assistance of counsel.

When indictment necessary. Sec. 11. All offenses less than felony, and in which the punishment does not exceed a fine of one hundred dollars, or imprisonment for thirty days, shall be tried summarily before a justice of the peace, or other officer authorized by law, on information under oath, without indictment, or the intervention of a grand

jury, saving to the defendant the right of appeal; and no person shall be held to answer for any higher criminal offense, unless on presentment or indictment by a grand jury, except in cases arising in the army or navy, or in the militia, when in actual service, in time of war or public danger.

Twice tried; bail. Sec. 12. No person shall, after acquittal, be tried for the same offense. All persons shall, before conviction, be bailable by sufficient sureties, except for capital offenses, where the proof is evident, or the presumption great.

Habeas corpus. Sec. 13. The writ of habeas corpus shall not be suspended or refused when application is made as required by law, unless, in case of rebellion or invasion, the public safety may require it.

Military. Sec. 14. The military shall be subordinate to the civil power. No standing army shall be kept up by the state in time of peace; and in time of war no appropriation for a standing army shall be for a longer time than two years.

Quartering soldiers. Sec. 15. No soldier shall, in time of peace, be quartered in any house without the consent of the owner, nor in time of war except in the manner prescribed by law.

Treason. Sec. 16. Treason against the state shall consist only in levying war against it, adhering to its enemies, or giving them aid and comfort. No person shall be convicted of treason, unless on the evidence of two witnesses to the same overt act, or confession in open court.

Bail; punishment. Sec. 17. Excessive bail shall not be required; excessive fines shall not be imposed, and cruel and unusual punishment shall not be inflicted.

Eminent domain. Sec. 18. Private property shall not be taken for public use without just compensation first being made, or secured to be made, to the owner thereof, as soon as the damages shall be assessed by a jury, who shall not take into consideration any advantages that may result to said owner on account of the improvement for which it is taken.

Imprisonment for debt. Sec. 19. No person shall be imprisoned for debt in any civil action, on mesne or final process, unless in case of fraud; and no person shall be imprisoned for a military fine in time of peace.

Petition. Sec 20. The people have the right freely to assemble together to counsel for the common good; to make known their opinons to their representatives, and to petition for a redress of grievances.

Attainder; ex post facto law; obligation of contract. Sec. 21. No bill of attainder, ex post facto law or law impairing the obligation of contracts, shall ever be passed.

Resident aliens. Sec. 22. Foreigners who are, or may hereafter become residents of this state, shall enjoy the same rights in respect to the possession, enjoyment, and descent of property, as native born citizens.

Slavery. Sec. 23. There shall be no slavery in this state; nor shall there be involuntary servitude, unless for the punishment of crime.

Reservation of rents. Sec. 24. No lease or grant of agricultural

lands, reserving any rent or service of any kind, shall be valid for a longer period than twenty years.

Rights retained. Sec. 25. This enumeration of rights shall not be construed to impair or deny others, retained by the people.

Intoxicating liquors. (Sec 26. No person shall manufacture for sale, or sell, or keep for sale, as a beverage any intoxicating liquors whatever, including ale, wine and beer. The General Assembly shall by law prescribe regulations for the enforcement of the prohibition herein contained, and shall thereby provide suitable penalties for the violation of the provisions hereof.)

[The foregoing amendment was adopted at a special election held on June 27, 1882. The supreme court, April 21, 1883, in the case of Koehler and Lang vs. Hill, and reported in 60th Iowa, page 543 held that owing to certain irregularities the same was not legally submitted to the electors, and did not become a part of the constitution.]

ARTICLE II.—RIGHT OF SUFFRAGE.

Electors. Section 1. Every male citizen of the United States, of the age of twenty-one years, who shall have been a resident of this state six months next preceding the election, and of the county in which he claims his vote, sixty days, shall be entitled to vote at all elections which are now or hereafter may be authorized by law.

[By proper legislative action (11 G. A., Chap. 98; and 12 G. A., Joint Res. No. XI) a proposed amendment striking the word "white" from this section, as it originally stood, was submitted to the electors at the general election in 1868 and adopted.]

Privileged from arrest. Sec. 2. Electors shall, in all cases except treason, felony, or breach of the peace, be privileged from arrest on the days of election, during their attendance at such elections, going to and returning therefrom.

From military duty. Sec. 3. No elector shall be obliged to perform military duty on the day of election, except in time of war or public danger.

Persons in military service. Sec. 4. No person in the military, naval, or marine service of the United States shall be considered a resident of this state by being stationed in any garrison, barrack, or military or naval place or station within this state.

Insane. Sec. 5. No idiot or insane person, or person convicted of any infamous crime, shall be entitled to the privilege of an elector.

Ballot. Sec. 6. All elections by the people shall be by ballot.

General election. (Sec. 7.) The general election for state, district, county and township officers shall be held on the Tuesday next after the first Monday in November.

[By proper action of the legislature (19 G. A., Joint Res. No. 12, and 20 G. A., Joint Res. No. 13) the foregoing section was submitted to vote of the electors at the general election in 1884, and by them adopted.]

ARTICLE III.—OF THE DISTRIBUTION OF POWERS.

Departments of government. Section 1. The powers of the government of Iowa shall be divided into three separate departments: the legislative, the executive, and the judicial, and no person charged with the exercise of powers properly belonging to one of these departments shall exercise any function appertaining to either of the others, except in cases hereinafter expressly directed or permitted.

LEGISLATIVE DEPARTMENT.

General assembly. Section 1. The legislative authority of this state shall be vested in a general assembly, which shall consist of a senate and house of representatives; and the style of every law shall be—"Be it enacted by the General Assembly of the State of Iowa."

Sessions. Sec. 2. The sessions of the general assembly shall be biennial and shall commence on the second Monday in January next ensuing the election of its members; unless the governor of the state shall, in the meantime, convene the general assembly by proclamation.

Representatives. Sec. 3. The members of the house of representatives shall be chosen every second year, by the qualified electors of their respective districts, on the second Tuesday in October, except the years of the presidential election, when the election shall be on the Tuesday next after the first Monday in November, and their term of office shall commence on the first day of January next after their election, and continue two years, and until their successors are elected, and qualified.

[By the amendment (Sec. 7) inserted at the end of article 2 the election now occurs uniformly in November.]

Eligibility. Sec. 4. No person shall be a member of the house of representatives who shall not have attained the age of twenty-one years; be a male citizen of the United States, and shall have been an inhabitant of this state one year next preceding his election, and at the time of his election shall have had an actual residence of sixty days in the county or district he may have been chosen to represent.

[By an amendment of the constitution properly proposed (17 G. A., Joint Res. No. 5; 18 G. A., Joint Res. No. 6), and adopted by vote of the electors at the general election in 1880, the words "free white" were stricken from the second line of this section.]

Senators. Sec. 5. Senators shall be chosen for the term of four years at the same time and place as representatives; they shall be twenty-five years of age, and possess the qualifications of representatives as to residence and citizenship.

Number and classification. Sec. 6. The number of senators shall not be less than one-third nor more than one-half the representative body; and shall be so classified by lot that one class, being as nearly one-half as possible, shall be elected every two years. When the number of senators is increased, they shall be annexed by lot to one or the other of the two classes, so as to keep them as nearly equal in numbers as practicable.

Elections determined. Sec. 7. Each house shall choose its own officers, and judge of the qualification, election, and return of its own

members. A contested election shall be determined in such manner as shall be directed by law.

Quorum. Sec. 8. A majority of each house shall constitute a quorum to transact business; but a smaller number may adjourn from day to day, and may compel the attendance of absent members in such manner and under such penalties as each house may provide.

Authority of the houses. Sec. 9. Each house shall sit upon its own adjournments, keep a journal of its proceedings, and publish the same; determine its rules of proceedings, punish members for disorderly behavior, and with the consent of two-thirds, expel a member, but not a second time for the same offense; and shall have all other powers necessary for a branch of the general assembly of a free and independent state.

Protest. Sec. 10. Every member of the general assembly shall have the liberty to dissent from or protest against any act or resolution which he may think injurious to the public or an individual, and have the reasons for his dissent entered on the journals; and the yeas and nays of the members of either house, on any question, shall, at the desire of any two members present, be entered on the journals.

Privilege. Sec. 11. Senators and representatives, in all cases except treason, felony, or breach of the peace shall be privileged from arrest during the session of the general assembly and in going to or returning from the same.

Vacancies. Sec. 12. When vacancies occur in either house, the governor, or the person exercising the functions of governor, shall issue writs of election to fill such vacancies.

Doors open. Sec. 13. The doors of each house shall be open, except on such occasions as, in the opinion of the house, may require secrecy.

Adjournments. Sec. 14. Neither house shall, without the consent of the other, adjourn for more than three days, nor to any other place than that in which they may be sitting.

Bills. Sec. 15. Bills may originate in either house, and may be amended, altered, or rejected by the other; and every bill having passed both houses, shall be signed by the speaker and president of their respective houses.

Approval. Sec. 16. Every bill which shall have passed the general assembly shall, before it becomes a law, be presented to the governor. If he approve, he shall sign it; but if not, he shall return it, with his objections, to the house in which it originated, which shall enter the same upon their journal, and proceed to reconsider it; if, after such reconsideration, it again pass both houses, by yeas and nays, by a majority of two-thirds of the members of each house, it shall become a law, notwithstanding the governor's objections. If any bill shall not be returned within three days after it shall have been presented to him (Sunday excepted), the same shall be a law in like manner as if he had signed it, unless the general assembly, by adjournment, prevent such return. Any bill submitted to the governor for his approval during the last three days of a session of the general assembly, shall be deposited by him in the office of the secretary of state within thirty days after the

adjournment, with his approval, if approved by him, and with his objections, if he disapproves thereof.

Majority vote. Sec. 17. No bill shall be passed unless by the assent of a majority of all the members elected to each branch of the general assembly, and the question upon the final passage shall be taken immediately upon its last reading, and the yeas and nays entered on the journal.

Receipts and expenditures. Sec. 18. An accurate statement of the receipts and expenditures of the public money shall be attached to and published with the laws at every regular session of the general assembly.

Impeachment. Sec. 19. The House of Representatives shall have the sole power of impeachment, and all impeachments shall be tried by the Senate. When sitting for that purpose, the senators shall be upon oath or affirmation; and no person shall be convicted without the concurrence of two-thirds of the members present.

Who liable to; judgment. Sec. 20. The governor, judges of the supreme and district courts, and other state officers, shall be liable to impeachment for any misdemeanor or malfeasance in office; but judgment in such cases shall extend only to removal from office, and disqualification to hold any office of honor, trust, or profit under this state; but the party convicted or acquitted shall nevertheless be liable to indictment, trial, and punishment according to law. All other civil officers shall be tried for misdemeanors and malfeasance in office, in such manner as the general assembly may provide.

Members not appointed to office. Sec. 21. No senator or representative shall, during the time for which he shall have been elected, be appointed to any civil office of profit under this state, which shall have been created, or the emoluments of which shall have been increased during such term, except such offices as may be filled by elections by the people.

Disqualification. Sec. 22. No person holding any lucrative office under the United States, or this state, or any other power, shall be eligible to hold a seat in the general assembly. But offices in the militia, to which there is attached no annual salary, or the office of justice of the peace, or postmaster, whose compensation does not exceed $100 per annum, or notary public, shall not be deemed lucrative.

Failure to account. Sec. 23. No person who may hereafter be a collector or holder of public moneys, shall have a seat in either house of the general assembly, or be eligible to hold any office of trust or profit in this state, until he shall have accounted for and paid into the treasury all sums for which he may be liable.

Money drawn. Sec. 24. No money shall be drawn from the treasury but in consequence of appropriations made by law.

Compensation of members. Sec. 25. Each member of the first general assembly under this constitution shall receive three dollars per diem while in session; and the further sum of three dollars for every twenty miles traveled in going to and returning from the place where such session is held, by the nearest traveled route; after which they shall

receive such compensation as shall be fixed by law; but no general assembly shall have the power to increase the compensation of its members. And when convened in extra session they shall receive the same mileage and per diem compensation as fixed by law for the regular session, and none other.

Laws, when to take effect; publication. Sec. 26. No law of the general assembly, passed at a regular session, of a public nature, shall take effect until the fourth day of July next, after the passage thereof. Laws passed at a special session shall take effect ninety days after the adjournment of the general assembly by which they were passed. If the general assembly shall deem any law of immediate importance, they may provide that the same shall take effect by publication in newspapers in the state.

Divorce. Sec. 27. No divorce shall be granted by the general assembly.

Lotteries. Sec. 28. No lottery shall be authorized by this state; nor shall the sale of lottery tickets be allowed.

Acts; one subject; expressed in title. Sec. 29. Every act shall embrace but one subject, and matters properly connected therewith; which subject shall be expressed in the title. But if any subject shall be embraced in an act which shall not be expressed in the title, such act shall be void only as to so much thereof as shall not be expressed in the title.

Local or special laws. Sec. 30. The general assembly shall not pass local or special laws in the following cases:

For the assessment and collection of taxes for state, county, or road purposes.

For laying out,, opening, and working roads or highways;

For changing the names of persons;

For the incorporation of cities and towns;

For vacating roads, town plats, streets, alleys, or public squares;

For locating or changing county seats.

Laws general and uniform; boundaries of counties. In all the cases above enumerated, and in all other cases where a general law can be made applicable, all laws shall be general, and of uniform operation throughout the state; and no law changing the boundary lines of any county shall have effect until upon being submitted to the people of the counties affected by the change, at a general election, it shall be approved by a majority of the votes in each county, cast for and against it.

Extra compensation. Sec. 31. No extra compensation shall be made to any officer, public agent, or contractor, after the service shall have been rendered. or the contract entered into; nor shall any money be paid on any claim, the subject-matter of which shall not have been provided for by pre-existing laws, and no public money or property shall be appropriated for local or private purposes, unless such appropriation, compensation, or claim be allowed by two-thirds of the members elected to each branch of the general assembly.

Oath of members. Sec. 32. Members of the general assembly shall, before they enter upon the duties of their respective offices, take

and subscribe the following oath or affirmation: "I do solemnly swear (or affirm, as the case may be), that I will support the constitution of the United States, and the constitution of the state of Iowa, and that I will faithfully discharge the duties of senator (or representative, as the case may be), according to the best of my ability." And members of the general assembly are hereby empowered to administer to each other the said oath or affirmation.

Census. Sec. 33. The general assembly shall, in the years one thousand eight hundred and fifty-nine, one thousand eight hundred and sixty-three, one thousand eight hundred and sixty-five, one thousand eight hundred and sixty-seven, one thousand eight hundred and sixty-nine, and one thousand eight hundred and seventy-five and every ten years thereafter, cause an enumeration to be made of all the inhabitants of the state.

[By proper legislative action (11 G. A. Chap. 98 and 12 G. A., Joint Res. No. XI,) a proposed amendment striking the word "white" from this section, as it originally stood, was submitted to the electors at the general election in 1868 and adopted]

Apportionment. Sec. 34. The senate shall be composed of fifty members to be elected from the several senatorial districts, established by law and at the next session of the general assembly held following the taking of the state and national census, they shall be apportioned among the several counties or districts of the state, according to population as shown by the last preceding census.

Districts. Sec. 35. The house of representatives shall consist of not more than one hundred and eight members. The ratio of representation shall be determined by dividing the whole number of the population of the state as shown by the last preceding state or national census by the whole number of counties then existing or organized, but each county shall constitute one representative district and be entitled to one representative, but each county having a population in excess of the ratio number, as herein provided of three-fifths or more of such ratio number shall be entitled to one additional representative, but said addition shall extend only to the nine counties having the greatest population.

Ratio of representation. Sec. 36. The general assembly shall, at the first regular session held following the adoption of this amendment, and at each succeeding regular session held next after the taking of such census, fix the ratio of representation, and apportion the additional representatives as herein before required.

**(By proper legislative action (29 G. A., Joint Res. No. 2 and 30 G. A., Joint Res. No. 2) a proposed amendment repealing Sections 34, 35 and 36 of Article III and adopting the three preceding sections in lieu thereof, was submitted to the electors at the general election in 1904 and adopted. The three sections repealed were as follows:

"Apportionment. Sec. 34. The number of senators shall, at the next session following each period of making such enumeration, and the next session following each United States census, be fixed by law, and apportioned among the several counties according to the number of inhabitants in each.

*Districts. Sec. 35. The Senate shall not consist of more than fifty members, nor the House of Representatives of more than one hundred; and they shall be apportioned among the several counties and representative districts of the state according to the number of inhabitants in each, upon ratios to be fixed by law; but no representative district shall contain more than four organized counties, and each district shall be entitled to at least one representative. Every county and district which shall have a number of inhabitants equal to one-half of the ratio fixed by law, shall be entitled to one representative; and any one county containing in addition to the ratio fixed by law one-half of that number, or more, shall be entitled to one additional representative. No floating district shall hereafter be formed.

"Ratio of representation. Sec. 36. At its first session under this constitution, and at every subsequent regular session, the general assembly shall fix the ratio of representation, and also form into representative districts those counties which will not be entitled singly to a representative."

Districts. Sec. 37. When a congressional, senatorial, or representative district shall be composed of two or more counties, it shall not be entirely spearated by any county belonging to another district; and no county shall be divided in forming a congressional, senatorial, or representative district.

Elections by general assembly. Sec. 38. In all elections by the general assembly, the members thereof shall vote viva voce; and the vote shall be entered on the journal.

ARTICLE IV.—EXECUTIVE DEPARTMENT.

Governor. Section 1. The supreme executive power of this state shall be vested in a chief magistrate, who shall be styled the governor of the state of Iowa.

Election and term. Sec. 2. The governor shall be elected by the qualified electors at the time and place of voting for members of the general assembly, and shall hold his office two years from the time of his installation, and until his succesor is elected and qualified

Lieutenant-governor; returns of elections. Sec. 3. There shall be a lieutenant-governor, who shall hold his office two years, and be elected at the same time as the governor. In voting for governor and lieutenant-governor, the electors shall designate for whom they vote as governor, and for whom as lieutenant-governor. The returns of every election for governor and lieutenant-governor shall be sealed up and

---

**The vote on the amendment was 171,382 for and 165,076 against its adoption. Practically the same amendment was, by proper legislative action (26 G. A. Joint Res. No. 9 and 27 G. A. Joint Res. No. 1.), submitted to the electors at the general election in 1898 and was rejected, the vote being 33,872 for and 76,931 against its adoption.

*By proper legislative action (11 G. A., Ch. 98 and 12 G. A., Joint Res. No. XI.), a proposed amendment striking the word 'white' from this section, as it originally stood, was submitted to the electors at the general election in 1868 and adopted."

transmitted to the seat of government of the state directed to the speaker of the House of Representatives, who shall open and publish them in the presence of both houses of the general assembly.

Election by general assembly. Sec. 4. The persons respectively having the highest number of votes, for governor and lieutenant-governor, shall be declared duly elected but in case two or more persons shall have an equal, and the highest number of votes for either office, the general assembly shall, by joint vote, forthwith proceed to elect one of said persons governor, or lieutenant-governor, as the case may be.

Contested elections. Sec. 5. Contested elections for governor, or lieutenant-governor, shall be determined by the general assembly in such manner as may be prescribed by law.

Eligibility. Sec. 6. No person shall be eligible to the office of governor, or lieutenant-governor, who shall not have been a citizen of the United States and resident of the state two years next preceding the election, and attained the age of thirty years at the time of said election.

Commander-in-chief. Sec. 7. The governor shall be commander-in-chief of the militia, the army, and navy of this state.

Duties. Sec. 8. He shall transact all executive business with the officers of government, civil and military, and may require information in writing from the officers of the executive department upon any subject relating to the duties of their respective offices.

Execution of laws. Sec. 9. He shall take care that the laws are faithfully executed.

Vacancies. Sec. 10. When any office shall, from any cause, become vacant, and no mode is provided by the constitution and laws for filling such vacancy, the governor shall have power to fill such vacancy, by granting a commission, which shall expire at the end of the next session of the general assembly, or at the next election by the people.

Convening assembly. Sec. 11. He may, on extrordinary occasions, convene the general assembly by proclamation, and shall state to both houses, when assembled, the purpose for which they shall have been convened.

Message. Sec. 12. He shall communicate, by message, to the general assembly, at every regular session, the condition of the state,

Adjournment. Sec. 13. In case of disagreement between the two houses with respect to the time of adjournment, the governor shall have power to adjourn the general assembly to such time as he may think proper; but no such adjournment shall be beyond the time fixed for the regular meeting of the next general assembly.

Disqualification. Sec. 14. No person shall, while holding any office under the authority of the United States, or this state, execute the office of governor, or lieutenant-governor, except as hereinafter expressly provided.

Term; compensation of Lieutenant-governor. Sec. 15. The official term of governor and lieutenant-governor, shall commence on the second Monday of January next after their election, and continue for two years, and until their successors are elected and qualified. The lieutenant-

governor, while acting as governor, shall receive the same pay as provided for governor; and while presiding in the senate, shall receive as compensation therefor, the same mileage and double the per diem pay provided for a senator, and none other.

Pardons. Sec. 16. The governor shall have power to grant reprieves, commutations and pardons, after conviction, for all offenses except treason and cases of impeachment, subject to such regulations as may be provided by law. Upon conviction for treason, he shall have power to suspend the execution of the sentence until the case shall be reported to the general assembly at its next meeting, when the general assembly shall either grant a pardon, commute the sentence, direct the execution of the sentence, or grant a further reprieve. He shall have power to remit fines and forfeitures, under such regulations as may be prescribed by law; and shall report to the general assembly, at its next meeting, each case of reprieve, commutation, or pardon granted, and the reasons therefor; and also all persons in whose favor remission of fines and forfeitures shall have been made, and the several amounts remitted.

Lieutenant-governor to act as governor. Sec. 17. In case of the death, impeachment, resignation, removal from office, or other disability of the governor, the powers and duties of the office for the residue of the term, or until he shall be acquitted, or the disability removed, shall devolve upon the lieutenant-governor.

President of senate. Sec. 18. The lieutenant-governor shall be president of the senate, but shall only vote when the senate is equally divided; and in case of his absence, or impeachment, or when he shall exercise the office of governor, the senate shall choose a president pro tempore.

Vacancies. Sec. 19. If the lieutenant-governor, while acting as governor, shall be impeached, displaced, resign, or die, or otherwise become incapable of performing the duties of the office, the president pro tempore of the senate shall act as governor until the vacancy is filled, or the disability removed; and if the president of the senate, for any of the above causes, shall be rendered incapable of performing the duties pertaining to the office of governor, the same shall devolve upon the speaker of the house of representatives.

Seal of state. Sec. 20. There shall be a seal of this state, which shall be kept by the governor, and used by him officially, and shall be called the great seal of the State of Iowa.

Grants and commissions. Sec. 21. All grants and commissions shall be in the name and by the authority of the people of the state of Iowa, sealed with the great seal of the state, signed by the governor, and countersigned by the secretary of state.

Secretary, auditor and treasurer. Sec. 22. A secretary of state, auditor of state, and treasurer of state, shall be elected by the qualified electors, who shall continue in office two years, and until their successors are elected and qualified; and perform such duties as may be required by law

ARTICLE V.—JUDICIAL DEPARTMENT.

Courts. Section 1. The judicial power shall be vested in a supreme court, district court, and such other courts, inferior to the supreme court, as the general assembly may, from time to time, establish.

Supreme court. Sec. 2. The supreme court shall consist of three judges, two of whom shall constitute a quorum to hold court.

[As to the number of judges, see statutory provision.]

Judges elected. Sec. 3. The judges of the supreme court shall be elected by the qualified electors of the state, and shall hold their court at such time and place as the general assembly may prescribe The judges of the supreme court so elected, shall be classified so that one judge shall go out of office every two years; and the judge holding the shortest term of office under such classification, shall be chief justice of the court during his term, and so on in rotation. After the expiration of their terms of office, under such classification, the term of each judge of the supreme court shall be six years, and until his successor shall have been elected and qualified. The judges of the supreme court shall be ineligible to any other office in the state, during the term for which they shall have been elected.

Jurisdiction. Sec. 4. The supreme courts shall have appellate jurisdiction only in cases in chancery, and shall constitute a court for the correction of errors at law, under such restrictions as the general assembly may by law prescribe; and shall have power to issue all writs and process necessary to secure justice to parties, and exercise a supervisory control over all inferior judicial tribunals throughout the state.

District court and judge. Sec. 5. The district court shall consist of a single judge, who shall be elected by the qualified electors of the district in which he resides. The judge of the district court shall hold his office for the term of four years, and until his successor shall have been elected and qualified; and shall be ineligible to any other office, except that of judge of the supreme court, during the term for which he was elected.

Jurisdiction. Sec. 6. The district court shall be a court of law and equity which shall be distinct and separate jurisdictions, and have jurisdiction in civil and criminal matters arising in their respective districts, in such manner as shall be prescribed by law.

Conservators of the peace. Sec. 7. The judges of the supreme and districts courts shall be conservators of the peace throughout the state.

Style of process. Sec. 8. The style of all process shall be "The State of Iowa," and all prosecutions shall be conducted in the name and by the authority of the same.

Salaries. Sec. 9. The salary of each judge of the supreme court shall be $2,000 per annum; and that of each district judge $1,600 per annum, until the year eighteen hundred and sixty; after which time they shall severally receive such compensation as the general assembly may, by law, prescribe; which compensation shall not be increased or diminished during the term for which they shall have been elected.

Judicial Districts. Sec. 10. The state shall be divided into eleven

judicial districts; and after the year eighteen hundred and sixty, the general assembly may reorganize the judicial districts, and increase or diminish the number of districts, or the number of judges of the said court, and may increase the number of judges of the supreme court, but such increase or diminution shall not be more than one district, or one judge of either court, at any one session; and no reorganization of the districts, or diminution of the judges, shall have the effect of removing a judge from office. Such reorganization of the districts, or any change in the boundaries thereof, or any increase or diminution of the number of judges, shall take place every four years thereafter, if necessary, and at no other time.

[Amendment.] At any regular session of the general assembly, the state may be divided into the necessary judicial districts for district court purposes, or the said districts may be reorganized and the number of the districts and the judges of said courts increased or diminished; but no reorganization of the districts or diminution of the judges shall have the effect of removing a judge from office.

[By proper legislative action (19 G. A., Joint Res. No 12, and 20 G. A., Joint Res. No. 13) the foregoing was submitted to the electors at the general election in 1884 as a proposed amendment to the constitution, and was by them adopted.]

When chosen. Sec. 11. The judges of the supreme and districts courts shall be chosen at the general election; and the term of office of each judge shall commence on the first day of January next after his election.

Attorney-General. Sec. 12. The general assembly shall provide, by law, for the election of an attorney-general by the people, whose term of office shall be two years, and until his successor shall have been elected and qualified.

County attorney. Sec. 13. The qualified electors of each county shall, at the general election in the year eighteen hundred and eighty-six, and every two years thereafter elect a county attorney, who shall be a resident of the county for which he is elected, and shall hold his office for two years, and until his successor shall have been elected and qualified.

[By proper legislative action (19 G. A., Joint Res. No. 12, and 20 G. A., Joint Res. No. 13) a proposition to substitute the foregoing for the original section was submitted to the electors at the general election in 1884, and by them adopted. The original section was as follows:

Sec. 13. The qualified electors of each judicial district shall, at the time of the election of the district judge, elect a district attorney, who shall be a resident of the district for which he is elected, and who shall hold his office for the term of four years, and until his successor shall have been elected and qualified.]

Carrying into effect. Sec. 14. It shall be the duty of the general assembly to provide for the carrying into effect of this article and to provide for a general system of practice in all the courts of this state.

The grand jury. (Sec. 15.) The grand jury may consist of any number of members not less than five, nor more than fifteen, as the gen-

eral assembly may by law provide, or the general assembly may provide for holding persons to answer any criminal offense without the intervention of the grand jury.

[By proper legislative action (19 G. A., Joint Res. No. 12 and 20 G. A., Joint Res. No. 13) the foregoing was submitted to the electors at the general election in 1884 as a proposed amendment to the constitution, and was by them adopted.]

ARTICLE VI.—MILITIA.

Who constitute. Section 1. The militia of this state shall be composed of all able-bodied male citizens, between the ages of eighteen and forty-five years, except such as are or may hereafter be exempt by the laws of the United States, or of this state; and shall be armed, equipped, and trained, as the general assembly may provide by law.

[By proper legislative action (11 G. A., chapter 98 and 12 G. A., Joint Res. No. XI), a proposed amendment striking the word "white" from this section, as it originally stood, was submitted to the electors at the general election in 1868 and adopted.]

Exemption. Sec. 2. No person or persons conscientiously scrupulous of bearing arms shall be compelled to do military duty in time of peace, provided, that such person or persons shall pay an equivalent for such exemption in the same manner as other citizens.

Officers. Sec. 3. All commissioned officers of the militia (staff officers excepted) shall be elected by the persons liable to perform military duty, and shall be commissioned by the governor.

ARTICLE VII.—STATE DEBTS.

Credit not to be loaned. Section 1. The credit of the state shall not, in any manner, be given or loaned to, or in aid of, any individual, association, or corporation; and the state shall never assume, or become responsible for the debts or liabilities of any individual, association, or corporation, unless incurred in time of war for the benefit of the state.

Limitation. Sec. 2. The state may contract debts to supply casual deficits or failures in revenues; or to meet expenses not otherwise provided for; but the aggregate amount of such debts, direct and contingent, whether contracted by virtue of one or more acts of the general assembly, or at different periods of time, shall never exceed the sum of $250,000; and the money arising from the creation of such debts shall be applied to the purpose for which it was obtained, or to repay the debts so contracted, and to no other purpose whatever.

Losses to school funds. Sec. 3. All losses to the permanent school, or university fund of this state, which shall have been occasioned by the defalcation, mismanagement, or fraud of the agents or officers controlling and managing the same, shall be audited by the proper authorities of the state .The amount so audited shall be a permanent funded debt against the state, in favor of the respective fund sustaining the loss, upon which not less than 6 per cent annual interest shall be paid. The amount of liability so created shall not be counted as a part of the indebtedness authorized by the second section of this article.

War debt. Sec. 4. In addition to the above limited power to contract debts, the state may contract debts to repel invasion, suppress insurrection, or defend the state in war; but the money arising from the debts so contracted shall be applied to the purpose for which it was raised, or to repay such debts, and to no other purpose whatever.

Question of incurring debt submitted. Sec. 5. Except the debts hereinbefore specified in this article, no debt shall be hereafter contracted by, or on behalf of this state, unless such debt shall be authorized by some law for some single work or object, to be distinctly specified therein, and such law shall impose and provide for the collection of a direct annual tax, sufficient to pay the interest on such debt, as it falls due, and also to pay and discharge the principal of such debt, within twenty years from the time of the contracting thereof; but no such law shall take effect until at a general election it shall have been submitted to the people, and have received a majority of all the votes cast for and against it at such election; and all money raised by authority of such law, shall be applied only to the specific object therein stated, or to the payment of the debt created thereby; and such law shall be published in at least one newspaper in each county, if one is published therein, throughout the state, for three months preceding the election at which it is submitted to the people.

Legislature may repeal. Sec. 6. The legislature may, at any time, after the approval of such law by the people, if no debt shall have been contracted in pursuance thereof, repeal the same; and may at any time forbid the contracting of any further debt, or liability, under such law; but the tax imposed by such law, in proportion to the debt or liability which may have been contracted in pursuance thereof, shall remain in force and be irrepealable, and be annually collected, until the principal and interest are fully paid.

Tax imposed distinctly stated. Sec. 7. Every law which imposes, continues, or revives a tax, shall distinctly state the tax, and the object to which it is to be applied; and it shall not be sufficient to refer to any other law to fix such tax or object.

ARTICLE VIII.—CORPORATIONS.

How created. Section 1. No corporation shall be created by special laws; but the general assembly shall provide by general laws, for the organization of all corporations hereafter to be created, except as hereinafter provided.

Property taxable. Sec. 2. The property of all corporations for pecuniary profit shall be subject to taxation the same as that of individuals.

State not to be a stockholder. Sec. 3. The state shall not become a stockholder in any corporation, nor shall it assume or pay the debt or liability of any corporation, unless incurred in time of war for the benefit of the state.

Municipal corporation. Sec. 4. No political or municipal corporation shall become a stockholder in any banking corporation, directly or indirectly.

Act creating banking associations. Sec. 5. No act of the general assembly, authorizing or creating corporations or associations with banking powers, nor amendments thereto, shall take effect, or in any manner be in force, until the same shall have been submitted, separately, to the people, at a general or special election, as provided by law. to be held not less than three months after the passage of the act, and shall have been approved by a majority of all the electors voting for and against it at such election.

State bank. Sec. 6. Subject to the provisions of the foregoing section, the general assembly may also provide for the establishment of a state bank with branches.

Specie basis. Sec. 7. If a state bank be established, it shall be founded on an actual specie basis, and the branches shall be mutually responsible for each other's liabilities upon all notes, bills and other issues intended for circulation as money.

General banking law. Sec. 8. If a general banking law shall be enacted it shall provide for the registry and countersigning, by an officer of state, of all bills, or paper credit designed to circulate as money, and require security to the full amount thereof, to be deposited with the state treasurer in United States stocks, or in interest-paying stocks of states in good credit and standing, to be rated at ten per cent below their average value in the city of New York, for thirty days next preceding their deposit; and in case of a depreciation of any portion of such stocks, to the amount of ten per cent on the dollar, the bank or banks owning said stock shall be required to make up said deficiency by depositing additional stocks; and said law shall also provide for the recording of the names of all stockholders in such corporations, the amount of stock held by each, the time of any transfer, and to whom.

Stockholders responsible. Sec. 9. Every stockholder in a banking corporation or institution shall be individually responsible and liable to its creditors, over and above the amount of stock by him or her held, to an amount equal to his or her respective shares so held, for all its liabilities accruing while he or she remains such stockholder

Bill-holders preferred. Sec. 10. In case of the insolvency of any banking institution, the bill-holders shall have a preference over its other creditors.

Suspension of specie payment. Sec. 11. The suspension of specie payments by banking institutions shall never be permitted or sanctioned.

Amendment or repeal of charters; exclusive privileges. Sec. 12. Subject to the provisions of this article, the general assembly shall have power to amend or repeal all laws for the organization or creation of corporations, or granting of special or exclusive privileges or immunities, by a vote of two-thirds of each branch of the general assembly; and no exclusive privileges, except as in this article provided, shall ever be granted.

ARTICLE IX.—EDUCATION AND SCHOOL LANDS.

1.—Education.

Board of education. Section 1. The educational interest of the state, including common schools and other educational institutions, shall

be under the management of a board of education, which shall consist of the lieutentant-governor, who shall be the presiding officer of the board, and have the casting vote in case of a tie, and one member to be elected from each judicial district in the state.

Who eligible. Sec 2. No person shall be eligible as a member of said board, who shall not have attained the age of twenty-five years, and shall have been one year a citizen of the state.

How elected. Sec. 3. One member of said board shall be chosen by the qualified electors of each district, and shall hold the office for the term of four years, and until his successor is elected and qualified. After the first election under this constitution, the board shall be divided, as nearly as practicable, into two equal classes, and the seats of the first class shall be vacated after the expiration of two years; and one-half of the board shall be chosen every two years thereafter.

First session. Sec. 4. The first session of the board of education shall be held at the seat of government, on the first Monday of December, after their election; after which the general assembly may fix the time and place of meeting

Limited. Sec. 5. The session of the board shall be limited to twenty days, and but one session shall be held in any one year, except upon extraordinory occasions, when upon. the recommendation of two-thirds of the board, the governor may order a special session.

Secretary. Sec. 6. The board of education shall appoint a secretary, who shall be the executive officer of the board, and perform such duties as may be imposed upon him by the board, and the laws of the state. They shall keep a journal of their proceedings, which shall be published and distributed in the same manner as the journals of the general assembly.

Rules and regulations. Sec. 7. All rules and regulations made by the board shall be published and distributed to the several counties, townships, and school districts, as may be provided for by the board, and when so made, published, and distributed, they shall have the force and effect of law.

Power to make. Sec. 8. The board of education shall have full power and authority to legislate and make all needful rules and regulations in relation to common schools, and other educational institutions, that are instituted, to receive aid from the school or university fund of this state; but all acts, rules, and regulations of said board may be altered, amended, or repealed by the general assembly; and when so altered, amended, or repealed, they shall not be re-enacted by the board of education.

Governor ex-officio a member. Sec. 9. The governor of the state shall be, ex-officio, a member of said board.

Expenses. Sec. 10. The board shall have no power to levy taxes, or make appropriations of money. Their contingent expenses shall be provided for by the general assembly.

State university. Sec. 11. The state university shall be established at one place without branches at any other place, and the university fund shall be applied to that institution, and no other.

Common schools. Sec. 12. The board of education shall provide for the education of all the youths of the state, through a system of common schools, and such schools shall be organized and kept in each school district at least three months in each year. Any district failing for two consecutive years, to organize and keep up a school, as aforesaid, may be deprived of their porton of the school fund.

Compensation. Sec. 13. The members of the board of education shall each receive the same per diem during the term of their session, and mileage going to and returning therefrom, as members of the general assembly.

Quorum; style of acts. Sec. 14. A majority of the board shall constitute a quorum for the transaction of business; but no rule, regulation, or law, for the government of common schools or other educational institutions shall pass without the concurrence of a majority of all the members of the board, which shall be expressed by the yeas and nays on the final passage. The style of all acts of the board shall be, "Be it enacted by the board of education of the state of Iowa."

Board may be abolished. Sec. 15. At any time after the year one thousand eight hundred and sixty-three, the general assembly shall have power to abolish or reorganize said board of education, and provide for the educational interest of the state in any other manner that to them shall seem best and proper.

[The board of education was abolished by 10th G. A., ch. 52, sec. 1.]

2—School Funds and School Lands.

Under control of general assembly. Section 1. The educational and school funds and lands shall be under the control and management of the general assembly of this state.

Permanent fund. Sec. 2. The university lands, and the proceeds thereof, and all moneys belonging to said fund shall be a permanent fund for the sole use of the state university. The interest arising from the same shall be annually appropriated for the support and benefit of said university.

Lands appropriated. Sec. 3. The general assembly shall encour age, by all suitable means, the promotion of intellectual, scientific, moral and agricultural improvement. The proceeds of all lands that have been, or hereafter may be, granted by the United States to this state, for the support of schools, which may have been or shall hereafter be sold, or disposed of, and the five hundred thousand acres of land granted to the new states, under an act of Congress, distributing the proceeds of the public lands among the several states of the Union, approved in the year of our Lord one thousand eight hundred and forty-one, and all estates of deceased persons who may have died without leaving a will or heir, and also such per cent as has been or may hereafter be granted by Congress, on the sale of lands in this state, shall be, and remain a perpetual fund, the interest of which, together with all rents of the unsold lands, and such other means as the general assembly may provide, shall be inviolably appropriated to the support of common schools throughout the state.

Fines, etc., how appropriated. Sec. 4. The money which may have been or shall be paid by persons as an equivalent from exemption

from military duty, and the clear proceeds of all fines collected in the several counties for any breach of the penal laws, shall be exclusively applied in the several counties in which such money is paid, or fine collected, among the several school districts of said counties, in proportion to the number of youths subject to enumeration in such districts, to the support of common schools, or the establishment of libraries, as the board of education shall from time to time provide.

Proceeds of lands. Sec. 5. The general assembly shall take measures for the protection, improvement, or other disposition of such lands as have been, or may hereafter be reserved, or granted by the United States, or any person or persons to this state, for the use of the university, and the funds accruing from the rents or sale of such lands, or from any other source for the purpose aforesaid, shall be, and remain, a permanent fund, the interest of which shall be applied to the support of said university, for the promotion of literature, the arts and sciences as may be authorized by the terms of such grant. And it shall be the duty of the general assembly, as soon as may be, to provide effectual means for the improvement and permanent security of the funds of said university.

Agents of school funds. Sec. 6. The financial agents of the school funds shall be the same that, by law, receive and control the state and county revenue, for other civil purposes, under such regulations as may be provided by law.

Distribution. Sec. 7. The money subject to the support and maintenance of common schools shall be distributed to the districts in proportion to the number of youths, between the ages of five and twenty-one years, in such manner as may be provided by the general assembly.

ARTICLE X.—AMENDMENTS TO THE CONSTITUTION.

How proposed; submission. Section 1. Any amendment or amendments to this constitution may be proposed in either house of the general assembly; and if the same shall be agreed to by a majority of the members elected to each of the two houses, such proposed amendment shall be entered on their journals, with the yeas and nays taken thereon, and referred to the legislature to be chosen at the next general election, and shall be published, as provided by law, for three months previous to the time of making such choice; and if, in the general assembly so next chosen as aforesaid, such proposed amendment or amendments shall be agreed to by a majority of all the members elected to each house, then it shall be the duty of the general assembly to submit such proposed amendment or amendments to the people in such manner, and at such time as the general assembly shall provide; and if the people shall approve and ratify such amendment or amendments by a majority of the electors qualified to vote for members of the general assembly, voting thereon, such amendment or amendments shall become a part of the Constitution of this state.

More than one. Sec. 2. If two or more amendments shall be submitted at the same time, they shall be submitted in such manner that the electors shall vote for or against each of such amendments separately.

Convention. Sec. 3. At the general election to be held in the year

one thousand eight hundred and seventy, and in each tenth year thereafter, and also at such times as the general assembly may, by law, provide, the question "Shall there be a convention to revise the constitution, and amend the same?" shall be decided by the electors qualified to vote for members of the general assembly; and in case a majority of the electors so qualified, voting at such election for and against such proposition, shall decide in favor of a convention for such purpose, the general assembly, at its next session, shall provide by law for the election of delegates to such convention.

ARTICLE XI.—MISCELLANEOUS.

Jurisdiction of justice of the peace. Section 1. The judisdiction of justices of the peace shall extend to all civil cases (except cases in chancery, and cases, where the question of title to real estate may arise), where the amount in controversy does not exceed one hundred dollars, and by the consent of parties may be extended to any amount, not exceeding three hundred dollars.

Counties. Sec. 2. No new county shall be hereafter created containing less than four hundred and thirty-two square miles; nor shall the territory of any organized county be reduced below that area; except the county of Worth, and the counties west of it along the northern boundary of this state, may be organized without additional territory.

Indebtedness of political or municipal corporations. Sec. 3. No county, or other political or municipal corporation shall be allowed to become indebted in any manner, or for any purpose, to an amount in the aggregate, exceeding five per centum on the value of the taxable property within such county or corporation—to be ascertained by the last state and county tax lists, previous to the incurring of such indebtedness.

Boundaries. Sec. 4. The boundaries of the state may be enlarged, with the consent of congress and the general assembly.

Oath of office. Sec. 5. Every person elected or appointed to any office, shall, before entering upon the duties thereof, take an oath or affirmation to support the constitution of the United States, and of this state, and also an oath of office.

How vacancies filled. Sec. 6. In all cases of elections to fill vacancies in office occurring before the expiration of a full term, the person so elected shall hold for the residue of the unexpired term; and all persons appointed to fill vacancies in office, shall hold until the next general election, and until their successors are elected and qualified.

Land grants located. Sec. 7. The general assembly shall not locate any of the public lands which have been, or may be granted by congress to this state, and the location of which may be given to the general assembly, upon lands actually settled, without the consent of the occupant. The extent of the claim of such occupant so exempted, shall not exceed three hundred and twenty acres.

Seat of government; state university. Sec. 8. The seat of government is hereby permanently established, as now fixed by law, at the city of Des Moines, in the county of Polk; and the state university at Iowa City, in the county of Johnson.

ARTICLE XII.—SCHEDULE.

Supreme law. Section 1. This constitution shall be the supreme law of the state, and any law inconsistent therewith, shall be void. The general assembly shall pass all laws necessary to carry this constitution into effect.

Laws in force. Sec. 2. All laws now in force, and not inconsistent with this constitution, shall remain in force until they shall expire or be repealed.

Proceedings not affected. Sec. 3. All indictments, prosecutions, suits, pleas, plaints, process, and other proceedings pending in any of the courts, shall be prosecuted to final judgment and execution; and all appeals, writs of error, certiorari and injunctions, shall be carried on in the several courts in the same manner as now provided by law, and all offenses, misdemeanors, and crimes that may have been committed before the taking effect of this constitution, shall be subject to indictment, trial, and punishment, in the same manner as they would have been had not this constitution been made.

Fines inure to the state. Sec. 4. All fines, penalties, or forfeitures due, or to become due, or accruing to the state, or to any county therein, or to the school fund, shall inure to the state, county, or school fund, in the manner prescribed by law.

Bonds in force. Sec. 5. All bonds executed to the state, or to any officer in his official capacity, shall remain in force and inure to the use of those concerned.

First election for governor and lieutenant-governor. Sec. 6. The first election under this constitution shall be held on the second Tuesday in October, in the year one thousand eight hundred and fifty-seven, at which time the electors of the state shall elect the governor and lieutenant-governor. There shall also be elected at such election, the successors of such state senators as were elected at the August election, in the year one thousand eight hundred and fifty-four and members of the house of representatives, who shall be elected in accordance with the act of apportionment, enacted at the session of the general assembly which commenced on the first Monday of December, one thousand eight hundred and fifty-six.

For secretary, auditor, etc. Sec. 7. The first election for secretary, auditor, and treasurer of state, attorney-general, district judges, members of the board of education, district attorneys, members of congress, and such state officers as shall be elected at the April election, in the year one thousand eight hundred and fifty-seven (except the superintendent of public instruction), and such county officers as were elected at the August election, in the year one thousand eight hundred and fifty-six, except prosecuting attorneys, shall be held on the second Tuesday of October, one thousand eight hundred and fifty-eight; provided, that the time for which any district judge or other state or county officer elected at the April election in the year one thousand eight hundred and fifty-eight shall not extend beyond the time fixed for filling like offices at the October election, in the year one thousand eight hundred and fifty-eight.

For judges of supreme court. Sec. 8. The first election for judges

of the supreme court, and such county officers as shall be elected at the August election, in the year one thousand eight hundred and fifty-seven, shall be held on the second Tuesday of October, in the year one thousand eight hundred and fifty-nine.

First session general assembly. Sec. 9. The first regular session of the general assembly shall be held in the year one thousand eight hundred and fifty-eight, commencing on the second Monday of January of said year.

Senators. Sec. 10. Senators elected at the August election, in the year one thousand eight hundred and fifty-six, shall continue in office until the second Tuesday of October, in the year one thousand eight hundred and fifty-nine, at which time their successors shall be elected as may be prescribed by law.

Offices not vacated. Sec. 11. Every person elected by popular vote, by a vote of the general assembly, or who may hold office by executive appointment, which office is continued by this constitution, and every person who shall be so elected or appointed to any such office, before the taking effect of this constitution (except as in this constitution otherwise provided), shall continue in office until the term for which such person has been or may be elected or appointed shall expire; but no such person shall continue in office after the taking effect of this constitution, for a longer period than the term of such office, in this constitution prescribed.

Judicial districts. Sec. 12. The general assembly, at the first session under this constitution, shall district the state into eleven judicial districts, for district court purposes; and shall also provide for the apportionment of the members of the general assembly in accordance with the provisions of this constitution.

Submission of constitution. Sec. 13. This constitution shall be submitted to the electors of the state at the August election, in the year one thousand eight hundred and fifty-seven, in the several election districts in this state. The ballots at such election shall be written or printed as follows: those in favor of the constitution, "new constitution —yes;" those against the constitution, "new constitution —no." The elections shall be conducted in the same manner at the general elections of the state, and the poll-books shall be returned and canvassed as provided in the twenty-fifth chapter of the code, and abstracts shall be forwarded to the secretary of state, which abstracts shall be canvassed in the manner provided for the canvass of state officers. And if it shall appear that a majority of all the votes cast at such election for and against this constitution are in favor of the same, the governor shall immediately issue his proclamation stating that fact, and such constitution shall be the constitution of the state of Iowa, and shall take effect from and after the publication of said proclamation.

Proposition to strike out the word "white." Sec. 14. At the same election that this constitution is submitted to the people for its adoption or rejection, a proposition to amend the same by striking out the word "white," from the article on the "right of suffrage," shall be separately submitted to the electors of this state for adoption or re-

jection, in the manner following, viz.: a separate ballot may be given by every person having a right to vote at said election, to be deposited in a separate box. And those given for the adoption of such proposition shall have the words, "shall the word 'white' be stricken out of the article on the 'right of suffrage?' yes." And those given against the proposition shall have the words "shall the word 'white' be stricken out of the article on the 'right of suffrage?' no." And if at said election the number of ballots cast in favor of said proposition, shall be equal to a majority of those cast for and against this constitution, then said word "white" shall be stricken from said article and be no part thereof.

Mills county. Sec. 15. Until otherwise directed by law, the county of Mills shall be in and a part of the sixth judicial district of this state.

Biennial elections. Sec. 16. The first general election after the adoption of this amendment shall be held on the Tuesday next after the first Monday in November in the year one thousand nine hundred and six, and general elections shall be held biennially thereafter. In the year one thousand nine hundred and six there shall be elected a governor, lieutenant-governor, secretary of state, auditor of state, treasurer of state, attorney-general, two judges of the supreme court, the successors of the judges of the district court whose terms of office expire on December 31st, one thousand nine hundred and six, state senators who would otherwise be chosen in the year one thousand nine hundred and five, and members of the house of representatives. The terms of office of the judges of the supreme court which would otherwise expire on December 31st, in odd-numbered years, and all other elective state, county and township officers whose terms of office would otherwise expire in January in the year one thousand nine hundred and six, and members of the general assembly whose successors would otherwise be chosen at the general election in the year one thousand nine hundred and five, are hereby extended one year and until their successors are elected and qualified. The terms of offices of senators whose successors would otherwise be chosen in the year one thousand nine hundred and seven are hereby extended one year and until their successors are elected and qualified. The general assembly shall make such changes in the law governing the time of election and term of office of all other elective officers as shall be necessary to make the time of their election and terms of office conform to this amendment, and shall provide which of the judges of the supreme court shall serve as chief justice. The general assembly shall meet in regular session on the second Monday in January, in the year one thousand nine hundred and six, and also on the second Monday in January in the year one thousand nine hundred and seven, and biennially thereafter.

[By proper legislative action (29 G. A., Joint Res. No. 5 and 30 G. A., Joint Res. No. 1) a proposed amendment, adding the foregoing section number 16 to Article XII, was submitted to the electors at the general election in 1904 and adopted. Practically the same amendment was adopted by the people November 6, 1900, but the supreme court February 1, 1901, in the case of the State of Iowa ex rel Marsh W. Bailey vs. S. W. Brookhart, respondent, appellant, held that the amendment, section 16,

was not proposed and adopted as required by the constitution, and did not become a part thereof.]

Done in convention at Iowa City, this fifth day of March, in the year of our Lord one thousand eight hundred and fifty-seven, and of the Independence of the United States of America, the eighty-first.

In testimony whereof, we have hereunto subscribed our names:

TIMOTHY DAY,	A. H. MARVIN,	JNO. T. CLARKE,
S. G. WINCHESTER,	J. H. EMERSON.	S. AYERS,
DAVID BUNKER,	R. L. B. CLARKE,	HARVEY J. SKIFF,
D. P. PALMER,	JAMES A. YOUNG,	J. A. PARVIN,
GEO. W. ELLS,	D. H. SOLOMON,	W. PENN CLARKE,
J. C. HALL,	M. W. ROBINSON,	JERE. HOLLINGSWORTH,
JOHN H. PETERS,	LEWIS TODHUNTER,	WM. PATTERSON,
WM. H. WARREN,	JOHN EDWARDS,	D. W. PRICE,
H. W. GRAY,	J. C. TRAER,	ALPHEUS SCOTT,
ROBT. GOWER,	JAMES F. WILSON,	GEORGE GILLASPY,
H. D. GIBSON,	AMOS HARRIS,	EDWARD JOHNSTONE,
THOMAS SEELEY,		

Attest: FRANCIS SPRINGER, *President.*

TH. J. SAUNDERS, *Secretary.*

E. N. BATES, *Assistant Secretary.*

SUMMARY OF AMENDMENTS TO THE CONSTITUTION.

By proper legislative action (11 G. A., Chapter 98, and 12 G. A., Joint Res. No. XI), by vote of the people, November 3, 1868, and proclamation of the governor December 8, 1868.

First—Strike the word "white" from section one of article two thereof.

Second—Strike the word "white" from section thirthy-three of article three thereof.

Third—Strike the word "white" from section thirty-four of article three thereof.

Fourth—Strike the word "white" from section thirty-five of article three thereof.

Fifth—Strike the word "white" from section one of article six thereof.

By proper legislative action (17 G. A., Joint Res. No. 5, and 18 G. A., Joint Res. No. 6), by vote of the people, November 2, 1880, and certificate of the board of state canvassers, December 3, 1880.

Strike out the words "free white" from the third line of section four (4) of article three (3) of said constitution, relating to the legislative department.

By proper legislative action (18 G. A., Joint Res. No. 8, and 19 G. A., Joint Res. No. 8), by vote of the people, June 27, 1882, and certificate of the board of state canvassers, July 28, 1882.

Section 26. No person shall manufacture for sale, or sell, or keep for sale, as a beverage, any intoxicating liquors whatever, including ale, wine and beer. The general assembly shall by law prescribe regulations for the enforcement of the prohibition herein contained, and shall thereby provide suitable penalties for the violation of the provisions hereof.

[The supreme court, April 21, 1883, in the case of Koehler & Lange

vs. Hill ,reported in 60th Iowa, page 543, held that the amendment, section 26, as submitted to the electors did not become a part of the constitution.]

By proper legislative action (29 G. A., Joint Res. No. 5 and 30 A., Joint Res. No. 13), by vote of the people, November 4, 1884, and certificate of the board of state canvassers, December 10, 1884.

Amendment 1. The general election for state, district, county and township officers, shall be held on the Tuesday next after the first Monday in November.

Amendment 2. At any regular session of the general assembly, the state may be divided into the necessary judicial districts for district court purposes, or the said districts may be reorganized and the number of the districts and the judges of said courts increased or diminished; but no reorganization of the districts or diminution of the judges shall have the effect of removing a judge from office.

Amendment 3. The grand jury may consist of any number of members not less than five, nor more than fifteen, as the general assembly may by law provide, or the general assembly may provide for holding persons to answer for any criminal offense without the intervention of the grand jury.

Amendment 4. That section thirteen of article five of the constitution be sricken therefrom, and the following adopted as such section.

Section 13. The qualified electors of each county shall, at the general election in the year one thousand eight hundred and eighty-six, and every two years thereafter, elect a county attorney, who shall be a resident of the county for which he is elected, and shall hold his office for two years, and until his successor shall have been elected and qualified.

By proper legislative action (29 G. A., Joint Res. No. 2, and 30 G. A., Joint Res. No. 2), by vote of the people November eighth, one thousand nine hundred and four and certificate of the board of state canvassers, November twenty-ninth, one thousand nine hundred and four.

That section thirty-four (34), thirty-five (35) and thirty-six (36) of article three (3) of the constitution of the state of Iowa, be repealed and the following be adopted in lieu thereof.

Section 34. The senate shall be composed of fifty members to be elected from the several senatorial districts, esablished by law and at the next session of the general assembly held following the taking of the state and national census, they shall be apportioned among the several counties or districts of the state, according to population as shown by the last preceding census.

Section 35. The house of representatives shall consist of not more than one hundred and eight members. The ratio of representation shall be determined by dividing the whole number of the population of the state as shown by the last preceding state or national census, by the whole number of counties then existing or organized, but each county shall constitute one representative district and be entitled to one representative, but each county having a population in excess of the ratio number, as herein provided of three-fifths or more of such ratio number shall be entitled to one additional representative, but said addition shall

extend only to the nine counties having the greatest population.

Section 36. The general assembly shall, at the first regular session held following the adoption of this amendment, and at each succeeding regular session held next after the taking of such census, fix the ratio of representation, and apportion the additional representatives, as herein before required.

By proper legislative action (29 G. A., Joint Res. No. 5 and 30 G. A., Joint Res. No. 1,) by vote of the people November eighth, one thousand nine hundred and four, and certificate of the board of state canvassers, November twenty-ninth, one thousand nine hundred and four.

*Add as section sixteen, to article twelve of the constitution, the following:

Sec. 16. The first general election after the adoption of this amendment shall be held on the Tuesday next after the first Monday in November in the year one thousand nine hundred and six, and general elections shall be held biennially thereafter. In the year one thousand nine hundred and six there shall be elected a governor, lieutenant governor, secretary of state, auditor of state, treasurer of state, attorney-general, two judges of the supreme court, the successors of the judges of the district court whose terms of office expire on December 31st, one thousand nine hundred and six, state senators who would otherwise be chosen in the year one thousand nine hundred and five, and members of the house of representatives. The terms of office of the judges of the supreme court which would otherwise expire on December 31st, in odd-numbered years, and all other elective state, county and township officers whose terms of office would otherwise expire in January in the year one thousand nine hundred and six, and members of the general assembly whose successors would otherwise be chosen at the general election in the year one thousand nine hundred and five, are hereby extended one year and until their successors are elected and qualified. The terms of offices of senators whose successors would otherwise be chosen in the year one thousand nine hundred and seven are hereby extended one year and until their successors are elected and qualified. The general assembly shall make such changes in the law governing the time of election and term of office of all other elective officers as shall be necessary to make the time of their election and terms of office conform to this amendment, and shall provide which of the judges of the supremecourt shall serve as chief justice. The general assembly shall meet in regular session on the second Monday in January, in the year one thousand nine hundred and six, and also on the second Monday in January in the year one thousand nine hundred and seven, and biennially thereafter.

*Practically the same amendment was adopted by the people November 6th, 1900, but the supreme court, February 1, 1901, in the case of the State of Iowa ex rel Marsh W. Bailey, vs. S. W. Brookhart, respondent, appellant, held that the amendment, section 16, was not proposed and adopted as required by the constitution, and did not become a part thereof.

REGISTER OF THE TERRITORY OF IOWA.

TERRITORIAL OFFICERS.

GOVERNORS.

Robert Lucas, appointed 1838.
John Chambers, appointed 1841.
James Clarke, appointed November, 1845.

SECRETARIES.

William B. Conway, appointed 1838; died in office, November, 1839.
James Clarke, appointed 1839.
O. H. W. Stull, appointed 1841.
Samuel J. Burr, appointed 1843.
Jesse Williams, appointed 1845.

TERRITORIAL AUDITORS.

Office created January 7, 1840.
Jesse Williams, appointed January 14, 1840.
William L. Gilbert, appointed January 23, 1843; re-appointed February 27, 1844.
Robert M. Secrest, appointed 1845.

TERRITORIAL TREASURERS.

Office created January 24, 1839.
Thornton Bayless, appointed January 23, 1839.
Morgan Reno, appointed 1840.

TERRITORIAL AGENTS.

Office created January 14, 1841; abolished May 29, 1845.
Jesse Williams, appointed January 15, 1841.
John M Colman, appointed in 1842; re-appointed February 15, 1843. and February 12, 1844.
Anson Hart, appointed 1844 or 1845.

SUPERINTENDENT OF PUBLIC INSTRUCTION.

Office created February 12, 1841; abolished March 9, 1842.
William Reynolds, appointed in 1841.

COMMISSIONERS TO LOCATE THE SEAT OF GOVERNMENT AT IOWA CITY.

Under act approved January 21, 1839.
Chauncey Swan, appointed January 18, 1839.
John Rolands, appointed January 18, 1839.
Robert Ralston appointed January 18, 1839.
Legislated out of office January 14, 1841.

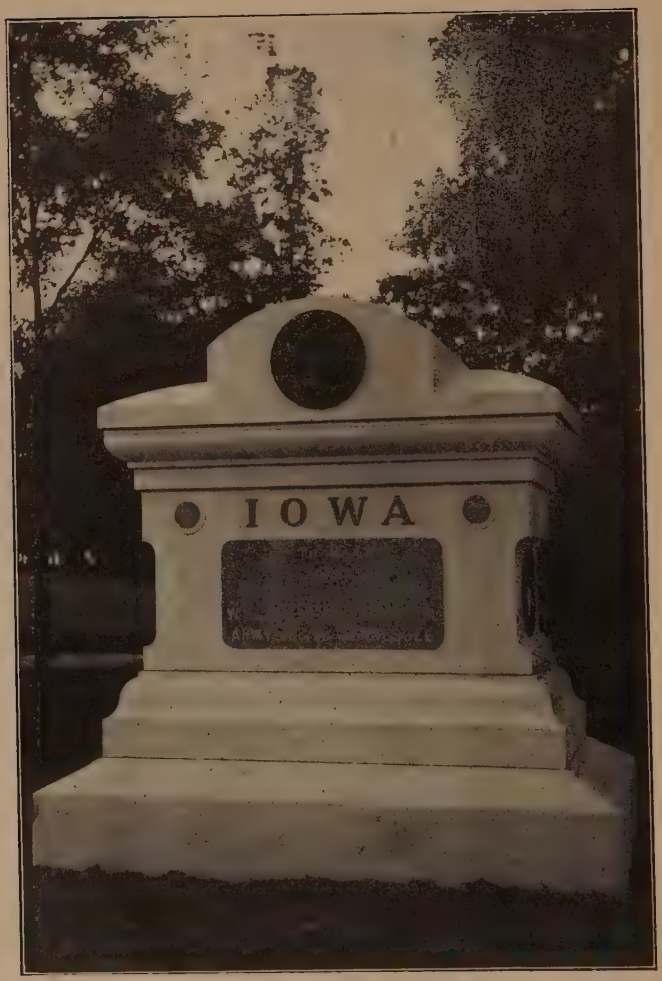

Regimental Monument. (Front View.)
(Eleven regimental monuments like the above have been erected in the Shiloh National Military Park, one for each Iowa regiment engaged.)

SUPREME COURT.

Charles Mason, chief justice, 1838 to 1846.
Joseph Williams, associate justice, 1838 to 1846.
Thomas S. Wilson, associate justice, 1838 to 1846.
Thornon Bayless, clerk, 1838 to 1839.
George S. Hampton, clerk, 1839 to 1846.
Eastin Morris, reporter, 1843 to 1846.

DISTRICT ATTORNEYS FOR THE TERRITORY.

Isaac Van Allen, appointed 1838.
Charles Weston, appointed 1840.
John D. Deshler, appointed 1843.
Edward Johnston, Fort Madison; appointed 1845 and 1846.

MARSHALS.

Francis Gehon, appointed 1838.
Thomas Johnson, appointed 1841.
Isaac Leffler, appointed 1842.
Gideon S. Bailey, Van Buren county; appointed 1845 and 1846.

DELEGATES IN CONGRESS.

William W. Chapman, in Twenty-fifth and Twenty-sixth Congresses.
Francis Gehon.*
Augustus C. Dodge, in the Twenty-seventh, Twenty-eighth and Twenty-ninth Congresses.

*Elected in 1839, but appears never to have acted as delegate.

REGISTER OF THE STATE OF IOWA.

OFFICERS OF THE STATE GOVERNMENT.

GOVERNORS.

Name.	County From Which Chosen.	Date of First Election or Appointment.	Years Served.
Ansel Briggs	Jackson	October 26, 1846	1846-1850
Stephen Hempstead	Dubuque	August 5, 1850	1850-1854
James W. Grimes	Des Moines	August 3, 1854	1854-1858
Ralph P. Lowe	Lee	October 13, 1857	1858-1860
Samuel J Kirkwood	Johnson	October 11, 1859	1860-1864
William M. Stone	Marion	October 13, 1863	1864-1868
Samuel Merrill	Clayton	October 8, 1867	1868-1872
Cyrus C. Carpenter	Webster	October 10, 1871	1872-1876
*Samuel J. Kirkwood	Johnson	October 12, 1875	1876-1877
†Joshua G. Newbold	Henry.	February 1, 1877.	1877-1878
John H. Gear	Des Moines	October 9, 1877	1878-1882
Buren R Sherman	Benton	October 11, 1881	1882-1886
William Larrabee	Fayette	November 3, 1885	1886-1890
Horace Boies	Black Hawk	November 5, 1889	1890-1894
Frank D. Jackson	Polk	November 7, 1893	1894-1896
Francis M. Drake	Appanoose	November 5, 1895	1896-1898
Leslie M. Shaw	Crawford.	November 2, 1897	1898-1902
Albert B. Cummins	Polk.	November 5, 1901	1902-

* Resigned February 1, 1877, having been elected United States senator.

† Lieutenant-governor served unexpired portion of term for which Samuel J. Kirkwood was elected.

LIEUTENANT-GOVERNORS.

Office created September 3, 1857, by the new constitution.

Name.	County From Which Chosen.	Date of First Election or Appointment.	Y ears Served
Oran Faville	Mitchell	October 13, 1857	1858-1860
Nicholas J. Rusch	Scott	October 11, 1859	1860-1862
John R Needham	Mahaska	October 8, 1861	1862-1864
Enoch W. Eastman	Hardin	October 13, 1863	1864-1866
Benjamin F. Gue	Webster	October 10, 1865	1866-1868
John Scott	Story	October 8, 1867	1868-1870
*Madison M Walden	Appanoose	October 12, 1869	1870-1871
Henry C. Bulis	Winneshiek	September 13,1871	1871-1874
Joseph Dysart	Tama	October 14, 1873	1874-1876
†Joshua G. Newbold	Henry.	October 12, 1875	1876-1877
Frank T. Campbell	Jasper	October 9, 1877	1878-1882
†Orlando H Manning	Carroll	October 11, 1881	1882-1885
John A. T Hull	Polk	November 3, 1885	1886-1890
Alfred N Poyneer	Tama	November 5, 1889	1890-1892
Samuel L Bestow	Lucas	November 3, 1891	1892-1894
Warren S. Dungan	Lucas	November 7, 1893	1894-1896
Matt Parrott	Black Hawk	November 5, 1895	1896-1898
J C. Milliman	Harrison	November 2, 1897	1898-1902
John Herriott	Guthrie	November 5, 1901	1902-

* Resigned 1871. Henry C. Bulis appointed to fill vacancy.

† Became governor February 1, 1877.

‡ Resigned October 12, 1885. No successor appointed to fill out unexpired portion of term.

SECRETARIES OF STATE.

Name.	County From Which Chosen.	Date of First Election or Appointment.	Years Served.
Elisha Cutler, Jr	Van Buren	October 26, 1846	1846-1848
Josiah H. Bonney	Van Buren	August 7, 1848	1848-1850
George W. McCleary	Johnson	August 5, 1850	1850-1856
Elijah Sells	Muscatine	August 4, 1856	1856-1863
James Wright	Delaware	October 14, 1862	1863-1867
Ed. Wright	Cedar	October 9, 1866	1867-1873
Josiah T. Young	Monroe	November 5, 1872	1873-1879
J. A. T. Hull	Davis	October 8, 1878	1879-1885
Frank D. Jackson	Butler	November 4, 1884	1885-1891
W. M. McFarland	Emmet	November 4, 1890	1891-1897
George L. Dobson	Polk	November 3, 1896	1897-1901
William B. Martin	Adair	November 6, 1900	1901-

AUDITORS OF STATE.

Name.	County From Which Chosen.	Date of First Election or Appointment.	Years Served.
Joseph T. Fales	Des Moines	October 26, 1846	1846-1850
William Pattee	Bremer	August 5, 1850	1850-1854
*Andrew J. Stevens	Polk	August 7, 1854	1854-1855
John Pattee	Bremer	September 13, 1855	1855-1859
Jonathan W. Cattell	Cedar	October 12, 1858	1859-1865
John A. Elliott	Mitchell	November 8, 1864	1865-1871
John Russell	Jones	October 11, 1870	1871-1875
Buren R. Sherman	Benton	October 13, 1874	1875-1881
William V. Lucas	Cerro Gordo	November 2, 1880	1881-1883
†John L. Brown	Lucas	October 7, 1882	1883-1885
Jonathan W. Cattell	Cedar	March 19, 1885	1885-1886
‡John L. Brown	Lucas	January 23, 1886	1886-
Charles Beardsley		April 13, 1886	1886-
¶John L. Brown	Lucas	July 14, 1886	1886-1887
James A. Lyons	Guthrie	November 2, 1886	1887-1893
C. G. McCarthy	Story	November 8, 1892	1893-1899
Frank F. Merriam	Delaware	November 8, 1898	1899-1903
Beryl F. Carroll	Davis	November 4, 1902	1903-

* Resigned, 1855. John Pattee appointed to fill vacancy.

† Suspended March 19, 1885. Jonathan W. Cattell appointed to fill vacancy.

‡ Reinstated January 23, 1886. Suspended again April 13, 1886. Charles Beardsley appointed to fill vacancy.

¶ Reinstated July 14, 1886.

TREASURERS OF STATE.

Name.	County From Which Chosen.	Date of First Election or Appointment	Years Served.
Morgan Reno	Johnson	October 26, 1846	1846 1850
Israel Kister	Davis	August 5, 1850	1850-1852
Martin L. Morris	Polk	August 2, 1852	1852-1859
John W. Jones	Hardin	October 12, 1858	1859-1863
William H. Holmes	Jones	October 8, 1862	1863-1867
Samuel E. Rankin	Washington	October 9, 1866	1867-1873
William Christy	Clarke	November 5, 1872	1873 1877
George W. Bemis	Buchanan	November 7, 1876	1877-1881
Edwin H. Conger	Dallas	November 2, 1880.	1881-1885
Voltaire P. Twombly	Van Buren	November 4, 1884	1885-1891
Byron A. Beeson	Marshall	November 4, 1890	1891-1895
John Herriott	Guthrie	November 6, 1894	1895-1901
Gilbert S. Gilbertson	Winnebago	November 6, 1900	1901-

SUPERINTENDENTS OF PUBLIC INSTRUCTION.

Office created in 1847.

Name.	County From Which Chosen.	Date of First Election or Appointment.	Years. Served.
*James Harlan	Henry.	April 5, 1847	1847
Thomas H. Benton, Jr.	Dubuque.	April 3, 1848	1848-1854
†James D. Eads	Lee	April 4, 1854	1854-1857
Joseph C. Stone	Johnson	March 4, 1857	1857
Maturin L. Fisher	Clayton	April 1, 1857	1857-1858

*The supreme court held that the law creating the office had not gone into effect at the time of the election.

†Suspended March 3, 1857. Joseph C. Stone appointed to fill vacancy

NOTE.—The office of superintendent abolished by act of the board of education passed December 24, 1858, the duties of the office to be performed by the secretary of that Board.

SECRETARIES OF THE BOARD OF EDUCATION.

Office created by act of board of education, passed December 24, 1858.

Name.	County From Which Chosen.	Date of First Election or Appointment.	Years Served
Josiah T. Tubby	Polk	December 6, 1858	1858-1859
Thomas H. Benton, Jr.	Pottawattamie	December 21, 1858	1859-1864
Oran Faville	Mitchell	January 1, 1864	1864-

NOTE.—Office abolished March 23, 1864, and duties devolved on superintendent of public instruction.

SUPERINTENDENTS OF PUBLIC INSTRUCTION.

Office again created March 23, 1864.

Name.	County From Which Chosen.	Date of First Election or Appointment.	Years Served.
¶ Oran Faville	Mitchell.	March 26, 1864	1864-1867
**D. Franklin Wells	Johnson	March 4, 1867	1867-1868
Abraham S. Kissell	Scott	December –, 1868	1868-1872
††Alonzo Abernethy	Crawford.	November 5, 1871	1872-1876
Carl W. von Coelin.	Black Hawk.	September 14, 1876	1876-1882
John W. Akers.	Linn	October 10, 1881	1882-1888
Henry Sabin.	Clinton	November 8, 1887	1888-1892
J. B. Knoepfler	Allamakee	November 3, 1891	1892-1894
Henry Sabin	Clinton.	November 7, 1893	1894-1898
Richard C. Barrett	Mitchell.	November 2, 1897	1898-1904
John F. Riggs	Keokuk	November 3, 1903	1904–

¶ Resigned March 1, 1867. D. Franklin Wells appointed to fill vacancy.

**Died November 24, 1868. Abraham S. Kissell appointed to fill vacancy.

††Resigned September 14, 1876. Carl W. von Coelin appointed to fill vacancy.

REGISTRARS OF THE STATE LAND OFFICE.

Office created February 9, 1855.

Name.	County From Which Chosen.	Date of First Election or Appointment.	Years Served.
Anson Hart	Johnson.	April 2, 1855	1855-1857
Theodore S. Parvin	Muscatine.	April 6, 1857	1857-1859
*Amos B. Miller	Cerro Gordo.	October 12, 1858.	1859-1862
Edwin Mitchell	Polk	October –, 1862	1862 1863
Josiah A. Harvey	Fremont.	October 14, 1862.	1863-1867
Cyrus C. Carpenter	Webster.	October 9, 1866.	1867-1871
Aaron Brown	Fayette.	October 11, 1870.	1871-1875
David Secor.	Winnebago	October 13, 1874.	1875 1879
James K. Powers	Cass.	October 8, 1878.	1879-1883

*Resigned October 6, 1862, to accept commission in 32nd Iowa Infantry. Edwin Mitchell appointed to fill vacancy.

NOTE.—Office abolished January 1, 1883, the duties devolving upon the secretary of state.

RAILROAD COMMISSIONERS.

Office created in 1878

Name.	County From Which Chosen.	Date of First Election or Appointment.	Years Served.
* Cyrus C. Carpenter.	Webster	March 26, 1878	1878
Peter A. Dey	Johnson	March 26, 1878	1878–1895
† James W. McDill	Union	March 26, 1878	1878–1881
Marcus C. Woodruff	Dubuque	August 27, 1878	1878–1882
Albert R. Anderson	Fremont	March 14, 1881	1881–1884
‡ James Wilson	Tama	March 30, 1882	1882–1883
Lorenzo S. Coffin	Webster	April 28, 1883	1883–1888
James W. McDill	Union	April 16, 1884	1884–1887
** Spencer Smith	Pottawattamie	April 5, 1887	1887–1893
Frank T. Campbell	Jasper	March 31, 1888	1888–1892
†† John W. Luke	Franklin	November 4, 1890	1891–1895
George W. Perkins	Fremont	November 8, 1892	1893–1899
‡‡ C. L. Davidson	Sioux	November 6, 1894	1895–1898
Edward A. Dawson	Bremer	January 7, 1896	1896–
David J. Palmer	Washington	March 22, 1898	1898–
Welcome Mowry	Tama	November 8, 1898	1899–1902
Ed Brown	O'Brien	November 5, 1901	1902–1905
Nathaniel S. Ketchum	Marshall	November 8, 1904	1905–

* Resigned August, 1878; Marcus C. Woodruff appointed to fill vacancy.

† Resigned March, 1881; Albert R. Anderson appointed to fill vacancy.

‡ Resigned April 1,1883; Lorenzo S. Coffin appointed to fill vacancy.

** Beginning with the year 1889 the commissioners were elected by the people. Smith, Dey and Campbell drew lots for term of office. Smith served the one year, Dey the two year and Campbell the three year term.

†† Died December 20, 1895; Edward A. Dawson appointed to fill vacancy.

‡‡ Died March 15 1898; David J. Palmer appointed to fill vacancy.

LIST OF PRESIDENTS OF THE SENATE.

Name.	County From Which Chosen.	General Assembly.		
		No.	Convened.	Adjourned.
Thomas Baker		1	Nov. 30, 1846	Feb. 25, 1847
Thomas Hughes	Johnson	1 Ex.	Jan. 3, 1848	Jan. 25, 1848
John J. Selman	Davis	2	Dec. 4, 1848	Jan. 15, 1849
Enos Lowe	Des Moines	3	Dec. 2, 1850	Feb. 5, 1851
Wm. E Leffingwell	Clinton	4	Dec. 6, 1852	Jan. 24, 1853
Maturin L. Fisher	Clayton	5	Dec. 4, 1854	Jan. 26, 1855
Maturin L. Fisher	Clayton	5 Ex.	July. 2, 1856	July 16, 1856
Wm. W. Hamilton	Dubuque	6	Dec. 1, 1856	Jan. 29, 1857

NOTE—The office of Lieutenant-Governor was created September 3, 1857, by the New Constitution. For list of Lieutenant-Governors see page 98.

LIST OF SPEAKERS OF THE HOUSE OF REPRESENTATIVES.

Name.	County From Which Chosen.	General Assembly.		
		No.	Convened.	Adjourned.
Jesse B. Brown	Lee	1	Nov. 30, 1846	Feb. 25, 1847
Jesse B. Brown	Lee	1 Ex.	Jan. 3, 1848	Jan. 25, 1848
Smiley H. Bonham	Johnson	2	Dec. 4, 1848	Jan. 15, 1849
George Temple	Des Moines	3	Dec. 2, 1850	Feb. 5, 1851
James Grant	Scott	4	Dec. 6, 1852	Jan. 24, 1853
Reuben Noble	Clayton	5	Dec. 4, 1854	Jan. 26, 1855
Reuben Noble	Clayton	5 Ex.	July 2, 1856	July 16, 1856
Samuel McFarland	Henry	6	Dec. 1, 1856	Jan. 29, 1857
Stephen B. Shelledy	Jasper	7	Jan. 11, 1858	Mar. 23, 1858
John Edwards	Lucas	8	Jan. 8, 1860	April 3, 1860
John Edwards	Lucas	8 Ex.	May 15, 1861	May 29, 1861
Rush Clark	Johnson	9	Jan. 13, 1862	April 8, 1862
Rush Clark	Johnson	9 Ex.	Sept. 3, 1862	Sept. 11, 1862
Jacob Butler	Muscatine	10	Jan. 11, 1864	Mar. 29, 1864
Ed Wright	Cedar	11	Jan. 8, 1866	April 3, 1866
John Russell	Jones	12	Jan. 13, 1868	April 8, 1868
Aylett R. Cotton	Clinton	13	Jan. 10, 1870	April 13, 1870
*James Wilson	Tama	14	Jan. 8, 1872	April 23, 1872
John H. Gear	Des Moines	15	Jan. 12, 1874	Mar. 19, 1874
John H. Gear	Des Moines	16	Jan. 10, 1876	Mar. 16, 1876
John Y. Stone	Mills	17	Jan. 14, 1878	Mar. 26, 1878
Lore Alford	BlackHawk	18	Jan. 12, 1880	Mar. 27, 1880
George R. Struble	Tama	19	Jan. 9, 1882	Mar. 17, 1882
William P. Wolf	Cedar	20	Jan. 14, 1884	April 2, 1884
Albert Head	Greene	21	Jan. 11, 1886	April 13, 1886
W. H. Redman	Poweshiek	22	Jan. 9, 1888	April 10, 1888
J. T. Hamilton	Linn	23	Jan. 13, 1890	April 15, 1890
W. O. Mitchell	Adams	24	Jan. 11, 1892	Mar. 30, 1892
Henry Stone	Marshall	25	Jan. 8, 1894	April 6, 1894
W. H. Byers	Shelby	26	Jan. 13, 1896	April 11, 1896
†W. H. Byers	Shelby	26 Ex.	Jan. 19, 1897	May 11, 1897
J. H. Funk	Hardin	27	Jan. 10, 1898	April 1, 1898
D. H. Bowen	Allamakee	28	Jan. 8, 1900	April 6, 1900
Willard L. Eaton	Mitchell	29	Jan. 13, 1902	April 11, 1902
George W. Clarke	Dallas	30	Jan. 11, 1904	April 12, 1904
George W. Clarke	Dallas	31	Jan. 8. 1906	April 6, 1906

*The Fourteenth General Assembly held an adjourned session January 15, 1873, to February 20, 1873.

†The extra session of the Twenty-seventh General Assembly held an adjourned session July 1, 1897, to July 2, 1897.

SECRETARIES OF THE SENATE AND CHIEF CLERKS OF THE HOUSE OF REPRESENTATIVES.

No. General Assembly.	Secretary.	County.	Chief Clerk.	County.
1	John B. Russell	....	Silas A. Hudson.	Des Moines.
1ex	John B. Russell	....	J. S. Richman	Muscatine.
2	C. C. Rockwell	Jackson	W. E. Leffingwell	Clinton.
3	P. B. Bradley..	Jackson	C. C. Rockwell...	Jackson.
4	T. B. Cuming...	Lee	J. S. Hooton	Marion.
5	P. B. Rankin ..	Lee	C. C. Nourse. ..	Van Buren.
5ex	P. B. Bradley...	Jackson.	C. C. Nourse	Van Buren.
6	C C. Nourse .	Van Buren..	J. W. Logan.	Muscatine.
7	G. E. Spencer	Jasper	*W. P. Hepburn.	Marshall.
8	Jas. H. Sanders	Keokuk	Charles Aldrich	Hamilton.
8ex	Jas. H. Sanders	Keokuk ...	Wm. Thompson	Henry.
9	W. F. Davis...	Muscatine .	Jacob Rich . ..	Buchanan.
9ex	W. F Davis. ...	Muscatine ..	Charles Aldrich	Hamilton.
10	W. F. Davis....	Muscatine ..	Jacob Rich . ..	Buchanan.
11	J. W. Dixon.....	Wapello	Charles Aldrich.	Hamilton.
12	James M. Weart	Buchanan...	M. C. Woodruff .	Hardin.
13	James M. Weart	Buchanan ..	Charles Aldrich.	Marshall.
14	J. A T. Hull....	Van Buren.	John J. Safely...	Wapello.
15	J. A. T. Hull....	Davis	Jas. M. Weart...	Buchanan.
16	J. A. T. Hull...	Davis	Jas. W. Logan...	Black Hawk
17	J. A. T Hull....	Davis	Wm. V. Lucas...	Cerro Gordo
18	A. T. McCargar	Clay	Wm. V. Lucas...	Cerro Gordo.
19	F. D. Jackson..	Butler	E. C. Haynes.....	Appanoose.
20	F. D Jackson	Butler	S. A. Foster	Worth
21	Don D Donnan	Clayton	J. K. Powers.....	Pottawattamie
22	Cloud H. Brock	Marshall ...	D. C. Kolp	Ida
23	W. R. Cockran	Taylor... ..	H. S. Wilcox.	Polk.
24	S. N. Parsons	Linn	Charles Beverly	Greene.
25	E. R. Hutchins.	Polk	I K. Wilson....	Madison.
26	W. E. Bullard..	Wright	J. D. Rowen.....	Polk.
26ex	G. A. Newman..	Black Hawk	J. D. Rowen ...	Polk.
27	G. A. Newman.	Black Hawk	J. D. Rowen.....	Polk.
28	G. A. Newman..	Black Hawk	S. M. Cart . ..	Warren.
29	G. A. Newman..	Black Hawk	C. R. Benedict .	Shelby.
30	G. A. Newman	Black Hawk	C. R. Benedict..	Shelby.
31	G. A. Newman.	Black Hawk	C. R. Benedict..	Shelby.

*Benjamin F. Jones, of Winneshiek county was elected clerk January 12th and resigned January 18th. He was succeeded by W P. Hepburn.

ADJUTANTS-GENERAL.

Name.	County From Which Chosen.	Date of First Appointment.	Years Served.
Daniel S. Lee	Lee	April 3, 1851	1851-1855
George W. McCleary	Louisa	May 16, 1855	1855-1857
Elijah Sells	Muscatine	January 15, 1857	1857-1858
Jesse Bowen	Johnson	January 18, 1858	1858-1861
*Nathaniel B. Baker	Clinton	July 25, 1861	1861-1876
John H. Looby	Clarke	October 1, 1876	1876-1878
†Noble Warwick	Lee	June 27, 1878	1878-
‡William L. Alexander	Lucas	September 1, 1878	1878-1889
**Byron A Beeson	Marshall	October 9, 1889	1889-1890
George Greene	Linn	May 1, 1890	1890-1894
John R Prime	Polk	February 1, 1894	1894-1896
Henry H. Wright	Appanoose	February 1, 1896	1896-1898
Melvin H. Byers	Mills	February 1, 1898	1898-1905
William H. Thrift	Dubuque	February 1, 1905	1905-

* Died September 13, 1876.
† Resigned August, 1878.
‡ Resigned October 9, 1889, to accept commission as captain and commissary of subsistance in U. S A
** Resigned May 1, 1890.

STATE PRINTERS.

Office created January 3 1849.

Name.	County From Which Chosen.	Date of First Election or Appointment.	Years Served.
Garrett D. Palmer George Paul	Johnson	January 4, 1849	1849-1851
*Harrison Holt *Andrew Keesecker	Dubuque	February 4, 1851	
William H. Merritt	Dubuque	April 12, 1851	1851-1853
†William A. Hornish	Lee	January 20, 1853	1853-
Dennis A. Mahoney. Joseph B. Dorr	Dubuque	May 16, 1853	1853-1855
Peter Moriarity	Jackson	January 20, 1855	1855-1857
John Teesdale	Johnson	January 12, 1857	1857-1861
‡Francis W. Palmer	Dubuque	January 25, 1860	1861-1869
Frank M. Mills	Polk	March 1, 1869	1869-1871
George W. Edwards	Des Moines	March 18, 1870	1871-1873
Richard P. Clarkson	Polk	January 24, 1872	1873-1879
Frank M. Mills	Polk	January 30, 1878	1879-1883
George E Roberts	Webster	February 18, 1882	1883-1889
George H. Ragsdale	Plymouth	April 4, 1888	1889-1895
Freeman R. Conaway	Poweshiek	March 15, 1894	1895-1901
Bernard Murphy	Benton	March 15, 1900	1901-

* Declined. William H. Merritt appointed by Governor to fill vacancy.
† Resigned May 16, 1853. Dennis A. Mahoney and Joseph B. Dorr appointed by Governor to fill vacancy.
‡ Resigned March 1, 1869. Frank M. Mills appointed by Governor to fill vacancy.

STATE BINDERS.

Office created February 21, 1855.

Name.	County From Which Chosen.	Date of First Election or Appointment.	Years Served.
*William M. Coles	Scott	March 16, 1855	1855-1859
Frank M. Mills	Polk	January 26, 1858	1859-1867
James S. Carter	Polk	March 10, 1866	1867-1871
James J. Smart	Black Hawk	March 18, 1870	1871-1875
Henry A. Perkins	Woodbury	March 18, 1874	1875-1879
Matt Parrott	Black Hawk	January 30, 1878	1879-1885
L. S. Merchant	Linn	January 23, 1884	1885-1889
Otto Nelson	Polk	April 4, 1888	1889-1895
Lafayette Young	Polk	March 15, 1894	1895-1901
Howard Tedford	Ringgold	March 15, 1900	1901-

*Appointed by Governor.

PHARMACY COMMISSIONERS.

Created by Chapter 75, Acts of Eighteenth General Assembly (1880).

Name.	County From Which Chosen.	Date of First Appointment.	Years Served.
Olaf M. Olson	Webster	April 22, 1880	1880-1881
George H. Schafer	Lee	April 22, 1880	1880-1888
Charles A. Weaver	Polk	April 22, 1880	1880-1886
Robert W. Crawford	Webster	April 22, 1881	1881-1887
John H. Pickett	Black Hawk	April 23, 1886	1886-1898
Charles A. Weaver	Polk	April 23, 1887	1887-1890
H. K. Snyder	Poweshiek	April 24, 1888	1888-1891
J. H. Harrison	Scott	April 19, 1890	1890-1893
John H. Mitchell	Davis	April 23, 1891	1891-1894
*Fletcher Howard	O'Brien	April 6, 1893	1893-1905
William L. Leland	Sioux	May 1, 1894	1894-1903
Norbury T. Hendrix	Louisa	April 23, 1898	1898-1904
Fred Russell	Calhoun	April 23, 1903	1903-
B. F. Keltz	Hamilton	April 23, 1904	1904-
J. S. Goss	Cass	March 14, 1905	1905-

*Died March 3, 1905; J. S. Goss of Atlantic appointed to fill the vacancy.

DAIRY COMMISSIONERS.

Office created by Chapter 52, Acts of the Twenty-first General Assembly (1886.)

Name.	County From Which Chosen.	Date of First Appointment.	Years Served.
Henry D. Sherman	Jones	May 1, 1886	1886-1890
Augustus C. Tupper	Mitchell	May 1, 1890	1890-1894
William K. Boardman	Story	May 1, 1894	1894-1898
*Levi S. Gates	Delaware	May 1, 1898	1898-
Byron P. Norton	Howard	Nov. 8, 1898	1898-1902
Herbert R. Wright	Polk	May 1, 1902	1902-

*Died October 11, 1898. Byron P. Norton appointed to fill vacancy.

LABOR COMMISSIONERS.

Office created by Chapter 132, Acts of the Twentieth General Assembly (1884.)

Name.	County From Which Chosen	Date of First Appointment.	Years Served.
Edward R. Hutchins	Polk	April 14, 1884	1884-1890
James R. Sovereign	Cass	April 1, 1890	1890-1894
W. E. O'Bleness	Polk	April 1, 1894	1894-1900
Charles F. Wennerstrum	Webster	April 1, 1900	1900-1902
Edward D. Brigham	Polk	April 1, 1902	1902-

* FISH COMMISSIONERS.

Office created by Chapter 50, Acts of the Fifteenth General Assembly (1874).

Name.	County From Which Chosen.	Date of First Appointment.	Years Served.
Samuel B. Evans	Wapello	April 8, 1874	1874-1876
Benjamin F. Shaw	Jones	April 8, 1874	1874-1882
Charles A. Haines	Black Hawk	April 8, 1874	1874-1876
A. W. Aldrich	Jones	March 30, 1882	1882-1886
Edward D. Carlton	Dickinson	May 19, 1886	1886-1890
H. K. Soper	Emmet	May 31, 1890	1890-1892
T. J. Griggs	O'Brien	March 25, 1892	1892-1894
George E. Delevan	Emmet	March 15, 1894	1894-1901
George A. Lincoln	Linn	April 1, 1901	1901-

*Act of the Fifteenth General Assembly provided for three inspectors, this was amended by chapter 70 of the acts Sixteenth General Assembly to provide for the appointment of but one commissioner. Chapter 15, Title XII of the 1897 Code abolished office of state fish commissioner and created the office of state fish and game warden, with a term of office of three years.

CUSTODIANS OF PUBLIC BUILDINGS AND PROPERTY.

Office created by Chapter 148 Acts of the Twenty-first General Assembly (1886).

Name.	County From Which Chosen.	Date of First Appointment	Years Served.
Ed Wright	Polk	April 21, 1886	1886-1890
W. L. Carpenter.	Polk	April 1, 1890	1890-1894
George Metzger	Scott	April 1, 1894	1894-1898
Joseph D. McGarraugh	Polk	April 1, 1898	1898 1902
Timothy E. McCurdy	Buchanan	April 1, 1902	1902-

BOARD OF CONTROL OF STATE INSTITUTIONS

Created under Chapter 118, Acts of the Twenty-seventh General Assembly, (1898).

Name.	County From Which Chosen.	Date of First Appointment.	Years Served
*William Larrabee	Fayette	April 6, 1898	1898-1900
‡L. G Kinne	Polk	April 6, 1898	1898-1906
John Cownie	Iowa	April 6, 1898	1898-
†Gifford S. Robinson	Woodbury	Feb, 23, 1900	1900
John T. Hamilton	Linn	April 2, 1906	1906-

* Resigned February 14, 1900.

† Appointed to fill unexpired term of William Larrabee; also, for the full term beginning April 6, 1900

‡ Died March 15, 1906. John T. Hamilton appointed to fill unexpired term.

SECRETARIES OF THE BOARD OF CONTROL

Name.	County From Which Chosen.	Date of First Appointment.	Years Served.
*J. G. Jordan	Polk	April 6, 1898	1898-
†L. A Wilkinson	Polk	Oct. 17, 1898	1898-1900
F S. Treat	Polk	Sept 11, 1900	1900-

* Resigned Oct. 17, 1898

† Resigned Sept. 11, 1900.

STATE VETERINARY SURGEONS.

Office created by Chapter 183, Acts of the Twentieth General Assembly. (1884).

Name.	County From Which Chosen.	Date of First Appointment.	Years Served
Milliken Stalker	Story	April28, 1884	1884-1896
James I. Gibson	Crawford	April 27, 1896	1896-1902
Paul O. Koto.	Winnebago	April 26, 1902	1902-

STATE MINE INSPECTORS.

Office created July 4, 1880.

Name.	County From Which Chosen.	Date of First Appointment.	Years Served.
Park C. Wilson	Mahaska	July, 1880	1880-1886
Joshua A. Smith	Keokuk	May 28, 1886	1886 1888
Thomas Binks	Wapello	June 1, 1886	1886-1892
†James E Stout.	Greene	June 1, 1886	1886-1889
James Gildroy	Keokuk	June 11, 1888	1888 1892
†Morgan G. Thomas	Mahaska.	November 26, 1889	1889-1899
John W. Canty	Polk	May 21, 1892	1892 1894
John Verner	Lucas	May 21, 1892	1892-1894
James A. Campbell	Wapello	May 19, 1894	1894-1902
‡James W. Miller	Polk	May 19, 1894	1894-1903
John Verner	Lucas	April 18, 1899	1899-
Edward Sweeney	Marion	April 7, 1902	1902-
‖James E. Stout.	Polk	August 1, 1903	1903-
R. T. Rhys	Appanoose	November 20, 1903	1903-1904
James A. Campbell.	Wapello	May 3, 1904	1904-

*Chapter 202, Eighteenth General Assembly created office and provided for one inspector. This law was amended by chapter 140, Twenty-first General Assembly, which provided for three inspectors.

†Resigned November, 1889. Morgan G. Thomas appointed to fill vacancy.

‡Died April 11, 1899. John Verner appointed to fill vacancy.

‡Resigned July 31, 1903. James E. Stout appointed to fill vacancy

‖James E. Stout resigned November 15, 1903; effective November 30, 1903. R T. Rhys appointed to fill vacancy.

STATE INSPECTORS OF OILS.

Office created by Chapter 185, Acts of the Twentieth General Assembly, (1884).

Name.	County From Which Chosen.	Date of First Appointment.	Years Served.
B. W. Blanchard	Dubuque	April 3, 1884	1884-1888
Charles Beardsley	Des Moines	April 5, 1888	1888-1890
James J. Dunn	Dubuque	April 1, 1890	1890-1894
†L. S. Marchant	Linn	March 29, 1894	1894
Luther A. Brewer	Linn	October 1, 1894	1894-1898

Office discontinued by Code of 1897.

†Died. Luther A. Brewer appointed to fill vacancy.

DIRECTORS OF THE IOWA WEATHER AND CROP SERVICE.

Office created by Chapter 45, Acts of the Seventeenth General Assembly, 1878,

Gustavus Hinrichs of Johnson county ..... 1878 to June 3 1890
John R. Sage of Polk county ... .. from June 3, 1890, to the present date

*Chapter 45, acts of the Seventeenth General Assembly, created the office of Director of the Iowa Weather Service. Chapter 29, acts of the Twenty-third General Assembly, repealed the former act and created the office of Director of the Iowa Weather and Crop Service.

STATE LIBRARIANS.

Lemuel B. Patterson, ———— county, appointed by first General Assembly, 1846 to 1851.

Israel Kister, of Davis county, treasurer of state and librarian, 1851 to 1852.

Martin L Morris, of Polk county, treasurer of state and librarian, 1852 to 1855.

John Pattee, of Bremer county, auditor of state and librarian, 1855 to 1858.

J. P. Coulter, of ———— county, 1858 to 1868.

John C. Merrill, of Clayton county, 1868 to 1871.

Mrs. Ada North, of Polk county, 1871 to 1878.

Mrs. S. B. Maxwell, of Guthrie county, 1878 to 1888.

Mrs. Mary H. Miller of Wapello county, 1888 to 1894.

Mrs. Laura C. Creighton, of Polk county, 1894 to 1896.

Mrs. Lana H. Cope, of Marshall county, 1896 to 1898.

Johnson Brigham, Polk county, 1898 to present date.

CURATOR OF STATE HISTORICAL DEPARTMENT.

Organized under Chapter 56, Acts of Twenty-fourth General Assembly 1892.

Charles Aldrich, of Boone county, Curator, from July 1892 to present date.

IOWA STATE BOARD OF HEALTH.

Organized 1880, under Chapter 151, Laws Eighteenth General Assembly.

EX-OFFICIO.

J. F. McJunkin, Attorney-General, 1880 to 1881.

Smith McPherson, Attorney-General 1881 to 1885.

Andrew J. Baker, Attorney-General, 1885 to 1889.

John Y. Stone, Attorney-General 1889 to 1895.

Milton Remley, Attorney-General, 1895 to 1901.

Charles W. Mullan, Attorney-General, 1901 to present date.

M. Stalker, Veterinary Surgeon, 1884 to 1896.

James I. Gibson, Veterinary Surgeon, 1896 to 1902.

Paul O. Koto, Veterinary Surgeon, 1902 to present date.

PHYSICIANS.*

W. S. Robertson (R), of Muscatine, 1880 to January 20, 1887, date of death.

Wilmot H. Dickinson, (H), of Des Moines, Polk county, 1880 to 1889.

George F. Roberts, (H), of Waterloo, Black Hawk county, 1880 to 1883.

Justin M. Hull (E), of Lake Mills, Winnebago county, 1880 to 1886.

Philip W. Llewellen (R), of Clarinda, Page county, 1880 to 1892.

Henry H. Clark (R), of McGregor, Clayton county, 1880 to 1893.

Ephraim M. Reynolds (R), of Centerville, Appanoose county, 1880 to 1894

S. B. Olney (H), of Ft. Dodge, Webster county, 1883 to 1890.

Jay D. Miller (E), of Ida Grove, Ida county, 1886 to 1890.

John C. Shrader (R), of Iowa City, Johnson county, 1887 to 1902.

Frederick Becker (H), of Clermont, Fayette county, 1889 to 1896.

E. A. Guilbert, (H), of Dubuque, Dubuque county, 1890 to March 4, 1900, date of death.

E. H. Carter (E), of Des Moines, Polk county, 1891 to 1898.

---

* "R" indicates Regular school of physicians; "H" Homeopathic school; "E" Eclectic school.

J. M. Emmert (R), of Atlantic, Cass county, 1892 to 1898.
R. E. Conniff (R), of Sioux City, Woodbury county, 1893 to present date.
J. A. Scroggs (R), of Keokuk, Lee county, 1894 to 1901.
W. Bancroft (H), of Keokuk, Lee county, 1896 to 1901.
J. A. McKlveen (E), of Chariton, Lucas county, 1898 to 1905.
Henry Matthey, (R), of Davenport, Scott county, 1899 to 1906.
C. B. Adams (H), of Sac City, Sac county, 1900 to 1904.
A. M. Linn (H), of Des Moines, Polk county, 1901 to present date.
F. W. Powers (R), of Waterloo, Black Hawk county, 1901 to present date.
J. H. Sams (R), of Clarion, Wright county, 1902 to present date.
A. P. Hanchett (H), of Council Bluffs, Pottawattamie county, 1904 to present date.
B. F. Eiker (R), of Decatur, Decatur county, 1906 to present date.

CIVIL ENGINEERS.

James L. Loring, Dallas Center, Dallas county, 1880 to 1894.
Warren Dickinson, Des Moines, Polk county, 1894 to 1901.
Charles Francis, Davenport, Scott county, 1901 to present date.

SECRETARIES.

L. F. Andrews, Des Moines, Polk county, 1880 to 1881.
R. J. Farquharson, Davenport, Scott county, 1881 to 1885.
J. F. Kennedy, Des Moines, Polk county, 1885 to present date.

IOWA GEOLOGICAL AND MINERALOGICAL SURVEY.

Authorized January 31, 1855.

James Hall, of New York, appointed state geologist, 1855.
J. D. Whitney, of Massachusetts, chemical assistant, 1855.

Again ordered April 2, 1866.

Charles A. White, of Johnson county, state geologist, April, 1866.
Gustavus Hinrichs, of Johnson county, chemist, April, 1866.
C. Child, of Dubuque county, assistant geologist, April, 1866 to March, 1867.
O. H. St. John, of Black Hawk county, assistant geologist, March 1867.

Again ordered April 16, 1892.

Samuel Calvin, of Johnson county, state geologist from July, 1892, to June 30, 1904. Also from April 1906 to present date.
Frank A. Wilder, of Johnson county, state geologist from July 1, 1904, to present date.
Charles R. Keyes, of Polk county, assistant state geologist from July, 1892, to March, 1895.
H. F. Bain, of Indiana, assistant state geologist from April, 1895, to February, 1900.
Frank A. Wilder, of Michigan, assistant state geologist from March, 1900, to September, 1900.
A. G. Leonard, of Ohio, assistant state geologist from September, 1900, to September, 1903.
T. E. Savage, of Henry county, assistant state geologist from Sepmbeter, 1903 to present date.

THE JUDICIARY.

SUPREME COURT OF IOWA.

CHIEF JUSTICES.

Name.	County From Which Chosen.	Date of First Election or Appointment.	Years Served.
*Charles Mason	Des Moines		1847
Joseph Williams	Muscatine	June, 1847	1847-1848
S. Clinton Hastings	Muscatine	January 26, 1848	1848-1849
Joseph Williams	Muscatine	December 7, 1848.	1849-1855
George G. Wright	Van Buren	January 5, 1855	1855-1860
Ralph P. Lowe	Lee	January 12, 1860	1860-1862
Caleb Baldwin	Pottawattamie	January 1, 1862	1862 1863
George G. Wright	Van Buren		1864-1865
Ralph P. Lowe	Lee		1866-1867
John F. Dillon	Scott		1868-1869
Chester C. Cole	Polk		1870
James G. Day	Fremont		1871
Joseph M. Beck	Lee		1872-1873
William E. Miller	Johnson		1874-1875
†Chester C. Cole	Polk		1876
William H. Seevers	Mahaska		1876
James G. Day	Fremont		1877
James H. Rothrock	Cedar		1878
Joseph M. Beck	Lee		1879
Austin Adams	Dubuque.		1880-1881
William H. Seevers.	Mahaska		1882
James G. Day	Fremont		1883
James H. Rothrock	Linn		1884
Joseph M. Beck	Lee		1885
Austin Adams	Dubuque.		1886-1887
William H Seevers.	Mahaska		1888
¶Joseph R. Reed	Pottawattamie		1889
Josiah Given.	Polk		1889
James H. Rothrock	Linn		1890
Joseph M. Beck	Lee		1891
Gifford S. Robinson	Buena Vista.		1892-1893
Charles T. Granger.	Allamakee.		1894
Josiah Given	Polk		1895
James H. Rothrock	Linn		1896
Le Vega G. Kinne.	Tama		1897
Horace E. Deemer	Montgomery		1898
Gifford S. Robinson	Woodbury		1899
Charles T. Granger.	Allamakee.		1900
Josiah Given	Polk.		1901
Scott M. Ladd	O'Brien.		1902
Charles A. Bishop.	Polk		1903
Horace E. Deemer	Montgomery.		1904
John C. Sherwin	Cerro Gordo.		1905
Emlin McClain	Johnson		1906

* Resigned, June, 1847. Joseph Williams appointed to fill vacancy.
† Resigned, January 19, 1876, succeeded by William H. Seevers.
¶ Resigned, February 28, 1889, succeeded by Josiah Given.

JUDGES OF THE SUPREME COURT.

Name.	County From Which Chosen.	Date of First Election or Appointment.	Years Served.
Joseph Williams.	Muscatine		1847
*Thomas S. Wilson	Dubuque		1847
‡John F. Kinney.	Lee.	June 12, 1847	1847-1854
George Green	Dubuque	November 1, 1847.	1847-1855
Jonathan C. Hall	Des Moines.	January 20, 1854	1854-1855
William G. Woodward.	Muscatine	January 5, 1855.	1855-1860
¶Norman W. Isbell	Linn	January 6, 1855	1855-1856
**Lacon D. Stockton	Des Moines.	May 17, 1856.	1856-1860
Caleb Baldwin	Pottawattamie	October 11, 1859.	1860-1863
‡‡George G. Wright	Van Buren	June 19, 1860	1860-1870
Ralph P. Lowe.	Lee.	October 11, 1859.	1860-1867
John F. Dillon	Scott	October 13, 1863.	1864-1870
¶¶Chester C. Cole	Polk	March 1, 1864	1864-1876
Joseph M. Beck	Lee	October 8, 1867.	1868-1891
***Elias H. Williams	Clayton	January 19, 1870.	1870
James G. Day.	Fremont.	September 1, 1870	1870-1883
William E. Miller	Johnson	September 14,1870	1870-1875
Austin Adams	Dubuque	October 12, 1875	1876-1887
James H. Rothrock	Cedar	February 24, 1876	1876-1897
William H. Seevers	Mahaska.	February 16, 1876	1876-1888
‡‡‡Joseph R. Reed	Pottawattamie	October 9, 1883	1884-1889
Gifford S. Robinson.	Buena Vista	November 8, 1887	1888-1899
Charles T. Granger	Allamakee.	November 6, 1888.	1889-1900
Josiah Given	Polk	March 12, 1889	1889-1901
LeVega G. Kinne	Tama.	November 3, 1891.	1892-1897
Horace E. Deemer	Montgomery.	May 8, 1894	1894-
Scott M. Ladd	O'Brien.	November 3, 1896.	1897-
¶¶¶Charles M. Waterman	Scott	November 2, 1897.	1898-1902
John C. Sherwin	Cerro Gordo	November 7, 1899.	1900-
Emlin McClain	Johnson	November 6, 1900.	1901-
Silas M. Weaver.	Hardin	November 5, 1901.	1902-
Charles A. Bishop	Polk.	July 2, 1902	1902-

* Resigned October, 1847. George Green appointed to fill vacancy.
‡ Resigned February 15, 1854. Jonathan C. Hall appointed to fill vacancy.
¶ Resigned May, 1856. Lacon D. Stockton appointed to fill vacancy.
** Died June 9, 1860. George G. Wright appointed to fill vacancy.
‡‡ Resigned August, 1870. James G. Day appointed to fill vacancy.
¶¶ Resigned January 19, 1876. William H. Seevers appointed to fill vacancy.
*** Resigned September 14, 1870. William E. Miller appointed to fill vacancy.
‡‡‡ Resigned February 28, 1889. Josiah Given appointed to fill vacancy.
¶¶¶ Resigned June 18, 1902. Charles A. Bishop appointed to fill vacancy.

CLERKS OF THE SUPREME COURT.

Name.	County From Which Chosen.	Date of First Election or Appointment.	Years Served.
George S. Hampton	Johnson	July 6, 1847	1847
George S. Hampton	Johnson	February 2, 1848.	1848-1853
James W. Woods	Des Moines	1848	1848-1853
Alexander D. Anderson	Dubuque	1848	1848-1853
Thomas J. Given	Wapello	1848	1848-1853
Lewis Whitten	Polk		1849-1853
*George S. Hampton	Johnson	March 5, 1853	1853-1855
William Vandever	Dubuque	June, 1855	1855-1856
Lewis Kinsey	Wapello	November 3, 1856.	1856-1867
Charles Linderman	Page	October 9, 1866	1867-1875
Edward J. Holmes	Jackson	October 13, 1874	1875-1883
Gilbert B. Pray	Hamilton	November 7, 1882.	1883-1895
Christopher T. Jones	Washington	November 6, 1894.	1895-1903
John C. Crockett.	Hardin.	November 4, 1902.	1903-

* From 1848 to 1853 the state was divided into four and five supreme court districts and a clerk was appointed for each district.

ATTORNEYS-GENERAL.

Office created February 9, 1853.

Name.	County From Which Chosen.	Date of First Election or Appointment.	Years Served.
David C. Cloud	Muscatine	August 1, 1853	1853-1856
Samuel A. Rice	Mahaska	August 4, 1856	1856-1861
Charles C. Nourse	Polk	November 6, 1860	1861-1865
*Isaac L. Allen	Tama	November 8, 1864	1865-1866
†Frederick E. Bissell	Dubuque	January 12, 1866	1866-1867
‡Henry O'Connor	Muscatine	June 20, 1867	1867-1872
Marsena E. Cutts	Mahaska	February 23, 1872	1872-1877
John F. McJunkin	Washington	November 7, 1876.	1877-1881
Smith McPherson	Montgomery	November 2, 1880	1881-1885
A. J. Baker	Appanoose	November 4, 1884	1885-1889
John Y. Stone	Mills	November 6, 1888	1889-1895
Milton Remley	Johnson	November 6, 1894	1895-1901
Charles W. Mullan	Black Hawk	November 6, 1900	1901-

* Resigned January 11, 1866. Frederick E. Bissell appointed to fill vacancy.

† Died June 12, 1867. Henry O'Connor appointed to fill vacancy.

‡ Resigned February, 1872. Marsena E. Cutts appointed to fill vacancy.

REPORTERS OF THE SUPREME COURT.

Name.	County From Which Chosen.	Date of First Election or Appointment.	Years Served.
George Greene	Dubuque		1847-1855
William Penn Clarke	Johnson	1855	1855-1860
Thomas F. Withrow	Polk	April 17, 1860	1860-1867
Edward H. Stiles	Wapello	October 9, 1866	1867-1875
*John S. Runnels	Polk	October 13, 1874	1875-1882
Bradbury W. Hight	Pottawattamie	March —, 1882	1882-1883
Ezra C. Ebersole	Tama	November 7, 1882	1883-1891
Nathaniel B. Raymond	Polk	November 4, 1890	1891-1895
Benjamin I. Salinger	Carroll	November 6, 1894	1895-1903
Wendell W. Cornwall	Clay	November 4, 1902	1903-

* Resigned March, 1882. Bradbury W. Hight appointed to fill vacancy.

REGISTER OF UNITED STATES OFFICIALS FROM IOWA.

UNITED STATES SENATORS.

Name.	Politics	Residence.	Years Served.
Augustus C. Dodge	Dem.	Burlington	1848–1855
George W. Jones	Dem.	Dubuque	1848–1859
James Harlan*	Rep.	Mt. Pleasant	1855–1865
James W. Grimes†	Rep	Burlington	1859–1869
Samuel J. Kirkwood	Rep.	Iowa City	1865–1867
James B. Howell	Rep.	Keokuk	1870–1871
James Harlan	Rep	Mt. Pleasant	1867–1873
George G. Wright	Rep	Des Moines	1871–1877
William B. Allison‡	Rep.	Dubuque	1873–
Samuel J. Kirkwood¶	Rep.	Iowa City	1877–1881
James W. McDill	Rep.	Afton	1881–1883
James F. Wilson	Rep.	Fairfield	1883–1895
John H. Gear**	Rep.	Burlington	1895–1900
Jonathan P. Doliver	Rep	Ft. Dodge	1900–

*Resigned to accept the position of Secretary of Interior. Samuel J. Kirkwood elected to fill the vacancy. †Resigned, James B. Howell elected to fill the vacancy. ‡Re-elected by the Twenty-ninth General Assembly for the term ending March 4, 1909. ¶Resigned to accept the position of Secretary of Interior. James W. McDill appointed by the governor to fill the vacancy; also elected by the Nineteenth General Assembly, January, 1882, to fill out the balance of the term ending March 4, 1883. **Died. Jonathan P. Dolliver appointed by the governor to fill the vacancy; also elected by the Twenty-ninth General Assembly, January, 1902, to fill out the balance of the term ending March 4, 1907.

REPRESENTATIVES IN CONGRESS.

TWENTY-NINTH CONGRESS—1845 to 1847.

Dist.	Name.	Politics.	Residence.	Profession.
1	S. Clinton Hastings*	Dem.	Bloomington	Lawyer.
2	Shepherd Leffler*	Dem.	Burlington	Farmer.

*Took his seat December 29, 1846.

THIRTIETH CONGRESS—1847 to 1849.

1	William S. Thompson	Dem.	Mt. Pleasant	Lawyer.
2	Shepherd Leffler	Dem.	Burlington	Farmer.

THIRTY-FIRST CONGRESS—1849 to 1851.

1	William S. Thompson†	Dem.	Mt. Pleasant	Lawyer.
1	Daniel F. Miller	Whig	Fort Madison	Lawyer.
2	Shepherd Leffler	Dem.	Burlington	Farmer.

†Seat declared vacant June 29, 1850. Daniel F. Miller elected to fill vacancy.

THIRTY-SECOND CONGRESS—1851 to 1853.

Dist.	Name.	Politics.	Residence.	Profession.
1	Bernhart Henn	Dem.	Fairfield	Lawyer.
2	Lincoln Clark	Dem	Dubuque	Lawyer.

THIRTY-THIRD CONGRESS—1853 to 1855.

1	Bernhart Henn	Dem.	Fairfield	Lawyer.
2	John P. Cook	Dem	Davenport.	Lawyer.

THIRTY-FOURTH CONGRESS—1855 to 1857.

1	August Hall	Dem	Keosauqua	Lawyer.
2	James Thorington	Rep	Davenport.	Lawyer.

THIRTY-FIFTH CONGRESS—1857 to 1859.

1	Samuel R. Curtis	Rep	Keokuk	Lawyer.
2	Timothy Davis.	Amer	Dubuque.	Lawyer.

THIRTY-SIXTH CONGRESS—1859 to 1861.

1	Samuel R. Curtis.	Rep	Keokuk	Lawyer.
2	William Vandever.	Rep	Dubuque	Lawyer.

THIRTY-SEVENTH CONGRESS—1861 to 1863.

1	Samuel R. Curtis‡	Rep	Keokuk	Lawyer.
1	James F. Wilson.	Rep.	Fairfield	Lawyer.
2	William Vandever.	Rep	Dubuque	Lawyer.

‡ Resigned. James F. Wilson elected to fill vacancy.

THIRTY-EIGHTH CONGRESS—1863 to 1865.

1	James F. Wilson.	Rep	Fairfield	Lawyer,
2	Hiram Price	Rep	Davenport.	Banker.
3	William B. Allison	Rep	Dubuque.	Lawyer.
4	Josiah B. Grinnell	Rep.	Grinnell	Farmer.
5	John A. Kasson.	Rep.	Des Moines	Lawyer.
6	Asahel W. Hubbard	Rep.	Sioux City	Lawyer.

THIRTY-NINTH CONGRESS—1865 to 1867.

1	James F. Wilson.	Rep.	Fairfield	Lawyer.
2	Hiram Price	Rep.	Davenport.	Banker.
3	William B. Allison	Rep.	Dubuque.	Lawyer.
4	Josiah B. Grinnell	Rep.	Grinnell	Lawyer.
5	John A. Kasson.	Rep	Des Moines	Lawyer.
6	Asahel W. Hubbard	Rep.	Sioux City	Lawyer.

FORTIETH CONGRESS—1867 to 1869.

Dist	Name.	Politics.	Residence.	Profession.
1	James F. Wilson	Rep.	Fairfield	Lawyer.
2	Hiram Price	Rep.	Davenport	Banker.
3	William B. Allison	Rep	Dubuque	Lawyer.
4	William Loughridge	Rep	Oskaloosa	Lawyer.
5	Greenville M. Dodge	Rep.	Council Bluffs.	Engineer.
6	Asahel W. Hubbard	Rep	Sioux City	Lawyer.

FORTY-FIRST CONGRESS—1869 to 1871.

1	George W. McCrary	Rep.	Keokuk	Lawyer.
2	William Smith†	Rep.	Marion	Lawyer.
2	Wm. P. Wolf‡	Rep.	Tipton	.....
3	William B. Allison	Rep.	Dubuque	Lawyer.
4	William Loughridge	Rep	Oskaloosa	Lawyer.
5	Frank W. Palmer	Rep.	Des Moines	Editor.
6	Charles Pomeroy	Rep	Ft. Dodge	Farmer.

†Died September 30, 1870.
‡William P. Wolf, elected October 11, 1870, to fill vacancy.

FORTY-SECOND CONGRESS—1871 to 1873.

1	George W. McCrary	Rep.	Keokuk	Lawyer.
2	Aylett R. Cotton	Rep.	Lyons.	Lawyer.
3	Wm G. Donnan	Rep.	Independence	Lawyer.
4	Madison M Waldon	Rep	Centerville	Editor.
5	Frank W. Palmer	Rep	Des Moines	Editor.
6	Jackson Orr	Rep.	Montana.	Merchant

FORTY-THIRD CONGRESS—1873 to 1875.

1	George W. McCrary	Rep.	Keokuk	Lawyer.
2	Aylett R. Cotton	Rep.	Lyons.	Lawyer.
3	William G. Donnan	Rep.	Independence.	Lawyer.
4	Henry O. Pratt	Rep.	Charles City.	Lawyer.
5	James Wilson	Rep.	Traer.	Farmer.
6	William Loughridge	Rep.	Oskaloosa	Lawyer.
7	John A Kasson	Rep.	Des Moines	Lawyer.
8	James W. McDill	Rep.	Afton	Lawyer.
9	Jackson Orr.	Rep	Boone.	Merchant.

FORTY-FOURTH CONGRESS—1875 to 1977.

1	George W. McCrary	Rep.	Keokuk	Lawyer.
2	John Q. Tufts.	Rep	Wilton Junct	Farmer.
3	Lucien L. Ainsworth	A.M.*	West Union	Lawyer.
4	Henry O. Pratt	Rep.	Charles City	Lawyer.
5	James Wilson	Rep	Traer	Farmer.
6	Ezekiel S Sampson	Rep.	Sigourney	Lawyer.
7	John A. Kasson	Rep.	Des Moines	Lawyer.
8	James W. McDill	Rep.	Afton	Lawyer.
9	Addison Oliver	Rep.	Onawa	Lawyer.

*Anti-monopoly.

FORTY-FIFTH CONGRESS—1877 to 1879.

Dist	Name.	Politics.	Residence.	Profession.
1	Joseph C. Stone	Rep..	Burlington	Physician.
2	Hiram Price	Rep..	Davenport	Banker.
3	Theodore W. Burdick	Rep..	Decorah	Banker.
4	Nathaniel C. Deering	Rep..	Osage	Banker.
5	Rush Clark	Rep..	Iowa City	Lawyer.
6	Ezekiel S Sampson	Rep..	Sigourney	Lawyer.
7	Henry J. B. Cummings	Rep..	Winterset	Lawyer.
8	William F Sapp	Rep	Council Bluffs	Lawyer.
9	Addison Oliver	Rep..	Onawa	Lawyer.

FORTY-SIXTH CONGRESS—1879 to 1881.

1	Moses A. McCoid	Rep..	Fairfield	Lawyer.
2	Hiram Price	Rep..	Davenport	Banker.
3	Thomas Updegraff	Rep..	McGregor	Lawyer.
4	Nathaniel C. Deering	Rep	Osage	Banker.
5	Rush Clark*	Rep..	Iowa City	Lawyer.
5	William G. Thompson	Rep	Marion	Lawyer.
6	James B. Weaver	G. B.†	Bloomfield	Lawyer.
7	Edward H. Gillette	G. B.†	Des Moines	Farmer.
8	William F. Sapp	Rep	Council Bluffs	Lawyer.
9	Cyrus C. Carpenter	Rep	Fort Dadge	Lawyer.

*Died William G. Thompson elected to fill vacancy.
†Greenback.

FORTY-SEVENTH CONGRESS—1881 to 1883.

1	Moses A. McCoid	Rep..	Fairfield	Lawyer.
2	Sewall S. Farwell	Rep.	Monticello	Farmer.
3	Thomas Updegraff	Rep	McGregor	Lawyer.
4	Nathaniel C. Deering	Rep..	Osage	Banker.
5	William G. Thompson	Rep..	Marion	Lawyer.
6	Marsena E. Cutts*	Rep	Oskaloosa	Lawyer.
6	John C. Cook	Dem.	Newton	Lawyer.
7	John A. Kasson	Rep..	Des Moines	Lawyer.
8	William P. Hepburn	Rep..	Clarinda	Lawyer.
9	Cyrus C. Carpenter	Rep	Fort Dodge	Lawyer.

*Unseated March 3, 1883. John C. Cook declared elected.

FORTY-EIGHTH CONGRESS—1883 to 1885

1	Moses A. McCoid	Rep	Fairfield	Lawyer.
2	Jeremiah H. Murphy	Dem..	Davenport	Lawyer.
3	David B. Henderson	Rep	Dubuque	Lawyer.
4	L. H. Weller	Nat'l	Nashua	Lawyer.
5	James Wilson*	Rep..	Traer	Farmer.
5	Benjamin T. Frederick	Dem.	Marshalltown	Manufactur'r.
6	Marsena E Cutts†	Rep..	Oskaloosa	Lawyer.
6	John C. Cook	Ind ..	Newton	Lawyer.
7	John A. Kasson‡	Rep..	Des Moines	Lawyer.
7	Hiram Y. Smith	Rep..	Des Moines	Lawyer.
8	William P. Hepburn	Rep..	Clarinda	Lawyer.
9	William H. M Pusey	Dem	Council Bluffs	Banker.
10	Adoniram J. Holmes	Rep..	Boone	Lawyer.
11	Isaac S Struble	Rep.	LeMars	Lawyer.

*Unseated March 3, 1885. Benjamin T. Frederick declared elected.
†Died. John C. Cook elected to fill vacancy.
‡Resigned. Hiram Y. Smith elected to fill vacancy.

FORTY-NINTH CONGRESS—1885 to 1887.

Dist	Name	Politics	Residence	Profession
1	Benton J. Hall	Dem.	Burlington	Lawyer
2	Jeremiah H. Murphy	Dem.	Davenport	Lawyer
3	David B. Henderson.	Rep	Dubuque	Lawyer
4	William E. Fuller	Rep.	West Union	Lawyer
5	Benjamin T. Frederick	Dem.	Marshalltown	Manufacturer
6	James B. Weaver	Dem.	Bloomfield	Lawyer
7	Edwin H. Conger	Rep	Des Moines	Lawyer
8	William P. Hepburn	Rep.	Clarinda	Lawyer
9	Joseph Lyman	Rep	Council Bluffs	Lawyer
10	Adoniram J. Holmes	Rep	Boone	Lawyer
11	Isaac S. Struble	Rep	Le Mars	Lawyer

FIFTIETH CONGRESS—1887 to 1889.

1	John H. Gear	Rep	Burlington	Merchant
2	Walter I. Hayes	Dem.	Clinton	Lawyer
3	David B. Henderson	Rep	Dubuque	Lawyer
4	William E. Fuller	Rep.	West Union	Lawyer
5	Daniel Kerr	Rep.	Grundy Center	Lawyer
6	James B. Weaver	Dem.	Bloomfield	Lawyer
7	Edwin H. Conger	Rep.	Des Moines	Lawyer
8	Albert R. Anderson	Dem.	Sidney	Lawyer
9	Joseph Lyman	Rep.	Council Bluffs	Lawyer
10	Adoniram J. Holmes.	Rep.	Boone	Lawyer
11	Isaac S. Struble	Rep	Le Mars.	Lawyer

FIFTY-FIRST CONGRESS—1889 to 1891.

1	John H. Gear	Rep.	Burlington	Merchant
2	Walter I. Hayes	Dem.	Clinton	Lawyer
3	David B. Henderson	Rep	Dubuque..	Lawyer
4	Joseph H. Sweney..	Rep	Osage	Lawyer
5	Daniel Kerr	Rep	Grundy Center.	Lawyer
6	John F. Lacey	Rep	Oskaloosa	Lawyer
7	Edwin H. Conger*.	Rep	Des Moines	Lawyer
7	Edward R. Hays	Rep	Knoxville	Lawyer
8	James P. Flick	Rep	Bedford	Lawyer
9	Joseph R. Reed.	Rep.	Council Bluffs.	Lawyer
10	Jonathan P. Dolliver	Rep	Fort Dodge	Lawyer
11	Isaac S. Struble	Rep	Le Mars	Lawyer

*Resigned. Edward R. Hays elected to fill vacancy.

FIFTY-SECOND CONGRESS—1891 to 1893.

1	John J. Seerlee	Dem.	Burlington	Lawyer
2	Walter I. Hayes	Dem.	Clinton	Lawyer
3	David B. Henderson	Rep	Dubuque..	Lawyer
4	Walt H. Butler	Dem.	West Union	
5	John T. Hamilton	Dem.	Cedar Rapids	Merchant
6	Frederick E. White	Dem.	Webster	Farmer
7	John A. T. Hull.	Rep	Des Moines	Lawyer
8	James P. Flick	Rep	Bedford	Lawyer
9	Thomas Bowman	Dem.	Council Bluffs	Merchant
10	Jonathan P. Dolliver	Rep	Fort Dodge.	Lawyer
11	George D. Perkins	Rep.	Sioux City	Editor

FIFTY-THIRD CONGRESS—1893 to 1895.

Dist.	Name.	Politics.	Residence.	Profession.
1	John H. Gear	Rep.	Burlington	Merchant.
2	Walter I. Hayes	Dem.	Clinton	Lawyer.
3	David B. Henderson	Rep	Dubuque	Lawyer.
4	Thomas Updegraff	Rep.	McGregor	Lawyer.
5	Robert G. Cousins	Rep.	Tipton	Lawyer.
6	John F. Lacey	Rep.	Oskaloosa	Lawyer.
7	John A. T. Hull	Rep	Des Moines	Lawyer.
8	William P. Hepburn	Rep.	Clarinda	Lawyer.
9	Alva L. Hager	Rep.	Greenfield	Lawyer.
10	Jonathan P. Dolliver	Rep.	Ft. Dodge	Lawyer.
11	George D. Perkins	Rep	Sioux City.	Editor.

FIFTY-FOURTH AND FIFTY-FIFTH CONGRESSES—1895 to 1899.

1	Samuel M. Clarke	Rep.	Keokuk	Editor.
2	George M. Curtis	Rep	Clinton	Manufacturer
3	David B. Henderson	Rep.	Dubuque	Lawyer.
4	Thomas Updegraff	Rep.	McGregor	Lawyer.
5	Robert G. Cousins	Rep.	Tipton	Lawyer.
6	John F. Lacey	Rep.	Oskaloosa	Lawyer.
7	John. A. T. Hull	Rep.	Des Moines	Lawyer.
8	William P. Hepburn	Rep.	Clarinda	Lawyer.
9	Alva L. Hager	Rep.	Greenfield	Lawyer.
10	Jonathan P. Dolliver	Rep.	Ft. Dodge	Lawyer.
11	George D. Perkins	Rep.	Sioux City.	Editor.

FIFTY-SIXTH CONGRESS—1899 to 1901.

1	Thomas Hedge	Rep.	Burlington	Lawyer.
2	Joe R. Lane	Rep.	Davenport	Lawyer.
3	David B. Henderson	Rep.	Dubuque	Lawyer.
4	Gilbert N. Haugen	Rep.	Northwood	Banker.
5	Robert G. Cousins	Rep	Tipton	Lawyer.
6	John F. Lacey	Rep.	Oskaloosa	Lawyer.
7	John A. T. Hull	Rep.	Des Moines	Lawyer.
8	William P. Hepburn	Rep.	Clarinda	Lawyer.
9	Smith McPherson*	Rep	Red Oak	Lawyer.
9	Walter I. Smith	Rep.	Council Bluffs	Lawyer.
10	Jonathan P. Dolliver†	Rep.	Ft. Dodge	Lawyer.
10	James P. Conner	Rep.	Denison	Lawyer.
11	Lot Thomas	Rep	Storm Lake	Lawyer.

*Resigned. Walter I. Smith elected to fill vacancy.
†Resigned. James P. Conner elected to fill vacancy.

FIFTY-SEVENTH CONGRESS—1901 to 1903.

1	Thomas Hedge	Rep.	Burlington	Lawyer.
2	John N. W. Rumple	Rep.	Marengo	Lawyer.
3	David B. Henderson	Rep.	Dubuque	Lawyer.
4	Gilbert N. Haugen	Rep	Northwood	Banker.
5	Robert G. Cousins	Rep	Tipton	Lawyer.
6	John F. Lacey	Rep.	Oskaloosa	Lawyer.
7	John A. T. Hull	Rep.	Des Moines	Lawyer.
8	William P. Hepburn	Rep.	Clarinda	Lawyer.
9	Walter I. Smith	Rep.	Council Bluffs	Lawyer.
10	James P. Conner	Rep	Denison	Lawyer.
11	Lot Thomas	Rep.	Storm Lake	Lawyer.

FIFTY-EIGHTH CONGRESS—1903 to 1905.

Dist.	Name.	Politics.	Residence.	Profession.
1	Thomas Hedge	Rep.	Burlington	Lawyer.
2	Martin J. Wade	Dem.	Iowa City	Lawyer.
3	Benjamin P. Birdsall	Rep.	Clarion	Lawyer.
4	Gilbert N. Haugen	Rep.	Northwood	Banker.
5	Robert G. Cousins	Rep.	Tipton	Lawyer.
6	John F. Lacey	Rep	Oskaloosa	Lawyer.
7	John A. T. Hull	Rep.	Des Moines	Lawyer.
8	William P. Hepburn	Rep.	Clarinda	Lawyer.
9	Walter I. Smith	Rep.	Council Bluffs.	Lawyer.
10	James P. Conner	Rep.	Denison	Lawyer.
11	Lot Thomas	Rep	Storm Lake	Lawyer.

FIFTY-NINTH CONGRESS—1905 to 1907.

1	Thomas Hedge	Rep.	Burlington	Lawyer.
2	Albert F. Dawson	Rep.	Preston	Journalist.
3	Benjamin P. Birdsall	Rep	Clarion	Lawyer.
4	Gilbert N. Haugen	Rep.	Northwood	Banker
5	Robert G. Cousins	Rep.	Tipton	Lawyer.
6	John F. Lacey	Rep	Oskaloosa	Lawyer.
7	John A. T. Hull	Rep.	Des Moines	Lawyer.
8	William P. Hepburn	Rep	Clarinda	Lawyer.
9	Walter I. Smith	Rep	Council Bluffs.	Lawyer.
10	James P. Conner	Rep	Denison	Lawyer.
11	Elbert H. Hubbard	Rep	Sioux City	Lawyer.

IOWA MEN IN THE CABINET.

SECRETARY OF THE TREASURY.

Leslie M. Shaw ..... from February 1, 1902 to .....

SECRETARY OF WAR

William W. Belknap ..... from October 25, 1869 to March 2, 1876.
George W. McCrary ..... from March 12, 1877 to December 10, 1879.

POSTMASTER GENERAL.

Frank Hatton ..... from October 14, 1884 to March 6, 1885.

SECRETARY OF THE INTERIOR.

James Harlan ..... from May 15, 1865 to July 27, 1866.
Samuel J. Kirkwood ..... from March 5, 1881 to April 6, 1882.

SECRETARY OF AGRICULTURE.

James Wilson ..... from March 5, 1897 to .....

PART II.

Legislative, Executive and Judicial Departments of Iowa.

THE THIRTY-FIRST GENERAL ASSEMBLY.

SENATORS.

District	Name.	P. O. Address.	Counties in District,	Occupation.	Nativity.	Years in Iowa.	Age.
46	Bleakly, John L	Ida Grove	Cherokee, Ida, Plymouth	Retired Merchant	Ireland	33	48
12	Brooks, John T.*	Hedrick	Keokuk, Poweshiek	Farmer and Banker	Iowa	55	55
18	Bruce, James E.*	Atlantic	Cass, Shelby	Attorney and Banker	Iowa	45	45
38	Courtright, O. B.*	Waterloo	Black Hawk, Grundy	Lawyer	Illinois	46	56
35	Crawford, P. W.*	Dubuque	Dubuque	Lawyer	Vermont	66	74
16	Crossley, J. J.	Winterset	Adair, Madison	Lawyer	Iowa	36	36
30	Dowell, Cassius C*	Des Moines	Polk	Lawyer	Iowa	41	41
33	Dunham, Geo W.	Manchester	Buchanan, Delaware	Attorney	Iowa	47	47
28	Eckles, Charles	Marshalltown	Marshall	Ret. F'm'r and Stock	England	40	65
2	Elerick, James	Douds Leando	Jefferson, Van Buren	Farmer and Stock	Ohio	51	67
31	Ericson, C. J. A.	Boone	Boone, Story	Banker	Sweden	46	65
43	Gale, A. H	Mason City	Cerro Gordo, Franklin, Hancock	Banker	Iowa	41	41
48	Garst, Warren*	Coon Rapids	Carroll, Greene, Sac	Merchant	Ohio	39	54
8	Gilliland, Shirley	Glenwood	Mills, Montgomery	Attorney	Iowa	49	49
13	Harper, Sam'l H*	Ottumwa	Wapello	Wh. Merchant & Bnkr	Ohio	52	62
37	Hartshorn, F. C.*	Clarion	Hamilton, Hardin, Wright	Banker & Real Estate	Iowa	48	48
4	Hasselquist, R. A.	Chariton	Lucas, Wayne	Merchant	Sweden	37	55
21	Hayward, W. C.*	Davenport	Scott	Manufacturer	New York	41	58
34	Hogue, Ernest L.*	Blencoe	Crawford, Harrison, Monona	Farmer	Iowa	42	42
17	Hopkins, Frank M.	Guthrie Center	Audubon, Dallas, Guthrie	Banker	Iowa	51	51
25	Hughes, John, Jr.	Williamsburg	Iowa, Johnson	Lumber Dealer	Ohio	49	64
32	Jackson, John H.	Sioux City	Woodbury	Lawyer	Wisconsin	22	42
11	Jamison, James H	Osceola	Clarke, Warren	Attorney	Iowa	45	45
14	Jones, Wm. G	Oskaloosa	Mahaska	Lawyer	Iowa	44	44
49	Kimmel, Wm. C	Sheldon	Lyon, O'Brien, Osceola, Sioux	Farmer and Stock	Pennsylv'a	22	52
47	Kinne, George	Curlew	Clay, Dickinson, Emmet, Kossuth, Palo Alto	Farmer	Wisconsin	25	45
23	*Lambert Thomas*	Sabula	Jackson	Publisher	Iowa	50	50
7	Lewis, Lester W*	Clarinda	Fremont, Page	Banker	Illinois	23	45
24	*Lyons, D. A.**	Cresco	Howard, Winneshiek	Implement Dealer	Illinois	39	54

29	Maytag, Fred L *	Newton	Jasper	Manufacturer	Illinois	38	48
20	Molsberry, F. M.*	Columbus Jct.	Louisa, Muscatine	Lawyer	Iowa	39	39
36	Newberry, B. W.	Strawberry Pt.	Clayton	Lawyer	Ohio	50	52
19	Saunders, Chas. G	Council Bluffs	Pottawattamie	Lawyer	New York	37	44
9	*Smith Fred N.* *	Burlington	Des Moines	Farmer and Banker	Iowa	56	56
41	Smith, James A.	Osage	Mitchell, Winnebago, Worth	Lumberman	New York	36	54
44	Spaulding, E. C.*	Marble Rock	Chickasaw, Floyd	Farmer	New Hamp	35	67
24	*Stirton, Robt. C.*	Monticello	Cedar, Jones	Banker	Scotland	34	44
5	Stookey, Marion F	Leon	Decatur, Ringgold, Union	Lawyer	Indiana	48	59
26	Stuckslager, W. C	Lisbon	Linn	Banker	Iowa	36	36
3	*Taylor, Lewis L.*	Centerville	Appanoose, Davis	Bank Cashier	Kentucky	56	62
6	Turner, Daniel W.	Corning	Adams, Taylor	Merchant	Iowa	28	28
39	*Wade, John F.*	Aredale	Bremer, Butler	Farmer	Vermont	42	47
15	Warren, J. L.	Pella	Marion, Monroe	Lawyer	Iowa	44	44
45	Whipple, Wm. P.*	Vinton	Benton, Tama	Lawyer	Iowa	48	48
40	Wilson, A. C.	Oelwein	Allamakee, Fayette	Druggist	Canada	27	47
22	*Wilson, John L.*	Almont	Clinton	Farmer and Stock	Iowa	48	48
50	Winne, E. K.*	Humboldt	Buena Vista, Humboldt, Pocahontas	Real Estate	Iowa	31	31
21	*Young, David A.*	Argyle	Lee	Farmer and Stock	Illinois	45	53
7	Young, Henry.	Manson	Calhoun, Webster	Physician	Illinois	33	59
10	Young, John A.*	Washington	Henry, Washington	Banker	Indiana	62	67

* Elected to full term, 1901.
Republicans in roman—42. Democrats in italic—8.

ADDITIONAL INFORMATION.

Former Legislative Service. All members of the present Senate served during the Thirtieth General Assembly. Those having additional legislative service are as follows:—Brooks, S. 29; Bruce, S 29; Courtright, S. 29; Crawford, S. 29; Crossley, S. 28, 29; Dowell, H. 25, 26, S. 29; Dunham, H. 28, 29; Eckles, H. 22, 23; Elerick, H. 19; Ericson, H. 14, S. 26, 27; Garst, S. 25, 26, 27, 28, 29; Harper, S. 29; Hartshorn, S. 29; Hasselquist, H. 28, 29; Hayward, S. 27, 28, 29; Hogue, S. 29; Hopkins, S 28, 29; Hughes, H. 27, 28, 29; Jamison, S. 24, 25; Jones, H. 28, 29; Lambert, H. 26, 27, S. 28, 29; Lewis, H. 22, 23, S. 24, 25, 29; Lyons, S. 27, 28, 29; Maytag, S. 29, Molsberry, S. 29; Saunders, elected to fill vacancy in S. 29; Smith (Fred N.) elected to fill vacancy in S. 28, 29; Smith (James A.) H. 22, 23, S. 28, 29; Spaulding, H. 24, 25, 26, S. 29; Stuckslager, H. 28, 29; Warren, H. 28, 29; Whipple, S. 29; Wilson, (John L.) H. 25, 26, S. 27, 28, 29; Winne, S. 29; Young (D. A.) S. 27, 28, 29; Young (Henry) H. 24, 25; Young (John A.) S. 29.

Military Service.—Crawford, 1st Lieut., 3rd Iowa Inft., Captain 4th U. S. Vet. Vol. Inft.; Eckles, Private, Sergeant. 2nd Lieut. and Captain Co. D. 34th Ills. Vet. Vol. Inft.; Elerick, Captain Co. A. 59th Ills. Vet. Vol. Inft.: Harper, Corporal Co. B. 36th Iowa Inft.; Captain 46th U. S. C. T.; Hughes, Sergeant Co. G. 28th Iowa Inft.; Stookey Private Co. C. 47th Iowa Inft.; Turner, Corporal Co. K. 51st Iowa Inft , S. A. W; Young (John A.) Captain Co. A. 25th Iowa Inft.

Education.—Rural School:—Bleakly, Garst, Hogue, Kimmel, Lyons, Maytag, Young, (D. A.)
Common School:—Ericson, Lambert, Smith, (J. A.)
Graded School:—Eckles, Elerick, Taylor, Wade.
High School:—Hasselquist, Hughes, Kinne, Stirton, Wilson, (A. C.)
Business College:—Wilson, (J. L.) Winne.
Academy:—Smith, (F. N.), Spaulding, Turner, Young, (Henry.)
College:—Brooks, Bruce, Courtright, Crawford, Crossley, Dowell, Dunham, Gale, Gillilland, Harper, Hartshorn, Hayward, Hopkins, Jackson, Jamison, Jones, Lewis, Molsberry, Newberry, Saunders, Stookey, Stuckslager, Warren, Whipple, Young, (John A.)
Married, 43. Single: Dowell, Elerick, Gale, Hogue, Jackson, Winne—6. Widower, Ericson—1.

REPRESENTATIVES.

District	Name.	P. O. Address.	Counties in District.	Occupation.	Nativity.	Years in Iowa	Age.
7	Bailey, M. Z.	Diagonal	Ringgold	Farmer	Iowa	49	49
48	Bealer, E. J. C.	Cedar Rapids	Linn	Contractor	Switzerl'd	50	60
68	Bixby, R. J	Edgewood	Delaware	Farmer and Stock	Iowa	51	51
40	Boland, Edward	Williamsburg	Iowa	Farmer	Ireland	37	64
77	Buckingham, F. N	Alta	Buena Vista	Farmer	Illinois	20	48
43	Calderwood, M. H	Eldridge	Scott	Banker	Iowa	42	42
20	Carden, William	Winfield	Henry	Real Estate & Loans	Iowa	40	40
45	Carstensen, Theo	Clinton	Clinton	Woodworker	Germany	23	36
19	Cassel, A. F.	Lockridge R. 1.	Jefferson	Farmer	Sweden	60	74
78	Chassell, E. D.	LeMars	Plymouth	Pub & Com Traveler	New York	38	47
82	Cheney, A. H.	Spencer	Clay, Palo Alto	Implement Dealer	Vermont	40	67
63	Christianson, G. P.	Randall	Hamilton	Grain Dealer	Denmark	38	42
39	Clark, Elbert W*	Grinnell	Poweshiek	Physician & Surgeon	Vermont	40	63
36	Clarke, G. W.	Adel	Dallas	Lawyer	Indiana	49	53
86	*Clary Tim C.*	New Hampton	Chickasaw	Lawyer	Wiscons'n	33	43
8	Cobb, William	Bedford	Taylor	Minister & Farmer	Indiana	60	66
59	Coburn, Geo. F.	Marcus	Cherokee	Farmer	Illinois	30	49
55	*Colclo C. C.*	Carroll	Carroll	Editor	Ohio	51	54
73	Conn, Stanley	Parkersburg	Butler	Farmer	Canada	49	50
9	Crose, Chas. F	Shenandoah	Page	Retired Merchant	Iowa	49	49
51	Cummings, B. F.	Marshalltown	Marshall	Lawyer	New York	41	41
16	Darrah, John H.	Chariton	Lucas	Merchant	Illinois	30	32
27	Dashiell, Mark A.	Indianola	Warren	Physician & Surgeon	Indiana	52	77
56	*Davie, William A.*	Dunlap	Crawford	Farmer and Stock	Illinois	49	50

3	*DeMar, John C.***	Belknap	Davis	School Teacher	Iowa	26	66
53	Doran, Justin R.	Beaver	Boone	Farmer	New York	35	55
74	Dow, D. W.	Hampton	Franklin	Attorney	Michigan	46	70
37	English, Emory H	Altoona	Polk	Editor & Publisher	Iowa.	35	35
18	Epperson, F. M.††	Eddyville	Wapello	Banker	Kentucky	45	64
70	Flenniken, J. C.	Strawberry Pt	Clayton	Real Estate	Iowa	43	43
31	Freeman, W. H.	Oakland	Pottawattamie	Banker Stock & Fmr.	Illinois	40	61
69	*Frudden, A. F.*	Dubuque	Dubuque	Lumber Merchant	Germany	21	51
24	*Geneva, Thomas*	What Cheer	Keokuk	Merchant & Lv. St'k	England	44	48
52	Greeley, W. M.	Ames	Story	Banker	New York	40	65
28	Greene, Robert A	East Peru	Madison	Merchant	Iowa.	40	40
13	Gregory, Ross H	Nevinville	Adams	Physician	Illinois	12	35
76	*Hakes, Montague*	Laurens	Pocahontas	Merchant	Iowa	48	48
25	Hambleton, A. F. N	Oskaloosa	Mahaska	Real Estate & Loans	Iowa	48	48
83	Hanna, George W.	Lu Verne	Kossuth	Banker & Farmer	Iowa.	55	55
87	Hart, William S.	Waukon	Allamakee	Lawyer	Iowa	37	37
54	Head, Mahlon	Jefferson	Greene	Banker	Ohio	50	70
69	*Heles, Philip*	N Buena Vista R2	Dubuque	Farmer	Iowa	45	45
29	Hollembeak, R. W.	Adair	Adair	Farmer	Illinois	30	54
90	Hume, Thomas H.	St. Ansgar	Mitchell	Lumber & Coal	Iowa	37	37
88	Jacobson, Abra'h	Decorah R 1	Winneshiek	Farmer & Minister	Norway.	55	70
58	Jepson, C. N	Sioux City	Woodbury	Lawyer	Iowa.	33	33
12	Jones, F. F	Villisca	Montgomery	Banker & Merchant	New York	30	50
17	Kendall, N. E	Albia	Monroe	Lawyer	Iowa	37	37
1	Kennedy, Chas. A.	Montrose	Lee	Nurseryman	Iowa	36	36
32	Kling, H. B.	Woodbine	Harrison	Lumber and Banking	Wisconsin	28	60
41	*Koontz, Geo. W.*	Iowa City	Johnson	Banker	Penn	52	61
10	*Laird F. M.*	Tabor	Fremont	Farmer	Iowa.	50	50
45	*Langan, Raymond C*	Clinton	Clinton	Attorney	Iowa.	32	32
44	Leech, Louis J.	West Branch	Cedar	Physic'n and Surgeon	Ohio	50	59
65	Lister, John	Conrad	Grundy	Farmer and Stock	Illinois	35	51
61	Lowrey, Jason H.	Pomeroy	Calhoun	Banker and Rl Estate	Illinois	37	55
50	*Lundt, J. F*	Berlin	Tama	Farmer	Germany	37	54
48	McAllister, John	Cedar Rapids	Linn	Retired Frmr & Stock	Ireland	39	65
22	McClurkin, E. L.	Morning Sun	Louisa	Banker and Farmer	Iowa.	47	47
4	*McCreary, Wm. M.*	Centerville	Appanoose	Druggist and Banker	WV'rg'n'a	49	67
5	McCulloch, Geo.	Humeston	Wayne	Physici'n and Banker	Ohio	34	57
46	McDole, Albert E.	Sabula	Jackson	Lumber and Stock	New York	52	55
58	McElrath, Wm. W.	Moville	Woodbury	Farmer and Banker	New York	24	56
29	McNie, Malcolm F.	Vinton	Benton	Farmer and Banker	New York	49	57
46	Maben, O. K.	Forest City	Hancock, Humboldt	Farmer	Iowa	37	37
1	Martin, Robert J.	Hancock	Pottawattamie	Merchant and Impl	Canada	34	42

**Elected October 17, 1905, to fill vacancy caused by death of T. J. Prevo.
††Elected November 8, 1904, to fill vacancy caused by death of A. W. Buchanan.

REPRESENTATIVES—CONTINUED.

District	Name.	P. O. Address.	Counties in District.	Occupation.	Nativity.	Years n Iowa.	Age
60	Mattes, Joseph.	Odebolt	Sac	Hardware Merchant	Iowa.	50	50
30	Meredith, C. A. ***	Atlantic	Cass	Lawyer	Iowa.	42	42
79	Morris, James F.	Ireton	Sioux	Farmer and Stock	Illinois.	50	51
34	Mott, D. C	Audubon	Audubon.	Editor	Ohio	43	47
42	Nichols, J. I.	West Liberty	Muscatine	Farmer	Iowa.	50	50
38	Offill, John F	Prairie City	Jasper	[illegible]r and Stoc	Kentucky	38	60
91	OLSON, H. L.,	Northwood	Winnebago, Worth	Fa[illegible]	Norway	49	60
47	*Peet, R. M.*	Springfield	Jones	Farmer and Stock	Iowa.	49	49
85	Powers, P. H	Powersville	Floyd	Farmer & Manufact'r	Canada.	38	65
75	Pritchard, J. S	Belmond	Wright	Farmer	Michigan.	49	58
21	*Ritter, Henry*	Burlington	Des Moines	Brick Manufacturer	Iowa.	53	53
93	Robinson, B. F	Armstrong	Dickinson, Emmet	Banker.	Conn	36	56
6	*Sankey, E J*	Leon	Decatur	Farmer, Rl. Est & Lns	Penn.	56	62
72	Saylor, W. W.	Waverly	Bremer	Travel'g L'mb'r Aud	Penn.	44	46
71	Shaffer, J. D.	Elgin, R 1.	Fayette	Farmer	Iowa.	47	47
14	Skinner, Scott	Creston	Union	Railway Engineer	Iowa.	53	53
89	Spauldfng, H. L	Elma	Howard	Attorney	N'w Hamp	36	42
67	*Springer, L. F.*	Independence.	Buchanan	Lawyer	Penn	26	53
84	Stanbery, John S.	Mason City	Cerro Gordo	Lawyer.	Ohio	50	59
43	Stoltenberg, A. H.	Davenport.	Scott	Manufact'r & Banker	Iowa.	42	42
2	Summers, L. F	Milton	Van Buren	Physician & Druggist	Missouri.	33	57
37	Teachout, H. E.	Des Moines	Polk	Banker & Ice Dealer.	New York	30	60
15	Temple, M. L	Osceola	Clarke	Lawyer.	W. Virg'a.	32	57
26	Teter, Lorenzo D	Knoxville	Marion	Lawyer	Iowa.	35	35
81	Van Eaton, G. L.‡	Little Rock	Lyon, Osceola	Real Estate & Ins.	Indiana.	33	62
11	Washburn, A. B	Hastings	Mills	Farmer	Iowa.	36	36
35	Weeks, Elbert W.	Guthrie Center	Guthrie	Lawyer	Ohio.	50	55
64	WELDEN, WM. ¶¶.	Iowa Falls	Hardin	Merchant	Wisconsin	38	60

State Monument on Lookout Mountain.

27	*Whiting, Will C.*	Whiting	Monona, Ida	Lbr. & Imp. Dealer	Iowa	48	48
80	*Whitmer, G. R.* ‡‡	Primghar	O'Brien	Banker	Iowa	40	40
23	*Willson, H. H.*	Wellman	Washington	Retired Farmer	Iowa	51	51
66	Wise, Charles A	Cedar Falls	Black Hawk	Banker	Germany	48	58
62	Wright, Robert M.	Ft. Dodge	Webster	Attorney	England	29	61
38	*Wyland, O. P.*	Harlan	Shelby	Real Estate	Indiana	49	50

* Elected November 8, 1904, to fill vacancy caused by death of Thomas Harris.

†Elected November 7, 1905, to fill vacancy caused by removal of Eli Manning.

Republicans in roman—77. Democrats in *italics*—21. Independent Republicans in small CAPITALS—2.

‡ Elected November 7, 1905, to fill vacancy caused by removal of C. B. Lamkin. ‡‡ The county auditor of O'Brien county reported to the governor that Mr. Whitmer had removed from O'Brien county. The governor thereupon called a special election for November 7, 1905, to fill the vacancy. Charles Youde, republican was elected. A contest for the seat followed, and the House, on January 30, 1906 decided the contes n favor of Mr. Whitmer.

¶ Republican in politics, elected on Citizens ticket. ¶¶ Republican in politics, elected on Independent Republican ticket. ***Elected December 19, 1905, to fill vacancy caused by death of L. L. DeLano.

ADDITIONAL INFORMATION.

Former Legislative Service.—All members of the present House of Representatives, except E. W. Clark, Darrah, DeMar, Epperson, Meredith, and VanEaton, who were elected to fill vacancies, served during the 30th General Assembly. Those having additional legislative service are as follows: Bailey, H. 29; Bealer H. 29; Calderwood, elected to fill vacancy in H. 28, 29; Carden, H. 29; Cassel, H. 29; Chassell H. 25; Cheney, H. 29; Christianson, H. 29; clarke, H. 28, 29; Coburn, H. 28, 29, Colclo, H. 29; Cummings, H. 29; Dashiell, H. 12, S. 14, 15, 18, 19; Davie, H. 22, 23, 29; English, H. 29; Epperson, H. 18, 19; Flenniken, H. 29; Freeman, H. 29; Frudden, H. 29; Greeley, H. 29; Greene H. 29; Head, H. 28, 29; Kendall, H. 28, 29; Kling, H. 29; Koontz, H. 27, 28, 30; Langan, H. 29; Leech, H. 29; McClurkin, H. 29; McCulloch, H. 19; McNie, H. 29; Mattes, H. 29; Nichols, H. 29; Powers, H. 29; Pritchard, H. 29; Robinson, H. 29; Springer, H. 29; Teachout, H. 29; Temple, H. 26, 28, 29; Whiting, H. 29; Wise, H. 28, 29; Wright, H. 19.]

Military Service.—Bealer, Corporal Co. A., 22d Iowa Infty.; Cheney, First Sergeant 10th Vt. Infty.; Captain 7th and Major 142d U. S. C. T.; Cobb, Corporal Co. F. 29th Iowa Infty.; Dow, Second Lieutenant Co. G., 44th Iowa Infty.; Epperson, First Sergeant 36th Iowa Infty.; Greeley, Captain 151st New York Infty.; Hart, Private, 2d Lieut., 1st Lieut, and Captain 49th Iowa Infty., S. A W.; Head, 2d Lieut. Co. F. 10th Iowa Infty.; Leech,

Corporal Co. B., 2d Iowa Cav.; McAllister, Sergeant Co. I, 69th Ohio Infty.; McCreary, 1st Lieut., Co. G., 36th Iowa Infty.; Offill, Private, Co. A., 3d Iowa Cav.; Olson, Private Co. B., 32d Iowa Infty.; Pritchard, Private, 2d Iowa Cav.; Sankey, Private, Co. L., 3d Iowa Vet. Vol. Cav.; Van Eaton, Private 16th Wisconsin Infty.; Welden, Corporal, 43d Wisconsin Infty.

Education—Rural School:—Bailey, Boland, Buckingham, Cassel, Cobb, Coburn, Conn, Doran, Epperson, Head, Heles, Kendall, Lundt, McAllister, Nichols, Peet, Pritchard, Stanbery, VanEaton, Welden.

Commom School.—Frudden, McCreary, Olson, Sankey, Wyland.

Graded School—Bealer, Carstensen, Davie, English, Flenniken, Freeman, McDole, Morris, Powers.

High School—Jones, Kennedy, Koontz, Lowrey, Mattes, Mott, Summers, Wise.

Business College.—Crose, Geneva, Ritter.

Academy.—Cheney, Darrah, Dashiell, Dow, Greeley, Hart, Hume, Kling, Laird, Maben, Martin, Robinson, Teachout, Whiting, Whitmer, Willson.

College.—Bixby, Calderwood, Carden, Chassell, Christianson, Clark, (E. W.,) Clarke, (Geo. W.,) Clary, Colclo, Cummings, DeMar, Greene, Gregory, Hakes, Hambleton, Hanna, Hollembeak, Jacobson, Jepson, Langan, Leech, Lister, McClurkin, McCulloch, McElrath, McNie, Meredith, Offill, Saylor. Shaffer, Skinner, Spaulding, Springer, Stoltenberg, Temple, Teter, Washburn, Weeks, Wright.

Married, 88. Single, Chassell, Christianson, DeMar, Kennedy, Langan, Springer, Teter—7. Widowers, Calderwood, Carstensen, Cassel, Lowrey, Welden—5.

SENATE ORGANIZATION.

Lieutenant-Governor and President of the Senate—John Herriott, of Stuart, Guthrie county.

President pro tempore—Senator James A. Smith, of Osage, Mitchell county.

Secretary—George A. Newman, of Cedar Falls, Black Hawk county.

First Assistant Secretary—George A. Wilson, of Menlo, Adair county.

Second Assistant Secretary—John L. Gillispie, of Nevada, Story county.

Engrossing Clerk—Lois M. Rigby, of Davenport, Scott county.

Enrolling Clerk—Inez Black, of Knoxville, Marion county.

Journal Clerks—Cecil Dixon, of Rockwell City, Calhoun county, and J. S. Irish, of Des Moines, Polk county.

Sergeant-at-arms—R. B. Huff, of Muscatine, Muscatine county.

Bill Clerk—Alice Scott, of Osceola, Clarke county.

Assistant Bill Clerk—M. T. Russell, of Des Moines, Polk county.

File Clerk—Tom E. Brown, of Blencoe, Monona county.

Assistant File Clerk—William Robinson, of Curlew, Palo Alto county.

Postmistress—Nellie Stevenson, of Jefferson, Greene county.

Chief Doorkeeper—I. L. Hammer, of Kellogg, Jasper county.

Assistant Doorkeepers—D. W. Sheehan, of Sigourney, Keokuk county; J. H. Carter, of Redfield, Dallas county; W. McFadden, of Council Bluffs, Pottawattamie county; L. B. McAlpin, of Clarinda, Page County; M. E. Erwin, of Dubuque, Dubuque county; J. H. Stewart, of Washington, Washington county; H. Armstrong, of Riceville, Mitchell county; and Thomas Hagen, of Hardy, Humdoldt county.

Lieutenant Governor's Messenger—Ewing Scott, of Griswold, Cass county.

Messengers—H. Nixon Streit, Karl N. Eckers, Cleveland Foster, William Welch, Carroll Bennett and Harry Frasi, all of Des Moines, Polk county; and James Davie, of Baxter, Jasper county.

Telephone Messenger—Roscoe Morrow, o Douds-Leando, Van Buren county.

Chief Janitor—Jeff Logan, of Des Moines, Polk county.

Janitor Cloak Room—P. S. Irvin, of Chariton, Lucas county.

Janitor Toilet Room—William Thompson, of Ottumwa, Wapello county.

STANDING COMMITTEES OF THE SENATE.

MEMBERS, CHAIRMEN AND CLERKS.

Ways and Means—Senator Hayward, *chairman*; Senators Crossley, Lewis, Hartshorn, Hogue, Bruce, Whipple, Molsberry, Young of Washington, Winne, Ericson, Hughes, Gillilland, Gale, Lambert, Smith of Des Moines. *Clerk*—Malcolm MacKinnon, of Davenport, Scott county.

Judiciary—Senator Dowell, *Chairman*; Senators Crawford, Whipple, Courtright, Molsberry, Bruce, Crossley, Dunham, Jamison, Warren, Gillilland, Saunders, Stookey, Newberry, Jones, Jackson. *Clerk*—Belle. I. Riddle, of Des Moines, Polk county.

Appropriations—Senator Garst, *chairman*; Senators Smith of Mitchell, Hopkins, Harper, Maytag, Spaulding, Brooks, Saunders, Turner, Dunham, Young of Calhoun, Eckles, Stookey, Kinne, Lyons, Wilson of Clinton. *Clerk*—N. A. Price, of Carroll, Carroll county.

Agriculture—Senator Brooks, *chairman*; Senators Crossley, Hopkins, Hogue, Spaulding, Courtright, Bruce, Ericson, Eckles, Elerick, Newberry, Hughes, Kinne, Kimmel, Smith of Des Moines, Young of Lee. *Clerk*—Mary Brooks, of Hedrick, Keokuk county.

Railroads—Senator Smith of Mitchell, *chairman*; Senators Hopkins, Hartshorn, Courtright, Harper, Winne, Molsberry, Jamison, Saunders, Hasselquist, Elerick, Gale, Jackson, Bleakly, Smith of Des Moines, Stirton. *Clerk*—F. E. McLain, of Osage, Mitchell county.

Cities and Towns—Senator Courtright, *chairman*; Senators Crawford Harper, Whipple, Hayward, Dowell, Young of Washington, Gillilland, Stuckslager, Jackson, Eckles, Turner, Jones, Wilson of Clinton, Smith of Des Moines. *Clerk*—Hattie E. King, of Waterloo, Black Hawk county.

Suppression of Intemperance—Senator Dunham, *chairman*; Senators, Smith of Mitchell, Young of Washington, Brooks, Winne, Whipple, Stookey, Warren, Bruce, Gale, Bleakly, Lyons, Lambert. *Clerk*—C. Lloyd Jones, of Manchester, Delaware county.

Insurance—Senator Whipple, *chairman*; Senators Smith of Mitchell, Courtright, Maytag, Bruce, Ericson, Warren, Stuckslager, Young of Calhoun, Turner, Lyons, Wade. *Clerk*—Owen Stookey, of Shellsburg, Benton county.

Schools—Senator Crossley, *chairman*; Senators Molsberry, Dunham, Hopkins, Whipple, Jamison, Wilson of Fayette, Kinne, Warren, Wilson of Clinton, Taylor. *Clerk*—Cherry L. Hyde, of Winterset, Madison county.

Congressional and Judicial Districts—Senator Molsberry, *chairman*; Senators Harper, Dowell, Gillilland, Hasselquist, Wilson of Fayette, Stuckslager, Young of Calhoun, Jackson, Wade, Stirton. *Clerk*—Lillian Grubb, of Columbus Junction, Louisa County.

Senatorial and Representative Districts—Senator Bruce, *chairman*; Senators Winne, Garst, Lewis, Smith of Mitchell, Young of Washington, Hughes, Hasselquist, Kimmel, Lyons, Young of Lee. *Clerk*—Edna M. Vorhees, of Atlantic, Cass county.

Elections—Senator Lewis, *chairman*; Senators Molsberry, Courtright, Crossley, Bruce, Dunham, Jackson, Gillilland, Kinne, Wilson of Clinton, Stirton. *Clerk*—J. Fred Thomas, of Clarinda, Page county.

Constitutional Amendments and Suffrage—Senator Jamison, *chairman*; Senators Courtright, Molsberry, Crossley, Newberry, Hartshorn, Stuckslager, Saunders, Jackson, Stirton, Lambert. *Clerk*—Ruth Way Hickman, of Des Moines, Polk county.

Public Health—Senator Young of Calhoun, *chairman*; Senators Spaulding, Hayward, Dowell, Crawford, Young of Washington, Ericson, Saunders, Wilson of Fayette, Taylor, Stirton. *Clerk*—Edna Young, of Manson, Calhoun county.

Public Libraries—Senator Ericson, *chairman*; Senators Hopkins, Crossley, Courtright, Garst, Maytag, Gillilland, Young of Calhoun, Gale, Lambert, Smith of Des Moines. *Clerk*—C. L. Dahlberg, of Des Moines, Polk county.

Telegraphs and Telephones—Senator Hopkins, *chairman*; Senators Hayward, Winne, Whipple, Maytag, Brooks, Stookey, Kimmel, Kinne, Lambert, Wade. *Clerk*—Geo. N. Grisell, of Guthrie Center, Guthrie county.

Corporations—Senator Hogue, *chairman;* Senators Whipple, Hasselquist, Ericson, Turner, Gillilland, Bleakly, Stuckslager, Warren, Stirton, Wade. *Clerk*—Lawrence Hogue, of Blencoe, Monona county.

Banks—Senator Stuckslager, *chairman;* Senators Young of Washington, Ericson, Hopkins, Brooks, Lewis, Bruce, Gale, Stirton. *Clerk*—Anna Belle Rood, of Mount Vernon, Linn county.

Military—Senator Harper, *chairman;* Senators Crawford, Turner, Young of Washington, Hughes, Elerick, Eckles, Stookey, Wilson of Clinton. *Clerk*—Verna Frazier, of Ottumwa, Wapello county.

Labor—Senator Winne, *chairman;* Senators Maytag, Smith of Mitchell, Harper, Hughes, Wilson of Fayette, Elerick, Lyons, Lambert. *Clerk*—Chas. G. Chapman, of Storm Lake, Buena Vista county.

Educational Institutions—Senator Young of Washi gton, *charman* Senators Hogue, Brooks, Hayward, Wilsonof Fayette, Hasselquist, Jamison, Stookey, Taylor. *Clerk*—James N. Hall, of Colfax, Jasper county.

Mines and Mining—Senator Warren, *chairman;* Senators Ericson, Hasselquist, Maytag, Elerick, Jamison, Young of Calhoun, Young, of Lee, Wade *Clerk*—Edith Warren, of Pella county.

Highways—Senator Hasselquist, *chairman;* Senators Spaulding, Hartshorn, Lewis, Winne, Kinne, Dunham, Young of Lee, Stirton. *Clerk*—E. H. Hasselquist of Chariton, Lucas county.

Pharmacy—Senator Wilson of Fayette, *chairman;* Senators Hopkins, Hayward, Garst, Saunders, Molsberry, Newberry, Lyons, Lambert. *Clerk*- Margaret McDevitt, of Oelwein, Fayette county.

Printing—Senator Hartshorn, *chairman;* Senators Courtright, Elerick, Bleakley, Eckles, Newberry, Stookey, Young of Calhoun, Lambert *Clerk*—Lillian Robson, of Clarion, Wright county.

Charitable Institutions—Senator Spaulding, *chairman;* Senators Hogue, Harper, Dunham, Jackson, Kinne, Kimmel, Lyons, Young of Lee. *Clerk*—Mayne Spaulding, of Marble Rock, Floyd county.

Building and Loan- Senator Jones, *chairman;* Senators Crossley, Harper, Wilson of Fayette, Hughes, Garst, Bleakly, Taylor, Wade. *Clerk*—Rose Wood of Oskaloosa, Mahaska county.

Rules—Senator Maytag *chairman;* Senators Dowell, Hogue, Hayward, Dunham, Warren, Gale, Wilson of Clinton, Lambert. *Clerk*—Elsie Redman, of Newton, Jasper county.

Compensations of Public Officers—Senator Jackson, *chairman;* Senators Hartshorn, Lewis, Jamison, Bleakly, Smith of Des Moines, Taylor. *Clerk*—Eleanor M. Hutchinson, of Des Moines, Polk county.

Penitentiaries and Pardons—Senator Saunders, *chairman;* Senators Brooks, Crawford, Smith of Mitchell, Newberry, Stookey, Young of Lee *Clerk*—Elizabeth Altmannsperger, of Council Bluffs, Pottawattamie county.

Federal Relations—Senator Crawford, *chairman;* Senators Hogue, Hartshorn, Lewis, Kimmel, Young of Lee, Smith of Des Moines; *Clerk*—Annette L. Hessel, of Dubuque, Dubuque county.

Claims—Senator Eckles, *chairman;* Senators Garst, Spaulding, Crawford, Lewis, Kimmel, Young of Lee. *Clerk*—Agnes Thomas, of Marshalltown, Marshall county.

Commerce—Senator Hughes, *chairman;* Senators Harper, Dowell, Hogue, Elerick, Turner, Taylor. *Clerk*—F. E. Foss, of Marengo, Iowa county.

Manufactures—Senator Gale, *chairman;* Senators Maytag, Stuckslager, Young of Lee, Taylor. *Clerk*—Effie Gamidge, of Mason City, Cerro Gordo county.

Public Buildings—Senator Stookey, *chairman;* Senators Brooks, Garst, Jones, Wade. *Clerk*—Ethel Cruikshank, of Leon, Decatur county.

Horticulture and Forestry—Senator Elerick, *chairman;* Senators Spaulding, Jones, Lyons. *Clerk*—Mamie Rollins, of Ida Grove, Ida county.

Fish and Game—Senator Kimmel, *chairman;* Senators Winne, Jones, Wilson of Clinton, Lambert. *Clerk*—Fanny Kimmel, of Sheldon, O'Brien county.

Public Lands—Senator Bleakly, *chairman;* Senators Hogue, Wilson of Clinton. *Clerk*—Daisy Boyce, Ida Grove, Ida County.

Engrossed Bills—Senator Newberry, *chairman;* Senators Jones, Hartshorn. *Clerk*—Joseph Meyers, of Elkader, Clayton county

Enrolled Bills—Senator Turner, *chairman;* Senators Winne, Taylor. *Clerk*—Geo. A. Schoenman, of Des Moines, Polk county.

CLERKS FOR REPUBLICAN SENATORS WITHOUT CHAIRMANSHIPS.

Senator Gillilland—George Gallarno, of Des Moines, Polk county.
Senator Kinne—J. C. Franklin, of Curlew, Palo Alto county.

CLERKS FOR DEMOCRATIC SENATORS.

Senator Lambert—Katherine Kimbell, of Sabula, Jackson county.
Senator Lyons—Floy McCreary, of Oskaloosa, Mahaska county.
Senator Smith, Fred N.—Ollie Miller, of Mt. Pleasant, of Des Moines county.
Senator Stirton—Libbie Thoeni, of Monticello, of Jones county.
Senator Taylor—Cynthia Taylor, of Des Moines, of Polk county.
Senator Wade—Margaret Van Metre, of Waterloo, Black Hawk county.
Senator Wilson, John L.—Elizabeth L. Farrell, of Clinton, Clinton county.
Senator Young, David A.—Maud Elma Wright, of Keokuk, Lee county.

HOUSE ORGANIZATION.

Speaker—George W. Clarke, of Adel, Dallas county.

Speaker's Clerk—R. C. Dirrim, of Villisca, Montgomery county.

Speaker's page—Walter Parker, of Harlan, Shelby county.

Speaker pro tempore—B. F. Cummings, of Marshalltown, Marshall county.

Chief Clerk—C. R. Benedict, of Shelby, Shelby county.

Chief Clerk's page—Clifford Maben, of Forest City, Winnebago county.

Assistant Clerks—A. E. Kepford, of Des Moines, Polk county, and Denis O'Leary, of Council Bluffs, Pottawattamie county.

urnal Clerks—Harry E. Griffen, of Cedar Rapids, Linn county and Ralph H. Clock, of Hampton, Franklin county.

Enrolling Clerk—Walter M. McCulla, of Cherokee, Cherokee county.

Engrossing Clerk—Mollie Heist, of Allerton, Wayne county.

File Clerk—B. S. Record, of Woodward, Dallas county.

Assistant File Clerk—Col. T. M. Pace, of Shenandoah, Page county.

Bill Clerks—T. J. Alexander, of Winterset, Madison county, and A. M. May, of Waukon, Alamakee county.

Assistant Postmistress, Hester Runyan, of Odebolt, Sac county.

Sergeant-at arms—J. Hefflefinger, of Grundy Center, Grundy county.

Chief Doorkeeper—J. B. Lewis, of Spencer, Clay county.

Assistant Doorkeepers—Jacob Nunweller, of Hayfield, Hancock county; E. F. Moon, of Audubon, Aububon county; V. B. Crowell, of Albia, Monroe county; Thad. Maxon, of Springdale, Cedar county; J. R. White, of Webster City, Hamilton county; J. V. Shorey, of Yale, Guthrie county; R. G. Shuey, of Cedar Rapids, Linn county; W. S. Moore, of Des Moines, Polk county; R. T. Holmes, of Storm Lake, Buena Vista county and T. W. Hazleton of Calmar, Winneshiek county.

Chief Janitor Cloakroom—R. N. Hyde, of Des Moines, Polk county.

Assistant Cloakroom Janitors—A. Walker, of Marshalltown, Marshall county, Harry Burnaugh, of Mount Pleasant, Henry county; and Wm. N. Abraham, of Jefferson, Greene county.

Pages—R. A. Greene, Jr., of East Peru, Madison county; William Stryker, of Aurelia, Cherokee county; Verna Cloutier, Leo O. Pickett, Herbert Shears, C. H. Devine, Herbert Fellows, Clifford C. Heer, Donald Patterson, Ed. Smith, Joe Schuler, Cecil Murphy all of Des Moines, Polk county.

Telephone Messenger—Arthur Crook, of Des Moines, Polk county.

STANDING COMMITTEES OF THE HOUSE.

MEMBERS, CHAIRMEN AND CLERKS.

Ways and Means—Mr. Temple, chairman; Messrs. Head, English, Cummings, Kendall, Carden, Bealer, Greene, Freeman, McClurkin, Robinson, Crose, Stoltenberg, Buckingham, Shaffer, Summers, Mott, Carstensen, Cobb, Clark of Poweshiek, Flenniken, Cheney, Kling, Pritchard, Powers, Bailey, Geneva, Epperson, Darrah, Van Eaton, Whiting, Ritter, Hakes and Laird. Clerk—Anna Johnson, of Des Moines, Polk county.

Judiciary—Mr. Kendall, chairman; Messrs. Temple, Cummings, Wright, Jepson, Hart, Spaulding, Teter, Weeks, Stanbery, Dow,

Meredith, Springer, Langan, Clary, Teachout, Greeley, Wise, Kling, Robinson, Chassell, Hambleton and Koontz. Clerk—Frank Nichols, of Albia, Monroe county.

Appropriations—Mr. Mattes, chairman; Messrs. Robinson, Flenniken, Head, Bealer, Christianson, Leech, Powers, Chassell, Wright, Jones, Weeks, McElrath, Bixby, Darrah, Colclo, Hanna, Maben, Boland, Stanbery, Hume, Dashiell, Mott, Hollembeak, McCulloch, Gregory, Morris, Jacobson, Meredith, Epperson, Frudden and Whitmer. Clerk—Minnie E. Hess, of Odebolt, Sac county.

Railroads and Commerce—Mr. Wise, chairman; Messrs. Cummings, Bealer, English, Calderwood, Christianson, Nichols, Greeley, Pritchard, Coburn, McNie, Cassel, Welden, Weeks, Hart, Lowery, Martin, Conn, Lister, Jones, Doran, Hambleton, McCulloch, Skinner, McDole, Kennedy, Washburn, Mattes, Saylor, VanEaton, Wyland, Willson, Lundt and DeMar. Clerk—Gertrude Marshall, of Des Moines, Polk county.

Banks and Banking—Mr Head, chairman; Messrs. Greeley, Wise, Teachout, McClurkin, Calderwood, Robinson, Freeman, Christianson, McNie, Greene, Cheney, Jones, Jepson, Lowery, Crose, Martin, Saylor, Epperson, Koontz, Clark of Poweshiek, Whiting, McCreary, Clary, Whitmer, Sankey, Hakes and Hanna. Clerk—W. M. Osborn, Des Moines, Polk county.

Insurance—Mr. English, chairman; Messrs. Temple, Kendall, Flenniken, Bailey, Carden, Chassell, Robinson, Stoltenberg, Lowery, Welden, McElrath, Teter, Lister, Skinner, Morris, Hollembeak, Boland, McCulloch, Springer, Whiting, Clary, Geneva, Ritter and Heles. Clerk—T. W. Dusey, of Creston, Union county.

Agriculture—Mr. Pritchard, chairman; Messrs. Nichols, Bailey, Cassel, McElrath, Robinson, Buckingham, Bixby, Hollembeak, McAllister, Stoltenberg, Lowrey, Lister, Morris, Shaffer, Boland Lundt, Maben, Doran, Cobb, Conn, Offill, Washburn, McDole, Jacobson, Olson, Spaulding, Wright, Cummings, Peet, Davie, Heles, Laird and Willson. Clerk—Bessie S. Blakeslee, of Sioux City, Woodbury county.

Schools and Text Books—Mr. Jepson, chairman; Messrs. Leech, Powers, Stanbery, Bixby, McAllister, Hambleton, Teter, Dashiell, Gregory, Lundt, Crose, Van Eaton, Lister, Kennedy, Clark of Poweshiek, Colclo, Langan, Sankey, Heles, Davie and DeMar. Clerk—A. O. Jepson of Sioux City, Woodbury county.

Mines and Mining—Mr. Hambleton, chairman; Messrs. Kendall, Offill, McElrath, Spaulding, Buckingham, Carstensen, Epperson, McCreary, Peet, Ritter, Laird and Davie. Clerk—Eva Seevers of Oskaloosa, Mahaska county.

Municipal Corporations—Mr. Teachout, chairman; Messrs. Bealer, Carden, Leech, Nichols, McClurkin, Kling, Skinner, Wright, McAllister, Martin, Buckingham, Lister, McDole, Darrah, Meredith, Epperson, Koontz, Langan, Frudden, Springer, Jepson, Saylor, Dow, Laird, Colclo, McCreary, Peet, Ritter and Wyland. Clerk—Lauretta Hackett of Des Moines, Polk county.

Telegraph, Telephone and Express—Mr. Coburn, chairman; Messrs. Mattes, Greene, Kendall, Christianson, Pritchard, Weeks, Hart, Stoltenberg, Chassell, McAllister, Teter, Welden, Martin, Lowrey, Buckingham, Maben, Morris, Boland, Whiting and Clary. Clerk—John W. Coburn, of Marcus, Cherokee county.

Pardons—Mr. Cummings, chairman; Messrs. Teachout, Nichols, Kling, Jepson, Weeks, Hanna, Maben, McCulloch, Morris, Skinner, Hume, Dow, Meredith, Springer, Frudden, Koontz, Ritter and Wyland. Clerk—Ora Williams, of Marshalltown, Marshall county.

Labor—Mr. Calderwood, chairman; Messrs. Cheney, Kendall, Freeman, Bailey, Carstensen, Spaulding, Stoltenberg, Doran, Maben, Offill, Washburn, Saylor, Olson, Whiting, McCreary, Ritter and Davie. Clerk—Tracy Garrett, of Des Moines, Polk county.

Elections—Mr. Flenniken, chairman: Messrs. Head, Greene, English, Kling, Cummings, Greeley, Pritchard, Freeman, Christianson, Leech, Nichols, Mott, Langan, Clary, and Wyland, Clerk—Ruth Woodruff, of Des Moines, Polk County.

Public Health—Mr. Leech, chairman; Messrs. Dashiell, Gregory, McCulloch, Summers, Clark of Poweshiek, Flenniken, Spaulding, Crose, Bixby, Mott, McDole, Clary, Kling, Heles, and Peet. Clerk—Elva Gruwell, of Des Moines, Polk county.

Roads and Highways—Mr. Bailey, chairman; Messrs. Coburn, Cassel, Powers, Cheney, Head, Christianson, Weeks, Hart, Carstensen, McAllister, Morris, Cobb, Kennedy, Doran, Conn, Shaffer, Lister, Jacobson, Darrah, Colclo, Whitmer, Peet, Geneva, Laird, Davie, Lundt, Hakes and Heles. Clerk—Oliver P. Newman, of Des Moines, Polk county.

Public Lands and Buildings—Mr. Crose, chairman; Messrs. Calderwood, Boland, Carstensen, Saylor, Sankey, Wise, Dashiell, Conn, Shaffer, Willson and Whitmer. Clerk—Leon Brown, of Des Moines, Polk county.

Suppression of Intemperance—Mr. Greeley, chairman; Messrs. Leech, McClurkin, Pritchard, Wright, Chassell, Jones, Stanbery, Conn, Shaffer, Cobb, Jacobson, McAllister, Weeks, Koontz, Hakes, Lundt, a De Mar. Clerk—Lottie M. Rogers, of Ames, Story county.

Constitutional Amendments—Mr. Wright, chairman: Messrs. Temple, Mattes, English, Head, Flenniken, Dashiell, Hambleton, Lowrey, Maben, Darrah, Colclo, Kling, Bealer, Cassel, Whiting, Springer, and Langan. Clerk—G. M. Ely, of Fort Dodge, Webster county.

Public Libraries—Mr. Koontz, chairman: Messrs. Wise, Temple, Summers, Jepson, Hollembeak, Spaulding, Boland, Saylor, McDole, McCreary, Ritter, and Sankey. Clerk—Tress M. Clair, of Iowa City, Johnson county.

Printing—Mr. Chassell, chairman; Messrs. English, Kling, McNie, Pritchard, Carden, Leech, Teachout, Coburn, Mott, Crose, Summers, Dow, Gregory. Skinner, Colclo, Springer, and McClurkin. Clerk—The clerk for committee on Engrossed Bills also acts as clerk for this committee.

State University—Mr. Carden, chairman; Messrs. Koontz, Greene, Christianson, Spaulding, Gregory, Hanna, Boland, Saylor, Bixby, Hume, Epperson, Whiting and Whitmer. Clerk—George Hobart, of Iowa City, Johnson county.

Agricultural College—Mr. McClurkin, chairman; Messrs. Greeley, Bailey, Hart, Welden, Martin, Offill, McCulloch, Olson, VanEaton, Frudden and Hakes. Clerk—E. J. McClurkin, of Morning Sun Louisa county.

Compensation of Public Officers—Mr. Bealer, chairman; Messrs. Calderwood, Freeman, McDole, Hume, Skinner, Hanna, Carstensen, Washburn, Summers, Darrah, Frudden, Laird and DeMar. Clerk—Emma Swartzendruver, of Des Moines, Polk county.

Claims—Mr. McNie, chairman; Messrs. Cheney, Teter, Washburn, Maben, Lister, Morris, Olson, Epperson, Wyland, Hakes, Davie, Willson and Whitmer. Clerk—W. K Alkire, of Dallas Center, Dallas county.

Normal Schools—Mr. Robinson, chairman; Messrs. Wise, Mattes, Dow, Hollembeak, Skinner, Shaffer, Hambleton, Conn, Jacobson, Geneva and McCreary. Clerk—P. M. Lee, of Des Moines, Polk county.

Private Corporations—Mr. Christianson, chairman; Messrs. Mattes, Bailey, Greene, McAllister, Stanbery, Stoltenberg, Dashiell, Summers, Clark of Poweshiek, Clary and Geneva. Clerk—Ralph P. Boeyer, of Webster City, Hamilton county.

Domestic Manufactures—Mr. Powers, chairman; Messrs. Cheney, Stoltenberg, Welden, Stanbery, Carstensen, Lister, Kennedy, Washburn, Sankey, McElrath and Heles. Clerk—Harry B. Shaw, of Nora Springs, Floyd county.

Horticulture—Mr. Hollembeak, chairman; Messrs, Calderwood, Cassel, Shaffer, Conn, Kennedy, Washburn, Willson, Geneva, and Peet. The clerk for the committee on Pharmacy also acts as clerk for this committee.

Pharmacy—Mr. Dashiell, chairman; Messrs. Gregory, Nichols, Kendall, Coburn, Leech, Flenniken, Robinson, McClurkin, Lowrey, Doran, Maben, Buckingham, Morris, McDole and Wyland. Clerk—Mary J. Spaulding, of Indianola, Warren county.

Building and Loan—Mr. Kling, chairman; Messrs. Powers, Cassel, Teter, Stoltenberg, Lowrey, Clark of Poweshiek, Whiting and Wyland. Clerk—Inez Canfield, of Woodbine, Harrison county.

Federal Relations—Mr. Weeks, chairman; Messrs. Temple, Wise, Wright, Crose, Jones, Mott, Frudden and Sankey. Clerk—W. H. Shelton, of Indianola, Warren county.

Woman Suffrage—Mr. Cheney, chairman; Messrs. Coburn, Greene, Powers, Nichols, Morris, Boland, Cobb, Wyland, Laird, and Heles. The clerk for the committee on County and Township Organization also acts as clerk for this committee.

Hospitals for Insane—Mr. Springer, chairman; Messrs. Carden, Coburn, Crose, Christianson, Gregory, Doran, Hume, Meredith and Frudden. The clerk for the committee on Domestic Manufactures also acts as clerk for this committee.

Institute for Feeble Minded—Mr. Washburn, chairman; Messrs. Bailey, Teter, Summers, McCulloch, Van Eaton, Sankey and Wyland. Clerk, Jennie Hardin, of Casey, Adair county.

Institute for Deaf—Mr. Martin, chairman; Messrs. Powers, Bealer, Wright, McAllister, Meredith, Geneva, Van Eaton and Whitmer. Clerk—A. E. Bair, of Hancock, Pottawattamie county.

College for the Blind—Mr. Shaffer, chairman; Messrs. McNie, Dow, Hanna, Whiting, Willson, Laird and Carstensen. Clerk F. L. Robbins, of Elgin, Fayette county.

Industrial Schools—Mr. Mott, chairman; Messrs. Teachout, Jones, Cobb, Freeman, Welden, Langan and Lundt. Clerk—J. E. Griffith, of Audubon, Audubon county.

Soldiers' and Orphans' Home—M . Nichols, chairman; Messrs. Cummings, Calderwood, Cobb, Offill, Olson, Clary and Davie. Clerk—Elsie Colton, of Columbus Junction, Louisa county.

Penitentiaries—Mr. Jones, chairman; Messrs. Temple, Teter, Bixby, Kennedy, Olson, Jacobson, Peet, DeMar and Offill. The Speakers' clerk also acts as clerk for this committee.

Animal Industry—Mr. Doran, chairman; Messrs. Cassel, Buckingham, McElrath, Lundt, Bixby, Offill, Peet and Davie. Clerk—Elsie Ringland, of Boone, Boone county.

Military—Mr. Hart, chairman; Messrs. Head, Cheney, Greeley, Leech, Bealer, Pritchard, McAllister, Dow, Welden, Offill, Olson, Cobb, Van Eaton, Epperson, Sankey, McCreary. Clerk—Edward A. Allanson, of Carpenter, Mitchell county.

Police Regulations—Mr. Skinner, chairman; Messrs. Teachout, Freeman, Stanbery, McElrath, McCulloch, Carstensen, Koontz, and De Mar. The clerk for the committee on Judicial Districts also acts as clerk for this committee.

Fish and Game—Mr. Hanna, chairman; Messrs. Mattes, Coburn, Hart, McDole, Jacobson, Kennedy, Bixby, Buckingham, Springer and Colclo. Clerk—Fred Gaston, of Sioux City, Woodbury county.

Enrolled Bills—Mr. Spaulding, chairman; Messrs. Flenniken, Calderwood, Carden, Jepson, Bixby, Martin, Frudden and Willson. Clerk—Mabel Elwood, of Elma, Howard county.

County and Township Organization—Mr. Cassel, chairman; Messrs. McNie, Hollembeak, Hanna, Kennedy, Shaffer, Conn, Olson, Davie and Heles. Clerk—J. G. Cook, of Arnolds Park, Dickinson count

Board of Public Charities—Mr. Freeman, chairman; Messrs. McNie, Saylor, Stoltenberg, Hanna, Hume, Summers, Hambleton, Jones and Whitmer. Clerk—Stella Trotter, of Oakland, Pottawattamie county.

Senatorial Districts—Mr. Teter, chairman; Messrs Nichols, Mattes, McElrath, Doran, Jacobson, Hakes, Clark of Poweshiek, McCulloch, Summers, Epperson, Colclo and Geneva. Clerk Jean Rogers, of Ames, Story county.

Representative Districts—Mr. Maben, chairman; Messrs. English, Flenniken, Stanbery, Mott, Martin, Peet, Jepson, Van Eaton, Hollem

beak, Darrah, Whiting, Ritter, Lundt and Wyland. The clerk for the committee on College for the Blind also acts as clerk for this committee.

Congressional Districts—Mr Greene, chairman; Messrs. McClurkin, Greeley, Welden, Wright, Dashiell, Chassell, Hart, Hume, Hanna, Dow, Olson, Jones, McDole and McCreary. The clerk for the committee on Public Charities also acts as the clerk for this committee.

Judicial Districts—Mr. Kennedy, chairman; Messrs. Temple, Bealer, Cummings, Carden, Freeman, Head, McNie, Gregory, Offill, Laird, Meredith and Willson. Clerk, Josephine Patten, of Keokuk, Lee county.

Engrossed Bills—Mr. Carstensen, chairman; Messrs. English, Robinson, Wise, Saylor, Langan, and De Mar. Clerk—Carl Skinner, of Clinton, Clinton county.

Rules—Mr. Langan, Chairman; Messrs. Temple, Kendall, English, Chassell, Koontz, Springer and Mr. Speaker. The clerk for the committee on Public Libraries also acts as clerk for this committee.

Clerks for the Democratic Minority—Neva L Cole, Estella Martin Homan and Raymond R. Sheehan, all of Des Moines, Polk county; and Margaret E. Wing, of New Hampton, Chickasaw county.

ADDITIONAL EMPLOYEES OF THE THIRTY-FIRST GENERAL ASSEMBLY

Policemen—E. J. Culver, of Clarion, Wright county; James Smith, of Oelwein, Fayette county; W. J. Hamilton, of Osceola, Clarke county; A. J. Scott, of Rockwell City, Calhoun county; and H. T. Barber, of Macedonia, Pottawattamie county.

Clerks in the Document Room—L. B. Raymond, Jr., of Hampton, Franklin county; and J. R. Brink, of Creston, Union county.

Clerk in the Supply Department—W. R. Oake, of Sabula, Jackson county.

Mail Carrier—W. W. Hyzer, of Guthrie Center, Guthrie county.

Assistant Mail Carrier—H. H. Baldwin, of Fort Dodge, Webster county.

Elevator tenders—Carl Peters, of Newton, Jasper county; Samuel Diller and C. H. Turbett, of Des Moines, Polk county.

Janitors—Samuel Salts, of Bernhart, Jefferson county: J. E. Winder, of Bedford, Taylor county; J. C. Smith, of Garden Grove, Decatur county; C.B. Kennedy, of Cedar Rapids, Linn county; John Wildman, Marshalltown, Marshall county; Theodore Bell, of Sioux City, Woodbury county; F. C. Fritz, of Stuart, Guthrie county: R. L. Adams, of Chariton, Lucas county; E. T. Harris, of Buxton, Monroe county: Dudley Spaulding of Shenandoah Page county; S. W. Kyle, of Marshalltown, Marshall county, and Henry Johnson, of Estherville, Emmet county.

REPRESENTATIVES OF THE PRESS.

IN PRESS GALLERIES,

DURING THE THIRTY-FIRST GENERAL ASSEMBLY.

Name.	Papers Represented.	Residence.
Brown, Leon	Register and Leader	Des Moines.
" "	Chicago Record-Herald	" "
" "	Ottumwa Currier	" "
" "	Muscatine Journal	" "
" "	Davenport Times	" "
Carter, George H.	Des Moines Daily Capital	Des Moines.
Garrett, Tracy	Register and Leader	Des Moines.
Gaston, Fred.	Sioux City Tribune	Sioux City.
" "	Hearst Syndicate	" "
" "	St. Paul Dispatch	" "
" "	Waterloo Currier	" "
" "	Dubuque Telegraph Herald	" "
Gallarno, George	Cedar Rapids Republican	Des Moines.
" "	American Press Association	" "
Matthews, Robert	Burlington Gazette	Des Moines.
Newman, Oliver P.	Des Moines Daily News	Des Moines.
" "	Iowa City Republican	" "
Nichols, Edwin G	Des Moines Daily Capital	Des Moines.
O'Leary, Dennis	Council Bluffs Nonpareil	Council Bluffs
Porter, Miss Martha.	Des Moines Daily News	Des Moines.
Richards, Julian W	Chicago Tribune	Waterloo.
" "	Burlington Hawkeye	"
Stevenson, B. D.	Omaha Bee	Des Moines.
" "	Cedar Rapids Gazette	" "
" "	Boone News	" "
Weaver, C. A.	Sioux City Journal	Des Moines.
" "	Chicago Inter Ocean	" "
" "	New York Sun	" "
" "	Publishers Press Association	" "
Williams, Ora	Marshalltown Times Republican	Marshalltown
" "	Waterloo Times Republican	"
" "	Iowa City Press	"
Wiseman, W. H.	Minneapolis Journal	Des Moines.
Woodhouse, J. S	Chicago Chronicle	Des Moines.

STATE EXECUTIVE DEPARTMENT.

GOVERNOR.

*Term of incumbent ends January, 1907. *Compensation $5,000.*

ALBERT B. CUMMINS, of Des Moines, Polk county. Born in Pennsylvania.

Office.	Name.	Legal Residence.	Birthplace.	Compensation.
Private secretary	John Briar	Des Moines.	Penn	$1,500
Pardon secretary	B. W. Garrett	Leon	Iowa	1,500
Pardon clerk	Anna B. Cummins	Des Moines.	Penn	1,200
Requisition clerk	Edwin P. Peterson	Des Moines.	Ill.	1,200
General clerk	Major A. S. Carper	Des Moines.	Ohio	900
Stenographer and clerk	Winifred E. Dodson	Bloomfield	Mo.	900
Messenger and usher	William Coalson	Des Moines.	Mo.	900

*The Governor also receives $600 annually for house rent.

SECRETARY OF STATE.

Term of incumbent ends January, 1907. Salary $2,200.

WILLIAM B. MARTIN, of Greenfield, Adair county. Born in Vermont

Office.	Name.	Legal Residence.	Birthplace.	Compensation.
Deputy	Daniel A. Hites	Des Moines.	Ohio	$1,500
Chief clerk	H. T. Saberson	Alta	Wis.	1,500
Clerk land office	J. M. Jamieson	Casey	Ohio	1,500
Corporation clerk	Guy S. Brewer	Des Moines.	Iowa	1,200
Corporation clerk	C. C. Stiles	Winterset.	Iowa	1,200
Document cl'k and acc't	C. G. Martin	Greenfield	Iowa	1,200
Document librarian	James H. Wilson	Adair Co	N. Y.	1,200
Stenographer	Dora Holaday	Greenfield	Iowa	900
Janitor and messenger	J. D. Peters	Newton	Eng.	900

AUDITOR OF STATE.

Term of incumbent ends January, 1907. Salary, $2,200.

B. F. CARROLL, of Bloomfield, Davis county. Born in Iowa.

Office.	Name.	Legal Residence.	Birth-place.	Compensation.
Deputy	Amos W. Brandt	Des Moines	Ind	$1,500
Chief clerk Ins. dep't.	Ole O. Roe.	Des Moines	Nor	1,800
Security Clerk Ins. dep't	Wm. M. Lewis	Des Moines	Iowa	1,500
Fee Clerk Ins. dep't	Joe H. Byrnes	Waterloo	Ill.	1,400
Chief Clerk Rev. dep't.	J. F. Wall	Mt. Ayr	Iowa	1,500
Cheif Clerk Bkg dep't.	F. E. Roberts	Newton	Ohio	1,500
Clerk Banking dep't	B. P. Rosser.	Troy	Iowa	1,000
Stenographer	Stella Elliott	Centerville	Iowa	900
Stenographer	Miss E. Rodgers	Ottumwa	Iowa	900
Janitor	J. W Johnson.	Bloomfield.	Ind.	720
Ins. Exmr. & Actuary	F.S. Withington	Des Moines	Mass.	2,000
Bank examiner.	D. H. McKee	Mediapolis.	Iowa.	1,800
Bank examiner.	H. M. Cormany	Woodbine	Iowa.	1,800
Bank examiner.	Leland Windsor	Des Moines	Ill.	1,800
Bank examiner.	M. A. Buchan	Grundy Cent.	Can.	1,800
Building & Loan ex'r.	E. J. Dawson.	Des Moines	Iowa.	Fees

TREASURER OF STATE.

Term of incumbent ends January, 1907. Salary, $2,200.

GILBERT S. GILBERTSON, of Forest City, Winnebago county. Born in Minnesota.

Office.	Name.	Legal Residence.	Birth-place.	Compensation.
Deputy	Q. A. Willis.	Perry	Ind	$1,500
Cashier	A. O. Hauge.	Belmond	Iowa.	1,500
Revenue clerk	Harriet B. Perry	Grinnell.	Iowa.	1,200
General clerk	S. W. Nelson.	Clarion	Ill.	900
Stenographer.	Carrie A. Diller	Des Moines	Ill.	900
Nightwatch	V. A. Jones.	Forest City.	Wales	780

ATTORNEY-GENERAL.

Term of incumbent ends January, 1907. Salary $4,000.

CHARLES W. MULLAN, of Waterloo, Black Hawk county. Born in Illinois.

Office.	Name.	Legal Residence.	Birth-place.	Compensation.
Assistant.	L. DeGraff.	Des Moines.	Ill	$1,800
Stenographer	Mrs. L. C. Hunt	Des Moines.	Iowa.	900

The janitor for the office of the Secretary of the Railroad Commissioners also acts as janitor for this department.

SUPERINTENDENT OF PUBLIC INSTRUCTION.

Term of incumbent ends January, 1907. Salary $2,200.

JOHN F. RIGGS, of Sigourney, Keokuk county. Born in Iowa.

Office.	Name.	Legal Residence.	Birthplace.	Compensation.
Deputy	J. C. Bennett.	Mt. Ayr	Illinois	$1,500
Stenographer	Byrdella Johnson.	Seymour.	Iowa	900
Janitor	J. W. Gooder.	Riceville.	NewJersey	720

RAILROAD COMMISSIONERS.

Term four years. Retire in rotation. Salary $2,200

Office.	Name.	Legal Residence.	Birthplace.	Compensation.
Chairman	David J. Palmer.	Washington	Penn.	$2,200
Commissioner.	Edward A. Dawson.	Waverly.	Ohio	2,200
Commissioner.	N. S. Ketchum.	Marshalltown	NewJersey	2,200
Secretary.	Dwight N. Lewis	Des Moines.	Iowa.	1,500
General clerk.	Thos. H. Boylan.	Audubon	Wisconsin	1,200
Stenographer	Mrs. F. McCausland	Washington.	Iowa.	900
Janitor	J. R. Shannon.	Winterset	Penn.	720

CLERK OF SUPREME COURT.

Term of incumbent ends January, 1907. Salary $2,200.

JOHN C. CROCKETT, of Eldora, Hardin county. Born in Illinois.

Office.	Name.	Legal Residence.	Birthplace.	Compensation.
Deputy	H. L. Bousquet.	Knoxville.	Holland.	$1,500
General clerk.	Thomas H. Grubb.	Columbus Jct.	Iowa.	1,200
Extra clerk.	Zilpha Popejoy.	Iowa Falls.	Kansas.	900
Messenger.	G. D. Pickett.	Des Moines.	Ohio	720

EXECUTIVE COUNCIL.

Compensation $800 per annum.

ALBERT B. CUMMINS.....Governor
WILLIAM B. MARTIN.....Secretary of State
B. F. CARROLL.....Auditor of State
GILBERT S. GILBERTSON.....Treasurer of State

Office.	Name.	Legal Residence.	Birthplace	Compensation.
Secretary	A. H. Davison	Des Moines	Penn.	$ 1,800
Clerk	A. U. Swan	Carlisle	Iowa	1,400
Clerk	Arthur K. Cole	Independence	Iowa	1,000
Postmaster	R C Hubbard	Des Moines	Michigan	1,000
Ex accountant	Chas. C. Heer	Armstrong	N. Jersey	$6 prd
Janitor and mail carrier	John H. Shaffer	Des Moines	Penn.	1,000

BOARD OF CONTROL.

Term six years. Appointed by the Governor. Confirmed by the Senate. Retire in rotation. Salary $3,000.

Office.	Name.	Legal Residence	Birthplace	Compensation.
Ch'r'm'n of Board	*J. T. Hamilton	Cedar Rapids.	Illinois	$ 3,000
Member of Board	John Cownie.	South Amana	Scotland.	3,000
Member of Board	G S. Robinson	Sioux City.	Illinois.	3,000
Secretary	Forrest S. Treat.	Des Moines.	Maine.	2,000
Chief account'nt	A. B McCown.	Des Moines.	W. Va.	1,800
State agent	Clare Lunbeck.	Mason City	Iowa	1,200
Estimate clerk	Anne M Sheehan.	Osage	Iowa	900
Stenographer.	Cora E. Bunce	Des Moines.	Iowa	900
Stenographer.	Laura M. Pedersen	Des Moines	Illinois.	900
Storek'p'r&clerk	Harry Shropshire.	Denison.	Iowa	840
Ass't bookk'p'r.	Maud E. Coffman	Cedar Rapids	Iowa	720
Clerk	Mabel L. Plumb	Des Moines	Missouri.	720
Mailing clerk	Martin Hauge	Belmond	Iowa	480

*Appointed to fill vacancy caused by the death of L. G. Kinne.

STATE PRINTER AND STATE BINDER.

Elected by Legislature. Term two years; expires December 31, 1906.

Office.	Name.	Legal Residence.	Birthplace.	Compensation.
State printer	Bernard Murphy	Vinton	Mass.	Profits.
State binder	Howard Tedford.	Mt. Ayr	Ind.	Profits.

STATE LIBRARIAN.

Term six years. Elected by board of library trustees. Term expires April 30, 1912. Salary $2,000.

JOHNSON BRIGHAM, of Des Moines, Polk county. Born in New York

Office.	Name.	Legal Residence.	Birthplace	Compensation.
Curator Law Dpt	A. J. Small	Des Moines	Wis.	$ 1,500
1st Asst. librarian	Helen M Lee.	Des Moines	Iowa	1,000
2d Asst. librarian	Florence A. Russell	Des Moines	Illinois	800
3d Asst. librarian	Mary Rosemond	Independence	Ohio	720
Cataloguer	Lavinia Steele	Coon Rapids	Iowa	1,000
Stenographer & bookkeeper	Grace A. Cooper	Des Moines	Wis	900
Janitor	W. W. Wills	Des Moines	Indiana	720

HISTORICAL DEPARTMENT.

Curator elected by board of trustees for six years. Term expires April 30, 1912. Salary, $1,600.

CHARLES ALDRICH, Curator, of Boone, Boone county. Born in N. Y.

Office.	Name.	Legal Residence	Birthplace.	Compensation.
Assistant	Mary R. Whitcomb	Grinnell	Iowa	$1,200
Clerk and stenographer	Alice M. Steele	Coon Rapids	Iowa	1,000
Museum assistant	T. Van Hyning	Des Moines	Iowa	1,000
Janitor	S. H. Stacy	Medora	Ohio	720
Nightwatch	L. M. Randles	Des Moines	Ind.	720

ADJUTANT-GENERAL.

Appointed by the Governor. Salary, $2,000.

WILLIAM H. THRIFT, of Dubuque, Dubuque county. Born in Iowa.

Office.	Name.	Legal Residence	Birthplace.	Compensation.
Assistant Adjt.-Gen	Guy E. Logan	Red Oak	Iowa	$1,500
Record clerk	Thos. L. Stevens.	Glenwood	Ohio	1,200
Requisition clerk	H. C. Baumgartner	Dubuque	Iowa	1,000
Stenographer	Eva Vieser	Des Moines	Iowa	900
Quartermaster-sergt	Frederick S. Hird	Dubuque	Wis.	840
Janitor	Samuel V. West	Des Moines	Penn.	720

DEPARTMENT OF AGRICULTURE.

Secretary elected by Board of Agriculture. Term expires December, 1906.

Office.	Name.	Legal Residence.	Birthplace.	Compensation.
Secretary	J. C. Simpson.	Knoxville	Iowa.	$1,500
Assistant secretary	Garth C. Fuller	Des Moines	Iowa.	900
Janitor	E. M. Fuller	Des Moines	N. Y.	720

COMMISSION OF PHARMACY.

Appointed by the Governor. Term three years. Retire in rotation.

Office.	Name.	Legal Residence.	Birthplace.	Compensation.
President	B. F. Keltz.	Webster City	Iowa.	5p'rd
Commissioner	J. S. Goss	Atlantic	N. Y.	5p'rd
Commissioner	Fred Russel.	Rockwell City	Iowa.	5p'rd
Secretary	Chas. Phillips.	Maquoketa	Iowa.	1,500
Janitor	A. Brigham	Des Moines.	N. Y.	720

The janitor of this department also acts as janitor of the bureau of labor statistics, mine inspector's and dairy commissioner's departments.

BUREAU OF LABOR STATISTICS.

Commissioner appointed by the Governor. Term, two years; expires March 31, 1907.

Office.	Name.	Legal Residence.	Birthplace.	Compensation.
Commissioner	E. Brigham.	Des Moines.	Illinois	$1,500
Deputy	A. Shepherd.	Sioux City.	England	1,200
Factory Inspector	Frank Bradley	Des Moines.	La.	1,200
Office clerk	A. R. Corey.	Wesley	Wis	780

FOOD AND DAIRY COMMISSIONER.

Appointed by the Governor. Term, two years; expires April 30, 1908.

Office.	Name.	Legal Residence.	Birthplace.	Compensation.
Commissioner	H. R. Wright.	Des Moines.	Iowa.	$2,000
Deputy	W. E. Smith.	Storm Lake	Iowa.	1,200
Assistant	F. L. Odell.	Greenfield	Iowa.	1,200
Assistant	W. B. Johnson.	Monticello.	Iowa	1,200

MINE INSPECTORS.

Appointed by the Governor. Term two years; expires March 31, 1908.

Office.	Name.	Legal Residence.	Birth-place.	Compensation.
Inspector	John Verner	Chariton	Germany	$1,500
Inspector	Edward Sweeney	Des Moines	England	1,500
Inspector	James A. Campbell	Ottumwa	Illinois	1,500
Clerk	L. E. Stamm	Des Moines	Iowa	900

BOARD OF HEALTH.

Secretary elected by members of Board. Term one year; expires July, 1906.

Office.	Name.	Legal Residence.	Birth-place.	Compensation.
Secretary	*J. F. Kennedy	Des Moines	Penn	$1,500
Stenographer	Bessie Omstead	Des Moines	Iowa	900

*Dr. Kennedy is also secretary of the State Board of Medical Examiners. Salary $300 per annum.

The janitor of the agricultural department also acts as janitor of the board of health department.

GEOLOGICAL DEPARTMENT.

State Geologist elected by the Geological Board. Term expires at the pleasure of Board.

Office.	Name.	Legal Residence.	Birth-place.	Compensation.
State geologist	Samuel Calvin	Iowa City	Scotland	$ 800
Ass't state geologist	J. H. Lees	Des Moines	England	1,500
Secretary	Nellie E Newman	Des Moines	Iowa	1,000

The janitor of the office of the adjutant-general also acts as janitor of this department.

LIBRARY COMMISSION.

Secretary appointed by Commission. Term expires at pleasure of the Commission.

Office.	Name.	Legal Residence.	Birth-place.	Compensation.
Secretary	Alice S Tyler	Des Moines	Illinois	$1,600
Clerk & Actg Libr'n	Marg't W. Brown	Chariton	Iowa	900

CUSTODIAN OF PUBLIC BUILDINGS AND PROPERTY.

Appointed by the Governor, Confirmed by the Senate, Term Expires March 31, 1907. Salary $1500.00.

*T. E. McCURDY, of Hazleton, Buchanan county, born in Ohio.

Office.	Name.	Legal Residence.	Birthplace	Salary
				$
*Chief engineer	Joseph Deemer	Des Moines	Penn.	1,500.00
Asst. engineer	Wm. Spry	Des Moines	Iowa	1,200.00
Asst. engineer	Webb Hankins	Des Moines	Iowa	1,000.00
Electrician and Machinist	E. R. Truax	Des Moines	Indiana	1,200.00
Carpenter	Thomas Hopkins	Des Moines	S. Wales.	1,000.00
Chief police	Thos. Longshore	Woodward	Indiana	900.00
*Nightwatch	Thomas Graham	Decorah	NewYork	900.00
*Nightwatch	J. M. Newcomb	Boone	NewYork	900.00
*Fireman	John Burns	Des Moines	Ireland.	780.00
Fireman	Bernard Ganley	Des Moines	Ireland	780.00
*Fireman	A. S. Johnson	Des Moines	Penn	780.00
*Fireman	M. P. Wickersham	Des Moines	Ohio	780.00
*Fireman	J. M. West	Des Moines		780.00
*Fireman	L. Moore.	Des Moines	Penn.	780.00
*Fireman	John Walker	Des Moines		780.00
Elevator tender.	James Murphy	Des Moines	Penn.	780.00
*Janitor	O. K. Olesen.	Des Moines	Norway.	720.00
Janitor	F. J. Alber	Des Moines	Germany.	720.00
Janitor.	H. Goldberg.	Des Moines	Russia.	720.00
*Janitor.	Jno. P. Stevenson	Des Moines	Penn.	720.00
Janitor.	C. Vennerstrom	Des Moines	Sweden.	720.00
*Janitor.	John Lewis	Des Moines	Indiana	720.00
Janitor.	Owen Byrne.	Des Moines	Iowa	720.00
*Janitor.	J. M. Russell	Guthrie Center.	Ohio.	720.00
*Janitor.	J. B. Shackelford	Hazleton	Indiana	720.00
‡Janitress.	Ellen Billings	Des Moines	Indiana	720.00

* Soldiers of the Civil War.
‡ Soldiers' widow.

DEPARTMENT OF AGRICULTURE.

EX OFFICIO MEMBERS.

HON. ALBERT B. CUMMINS, Governor of State.
A. B. STORMS, President of the State College of Agriculture and Mechanic Arts, Ames.
HERBERT R. WRIGHT, State Food and Dairy Commissioner.
PAUL O. KOTO, Forest City, State Veterinarian.

OFFICERS.

President.—W. W. MORROW, Afton.
Vice-President.—C. E. CAMERON, Alta.
Secretary—J. C. SIMPSON, Des Moines.
Assistant Secretary—G. C. FULLER, Des Moines.
Treasurer—G. D. ELLYSON, Des Moines.

DIRECTORS.

First Congressional District—R. S. Johnston, Columbus Junction.
Second Congressional District—C. W. Phillips, Maquoketa.
Third Congressional District—W. C. Brown, Clarion.
Fourth Congressional District—R. T. St. John, Riceville.
Fifth Congressional District—S. B. Packard, Marshalltown.
Sixth Congressional District—T. C. Legoe, What Cheer.
Seventh Congressional District—C. F. Curtiss, Ames.
Eighth Congressional District—John Ledgerwood, Leon.
Ninth Congressional District—M. McDonald, Bayard.
Tenth Congressional District—O. A. Olson, Forest City.
Eleventh Congressional District—H. L. Pike, Whiting.

Directors serve for a period of two years. The terms of directors from the odd numbered districts expire December, 1907, and the terms of directors from the even numbered districts expire December, 1906.

Officers are elected for a term of one year.

Annual convention second Wednesday in December each year.

BOARD OF HEALTH.

OFFICERS.

President, R. E. CONNIFF, Sioux City.
Secretary, J. F. KENNEDY, Des Moines.

CHAS. W. MULLAN, *Attorney-General, ex officio*, Des Moines.
PAUL O. KOTO, *State Veterinary Surgeon, ex officio*, Forest City.
CHARLES FRANCIS, *Civil Engineer*, Davenport.

	Terms expire.
ROBERT E. CONNIFF, Sioux City (Regular)	January 31, 1907
FRED W. POWERS, Waterloo (Regular)	January 31, 1908
J. H. SAMS, Clarion (Regular)	January 31, 1909
A. M. LINN, Des Moines (Homeopathic)	January 31, 1910
A. P. HANCHETT. Council Bluffs (Homeopathic)	January 31, 1911
B. L. EIKER, Decatur (Regular)	January 31, 1912

BACTERIOLOGICAL LABORATORY.

Located at Iowa City in connection with the State University.

PROF. H. ALBERT, M. D., *Director*.
MR. PAUL SHEKWANA, *Bacteriologist*.
PROF. C. N. KINNEY, Drake University, Des Moines, *Chemist to the Board*.

Regular meetings of the Board, first Wednesday of January, April, July and October.

STATE BOARD OF MEDICAL EXAMINERS.

President, F. W. POWERS, Waterloo.
Secretary and Treasurer, J. F. KENNEDY, Des Moines.
Members, The physicians of the State Board of Health.

Examinations held two weeks preceding the meetings of the Board of Health.

Correspondence relating to practice of medicine or osteopathy should be sent to the secretary of this board.

Every person practicing medicine or osteopathy in the State is required to secure a certificate from this board.

Every physician or osteopath itinerating within the State is required to procure a special license.

The board is authorized to issue two classes of certificates: *First*, to *physicians*, under sections 2576 and 2582 of the Code, and *second*, to *Osteopaths*, under chapter 158, laws Twenty-ninth General Assembly.

There is no provision in the law for issuing permits to practice midwifery.

THE FUNCTIONS OF THE STATE BOARD OF HEALTH.

Few have any conception of the varied functions of the State Board of Health. Chapter 16 of the code gives the Board a general supervision of the lives and health of the people of the state and authorizes it to make rules and regulations respecting the public health and declares that such rules and regulations when made shall have the force of legislative enactments.

Under this general provision the Board through local boards establishes, maintains and releases quarantine; requires the disinfection of persons and premises exposed to contagion; erects and maintains pest houses when needed and prevents and abates nuisances. Under this same chapter it supervises the registration in each county of marriages and (by an amendment by the Thirty-first General Assembly) of divorces—transcripts of which are furnished by the clerks of the respective district courts to the Secretary of the State Board of Health by whom they are bound and deposited in the Historical building.

Under Chapter 100 laws of the Thirtieth General Assembly, which will doubtless be amended by the Thirty-first General Assembly, the Board in conjunction with the Secretary of State supervises a registration of births and deaths occurring within the state.

The Board also supervises the examination and registration of licensed embalmers. Over eight hundred undertakers have been thus examined and granted embalmers permits. The result has been that the science and skill as well as the technique of the funeral director has been greatly improved and the public health has been better protected thereby. In connection with this work the Board has adopted rules and regulations for the transportation of the dead so that bodies, dead of infectious diseases, may be so prepared as to be shipped without interference or danger to any points in the United States, Canada, Mexico or Cuba. The rules for the shipment of corpses are the same in the countries just mentioned—the benefits of which can hardly be appreciated unless one is unfortunate enough to require such services.

Under Chapter 87, Acts of the Thirtieth General Assembly, the Board is required to make rules and regulations for the inspection of petroleum products; to determine the number of oil inspectors that shall be appointed to examine lamps and apparatus to be used for burning gasoline for illuminating purposes and to determine their safety; and to make rules and regulations for testing miner's oil and linseed oil.

Chapter 129, laws of the Twenty-eighth General Assembly, makes it the duty of this Board to dispose of unclaimed bodies by directing to what medical college of the state such bodies shall be sent for anatomical purposes. It provides a penalty for any "coroner, undertaker, superintendent or managing officer of any public asylum, hospital, poorhouse or penitentiary within this state into whose hands the body of a deceased person shall come, which should be delivered to a medical college or school" to refuse or fail to notify the Secretary of the State Board of Health as to its disposition. The object of this law was not only to supply medical colleges of the state with much needed and required material in a legal way but also to relieve counties of the expenses of burial.

Chapter 14, Title 12, makes it the duty of this Board with the Executive Council, to review and approve such rules and regulations of the State Veterinary Surgeon as may be deemed "necessary for the prevention and supression, and against the spread of all contagious and infectious diseases among domestic animals in the state."

In addition to the above specified duties the Board supervises the disinterment, burial and transportation of all dead bodies within the state and keeps a record of all such disinterments and burials.

The Board also has under the provisions of chapter 101, Laws of the Thirtieth General Assembly, a thoroughly equipped and uptodate bacteriological laboratory at Iowa City in connection with the State University where upon short notice tests are made to determine the presence of tuberculosis, typhoid fever, diphtheria, rabies, etc., and where the best methods of disinfection are determined.

In addition to these functions, now required of the Board and those in contemplation, the Board prints and distributes a large amount of literature—circulars, blanks, etc. It publishes a monthly Health Bulletin, now in its nineteenth consecutive year, as an official organ. There are issued 11,000 copies, monthly. It is an agent by which the Board can gain access to every state, county and township officer and to all physicians, embalmers and superintendents and principals of our public schools as well as to every mayor and city clerk. This publication not only gives the official transactions of the Board but furnishes a large amount of information relative to the causes of diseases, the means of prevention and other matters pertaining to sanitation and hygiene.

Under chapter 17 of the Code and chapter 158 Acts Twenty-ninth General Assembly, the physicians of the Board of Health and its Secretary are constituted the members and Secretary of the Board of Medical Examiners and as such, determine the standing of medical colleges examine their graduates and license those who pass a satisfactory examination as physicians and osteopaths. with authority to refuse to issue certificates and to revoke those issued under certain specified conditions; and the Board also issues certificates on reciprocity with other states and grants itinerant licenses to those holding its certificates.

All these various functions are performed with little, if any, expense to the state –that is the fees turned into the state in discharge of the duties prescribed very nearly equal the appropriation.

STATE HYGENIC LABORATORY.

Statement of work done and immediate needs:–

The 30th general assembly in establishing the State Hygienic Laboratory (House File No. 455) provided for the appropriation of one thousand dollars for additional equipment, and five thousand dollars bienially for the salary of the director, assistants and the running expenses of the laboratory.

At the first meeting of the State Board of Health following the passage of this bill it was decided that for the present, on account of limited funds, a great deal of work which the laboratory should do in the interests of the public health must be postponed, and that the work of the laboratory must be limited to the routine diagnostic work in connection with diptheria, typhiod fever, tuberculosis and rabies. The bacteriological and chemical analyses of public water supplies, a problem of very great importance, must be postponed until further provision for such is made, except when the public health is eminently concerned as in epidemics of typhoid fever. At such occassions the director of the laboratory shall make a personal investigation of the epidemic and to have such bacteriological and chemical analyses of water and other substances made as are necessary to the finding and the removal of the causes of such epidemics. The rapid diagnosis of certain infectious diseases like diptheria being of such great importance in order that proper treatment may be begun as soon as possible, the Board devised a method (which places the diagnosis outfits for the collection of material in the hands of every physician) by establishing one or more culture stations in every city and town in the State where the diagnosis outfits are kept constantly on hand and given free of charge to all physicians. This meant the saving of a great deal of time required in the sending to the laboratory for the diagnosis outfits as is done in every other State in the Union except in Vermont and Florida. In these states there are only a comparatively few culture stations located in the larger cities, whereas in Iowa there are now one or more culture stations

placed in every city and town of the State. Only a few of the smaller villages have not yet been supplied. On account of this arrangement it was necessary that the laboratory should have a large number of diagnosis outfits. At least 30,000 outfits were necessary, and it was found by the Board of Health that the sum appropriated by the legislature was not sufficient to cover the expense of such. They therefore asked the Board of Regents of the State University to appropriate $5,000 to be used in assisting in equipping the laboratory. The Board of Regents realizing the value and the importance of the work made the appropriation asked for and with the sum of $11,000 on hand the laboratory began work Sept. 1904. Since that time 5,832 examina tions have been made in the laboratory as follows, Diptheria 2710, Typhoid fever 712, Tuberculosis 2112, Water 69, Milk 13, Food 8, Tissue 17, Rabies 5, Malaria 10, Actinomycosis 7, Animal inoculations and examinations 22, Sundry examinations 147. These examinations would have cost $12,504, if they had been made at a commercial laboratory, This amount represents the amount of work done during one year, three and a half months. The examinations continued at this rate for two years, for which the appropriation was made, would bring the figures up to $16,161. In addition to these examinations, investigations of typhoid fever epidemics were made in four different places, and experiments were carried on regarding the most efficient manner of disinfecting premises following contagious diseases.

The investigation of the typhoid fever epidemics if placed upon a commercial scale would raise the figures at least $600.00, which means that the state has from a merely commercial standpoint at lowest estimations received $16,751.00 worth of work for $5,000—the laboratory now having in possession $6,000.00 worth of equipment. This estimation does not take into consideration that the physicians have had the advantage of having the outfits on hand and obtaining them free of charge instead of sending away for the outfits for which they must pay, and at the same time wait several days before they arrive; nor the testing of disinfectants which has required a great deal of time and labor on the part of laboratory assistants, and which has been of great service to physicians and of inestimable value to the citizens of the State by insuring thorough disinfection; nor the fact that in about a dozen instances, the laboratory has succeeded in averting very probable epidemics of diphtheria by definitely diagnosing the condition of diphtheria in school-children in whom the condition had been suspected but in which no attempt had been made to quarantine the patient nor to isolate other children that had been exposed. Investigations of typhoid fever epidemics were made in Burlington, Marion, Parkersburg and Estherville. An investigation of the con dition of the water supply was also made at Vinton. The water used for drinking purposes and the sewage from several state institutions, namely, the hospital for the care of the insane at Mt. Pleasant, and the institution for the feeble-minded at Glenwood was also examined by request from the State Board of Control. In all of these places the findings of the laboratory were quite definite and in several instances the laboratory was instrumental in determining the exact source of the infection which when removed, was immediately followed by the cessation of the epidemic.

Disinfection experiments:—When the laboratory was first organized the director of the laboratory received many requests from physicians regarding the best method of disinfecting premises following contagious diseases, and regarding the efficiency of the various agents and appliances which were placed on the market by various companies and which were by no means efficient and therefore did more harm than good, by creating an assurance of safety when the agents producing infection had not actually been killed. With the object of determining the efficiency of these various agents and appliances and at the same time the determination of the best method of disinfection, a large number of experiments were carried on in the laboratory, the results of which have been highly gratifying and have been given to the physicians of the State, through the Iowa Health bulletin and through a paper read at the meeting of the Iowa Medical Society last June.

In addition to its routine duties the laboratory is now preparing for an examination of the air of the various railway coaches of the State with the object of determining their sanitary condition. These examinations will be carried on in co-operation with the various railway companies.

All of this work has been made possible by the faithful and untiring efforts of the laboratory assistants and by the generosity on the part of the Board of Regents of the University, who, realizing the importance of such work are giving the room space for the laboratory work, paying for lighting and heating the laboratory, furnishing gas and electricity, keeping up the janitor service and partly paying the salary of one of the assistants of the laboratory in addition to having given $5000 for the original equipment. The Board of Regents have been giving this assistance after having been assured by the Board of Health that this legislature would make the appropriation for all running expenses save that of heating the laboratory and the use of such apparatus as is used conjointly by this laboratory and the University department. Although this laboratory and the University have been assisting each other in the way of material, etc., the work is nevertheless entirely distinct and the laboratory, should, therefore, not be a burden to the University financially. In order that it may not be such a burden, the appropriation to carry on the work of the laboratory, for salaries, expenses and additional equipment should be increased from $6,000 to $12,000 for the biennial period.

EDUCATIONAL BOARD OF EXAMINERS.

MEMBERS.

JOHN F. RIGGS, Superintendent Public Instruction, President, *ex officio.*

GEORGE E. MACLEAN, President State University, *ex officio.*

HOMER H. SEERLEY, President State Normal School, *ex officio.*

O. J. McMANUS, Superintendent Pottawattamie County. Term expires November 26, 1906.

MISS MARIA M. ROBERTS, Ames, Iowa. Term expires February 14, 1909.

VIOLA H. SCHELL, Des Moines, Secretary.

Composition.—Three members of the board are members by reason of their official position, and two, one of whom shall be a woman, are appointed by the Governor for a term of four years.

Meetings.—The board has fixed the first Tuesday in May and the Saturday following Thanksgiving as dates for the regular meetings of the board. Special meetings may be called by the president.

Examinations.—The board holds annually two examinations as provided by law. Special examinations are given when ten or more candidates file their applications, fees, and a request for an examination at some designated place. Examinations for diplomas are given at the regular meeting following Thanksgiving.

Licenses Issued by the Board.—The board is authorized to issue diplomas, valid for the life of the holder; State certificates; State primary certificates; special certificates in music, penmanship and drawing, all of which are valid for a term of five years and two-year certificates.

Fees.—The fee for a diploma is five dollars, for a two-year certificate two dollars and for all other kinds three dollars. In each class one-half the fee is refunded in case of failure.

Accredited Schools.—The board of examiners constitutes a board for the inspection, recognition and supervision of schools desiring State recognition. Only graduates of prescribed courses of such approved schools are eligible to be admitted to the examination for the two-year State certificates.

COMMISSION OF PHARMACY.

	Terms expire
President, B. F. KELTZ, Webster City	April 23, 1907
Vice-President, J. S. GOSS, Atlantic	April 23, 1908
FRED RUSSELL, Rockwell City	April 23, 1909

Secretary, CHARLES W. PHILLIPS, Jackson county; postoffice, Des Moines.

Members of the board are appointed for a term of three years, one member each year. Every person who shall desire to conduct the business of selling at retail, compounding or dispensing drugs, etc., or medical use, must first be examined by said board and their names registered in a book kept by the board for that purpose, showing also his residence, together with the date of issuing certificate.

Fee for examination and certificate, $5.

Graduates of recognized schools of pharmacy may be registered without examination. Fee for registration and certificate, without examination, $2.

The following law relates to itinerant vendor's license:

SEC. 2594. Itinerant vendors of drugs—Any itinerant vendor of any drug, nostrum, ointment, or appliance of any kind for the treatment of any disease or injury, and all those who by any method publicly profess to treat or cure diseases, injury or deformity, shall pay to the treasurer of the commission of pharmacy an annual fee of $100, upon the receipt of which the secretary of the commission shall issue a license for one year from its date. Two thousand dollars annually of the money arising from the license fund, or so much as may be needed, shall be devoted to defraying the expenses of the commission and any balance remaining, shall be paid into the State treasury. Said commission shall, on the first day of January of each year, make a verified and itemized statement in writing to the Auditor of State, of all receipts and expenditures of money coming into their hands by virtue of their office. Any violation of this section shall be a misde meanor, and any person shall, upon conviction thereof, pay a fine of not less than $100, nor more than $200. In actions or prosecutions under this chapter, it need not be proved that the defendant has not a license, but such fact shall be a matter of defense.

IOWA STATE LIBRARY.

BOARD OF TRUSTEES (EX OFFICIO).

HON. ALBERT B. CUMMINS, Governor, President of Board.
HON. W. B. MARTIN, Secretary of State.
HON. JOHN F. RIGGS, Superintendent of Public Instruction.

HON. EMLIN MCCLAIN
HON. SILAS M. WEAVER
HON. SCOTT M. LADD
HON. CHARLES A. BISHOP
HON. HORACE E. DEEMER
HON. JOHN C. SHERWIN
} Judges of the Supreme Court.

JOHNSON BRIGHAM, State Librarian.

The accession list of the State Library on the first day of July, 1905, included 88,156 volumes, exclusive of the volumes of the Historical Department with which the miscellaneous portion of the State Library was consolidated by act of the Twenty-eight General Assembly. The total accessions during the year ending June 30, 1905, were 4,288 volumes.

The consolidation of the miscellaneous portion of the State Library with the Historical Department, ordered by the General Assembly and carried out as far as the Library Board deemed it advisable to go, now awaits the completion of the new building, the east wing of which will be wholly given over to the Library. Until the prospective change

is made. the present temporizing policy in the shelving of books must continue, but it is our constant endeavor to reduce to a minimum the inconvenience of such policy.

The librarian notes with satisfaction the steadily growing utilization of the State Library by advanced students of literature, philosophy, science and social problems and by debaters in the high-schools and colleges of the State; also by state legislators and those interested in State legislation. This satisfaction is enhanced by the steadily increasing ability of his assistants to satisfy the wants of those who visit the library with serious purpose. Among the more than four thousand new volumes added to the library during the past year are several hundreds which, though comparatively inexpensive, are none the less necessary to the building up of a great State Library. Among these are sets of convention reports, addresses delivered in conferences of churches and societies; also collections of lectures on social science, the arts, etc., university courses of lectures and sets of the works of great scholars and authors edited by special students Among the more costly sets added to the Library during the past year are reprints of first folios of Shakespeare and Chaucer, several complete sets of French classics and three comprehensive world histories, each constructed on a different plan from the other two and all extremely useful for ready reference by students of history.

The Law Department of the State Library is in urgent need of an increased appropriation, the present annual appropriation of two thousand five hundred dollars proving inadequate. Several valuable and high-priced sets to which the Library is committed, notably British Colonial reports, have not been brought down to date, owing to more pressing, but scarcely less imperative demands nearer home. Without an increased appropriation the State's splendid law library must lose the prestige it now holds as one of the best law libraries in the country.

The purchases in the Law and Document departments have largely been toward the completion of broken sets—a work calling for constant vigilance and careful study of the book-catalogues of Europe and America and a close watch of the catalogues of book-auction sales in New York and Boston The completion of valuable sets of standard periodicals is one of the gratifying results of recent years, making the Library's Periodical department one of the completest in America, though still lacking not a little of that measure of approximate completeness towards which we are pushing as fast as our means and the several other interests of the Library will warrant.

HISTORICAL DEPARTMENT,

BOARD OF TRUSTEES.

HON. ALBERT B. CUMMINS, Governor of the State.
CHIEF JUSTICE EMLIN MCCLAIN. JUDGE SCOTT M. LADD
JUDGE S. M. WEAVER. JUDGE CHARLES A. BISHOP
JUDGE H. E. DEEMER. JUDGE JOHN. C. SHERWIN.
HON. W. B. MARTIN, Secretary of State.
HON. JOHN F. RIGGS, Superintendent of Public Instruction.
CHARLES ALDRICH, A. M., Curator.

As now organized this department dates from the first day of July, 1892 Its chief purpose is the collection of historical data relating to our own State and the territorry of the middle west of which it originally formed a part So far as literature is concerned special efforts are made to collect Iowa newspapers from the earliest dates to the present time; works of State and general western and national history, biography and geneology; works on the slavery question and the War for the Union; histories of all our wars from the earliest times; reports upon the census of both State and Nation; works relating to the North American Indians: county histories, early and later maps, Iowa pamphlets, biographies of our noted men and women, printed or in manuscript; written or printed documents relating to early settlers and settlements; reports, catalogues and broadsides relating to the churches, educational and benevolent institutions of the State; in short, every species of data which can throw light upon local, State or western history.

The department publishes *The Annals of Iowa*, an illustrated quarterly historical magazine of eighty pages, now in its seventh volume. This is made up of original contributions in history and biography. By direction of the trustees it is sent free to every organized library in our State. Its price to subscribers is $1 per year.

In addition to *The Annals*, the Historical department is to be credited with the following publications, viz: Six biennial reports; "John Brown Among the Quakers, and Other Sketches," by Hon. Irving B. Richman; "First Census of the Original Counties of Dubuque and Des Moines," edited by Dr. Benj. F. Shambaugh; "History of the Constitutions of Iowa," by Dr. Shambaugh; reprints of the laws of Iowa, 1838-39 and of 1839-40, and the hitherto unpublished Journals of the Council and House of Representatives of the extra session of 1840.

The department has secured 80 fine oil portraits of distinguished Iowans, which are now on exhibition in the art gallery of the historical building. More are promised in the near future.

The library of the historical department on January 1, 1906, consisted of the following:

Bound volumes of newspapers	3,884
Newspapers and periodicals currently received	419
Books and pamphlets in the library	14,182

The collections include also a large number of maps, autograph letters and manuscripts.

The Museum includes seven large cases for autograph letters, manuscripts and portraits; a collection of recent, aboriginal and prehistoric pottery—some of the most interesting specimens of which w ere fnd in our own State; a large collection of stone implements, among which is an Iowa axe weighing 31¾ pounds -one of the largest ever discovered—with hundreds of flints; many teeth, tusks, and other bones of the mammoth and mastodon, all of which were found in Iowa; two large cases of birds—mostly specimens found within our State; many Iowa mammals; four large aquariums stocked with a collection of Iowa fishes; a case of Indian baskets, bead work, implements and weapons, the most of which were manufactured by the Musquakie Indians of Tama county; a collection of arms--canon,

mortars, swivel guns, rifles, muskets, carbines, swords and pistols, in use during the Civil, Spanish and Philippine wars; and duplicates in bronze of most of the historic medals issued by the U. S. Government.

At the session of the legislature commencing January 11, 1904, the sum of $200,000 was appropriated for the completion of the Iowa Historical Building, and as these pages are going through the press, May, 1906, the structure is nearly enclosed. The materials and quality of the work were of the highest character. This building will occupy a full half block, with a frontage upon Grand Avenue of 260 feet. The material of which it is constructed is the well known Le Grand (Iowa) stone, so noted for its hardness and for preserving untarnished its color of pure white. It is conceded to be one of the most imposing and beautiful edifices in the State.

HORTICULTURAL SOCIETY.

OFFICERS.

President—W. A. BURNAP, Clear Lake.
Vice-President—WM. M. BOMBERGER, Harlan.
Secretary—WESLEY GREENE, Davenport.
Treasurer—ELMER M. REEVES, Waverly.
Librarian—WESLEY GREENE, Davenport.

DIRECTORS.

First District—C. G. Blodgett, Mount Pleasant.
Second District—John Forster, Albia
Third District—J. W. Murphy, Glenwood
Fourth District—William Langham, Cedar Rapids.
Fifth District—W. O. Willard, Grinnell.
Sixth District—M. J. Graham, Adel
Seventh District—W. B Chapman, Washta.
Eighth District—C. H True, Edgewood.
Ninth District—G. A. Ivins, Iowa Falls
Tenth District—L. A. Clemons, Storm Lake.
Eleventh District—C. F Gardner, Osage.
Twelfth District—Eugene Secor, Forest City

Terms of members from odd numbered districts will expire in 1906; those from even numbered districts in 1907.

Annual meetings of the society are held the second Tuesday of December of each year.

The society publishes an annual report full of valuable and interesting papers.

The object of this society is the promotion and encouragement of horticulture and arborculture in the state by the collection and dissemination of practical information regarding the cultivation of such fruits, flowers and trees as are best adapted to the soil and

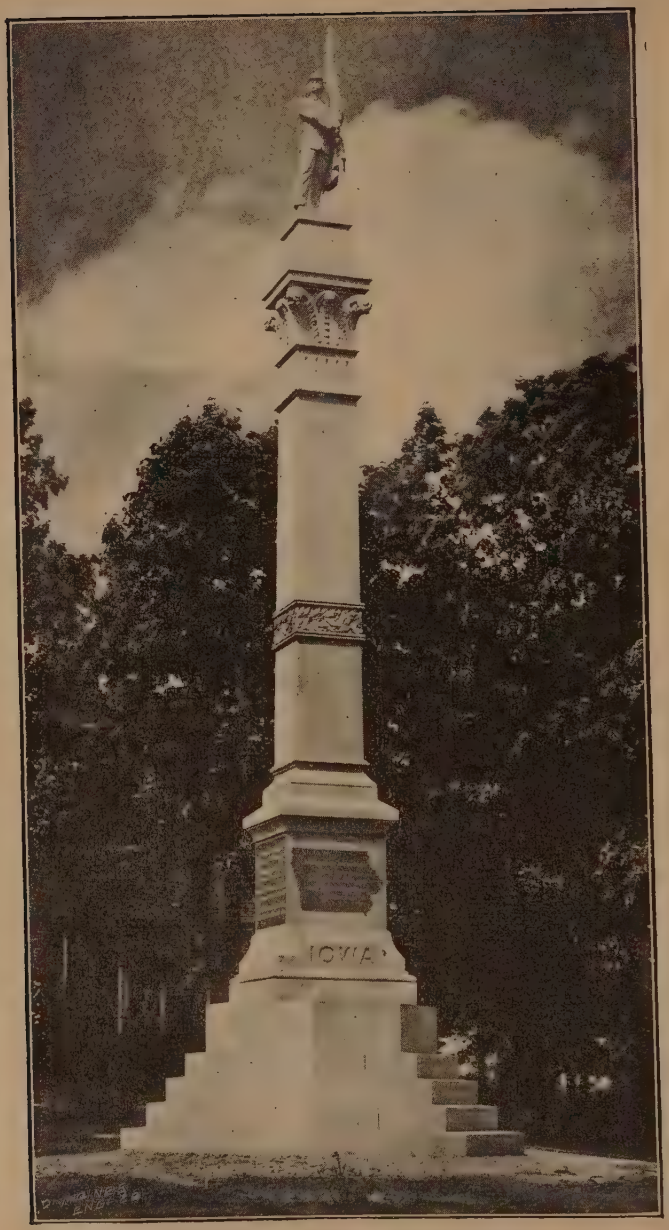

State Monument on Sherman Heights.

climate of the state. The rooms of the society are kept open at all times for the reception of visitors. All communications on horticultural topics will be promptly answered by the secretary.

The next annual meeting will be held the second Tuesday in December, 1906.

STATE BOARD OF LAW EXAMINERS.

Chairman—CHARLES W. MULLAN, Attorney-General.
Secretary—LOUIS BLOCK, Davenport.

MEMBERS OF THE BOARD.

CHARLES. W. MULLAN, *ex officio*.

	Terms Expire
LOUIS BLOCK, Davenport	July 4, 1907
E C. EBERSOLE, Toledo	July 4, 1907
J. H. HENDERSON, Indianola	July 4, 1906
P. W. BURR, Charles City	July 4, 1906
CHARLES D. LEGGETT, Fairfield	July 4, 1906

The State Board of Law Examiners was created by an act of the Twenty-eighth General Assembly which went into effect on the Fourth day of July, 1901. The Attorney-General is, by virtue of his office, chairman of the board, and the other members are appointed by the supreme court.

The members of the board are paid as compensation fifteen dollars per day out of the fund arising from examination fees. Under the statute the supreme court may also appoint from time to time when necessary temporary examiners to assist the commission, who shall serve for one examination only.

Every applicant for admission to the bar must pass an examination by the board as to his legal attainments, and also as to his preliminary educational qualification, unless he furnishes proof of such qualification by presenting a diploma or certificate that he is a graduate of a college, high school, normal school or academy, or that he has regularly and in good faith pursued and successfully completed three years of the regular course of an accredited high school, or the certificate of the state board of educational examiners that he has successfully passed an examination by that board, or the certificate of the president of the state university or of any college in this state having an equivalent collegiate or liberal art study, that he has been found on proper certification or examination to be entitled to admission, without condition, as a student in such university or college, for which admission the applicant must have actually and in good faith acquired a general education substantially equivalent to that involved in the completion of a high school course of study of at least three years extent.

Examinations are held at the Capitol at Des Moines on the first Tuesday in October and the Tuesday before the first Thursday in June, and at the University at Iowa City on the first Thursday preceding the annual commencement of the State University. Each examination continues not less than three days and is both written and oral. The examination of each candidate is marked on the basis of one hundred per cent for the entire examination, and no one is recommended for admission who does not receive a marking of at least seventy-five per cent. No candidate who fails to pass can take a second examination within three months after such failure.

Each applicant is required to pay an examination fee of five dollars

IOWA GEOLOGICAL SURVEY.

GEOLOGICAL BOARD.

HON. ALBERT B. CUMMINS, Governor of Iowa.
HON. B. F. CARROLL, Auditor of State.
DR. GEORGE E. MACLEAN, President of State University.
DR. A. B. STORMS, President of Iowa State College.
C. O. BATES, President Iowa Academy of Sciences.

GEOLOGICAL CORPS.

SAMUEL CALVIN, State Geologist.
J. H. LEES, Assistant State Geologist.
L. G. MICHAEL, Chemist.
S. W. BEYER,
W. H. NORTON,
IRA WILLIAMS,
T. H. MACBRIDE,
} Special Assistants.
NELLIE E. NEWMAN, Secretary.

Since its organization in 1892 the Iowa Geological Survey has issued fifteen reports including thirteen annual and three special reports, besides two bulletins. It has surveyed and mapped seventy-five counties, with an area of 42,764 square miles. Reports have been prepared on the physiography, geology and natural resources of these counties, special attention being given to their economic products, such as coal, clay and building stone. Special reports have also been prepared on the coal deposits, gypsum, lead and zinc, artesian wells, cement materials, peat deposits and building stones of the State. A bulletin on the "Grasses of Iowa" was issued in 1901, and a supplementary report, consisting of part 2 of the "Grasses of Iowa," was prepared in 1904. A special report on the clays of the State was published as volume XIV of the annual reports. A preliminary report on cement materials in Iowa was included in the annual report, volume XV, and a preliminary report on the peat resources of the state was also published during 1905.

STATE OIL INSPECTORS.

Appointed by the Governor. Term, two years. Terms expire June, 1906. Compensation, Chief Inspector, fees not to exceed $150 per month; other inspectors, fees not to exceed $100 per month.

H. M. PICKELL, Des Moines, Chief Inspector.

CHAS. S. ROGERS, Mount Pleasant.
J. P. RISLEY, Davenport.
LEROY BURCH, Cedar Rapids.
A. E. WHITNEY, Fayette.
R. A. SANTEE, Cedar Falls.
S. W. MORGAN, Marshalltown.
FRANK B. ROGERS, Britt.
THOS. CHANTLAND, Badger.
W. J. SCOTT, Ida Grove.
W. A. WELCH, Sioux City.
L. B. COUSINS, Council Bluffs.
A. E. HOLLAND, Creston.
H. SHIVVERS, Knoxville.

STATE BOARD OF EXAMINERS OF MINE INSPECTORS.

Appointed by the Executive Council for a term of two years. Terms expire January 25, 1908. Compensation $5 per diem.

JOSEPH W. BAKER, engineer ..... Des Moines, Polk county.
HARRY BOOTH, operator ..... Knoxville, Marion county.
EDWARD M. GRAY, operator ..... Des Moines, Polk county.
JOHN OWENS, miner ..... Beacon, Mahaska county.
JOHN CALDWELL, miner ..... Seymour, Wayne county.

STATE INSPECTORS OF BOATS.

Appointed by the Governor. Term, two years. Terms expire May 1, 1908. Compensation, fees.

BYRON T. SMITH ..... Council Bluffs, Pottawattamie county.
A. W. CHAPEL ..... Storm Lake, Buena Vista county.
ALONZO A. JENKS ..... Leon, Decatur county.
J. B. THOMPSON ..... Spirit Lake, Dickinson county.
GEORGE B FREEMAN ..... Mason City, Cerro Gordo county.
TACITUS HUSSEY ..... Des Moines, Polk county.
H. P. KEYHOE ..... Ottumwa, Wapello county.
O. B. KEISTER ..... Goldfield, Wright county.

STATE BOARD OF VETERINARY MEDICAL EXAMINERS.

Appointed by the Governor. Term three years Compensation $5 per diem.

	Terms Expire.
HENRY E. TALBOT, Des Moines	July 28, 1907.
PETER MALCOLM, New Hampton	Nov. 26, 1908
GEORGE BLANCHE, Belle Plaine	Mar. 11, 1907.

STATE BOARD OF DENTAL EXAMINERS.

Appointed by the Governor. Term, five years. Compensation $5 per diem.

	Terms Expire.
F. M. SHRIVER, D. D. S., President, Glenwood	July 31, 1906.
F. H. RULE, D. D. S., Ackley	July 31, 1907.
E. D. BOWER, D. D. S, Secretary and Treasurer LeMars	July 31, 1908.
W. H. DEFORD, D. D. S., M. D. Des Moines	July 31, 1909.
E. H. BALL, D. D. S., Tama	July 31, 1910.

SUPERINTENDENT OF WEIGHTS AND MEASURES.

Appointed by the Governor. Salary, $50 per annum.

Prof. L. G. WELD, Johnson county, postoffice, Iowa City.

DIRECTOR OF WEATHER AND CROP SERVICE.

Appointed by the Governor. Term two years. Term expires June 3, 1908.

JOHN R. SAGE, Polk county; postoffice, Des Moines.

STATE FISH AND GAME WARDEN.

Appointed by the Governor. Term three years. Term expires March 31, 1907. Salary $1,200.

GEORGE A. LINCOLN, Cedar Rapids, Linn County.
Superintendent of hatchery, Spirit Lake, L. B. Peterson.

LIST OF DEPUTY FISH AND GAME WARDENS.

GEO. ANDREWS, Oskaloosa.
WM. H. ALLEN, Knoxville.
G. E. ANSON, Glidden.
RICHARD ASHE, Webster City.
HENRY ADAMS, Iowa Falls.
HERMAN ANDERSON, Burlington.
J. R. ANDERSON, Lake City.
JNO. ADAMS, Forestville.
C. O. BAILEY, Washington.
O. E. BETHEL, Harper.
GEO. A. BETHEL, Davenport.
E. C. BROWN, Council Bluffs.
W. H. BLACKBURN, Jefferson.
W. W. BERRY, Grinnell.
W. L. BUTLER, Southerland.
LISLE BURNAM, Fort Dodge.
F. P. BROWNELL, Eldora.
R. M. BAINTER, Zearing.
WM. BRILES, Chariton.
B. T. BOUNA, Lynnville.
C. E. BLINN, Humboldt.
H. BARIMIER, Dubuque.
JOHN BOLIN, Clarksville.
J. C. BING, Otteson.
J. BAUER, Odebolt.
W. R. BOYD, Oelwein.
F. BOUVIA, Clinton.
J. A. BELLAND, New Hampton.
B. S. BOGARDUS, Toledo.
JOS. BAKER, Storm Lake.
H. BEALS, Eagle Grove.
GEO. BURLINGAME, Clinton.
IRA BENNETT, Hawarden.
GEO. H. BERRY, Cedar Rapids.
WM. BETHEL, Davenport.
A. D. BENDER, Postville.
E. R. BELL, Lake View.
W. N. BOND, Westgate.
JOHN BARR, Manson.
J. F. BROWN, Des Moines.
L. A. BROWN, Davis City.
HENRY CARTER, Monticello.
A. H. CHAPMAN, Vinton.
F. P. CLOYSTON, Marion.
FRANK CARSON, Maquoketa.
A. A. COLE, Nevada.
GEO. A. COLLINS, Sioux Rapids.
CHAS. CHAMBERLAIN, Rutland.
WM. CROSS, Des Moines,
GEO. CAIN, Akron.
C. M. COOK, Marshalltown.
R. H. COOK, Marshalltown.
J. B. COUNER, Albia.
JOHN CONRAD, Hawarden.
F. H. CONNOR, Tipton.
ED. M. CAMPBELL, Ottumwa.
C. P. COULSON, Chelsea.
B. C. DAVIS, Fort Madison.
G M. DAVIS, Reinbeck.
E. F. DONAHUE, Estherville.
JET DORSON, Rockwell City.
A. B. DODGE, Marshalltown.
J. H. DANIELS, West Union.
N. J. DANIELS, Sioux City.
J. E. DOZE, Humeston.
C. F. DAVIS, Valley Junction.
F. A. DVORAK, Elberon.
CHAS. DORMAN, Strawberry Point.
WM. DOCKENDORF, Sheldon.
LEON DURLAN, Hawarden.
J. W. DOUGLASS, Maxwell.
W. A. EDGAR, Cedar Rapids.
TOM EWING, Ackley.
J. EDGINGTON, Eldora.
W. H. EHRMAN, Eldora.
H. W. EMENEY, Eldora.
RIGHT ELLIOTT, Kostza.
S. S. ELLIS, Little Sioux
C. W. EVERETT, Van Meter.
E. F. ECKLIFF, Rock Rapids.
S. A. FERGUSON, Rowan.
J. A. FRESCH, Bancroft.

ED. E. FOX, Webster City.
THEO. FARQUHAR, Early.
W. FINDMENT, Dunkerton.
J. T. FREY, Eldora.
A. L. FAIRBANKS, Chester.
FRANK FISHER, Eagle Grove.
A. W. FELLOWS, Des Moines.
H. FLOWERS, Storm Lake.
LEWIS GANSHORN, Rockford.
W. A. GRANGER, Nashua.
F. J. GUNN, Erma.
J. J. GRIFFITH, Cleveland, No. 4.
T. H. GRIFFITH, Lucas.
A. M. GREEN, Sioux City.
FRANK GAGE, Lyons.
THOMAS GOOCK, Le Mars.
N. GIGER, Sheldon.
A. M. GREEN, Sioux City.
W. H. GREEN, Cedar Rapids.
TED HINTON, Goldfield.
JNO. C. HALL, Des Moines.
C. H. HALL, Anthon.
J. H. HIGBEE, Eagle Grove.
FRED HAYBERG, Clinton.
L. C. HARPER, Panora.
F. C. HARPER, Panora.
R. G. HAWKINS, Wapello.
J. HORNER, Northwood.
VENTURA HASS, Harris.
P. L. HARTSOUGH, Garner.
M. J. HYDE, Garner.
CHAS. S. HEAD, Sumner.
C. E. HIETT, Charter Oak.
F. W. HALL, Corning.
G. B. HOLMES, Clarion.
A. D. HORTON, Hawarden.
ALEX HARTLEY, Ottumwa.
C. F. HATCHER, Maxwell.
F. E. HAMMOND, Hamburg.
E. C. HINSHAW, Okoboji.
H. HOLCOMB, Center Point.
E. M. HENDERSON, Odlwein.
J. S. HARTSELL, Eagle Grove.
J. T. HALSTED, Blairstown.
WM. H. HORSLEY, Marshalltown.
PASCO E. HAWES, Maynard.
ELLSWORTH HARKER, Milford.
JOHN HARRIS, Des Moines.
N. A. IMPSON, Grant City.
D. J. JONES, Pekay.
O. E. JACKSON, Red Oak.
G. B. JOHNSTON, Buffalo Center.
E. J. Jimmeson, New Hartford.
CHAS. L. KING, Independence.
P. C. KIBBLER, Elden.
C. B. KUHL, Sioux City.
J. A. KOEHER, Odebolt.
WM. KAVANAUGH, Perry.
C. A. L. LOOMIS, Chester.
I. H. LANE, Cedar Rapids.
M. N. LAMB, Cedar Rapids.
F. P. LAMB, Cedar Rapids.
W. C. LOCKWOOD, Herndon.
J. LANDANGER, Emerson.
ED. W. LAMKA, Dresden.
H. LIGHTFOOT, Fernald.
C. E. LOCKWOOD, Herndon.
W. W. LENKER, Williamsburg.
T. R. MCELHINNEY, Dysart.
J. G. MCPHERSON, Alden.
J. MCDONALD, Washta.
JNO. MCCORMICK, Toledo.
C. C. MCKEE, Sioux City.
U. E. MOSS, Greene.
C. W. MANNING, Lake Park.
L. MEADOWS, Chariton.
T. J. MILLER, Ottumwa.
FRED MAYER, Humboldt.
W. MATHEWS, Rock Valley.
J. S. MURTY, Montour.
FRED MAYER, Hartley.
W. MATHER, Clinton.
W. C. MAREAN, Glidden.
A. H. MAFFITT, Webster City.
H. C. MAUDSLY, Twin Lakes.
R. A. MARKS, Sioux City.
A. D. MCGINNIS, Hawarden.
J. F. MORTON, Odlwein.
FRANK MYERS, Hawarden.
J. E. MEAD, Oxford Mills.
L. H. NUEMAN, Walford.
H. E. NEWMAN, Marion.
C. F. NOLTE, Algona.
G. R. NORTON, Onawa.
O. NYQUIT, Clinton.
D. R. ONAN, Cedar Falls.
O. OLSON, Goodell.
A. M. OXLEY, Marion.
G. W. OTTERSON, Ruthven.
GEO. W. OAKS, Chatsworth.
J.P. O'BRIEN, Hawarden.
ALVA PAGE, Waterloo.

D. PAUP, Lake View.
CHAS. POOCH, Algona.
J. S. PIRRIE, Plover.
E. H. PIERCE, Cedar Rapids.
R. H. PORTER, Linn Junction.
F. J. PENISTIN, Leon.
H. D. PIERSON, Omaha, Nebraska.
FRED PECK, Clinton.
CHAS. E. PHILLIP, Cincinnati.
DANIEL PERDUE, Osceola.
H. H. ROLLINS, Keokuk.
N. ROSENKRAUS, Marble Rock.
C. C. ROGERS, Lisbon.
MORRIS RILEY, Bancroft.
C. F. RUNNEL, Olin.
D. H. ROUSSEAU, Lovilia.
J. W. RANDEN, Boone.
C. A. ROBINSON, Massillon.
J. ROBERTS, Sutherland.
J. W. RAMBO, Mingo.
F. STROPE, Rockwell City.
J. W. SWINEFORD, Mystic.
L. O. SCOTT, McCallsburg.
C. H. SWIFT, Sabula.
H. A. SKAVLEN, Cherokee.
J. D. SCOTT, Mediapolis.
GEO. SLOAT, Chickasaw.
S. T. SARGENT, Nashua.
C. T. SWORDS, De Witt.
A. E. SHECKLER, Ventura.
S. SCHIPPERT, Burlington.
T. J. SCHAFFER, Eagle Grove.
L. F. SWANEY, Clinton.
LUTHER SLYDE, Webster City.
G. T. SHANNON, Atlantic.
M. A. SHELTON, Bloomfield.
W. L. SLOCUMB, Clinton.
H. C. SALESBERY, Cresco.
GEO. J. STAEHE, Earlville.
PAUL SHADER, Sumner.
J. M. SMITTLE, Waucoma.
GEO. H. TODD, Nashua.
JAS. TEFFT, Jesup.
C. M. THOMAS, Maquoketa.
T. H. TAYLOR, Emmetsburg.
S. W. TONEY, Clinton.
T. K. TOLLEFSON, Forest City.
H. C. THOMPSON, Lake Park.
A. THAKE, Corwith.
WM. THOMPSON, Clinton.
H. C. TENNANT, Arnolds Park.
W. A. THURBER, Mederville.
H. S. TUBBS, Manchester.
ED. TESSLER, Rock Rapids.
S. E. WICKHAM, Clermont.
A. P. WISE, Whiting.
GEO. WATERMAN, Tripoli.
H. WILKIN, Wall Lake.
F. WARD, Fairbank.
J. K. WINFREY, Runnels.
E. F. WILSON, Okoboji.
R. W. WHITE, Charles City.
G. R. WINEGAR, Brandon.
R. J. WILEY, West Liberty.
E. WHITMAN, Elmore, Minn.
O. P. WATERBURY, Nora Springs.
L. E. WHITE, Estherville.
W. W. WOODLY, Mt. Auburn.
J. F. WEATHERLY, Titonka.
JAS. M. WARD, Britt.
A. WELSCH, Correctionville.
H. R. WENCK, Storm Lake.
W. W. WILLIAMS, Osceola.
WM. WATT, Des Moines.
E. F. WILSON, Okoboji.
GEO. YOUNG, Clarinda.
H. H. YORDY, Waterloo.
LYMAN YOUNG, Colfax.
WM. ZIPSE, Cherokee.

STATE VETERINARY SURGEON.

Appointed by the Governor. Term three years. Term expires April 25, 1908. Compensation, $5 per diem.

PAUL O. KOTO .....Winnebago county; postoffice, Forest City

ASSISTANT VETERINARY SURGEONS.

Appointed by the Governor.

HAL. C. SIMPSON, Denison.
J. R. SAUNDERS, Corydon.
D. E. BAUGHMAN, Fort Dodge.
S. K. HAZLET, Oelwein.
C. E. STEWART, Chariton.
W. H. AUSTIN, Newton.
F. J. NEIMAN, Marshalltown.
L. U. SHIPLEY, Sheldon.
W. L. SCHOLTY, Osage.
J. H. MCLEOD, Charles City.
P. MALCOM, New Hampton.
HENRY C. TALBOT, Des Moines.
J. W. GRIFFITH, Cedar Rapids.
EDWIN A. BUXTON, Vinton.
S. H. KINGERY, Creston.
J. D. INGER, Waverly.
J. G. PARSLOW, Shenandoah.
D. H. MILLER, Harlan.
S. H. JOHNSTON, Carroll.
E. G. PIPER, Ida Grove.
SAMUEL H. BAUMAN, Birmingham.
W. B. NILES, Sidney.
W. L. EVERS, Iowa Falls.
G. A. JOHNSON, Sioux City.
AUGUSTUS LAMES, Dysart.
BERNARD HARMON, Decorah.
GEO. KERR, Washington.
R. R. HAMMOND, Cherokee.
P. G. BUTTON, Cresco.
JAMES H. SPENCE, Clinton.

IOWA ACADEMY OF SCIENCES.

President—C. O. Bates, Cedar Rapids.
First Vice-President—G. E. Finch, Marion.
Second Vice-President—A. A. Bennett, Ames.
Secretary—L. S. Ross, Des Moines.
Treasurer—H. E. Summers, Ames.

EXECUTIVE COMMITTEE.

Ex-Officio—C. O. Bates, G. E. Finch, A. A. Bennett, L. S. Ross and H. E. Summers.
Elective—H. M. Kelly, F. F. Almy and C. F. Lorenz.

The object of the academy is the encouragement of scientific research in the State of Iowa. The annual meeting for 1905 and 1906 was held April 21st, at Ames. A volume containing the proceedings and papers read at the annual meeting is published each year.

THE STATE HISTORICAL SOCIETY OF IOWA.

Established by Law in the year 1857. Located at Iowa City, Iowa.

OFFICERS.

President—HON. PETER A. DEY.
Vice President—PROFESSOR ISAAC A. LOOS.
Treasurer—MR. LOVELL SWISHER.
Secretary—DR. FRANK E. HORACK.

BOARD OF CURATORS.

Elected by the Society—M. W. Davis, Peter A. Dey, Samuel Calvin. George W. Ball, B. F. Shambaugh, Isaac A. Loos, A. E. Swisher, J. W. Rich, Euclid Sanders.

Appointed by the Governor—Harvey Ingham. H. W. Byers, Irving B, Richman, E. W. Stanton, L. W. Parish, J. F. Mitchell, Chas. E. Shelton, J. J. McConnell, William Milchrist.

The State Historical Society of Iowa was organized in January 1857. The objects of the Society today are practically the same as set forth in its original constitution, "To preserve in authentic form a library of books, pamphlets, maps, charts, manuscripts, papers, paintings, statuary and other material illustrative of the history of Iowa, . . . to exhibit faithfully the antiquities and the past and present resources of the State; and to promote the study of history by lectures, and diffuse and publish information relating to the description and history of Iowa."

Since its organization the Society has published three different quarterly magazines. From 1863 to 1874 inclusive it published *The Annals of Iowa*, 12 vols., now called the first series. From 1885 to 1902 inclusive it published *The Iowa Historical Record*, 18 vols. From 1903 to date the Society has published *The Iowa Journal of History and Politics* now in its fourth volume.

Numerous special publications have been issued by the Society, the most important of which are *The Messages and Proclamations of the Governors of Iowa*, in seven volumes, and *The Executive Register of Iowa*, now in press.

The Secretary will be pleased to give information relative to membership in the Society.

DEPARTMENT OF IOWA GRAND ARMY OF THE REPUBLIC.

TERMS EXPIRE JUNE, 1906.

S. H. HARPER, Department Commander ..... Ottumwa
J. F. MCNEILL, Senior vice commander ..... Oskaloosa
J. B. CLASSEN, Junior vice commander ..... Green Mountain
GEO. A. NEWMAN, A. A. G. and A. Q. M. G. ..... Cedar Falls
S. M. KING, Medical director ..... Albia
JOHN POTTER, Chaplin ..... Newton
D. B. HAMILL, Department inspector ..... Keokuk
W. S. DUNGAN, Judge advocate ..... Chariton
E. J. C. BEALER, Chief mustering officer ..... Cedar Rapids
E. B. WOODRUFF, Senior aide and chief of staff ..... Knoxville

IOWA STATE TEACHERS' ASSOCIATION 1906.

OFFICERS.

President—J. H. T. MAIN, Grinnell.
Secretary—ADAM PICKETT, Mount Ayr.
Treasurer—G. W. SAMSON, Cedar Falls.
Vice Presidents—I. A. LOOS, Iowa City.
LAURA FITCH, Chariton.
Executive Committee—Z. C. THORNBURG, Des Moines, chairman.
F. E. BOLTON, Iowa City.
F. E. PALMER, Jefferson.

IOWA LIBRARY COMMISSION.

Seven members—three *ex officio* and four appointed by the governor. Term of appointees, five years. No compensation.
State Librarian, *ex officio*.
Superintendent of Public Instruction, *ex officio*.
President State University, *ex officio*.

MEMBERS APPOINTED BY THE GOVERNOR.

	Terms expire
WITTER H. JOHNSTON, Fort Dodge	June 30, 1907
ELIZABETH S. NORRIS, Grinnell	June 30, 1908
ANNA B. HOWE, Marshalltown	June 30, 1909
HARRIETT C. TOWNER, Corning	June 30, 1910

JOHNSON BRIGHAM, State Librarian, *President*.
Alice S. Tyler, secretary. Office, state house, Des Moines.
Margaret W. Brown, clerk (acting librarian of traveling library).

The Iowa Library Commission was created by an act of the Twenty-eighth General Assembly in March, 1900. The growing interest in library matters and the many gifts for the erection of library buildings have made the demands on the commission heavy and constant.

The demands made upon the secretary cover a wide range of interests, among which are the following: Assisting any community desiring aid in planning for the submission of a library tax to a popular vote; aiding boards of trustees and librarians in organizing libraries for a business-like administration; assisting in the classifying, shelf-listing and cataloging of books; addressing women's clubs, teachers' meetings, public meetings, etc.; conferring with library trustees and city councils in the consideration of plans for new library buildings, with special reference to best working interior arrangement, etc. By correspondence also much information is given to librarians and library boards as to details of library economy, the selection and classification of books, etc.

The work of the traveling library, formerly under the direction of the State library, was seen to be so intimately connected with the work of library extension over the entire State that the desirability of transferring it to the commission was soon evident, library extension being the primary purpose of the library commission. Therefore, the library commission law was revived by the Twenty-ninth General Assembly in order to provide for the transfer of the traveling library to the Iowa Library Commission.

The principal activities of the commission are as follows: (1) The traveling library 14,000 volumes, which consists of (a) miscellaneous collections of fifty volume libraries; (b) books on special subjects of study; (c) books for the blind loaned singly to any blind reader in the state. These are loaned free to any community in the State complying with a simple agreement and paying transportation charges. (2) Summer library school, conducted by the secretary at the State University at Iowa City for six weeks each summer as a department of the university's summer session. (3) Periodical clearing house for the exchange of standard periodicals indexed in Poole's Abridged Index, this exchange being for the purpose of aiding small libraries in securing sets of standard periodicals without cost. (4) Publication of quarterly circular of information, leaflets and other material practically helpful in disseminating library information and in developing and fostering the library spirit in Iowa.

IOWA CAPITOL COMMISSION.

Appointed by the Governor.

MEMBERS.

A. B. FUNK ..... Spirit Lake.
CHAS. A. CUMMING ..... Des Moines.
EDWARD P. SCHOENTGEN ..... Council Bluffs.

OFFICERS.

A. B. FUNK ..... President.
F. D. HARSH ..... Secretary.

The Twenty-ninth General Assembly, in accordance with the recommendation made by the Capitol Improvement Commission, appropriated the sum of $250,000 to repair, improve, adorn and complete the Capitol building and grounds and authorized the Governor to appoint a commission of three members to superintend and contract for the improvements. In accordance with said law Governor Cummins in May, 1902, appointed the above members of the commission. The commission held its first meeting in July, 1902, and since that date has gone steadily forward with the work. The first substantial work was the replacing of the old slate roof of the Capitol with a modern copper one at a cost of $19,178. A new fireproof warehouse has been erected

across the street from the Capitol at a cost of $28,465. This building is used for a document store house and the basement for the electrical machinery.

The heating and ventilating system of the Capitol has been replaced by a modern fan system. The building has been wired throughout so as to permit of the substitution of electricity for gas in lighting and a modern electrical plant has been installed to generate sufficient power. The old elevators have been removed and new machinery for their operation installed. At the boiler house the old boilers have been displaced by new high pressure water tube boilers. During the past twenty years many parts of the building had fallen into decay and consequently a considerable amount of restoration has been necessary in connection with the above mentioned improvements.

The fire in the north wing of the building on the 4th day of January, 1904, caused an important interruption in the work of the commission. Just the extent of the loss cannot be given, for the reason that estimates for restoration were on a basis of fireproof construction, costing much more than the value of material and labor destroyed. It is probable old construction could have been duplicated for an amount not exceeding $100,000. Hasty temporary arrangements costing about $6,000 made it possible to occupy the house chamber with comparative short delay. The appropriation schedule was reorganized and the commission was directed to restore the burned district and to complete the work for which it was originally created.

These sums have been set apart for Capitol improvements and repairs:

Original appropriation	$250,000
Appropriation for restoration of north wing and fire partitions	126,000
Additional appropriation for completing repairs and improvements	82,740
Total	$458,740

The contract for the restoration of the north wing of the Capitol Building, which was awarded to the Grahl-Petersen Company and Herman & Son, is practically complete. A few minor details only being yet to finish. This contract was for the sum of $62,407.00 and in addition to this the Commission has spent $40,003.22 for the restoration and refinishing and furnishing the House Chamber and the Committee rooms in the north wing.

In this additional amount is included the cost of the decoration of the House Chamber which was a part of the contract of Elmer E. Garnsey who decorated the dome, rotunda and corridors in the Capitol.

The House has been fitted with electric lights complete, and the general construction is of absolutely fire proof nature. The decorations are of the character that make the House Chamber second to no Legislative Hall in any of the Western states,

The painting for the panel at the head of the grand stairway has been executed and placed in position by Edwin H. Blashfield of New

York City, the price for the same being $10,000. The painting is a grand one, and will stand for generations to come as a masterpiece of art and a credit to the State of Iowa. Already tourists are stopping off in Des Moines for the purpose of viewing this painting, and the reputation of the Iowa State Capitol, on account of its existence therein, is being spread from coast to coast.

The paintings for the eight lunettes above the entablature in the rotunda were executed by Kenyon Cox, one of the foremost artists of America. These paintings were placed in position the latter part of April, adding greatly to the appearance of the Capitol Building. Mr. Frederick Dielman, who has the commission to execute the mosaic decorations for the six panels or arcades above the grand stairway, has submitted his preliminary cartoons, and has advised the commission that the work is progressing rapidly.

The plumbing throughout the entire building has been completed with modern fixtures, and the ventilation of the different toilets is now complete. The installation of the standpipe system of the fire protection has been completed so far as the building proper is concerned, and connections to the city water mains will be made early in the spring of 1906, the contract having already been awarded.

The main dome has been gilded, and the four small domes repainted in a very satisfactory manner, at a remarkably low cost to the State. Experts in this line of work have advised the commission that the probabilities are that the gilding on the dome will perhaps last for a longer period than the former gilding did, on account of the method employed in the application of the gold leaf. The gold leaf is of an extra heavy quality and fineness, assaying .99$\frac{85}{100}$ pure.

Though no expense necessary to high grade material and workmanship has been spared, it is believed at this time that the funds provided will cover the entire schedule of work, with a margin to be returned to the State Treasury. Innumerable contingencies, unforeseen, have come up during the progress of the work of the Commission which have been taken care of out of the appropriations made, in addition to the work regularly scheduled. Among the more important of these contingencies is the preparing of the four niches on the main floor to receive the battle flags of Iowa Regiments, which are now placed in these niches behind plate glass, hung in metal frames, giving the flags a very prominent position in the building and making them accessable to the view of the throngs of citizens who yearly visit the Capitol Building.

The Capitol Commission will complete its labor early in 1906, and expects to have all matters, except perhaps the placing of the mosaics, completed by July 1st, the date set by the Twenty-ninth General Assembly for the Commission to complete its work.

BOARD OF VOTING MACHINE COMMISSIONERS.

Appointed by the Governor. Term five years. Compensation not to exceed $1,500.

	Terms Expire
ISAAC BRANDT, Des Moines	July 3, 1910
HENRY M. BELVEL, Des Moines	July 3, 1910
J. G. HEMPEL, Elkader	July 3, 1910

The voting machine commission was created by an act of the Twenty-eighth General Assembly, providing for the use of voting machines at all state, county, city, town and township elections. By this act the Governor was authorized to appoint three commissioners, not more than two of whom should be from the same political party, The commissioners are appointed for the term of five years, subject to removal at the pleasure of the Governor.

Individuals or corporations owning or interested in any voting machine may call upon the commissioners to examine the said voting machine. After such examination the commissioners are to report the results to the Secretary of State, giving the capacity of such machine to register the vote of the people, its accuracy and efficiency, and its mechanical perfections or imperfections. This report is to be filed in the office of the Secretary of State, and it must state the opinion of the commissioners, whether the kind of machine so examined can be safely used by the voters. Should the report state that the machine can be so used, it shall be deemed approved by the commissioners, and machines of its kind may be adopted and used at the various elections held in the State. For making such examination and report, each commissioner is to receive the sum of $150 for his compensation and expenses, but no commissioner is to receive an amount in excess of $1.500 and reasonable expenses in any one year. The fees for examination are to be paid by the individual or corporation owning or interested in the voting machine examined.

The act makes the following provisions as to the construction of the machine approved:

"A voting machine approved by the State Board of Voting Machine Commissioners must be so constructed as to provide facilities for voting for the candidates of at least seven different parties or organizations, must permit a voter to vote for any person for any office although not nominated as a candidate by any party or organization, and must permit voting in absolute secrecy. It must also be so constructed as to prevent voting for more than one person for the same office, except where the voter is lawfully entitled to vote for more than one person for that office; and it must afford him an opportunity to vote for any or all persons for that office as he is by law entitled to vote for, and no more, at the same time preventing his voting for the same person twice. It may also be provided with one ballot in each party column or row containing only the words, 'presidential electors'

preceded by the party name, and a vote for such ballot shall operate as a vote for all candidates of such party for presidential electors. Such machine shall be so constructed as to accurately account for every vote cast upon it."

Six voting machines made by as many different companies have been examined and approved by the Commission. These are—The John Blocty, examined at Chicago, Ill., July 31, 1900: the Climax, examined at Cedar Rapids, September 15, 1900; the National, examined at Sioux City, December 22, 1903; the Universal, examined at Bloomington, Ill., December 26, 1903; the U. S. Standard, examined at Des Moines, May 31, 1904, and the Iowa, examined at Cedar Rapids, July 11, 1905. Each of these machines was found to comply with the provisions of the law, above mentioned, and was so reported by the Commission to the Secretary of State.

The Commission in making the examinations has not taken into account the manner in which results, required by law, are accomplished by the various machines, the examinations having been conducted only along the line of determining whether the machines would or would not comply with the law. The matter of expensiveness of construction is not investigated, because the law does not require it; this being a matter to be determined between the companies manufacturing the machines and the purchasers, boards of supervisors and city councils. The machines so far examined vary greatly in construction, some being quite complicated and intricate, and yet each will perform perfectly the requirements of the law in every respect. This difference in construction is so great that it would be impossible to describe each in detail in the short space allotted to this subject in the Official Register.

There is no question as to the absolute accuracy of the count of a "legal" voting machine, nor as to the entire secrecy of ballots cast upon them. And another important point about them is that there s no such thing as a spoiled or mutilated ballot. Every voter who enters a booth is certain of casting a ballot for somebody and having that ballot counted. No election officers sit in judgment upon how he intended to vote, throwing out or counting his vote as they see proper. The voter, when he votes, decides that matter for himself, as of right he should. For these reasons alone the voting machine should be installed in every precinct in the State. Sooner or later the voting machine will be the recognized and universal manner of expressing the will of the voters at the polls.

IOWA SHILOH BATTLEFIELD MONUMENT COMMISSION.

Appointed by the Governor.

MEMBERS.

Name.	P. O. Address.	Regiment.
George L Godfrey	Des Moines	Second Iowa Infantry.
George W. Crosley	Webster City	Third Iowa Infantry.
Alexander J. Miller	Oxford	Sixth Iowa Infantry.
Robert G Reiniger	Charles City	Seventh Iowa Infantry.
William B. Bell	Washington	Eighth Iowa Infantry.
George O Morgridge	Muscatine	Eleventh Iowa Infantry.
Erastus B Soper	Emmetsburg	Twelfth Iowa Infantry.
Chas. W Kepler	Mount Vernon	Thirteenth Iowa Infantry.
*Daniel Matson	Kossuth	Fourteenth Iowa Infantry.
James W. Carson	Woodburn	Fifteenth Iowa Infantry.
John Hays	Red Oak	Sixteenth Iowa Infantry.

*Appointed November 21, 1900, to succeed W. T. Shaw, resigned.

Chairman—E B. SOPER, Emmetsburg

Vice-Chairman—WILLIAM B. BELL, Washington.

Secretary—JOHN HAYS, Red Oak.

The Twenty-eighth General Assembly appropriated the sum of fifty thousand dollars for the purpose of perpetuating the memory of those who participated in the battle of Shiloh and designating by proper monuments and markers of granite the positions of the several commands of Iowa volunteers there engaged April 6 and 7, 1862.

The act, approved April 6, 1900, provided for the appointment by the Governor of a commission composed of men who were present and participated in the battle—one soldier from each of the eleven Iowa Regiments engaged.

The commission is making use of the funds at its disposal by erecting in the Shiloh National Military Park at Pittsburg Landing, Tenn , a State monument at a cost approximating twenty-five thousand dollars and eleven regimental monuments at a cost approximating two thousand dollars each.

CONTROVERSY OVER THE FIFTEENTH AND SIXTEENTH IOWA REGIMENTS.

There has arisen a controversy between the Iowa Shiloh Battlefield Monument Commission and the Shiloh National Military Park Commission as to the time when the Fifteenth and Sixteenth Regiments participated in the memorable battle. The following is a statement of the facts of this controversy, prepared by John Hayes, Secretary of the Iowa Commission.

When the battle of Shiloh opened, April 6, 1862, the Fifteenth and Sixteenth Iowa Regiments were at Pittsburg Landing, having just arrived from the North. While in line on the bluff overlooking the

Landing, between eight and nine o'clock in the morning, they were ordered by General Grant to the support of McClernand's Division, and a staff officer was directed to show them the way.

But they never reached General McClernand While marching in columns of fours, about a mile and three-quarters from the Landing, they met the artillery and musketry fire of the enemy from the timber adjacent to a field they were crossing, now called Jones Field, on the border of which were the Eleventh and Thirteenth Iowa camps. They immediately formed in battle line and, disconnected from other troops, withstood the enemy's advance which was being made through a gap now known to have existed between the right of McClernand's Division and the left of Sherman's. There apart from other commands, the fight of these two regiments was maintained for two hours, at great loss, and there their dead were buried.

The official reports of the regimental commanders, Col. Hugh T. Reid commanding the fifteenth, and Col. Alexander Chambers commanding the sixteenth, made a few days after the battle, fix the time when first engaged at ten and ten-thirty A M respectively. These reports are embraced in the report of the Adjutant-General of Iowa, 1865, and are incorporated in the War of the Rebellion Official Records, Series 1, Volume 10. The absolute truthfulness of them is burned into the very being of every one of the survivors of the awful conflict.

More than thirty years after the battle the Shiloh National Military Park was established by Act of Congress. Its purpose was "that the armies of the southwest may have the history of one of their memorable battles preserved on the ground where they fought." To carry out the provisions of this Act the Shiloh National Military Park Commission was appointed, subject to the control and direction of the Secretary of War. The Act provided:

"That it shall be lawful for any State that had troops engaged in the battle of Shiloh to enter upon the lands of the Shiloh National Military Park for the purpose of ascertaining and marking the lines of battle of its troops engaged therein."

How deeply Iowa was interested in this may be judged from the fact that of her fifteen regiments in the field in the spring of 1862, eleven participated in the battle of Shiloh.

Accordingly, preliminary to such future action as might be deemed advisable, Governor Frank D. Jackson, in June 1895, appointed a Commission composed of one soldier from each of the eleven regiments there engaged to locate and mark the respective positions held by the Iowa troops upon the Shiloh Field. In November, 1895, this Commission, by appointment, met the Shiloh National Military Park Commission (Gen. Don Carlos Buell was then Chairman) at Pittsburg Landing and did so fix and mark all the Iowa positions, making report thereof to the Governor of Iowa

In 1900, the Legislature of Iowa appropriated $50,000 "for the purpose of perpetuating the memory of those who participated in, and designating by proper monuments and markers of granite the positions of the several commands of the Iowa Volunteers engaged in, the

battle of Shiloh," and made it the duty of the Governor to appoint a Commission composed of one soldier from each of the eleven regiments engaged to make contracts for construction, etc.

At that time Governor Leslie M. Shaw appointed the present Commission. This new Iowa Commission, when organized, received from the National Commission a copy of the Regulations Governing the Erection of Monuments in the Shiloh National Military Park, wherein was set forth that "incriptions must be purely historical' and that "they must also be based upon and conform to the official reports of the battle and must be submitted to the Secretary of War through the Park Commission for his approval before being inscribed on monuments."

The Iowa Commission was advised that the practice would be general of inscribing upon monuments the time of engagement and the eleven Iowa Commissioners prepared and submitted inscriptions accordingly. All were approved except those for the fifteenth and sixteenth monuments.

Notwithstanding they were purely historical and based on the only official reports of the part these regiments took in battle, the inscriptions were rejected for the reason, as stated by the National Commission, that no troops were engaged in the locality where the fifteenth and sixteenth fought until afternoon. And when the official reports of Col. Reid and Col. Chambers fixing time of the respective engagements were cited the statements of time in such reports were declared to be untrue. From the start the idea of the National Commission seemed to be to sweep away all obstacles and maintain certain theories as to the process of the battle at whatever cost. The matter of discrediting the fifteenth and sixteenth survivors who fought on the spot or the blasting of the official reports of the venerated dead which had stood unchallenged for forty years seemed unworthy of their consideration.

Col. Hugh T. Reid and Col. Alexander Chambers were men of the highest honor and integrity. They became brigadier-generals and successively commanded Crocker's Iowa Brigade. The Fifteenth and Sixteenth Commissioners as well as all the survivers of the regiments named with one voice resented the action of the National Commission in impeaching the characters of their dead commanders and appeal was made to the Secretary of War to approve the inscriptions. At the same time other inscriptions, conforming to the wishes of the National Commission were submitted and the whole matter was referred to an officer of the War Department for investigation. The report of this officer sustained the contention of the National Commission.

Thereupon the Iowa Commission gave full consideration to the questions at issue, unanimously upheld the position of the Fifteenth and Sixteenth Commissioners and requested Governor Cummins to investigate the facts involved and present the matter to the Secretary of War to the end that the Fifteenth and Sixteenth Regiments might have inscriptions placed upon the monuments to these regiments in harmony with their official reports.

Complying with this request Governor Cummins gave much time and study to a thorough investigation of the subject, and upon his advice the Commissioners for the Fifteenth and Sixteenth Regiments procured upwards of sixty affidavits from the comrades who belonged to these regiments and who participated in the battle, all of which affidavits substantiated the official reports. The Governor then prepared and had printed a review of the case in which official records were cited, affidavits were published and argument made. This he submitted in person to Secretary of War Root in January, 1904, supplementing it with an oral presentation of the matter. A rehearing was ordered, the date was fixed for May 20, 1904,, and the place the headquarters of the National Commission, Pittsburg Landing, Tennessee. On that occasion there were in attendance besides the National Commission, Governor Albert B. Cummins, his stenographer and eight members of the Iowa Commission. Before proceeding to the hearing Governor Cummins, accompanied by the National Commission and by the Iowa Commission, was conducted, at his request, over the route marched by the Fifteenth and Sixteenth Regiments to the Jones Field and the circumstances with which he had become familiar were more fully explained on the ground where the regiments fought. At the meeting of the National Commission which followed, the chairman announced the order of procedure, namely: that the stenographer's record of the proceedings when submitted in typewritten form, would be considered at a future meeting of the Commission and the finding would be promulgated through the Secretary of War.

The Governor then presented the case in all its details, produced a mass of evidence to substantiate the fact that the regiments were engaged in the forenoon, demonstrated by the official reports of Generals McClernand and Sherman that a huge gap existed between the lines of their Divisions during the forenoon at the place where the Fifteenth and Sixteenth fought, and by forceful argument commanded the attention of the National Commission for a period of six hours. The hearing ended, the Iowa Commission met and expressed their gratitude to Governor Cummins by appropriate resolutions.

The finding of the National Commission having reached the War Department, Governor Cummins was advised that an exhaustive report had been made by the Shiloh National Military Park Commission adverse to the contention that the regiments were engaged in the forenoon. The Acting Secretary of War, Assistant Secretary Oliver, expressed a willingness to defer action should the Governor desire to make a further presentation of the case, whereupon the Assistant Secretary was informed that the Governor would again appear before the War Departmedt at such time as might be agreed upon, and this time was subsequently fixed for November 22, 1904, when he made a lengthy argument before the acting Secretary of War.

A compromise was then arranged between the Governor and the Assistant Secretary by which statements of time should be given to be followed by the words "as shown by the report of the Colonel commanding" and inscriptions of this character were submitted to the

War Department and referred to the National Commission. But the prospect of this solution of the trouble was soon dispelled by the violent protest of the Secretary of the National Commission and a decision adverse to the regiments was rendered by the Assistant Secretary of War.

In February 1905, the Governor appealed to President Roosevelt to review the case. The President suggested that it be reviewed by the Secretary of War and accordingly a hearing was arranged for April 6, 1905 before Secretary Taft. On that occasion the Governor produced the original official reports of Colonel Reid and Colonel Chambers. To confirm the statements of time therein given he submitted the affidavits hitherto made and contemporary evidence in the way of diaries and letters. Again extended argument was made by him in behalf of the regiments and the matter was taken under advisement by the Secretary.

On the 10th of March, 1906, the Secretary of War entered an order prescribing the inscriptions for the two regiments in substantial accordance with the arrangement once made between Governor Cummins and the Assistant Secretary, and thus the controversy has been brought to a close.

To our delegation in congress much credit is also due for loyal and efficient help.

The foregoing is an outline of the trouble which has come to the Fifteenth and Sixteenth regiments. The attitude of the survivors is:

They have endeavored to preserve the history of their part of the battle according to the purpose for which the Shiloh National Military Park was established.

They wished to fix the time of their engagement, not only as a part of their history but because throughout the Park this is uniformly done upon monuments to other commands.

More especially have they insisted upon it because their records have been unjustly assailed and the truthfulness of their official reports denied.

They have been supported by the Governor of Iowa, the delegation in Congress and by the Iowa Commission for the erection of Monuments on the Battlefield of Shiloh.

The monuments erected by the State of Iowa on the battlefield of Shiloh are completed except those of the Fifteenth and Sixteenth Regiments and they lack only the attaching of the bronze tablets reciting the history of their service in that great battle.

INSCRIPTIONS ON STATE MONUMENT.

(Front)

This monument is erected by the State of Iowa in commemoration of the loyalty, patriotism and bravery of her sons who, on this battle-field of Shiloh on the 6th and 7th days of April, A. D. 1862, fought to perpetuate the sacred union of the states.

(Reverse)

REGIMENTS ENGAGED.

2d Infantry, Lt. Col. James Baker.
3d Infantry, Major W. M. Stone.
6th Infantry, Capt. J. W. Williams.
7th Infantry, Lt. Col. J. C. Parrott.
8th Infantry, Col. J. L. Geddes.
11th Infantry, Lt. Col. William Hall.
12th Infantry, Col. J. J. Woods.
13th Infantry, Col. M. M. Crocker.
14th Infantry, Col. W. T. Shaw.
15th Infantry, Col. H. T. Reid.
16th Infantry, Col. Alex. Chambers.

IOWA SOLDIERS COMMANDING BRIGADES.

1st Brig., 1st Div., Col. A. M. Hare, 11th Iowa, (wounded).
Col. M. M. Crocker, 13th Iowa.
1st Brig., 2d Div., Col. J. M. Tuttle, 2d Iowa.
1st Brig., 4th Div., Col. N. G. Williams, 3d Iowa, (wounded).
3d Brig., 4th Div., Brig. Gen. J. G. Lauman.
1st Brig., 5th Div., Col. J. A. McDowell, 6th Iowa.

(Left, above finger of figure of "Fame")

r ave of the brave, the twice five thousand men
Who all that day stood in the battle's shock,
Fame holds them dear, and with immortal pen
Inscribes their names on the enduring rock.

(Right)

"THE WORLD WILL LITTLE NOTE NOR LONG REMEMBER WHAT WE SAY HERE, BUT IT CAN NEVER FORGET WHAT THEY DID HERE."

(Shield and ribbon at top)

E PLURIBUS UNUM.

Wreath)

IOWA IN MEMORY OF SHILOH.

INSCRIPTIONS ON REGIMENTAL MONUMENTS.

(Front)

IOWA
TO HER
2ND INFANTRY,
TUTTLE'S (1ST) BRIGADE,
W. H. L. WALLACE'S (2D) DIVISION
ARMY OF THE TENNESSEE.

(Back)

IOWA
2D REGIMENT INFANTRY VOLUNTEERS.
COMMANDED BY LT. COL. JAMES BAKER.

This regiment held this position from about 9 a. m. until 4:30 p. m., April 6, 1862, successfully resisting repeated assaults from the enemy's infantry and the heavy fire of his artillery. Then, being nearly surrounded, it was ordered to fall back, which it did in good order, through a heavy cross fire from both flanks, to a point about one mile from this place where it formed in line and held its position until darkness closed the fighting for that day.

On April 7th, the regiment moved out early in reserve and was at different times under fire. About 2 p. m. it was ordered, by General Nelson, to charge across a field on the enemy in the woods beyond, which was done in most gallant manner, the enemy retiring. This ended the two days fighting for this regiment.

Number engaged, 490. Its loss was, killed and wounded, 68; missing, 4; total 72.

(Front)

IOWA
TO HER
3D INFANTRY,
WILLIAMS' (1ST) BRIGADE,
HURLBUT'S (4TH) DIVISION,
ARMY OF THE TENNESSEE.

(Back)

IOWA
3D REGIMENT INFANTRY VOLUNTEERS,
COMMANDED BY MAJOR WILLIAM M. STONE, (Captured).
LIEUT. GEORGE W. CROSLEY.

This regiment went into action Sunday, April 6, 1862, on the south side of this field at about 9 A. M. It soon fell back to this place which it held against repeated attacks until 2 P. M., when it fell back 200 yards, and one hour later withdrew to the Wicker field. Here it was engaged until 4 P. M., when it retired, fighting, to its camp, where it was nearly surrounded, but broke through the ranks of the enemy and joined the command of Col. M. M. Crocker in front of the 2d Iowa camp, where it bivouacked Sunday night.

On Monday it was engaged under Lieut. Crosley, he being senior officer for duty.

Present for duty, including officers, musicians, teamsters, etc. 560.

Its loss was: 23 men killed; 6 officers and 128 men wounded; 3 officers and 27 men missing; total, 187.

(Front)

IOWA
TO HER
6TH INFANTRY
MCDOWELL'S (1st) BRIGADE,
SHERMAN'S (5th) DIVISION,
ARMY OF THE TENNESSEE.

(Back)

IOWA
6th REGIMENT INFANTRY VOLUNTEERS,
COMMANDED BY CAPT. JOHN WILLIAMS, (Wounded)
CAPT. MADISON M. WALDEN.

This regiment held a position near its camp on the Purdy road, the extreme right of the Army, until 10 A. M., April 6, 1862. Then it moved to the left and rear, and was engaged in this vicinity, against a strong force of the enemy's infantry and artillery for four hours;—its last position being in Jones field, from which it was ordered to retire about 2:30 P. M. It then fell back to the support of Webster's line of artillery, where it was engaged when the battle closed at sundown.

In detachments, commanded by company officers, the regiment participated in the movements of the army throughout the 7th.

Present for duty, officers 27; men 605; total 632.

Its loss was, killed, 52; wounded, 100; captured, 37; total 189.

(Front)

IOWA
TO HER
7TH INFANTRY
TUTTLE'S (1ST) BRIGADE,
W. H. L. WALLACE'S (2D) DIVISION,
ARMY OF THE TENNESSEE.

(Back)

IOWA
7TH REGIMENT INFANTRY VOLUNTEERS.
COMMANDED BY LT. COL. J. C. PARROTT.

On the morning of April 6, 1862 the regiment, as part of the brigade formed in line of battle on the left of the 2d Iowa Volunteer Infantry, on a sunken road, the center of the regiment being where this monument stands. It held its position, repelling a number of attacks until late in the afternoon when the brigade was ordered to fall back,

In the retreat the regiment was subjected to a severe fire from both sides. It reformed in a new line of battle along a road leading to the Landing and held that position during the night.

On the morning of April 7th, the regiment was assigned to the eserve and, under orders from General Crittenden, charged and captured one of the enemy's batteries.

Present for duty, including officers, musicians, teamsters, etc., 383.

Its loss was, 1 officer and 9 men killed; 17 men wounded; 7 men missing; total, 34.

(Front)

IOWA
IN MEMORY OF HER
8TH INFANTRY
SWEENEY'S (3D) BRIGADE,
W. H. L. WALLACE'S (2D) DIVISION,
ARMY OF THE TENNESSEE.

(Back)

IOWA
8TH REGIMENT INFANTRY VOLUNTEERS,
COMMANDED BY COL. J. L. GEDDES.

The regiment held this position from about 11 A. M., April 6, 1862, until about 4 P. M., when it changed front to the left and held this second position until about 5 P. M. When nearly surrounded it attempted to retreat, but finding all avenues of escape cut off, surrendered about 6 P. M.

The regiment entered the engagement with an aggregate of about 600 men.

Its loss was, killed 40: wounded, (18 mortally) 113: missing, 340 total 493.

(Front)

IOWA
TO HER
11TH INFANTRY,
HARE'S (1ST) BRIGADE
McCLERNAND'S (1ST) DIVISION,
ARMY OF THE TENNESEE.

(Back)

IOWA
11TH REGIMENT INFANTRY VOLUNTEERS,
COMMANDED BY LT. COL. Wm. HALL, (Wounded).

This regiment, detached from its brigade, was placed in position here by order of General McClernand about 9:30 A. M., April 6, 1862.

It was at once strongly attacked by the enemy, suffering here its most severe loss.

It held this position until 11 A. M. when it retired to its second position 100 yards in front of its camp in Jones field.

It had present for duty, 763. Its loss was, 1 officer and 33 men killed; 5 officers and 155 men wounded; 1 man missing; total, 195.

(Front)

IOWA
TO HER
12TH INFANTRY
TUTTLE'S (1ST) BRIGADE,
W. H. L. WALLACE'S (2D) DIVISION,
ARMY OF THE TENNESSEE.

(Back)

IOWA
12TH REGIMENT INFANTRY VOLUNTEERS,
COMMANDED BY COL. J. J. WOODS, (Wounded and captured).
CAPT. S. R. EDGINGTON, (Captured).

This regiment held this position against repeated attacks, from 9 A. M. to 5 P. M., April 6, 1862. It then about-faced to meet an attack coming from the rear, and fought its way back to the camp of the 41st Illinois, where it was surrounded and captured at 5:30 P. M.

Total number reported present for duty, including musicians, teamsters, etc., 489.

Its loss in the battle was: 2 officers and 15 men killed; 1 officer and 42 men wounded and left on the field; 33 men wounded and captured: 20 officers and 366 men missing; total, 479.

Of the wounded, 16 died of their wounds: of the missing 4 were never afterwards heard from; they were doubtless killed; of the missing, 71 died in prison.

(Front)

IOWA
TO HER
13TH INFANTRY
HARE'S (1ST) BRIGADE
McCLERNAND'S (1ST) DIVISION,
ARMY OF THE TENNESSEE.

(Back)

IOWA
13TH REGIMENT INFANTRY VOLUNTEERS,
COMMANDED BY COL MARCELLUS M. CROCKER

This regiment held this position from 9 A. M. to 11 A. M , April 6, 1862 Retired under orders about two hundred yards, and maintained its position until about 2:30 P. M.. Moved to a point near the camp of the 15th Illinois Infantry where it repelled a charge of Wharton's Cavalry.

Under orders, moved to a point near and west of, the camp of 3d Iowa Infantry, where it fought its severest engagement and remained

until about 4:30 P. M., when both flanks being turned it fell back, by order, to the Corinth road and joined a portion of Colonel Tuttle's Command: advanced towards the enemy: then retired to the last line of the day, its right in front of the camp of the 14th Iowa

Was in reserve line on the 7th with slight loss.

Present for duty, including officers, musicians, teamsters, etc. 760.

Its loss was, 1 officer and 23 men killed; 1 officer and 15 men died of wounds; 8 officers and 118 men wounded; 5 men missing; total 171.

(Front)

IOWA
TO HER
14TH INFANTRY
TUTTLE'S (1ST) BRIGADE,
W. H. L. WALLACE'S (2D) DIVISION,
ARMY OF THE TENNESSEE.

(Back)

IOWA
14TH REGIMENT INFANTRY VOLUNTEERS.
COMMANDED BY COL. W. T. SHAW.

This regiment, (seven companies), held this position against repeated attacks from 9 A. M. until 4 P. M., April 6, 1862.

In attempting to follow the rest of the Brigade, which was being withdrawn, it became hotly engaged about 200 yards east of this position.

Repulsing this attack it continued to retire towards the Hamburg Road, fighting heavily. Reaching the camp of the 32d Illinois Infantry it found itself entirely surrounded by the junction of the Confederate right and left wings. It was captured about 6 P. M.

Present for duty, including musicians, teamsters, etc., 442.

Its loss was, killed 8 men; wounded 2 officers and 37 men; captured 15 officers and 211 men; total 273.

Of the wounded, 5 died of their wounds; of the captured, 15 died in prison.

(Front)

IOWA
TO HER
15TH INFANTRY,
PRENTISS' (6TH) DIVISION,
ARMY OF THE TENNESSEE.

(Back)

[The inscription which was authorized by the Secretary of War and which ended the controversy, as to the 15th Regiment, follows:]

IOWA
15TH REGIMENT
INFANTRY VOLUNTEERS
COMMANDED BY
COLONEL HUGH T. REID, (Wounded).

This regiment arrived at Pittsburg Landing on the morning of April, 6, 1862 It disembarked, formed on the bluff, and there received its first ammunition. It remained in this position about an hour, when under the orders of General Grant, and conducted by one of his staff officers, it marched to join McClernand's (1st) Division.

It entered the field to the right of this monument near Oglesby's headquarters and while crossing it was fired upon by artillery and musketry. It formed line of battle and advanced under fire into the woods. Its Colonel commanding officially reported that the regiment held its position from 10 o'clock in the forenoon until 12 o'clock noon, and then under orders retired to a new line. Portions of the regiment fought with other divisions later in the day and on Monday.

Present for duty 760. Its loss was 2 officers and 19 men killed 7 officers and 149 men wounded; 2 officers and 6 men captured or missing; total 185.

(Front).

IOWA.
TO HER
16TH INFANTRY,
MILLER'S (2d) BRIGADE,
PRENTISS' (6th) DIVISION,
ARMY OF THE TENNESSEE.

(Back).

[The inscription which was authorized by the Secretary of War and which ended the controversy as to the 16th regiment, follows:]

IOWA
16TH REGIMENT
INFANTRY VOLUNTEERS
COMMANDED BY COLONEL ALEXANDER CHAMBERS—(Wounded).
LIEUT. COLONEL ADD. H. SANDERS.

This regiment early in the morning of April 6, 1862, formed on the bluff at Pittsburg Landing and for the first time received ammunition. It remained in this position an hour, when by orders of General Grant it marched with the 15th Iowa to the support of McClernand's (1st) Division.

It entered the field near Oglesby's headquarters and while passing over it was fired upon by artillery and musketry. Its Colonel commanding officially reported that the regiment formed line of battle here about 10:30 in the forenoon, and advancing to the edge of timber held that position for an hour or more, and then retired under orders. Later in the day under command of Lieutenant-Colonel Sanders it supported Schwartz's battery. On Monday it was on the reserve line

Present for duty, 785. Its loss was 2 officers and 15 men killed; 11 officers and 90 men wounded; 13 men captured or missing; total, 131.

[The compromise inscription for the 15th Regiment which was rejected by the Shiloh National Commission was as follows:]

IOWA

15TH REGIMENT INFANTRY VOLUNTEERS.

COMMANDED BY COLONEL HUGH T. REID (Wounded).

This regiment arrived at Pittsburg Landing on the morning of April 6, 1862. It disembarked, formed on the Bluff and there received its first ammunition. It remained in this position about an hour, when, under order of General Grant, and conducted by one of his staff officers, it marched to join McClernand's (1st) Division. It entered the field (to the right of this monument) near Oglesby's headquarters, and while crossing it was fired upon by artillery aud musketry. It formed line of battle, advanced under fire 250 yards into the woods, and, as shown by the official report of its colonel commanding, held its position from 10 o'clock in the forenoon until 12 o'clock noon, and then under orders retired to a new line. Portions of the regiment fought with other divisions later in the day and on Monday.

Present for duty, 760. Killed: officers 2, men 20; wounded: officers 13, men 159 (20 mortally); captured or missing: officers 2, men 10.

[The compromise inscription for the 16th Regiment which was rejected by the Shiloh National Commission was as follows:]

IOWA.

16th REGIMENT INFANTRY VOLUNTEERS,

COMMANDED BY COLONEL ALEXANDER CHAMBERS, (Wounded.)

LIEUTENANT COLONEL ADD H. SANDERS.

This regiment early in the morning of April 6, 1 , formed on the bluff at Pittsburg Landing, and for the first time received ammunition. It remained in this position an hour, when by order of General Grant, it marched with the 15th Iowa to the support of McClernand's (1st) Division. It entered this field near Oglesby's headquarters and while passing over it was fired upon by artillery and musketry. It formed line of battle here, as shown by the official report of the colonel commanding, about 10:30 in the forenoon, and advancing to edge of timber held that position for an hour or more and then retired under orders.

Later in the day under the command of Lieutenant Colonel Sanders it supported Schwartz' battery. On Monday it was on the reserve line.

Present for duty, 785. Killed; officers 2, men 15; wounded; officers 11, men 91, (8 mortally); captured or missing; men 13.

IOWA LOOKOUT MOUNTAIN AND MISSIONARY RIDGE MONUMENT COMMISSION.

Appointed by the Governor.

MEMBERS.

Name.	P. O. Address.	Regiment.
Thomas C. Alexander.	Oakland	Fourth Iowa Infantry.
Elias B. Bascom	Lansing	Fifth Iowa Infantry
Alexander J. Miller	Oxford	Sixth Iowa Infantry
Alonzo Abernethy.	Osage	Ninth Iowa Infantry.
Mahlon Head	Jefferson	Tenth Iowa Infantry.
Fred P. Spencer	Randolph	Seventeenth Iowa Infantry.
John A. Young.	Washington	Twenty-fifth Iowa Infantry.
Joseph D. Fegan	Clinton	Twenty-sixth Iowa Infantry
*Frank Critz	Riverside.	Thirtieth Iowa Infantry.
Solomon B. Humbert	Cedar Falls.	Thirty-first Iowa Infantry
Elliott Erazier.	Morning Sun.	First Iowa Battery.

*Appointed to fill vacancy caused by death of Samuel H. Watkins.

Chairman—JOHN A. YOUNG, Washington, Iowa.

Secretary—ALONZO ABERNETHY, Osage.

The Lookout Mountain and Missionary Ridge Monument Commission appointed by Governor Cummings, in compliance with chapter 197, laws of the Twenty-ninth General Assembly, for the erection of monuments on the battlefields about Chattanooga, Tenn., let the contract early in 1903 for three state monuments, as provided by law.

Two of the monuments were completed early in 1904, and the material for the third and larger one was all in position a month later, except a half dozen blocks of granite, one of the number a thirty foot shaft, weighing forty tons. Three successive accidents have occurred in attempts to place this shaft in position. Each time it received some injury.

Finally a third shaft was shipped from Barre, Vermont, in January, 1906, placed in position two months later, and the whole monument completed and accepted March 15. This completed the work of the commission. It is now planned to dedicate the Iowa Memorials at Chattanooga the latter part of November 1906.

Each monument contains a number of historical, patriotic and memorial inscriptions. The principal inscriptions on each monument are placed on the four faces of a large square block of polished granite called the die, and one face of each die has its polished surface so margined as to represent the shape of the map of Iowa, with its river borders on the east and west. The name IOWA appears also conspicuously on nearly every face of each monument, so that when approached from any direction by friend or stranger, no one need to ask: "Whose monument is this?"

MONUMENT ON LOOKOUT MOUNTAIN.

The monument on Lookout Mountain stands near the center of the Government Reservation, in a sightly place, in front of the famous Craven House, around which raged the fiercest conflict of the con-

tending hosts for the retention and the capture of this imposing stronghold, on that dismal afternoon of November 24, 1863, while gloomy clouds encircled the towering palisades and sunshine crowned the summit. This first victory of Chattanooga was named the same night, by Benj. F. Taylor, an eye witness, as "The Battle Above the Clouds." The monument is fifty feet high upon a square fifteen foot base. The main shaft is eighteen feet four inches in length by three by three feet in width. The die course contains four panels, with areas four feet seven inches by five feet each. The fourth course contains eight panels, with areas one foot two and one half inches by two feet two inches each. The inscriptions on this monument are as follows:

Front Panel:

Iowa remembers her patriot sons
Who went forth at the call of duty
To honor their country
In the dreadful carnage of war.

Right Panel:

Williamson's brigade assisted
In the capture of this position
And was engaged
On the Union right and front
Throughout the afternoon and evening,
The 31st Iowa on the right,
Reaching the foot of the palisades.

Left Panel:

"In the battle above the clouds."
Williamson's Brigade, Osterhaus' Division, 15th Army Corps.
Lookout Mountain, November 24th, 1863.
Missionary Ridge, November 25th, 1863.
Ringgold, Ga., November 27th, 1863.

Rear Panel:

May the heroism
Which dedicated this lofty field
To immortal renown
Be as imperishable
As the Union is eternal.

Fourth Course:

FRONT— 4th Infantry, Lieut Col. George Burton.
9th Infantry, Col. D. Carskaddon.
RIGHT—25th Infantry, Col. George A. Stone.
26th Infantry, Col. Milo Smith.
REAR —30th Infantry, Lieut. Col. A. Roberts.
31st Infantry, Lieut. Col. J. W. Jenkins.
LEFT — 1st Battery, Lieut. J. M. Williams.
(Cartridge box and forty rounds.)
(Design.)

SHERMAN HEIGHTS MONUMENT.

The Sherman Heights monument is also fifty feet high, and stands on the Government reservation, near the summit of the north end of Missionary Ridge, on the spot captured by General Corse's Iowa brigade on the morning of November 25, and held till the close of the battle. Around this spot raged till nearly nightfall the fiercest fighting of the day that crowned Grant's final victory in the west for the year 1863.

The base of this monument is an octagon fifteen feet six inches by fifteen feet six inches. The main shaft is eighteen feet in length by three by three feet in width. The die course contains four panels with areas of three feet six inches by four feet each. The inscriptions on this monument are as follows:

Die Course.

Front Panel:

Iowa dedicates this monument
In honor of her sons
Who on this and other fields
Proved themselves worthy sons
Of patriotic sires.

Right Panel:

This monument marks the position
Carried by the 6th Iowa
In the assault of Corse's Brigade
The morning of Nov. 25, 1863.
Repeated charges were made later
On the enemy's line north of the tunnel.
The 5th, 10th and 17th Iowa
Were hotly engaged and lost heavily
On the immediate right.

Left Panel:

5th Infantry, Col. Jabez Banbury,
3d Brigade, 2d Division, 17th Army Corps.
6th Infantry, Lieut. Col. A. J. Miller,
2d Brigade, 4th Division, 15th Army Corps.
10th Infantry, Lieut. Col. P. P. Henderson,
3d Brigade, 2d Division, 17th Army Corps.
17th Infantry, Col. Clark R. Wever,
2d Brigade, 2d Division, 17th Army Corps.

Rear Panel:

IOWA LOSSES ON SHERMAN HEIGHTS, NOVEMBER 25, 1863.

	Killed.		Wounded.		Missing.		Total.
	Officers.	Enlisted men.	Officers.	Enlisted men.	Officers.	Enlisted men.	
5th Infantry	.....	2	2	20	8	74	106
6th Infantry	1	7	4	53	.....	.....	65
10th Infantry	2	10	6	36	1	7	62
17th Infantry	.....	12	3	29	1	13	58
	3	31	15	138	10	94	291

Fifth Course.

Front Panel:—"You have made it a high privilege
To be
A citizen of Iowa." (Kirkwood)

ROSSVILLE GAP MONUMENT.

The Rossville Gap monument is seventy-two feet high. It stands in the National Military Park, Iowa reservation, and is erected here. in memory of all the Iowa soldiers who took part in the battles of Lookout Mountain, Missionary Ridge and Ringgold, Ga.

The base of this monument is an octagon twenty by twenty feet The shaft is thirty feet in length by four by four feet in width. The course contains four panels with areas of three feet nine inches by four feet ten and a half inches each. The fourth course contains four panels, with areas of one foot ten inches by five feet four and one half inches each. The third course contains twelve panels, with areas of two feet by three feet six inches each. The inscriptions on the various panels of this monument are as follows:

Die Course.
Front Panel:

May this shaft register alike
The sacrifice of our fallen brothers,
And our purpose to perpetuate their memory
By citizenship worthy of the heritage they left us,
A re-united and glorious union.

Right Panel:—Coat of Arms of Iowa, with the words·
"Our liberties we prize,
And our rights we will maintain"

State Monument at Rossville Gap.

Left Panel:

In the final contest for Missionary Ridge,
Four Iowa regiments were engaged on the Confederate right flank,
Six others with battery on the Confederate left and rear.
The movement from Rossville brought the latter past this position,
Ending later in the assault upon the Ridge,
And two days afterwards in the battle of Ringgold, Ga.

Rear Panel:

IOWA LOSSES.

	Killed		Wounded		Missing		Total
	Officers	Enlisted men	Officers	Enlisted men	Officers	Enlisted men	
4th Infantry	1	9	1	36	....	2	49
5th Infantry	.....	2	2	20	8	74	106
6th Infantry	1	7	4	53	.....	.....	65
9th Infantry	.....	3	.....	12	.....	.....	15
10th Infantry	2	10	6	36	1	7	62
17th Infantry	....	12	3	29	1	13	58
25th Infantry	....	....	7	22	.....	.....	29
26th Infantry	.....	3	4	9	.....	.....	16
30th Infantry	....	4	1	22	.....	.....	27
31st Infantry	.....	2	1	16	....	....	19
1st Battery							
	4	52	29	255	10	96	446

Fourth Course—

Right Panel:

Iowa erects this monument
In memory of all her soldiers
Who took part in the battles of
Lookout Mountain,
Missionary Ridge,
and Ringgold, Ga.

Left Panel:

"The State of Iowa is proud of your achievements
And renders you her homage and gratitude,
And with exultant heart claims you as her sons" (Kirkwood)

Third Course:—Twelve Panels.

4th Infantry, Lieut. Col. George Burton.
5th Infantry, Col. Jabez Banbury.
6th Infantry, Lieut. Col. A. J. Miller.

9th Infantry, Col. David Carskaddon.
10th Infantry, Lieut. Col. P. P. Henderson.
17th Infantry, Col. Clark R. Wever.
25th Infantry, Col. George A. Stone.
26th Infantry, Col. Milo Smith.
30th Infantry, Lieut. Col. Aurelius Roberts.
31st Infantry, Lieut. Col. Jeremiah W. Jenkins.
1st Battery, Lieut. James M. Williams.
Cartridge Box and forty rounds.
(Design)

IOWA VICKSBURG PARK MONUMENT COMMISSION.

Appointed by the Governor.

MEMBERS.

Name.	P. O. Address.	Regiment.
John F. Merry..... ...	Dubuque.....	Twenty-first Iowa Infantry.
Lucien C. Blanchard.....	Oskaloosa.....	Twenty-eighth Iowa Inf'y.
J. A. Fitchpatrick.....	Nevada	Third Iowa Infantry.
E. J. C Bealer.	Cedar Rapids	Twenty-second Iowa Inf'y.
David A. Haggard.....	Algona	Twenty-first Iowa Infantry.
W. O. Mitchell	Corning.....	Thirteenth Iowa Infantry.
W. H C. Jacques.....	Ottumwa.....	Nineteenth Iowa Infantry.
Henry H. Rood.	Mt Vernon...	Thirteenth Iowa Infantry.
James H. Dean.....	Des Moines ..	Twenty-third Iowa Infantry

Chairman—John F. Merry, Dubuque.

Secretary—Henry H. Rood, Mt. Vernon.

The Twenty-ninth General Assembly appropriated "$150,000 for the purpose of perpetuating the memory and commemorating the valor and services of Iowa soldiers in the campaign and siege of Vicksburg, Mississippi, in 1863, by erecting brigade, regimental and state monuments and tablets on the Vicksburg National Military Park", and authorized the Governor to appoint a commission of nine members, each of whom shall have been a member of an Iowa regiment or battery in the War of the Rebellion, to let the contracts and superintend the erection of the monuments and tablets. Governor Cummins announced the appointment of the commission April 28, 1902.

The commission met in Des Moines, May 21st and organized. In October they visited Washington D. C., Gettysburg, Pa., and Richmond, Va., to study memorial designs and to further inform themselves for the discharge of their duties. In July 1903 a sub-committee visited New York and Boston to make a further study of memorial designs and to select a sculptor, and in October of the same year the full committee visited Vicksburg and selected sites for the State, Brigade and Regimental monuments. March 30, 1904 the committee met at Des Moines and accepted the design for the State Memorial prepared by

Henry H. Kitson of Boston, Mass., the sculptor selected by the commission. The commission entered into a contract with Mr. Kitson, March 30, 1904, for the erection of the State Monument for $100,000, the same to be completed in four years from date and sooner if possible. On the same date a contract was entered into with Edmund H. Prior, of Postville, Iowa, for the erection of the thirteen Brigade, Regimental and Battery Monuments for the sum of $28,500 and at a subsequent meeting this sum was increased $500 to permit of the enlargement of the only single regimental monument, the Third Infantry. The various organizations are grouped into brigades as far as possible, and all of the monuments stand on Union Avenue.

In the discharge of their duties the Commission has been governed from the beginning, as nearly as possible, by the following considerations:

To set up on this field, one of the greatest and most crucial of the war, such monuments and tablets as will adequately mark the positions of the Iowa commands engaged, and emphasize the truth of history, that from Grand Gulf, where Iowa sailors served on the gun boats, through Port Gibson, Jackson, Champion Hill, Black River Bridge, and the assaults of May 19th and 22d, in fact at every point of contact, the soldiers and sailors of Iowa were at the forefront of battle, their flags and muskets fully abreast of their comrades from other states in the effort to open the Mississippi and sever the Confederacy

Granite and bronze only have been used in the erection of the monuments. Both materials have been carefully tested and inspected. An inspector, employed by the commission, is present at the quarry at Barre, Vermont, to pass upon the fitness of every piece of granite. This inspection has been and is continued as the structure is erected at Vicksburg, to insure that nothing but the most perfect of materials shall mark the heroic part taken by the soldiers of Iowa in the investment and siege of Vicksburg. The Historical tablets, inscriptions on the smaller monuments, and the great panels in the central Memorial, are of United States standard bronze which readily lends itself to this use permitting of results in decoration and beauty of form not otherwise obtainable. It has been the purpose of the commission to see that the tablets, monuments and state memorial shall in their spirit and decorations be typical of the men and events they commemorate, the whole set in a frame of simple and noble architecture, adorned with the highest conceptions of the sculptor's art.

STATE MEMORIAL.

The design is a peristyle, semi-circular in form; its dimensions are as follows:

	feet.	inches.
Total width	64	
Depth from front of steps to back of monument	29	9
Height of monument from ground	26	8
Height of center portion from ground	29	10
Height from ground to base of columns	6	
Height of columns	13	6
Height of entablature	4	6

	Feet.	Inches.
Diameter of columns at base	1	
Diameter of columns at neck	1	
Height of bas-reliefs	4	6
Width of bas-reliefs	5	6
Width of pediment	18	
Length of pediment from platform	24	
Width across front and pylons	7	6
Width of side pylons	5	
Distance of columns on centers	6	
Depth of piers back of columns	1	8
Distance of face of column in front of bas-relief	2	6
Width of granite wall across rear at back of pediment	22	
Width of tread of steps	1	4
Length of court from base of column to base of column	50	

The design is pure Greek, the columns are massive Doric, and between are open spaces for six bas-reliefs, 4 feet and 6 inches by 5 feet and 6 inches in size, on which will be portrayed in bronze, the following scenes:

Grand Gulf (Naval). Jackson. Black River Bridge.
Port Gibson. Champion Hill, Assault, May 22, 1863.

The tablet in the central panel will contain a list of the regiments and batteries engaged in the campaign and siege, the number of troops and their losses.

On the platform a bronze equestrian statue of heoric size will be placed, representing a soldier carrying the standard and entitled "The Standard Bearer."

The broad platform and generous steps give a setting for the monument and will enable throngs to visit the Memorial, and be impressed with the bas-reliefs and other sculpture. The design lends itself to the placing of inscriptions in a very advantageous form in the frieze and on the pylons. The complete effect of the bronzes, the inscriptions and the architecture will be of great beauty, and at the same time of great strength.

This noble architectural structure will stand on Union Avenue in front of the Rail Road Redoubt. A curved drive-way will leave Union Avenue, pass in front of the monument and return to Union Avenue.

A sub-committee visited the residence of the Sculptor H. H. Kitson at Quincy, Mass., in July, 1905, and inspected the clay models for the six large bas-reliefs. They found the models striking examples of the sculptor's skill fairly throbbing with intense action and vividly portraying the various scenes. After making suggestions looking to the changing in miner detail of the designs the committee approved the models.

It is the purpose of the commission to have the memorial completed by July 1, 1906, with the exception of the equestrian statue which will take considerable more time for completion.

The inscription on the face of the Memorial will be:

Iowa's Memorial to her soldiers who served in the campaign and siege of Vicksburg, March 29-July 4, 1863.

The following inscription in raised bronze letters is proposed for the central panel of the Pediment.

IOWA

IOWA COMMANDS AND CASUALTIES.

ARTILLERY.

1st Battery, wounded 1.
2d Battery, killed 1, wounded 6, total 7.

CAVALRY.

3d Regiment (Companies A, B, C, D, I, K.)
4th Regiment, killed 9, wounded 16, missing 23, total 48.

INFANTRY.

3d Regiment, killed 1, wounded 18, total 19.
4th Regiment, wounded 13.
5th Regiment, killed 22, wounded 97, total 119.
6th Regiment.
8th Regiment, wounded 5.
9th Regiment, killed 37, wounded 82, total 119.
10th Regiment, killed 38, wounded 157, total 195
11th Regiment, killed 1, wounded 1, total 2.
12th Regiment, killed 1, wounded 2, total 3.
13th Regiment.
15th Regiment.
16th Regiment, wounded 2.
17th Regiment, killed 24, wounded 151, missing 4, total 179.
19th Regiment, wounded 1.
20th Regiment.
21st Regiment, killed 29, wounded 174, missing 10, total 213.
22d Regiment, killed 29, wounded 141, missing 19, total 189.
23d Regiment, killed 45, wounded 148, total 193.
24th Regiment, killed 36, wounded 125, missing 34, total 195.
25th Regiment, killed 5, wounded 27, missing 5, total 37.
26th Regiment, killed 7, wounded 34, total 41.
28th Regiment, killed 24, wounded 76, missing 17, total 117.
30th Regiment, killed 13, wounded 43, missing 1, total 57.
31st Regiment, killed 3, wounded 20, total 23.
34th Regiment, killed 4, wounded 6, total 10
35th Regiment, killed 1, wounded 1, missing 1, total 3
38th Regiment.
40th Regiment.
Aggregate, killed 330, wounded 1,347, missing 114, total 1,791.

BRIGADE, REGIMENTAL AND BATTERY MONUMENTS.

The same style is followed in these monuments as is used for the State Memorial: Doric columns, entablatures etc. Thus the same general design is carried out presenting an uniform and harmonious whole. The inscriptions are in bronze and give the history of each command during the campaign and siege.

These monuments have been completed by the contractor and have been accepted by the commission. The beauty of their workmanship and the simple and noble lines of their design attract the attention of all visitors to the Park and elicit unqualified praise. The word "Iowa" appears not only on each of the granite monuments but is also on each bronze entablature. The inscriptions attached to each of the monuments are as follows:

IOWA INFANTRY REGIMENTS IN 2ND BRIG.; 1ST DIV.; 15TH CORPS.

25TH INFANTRY;
COL. GEO. A. STONE.

Casualties:—In the assault, May 22, 1863, killed 5, wounded 27; missing 5, total 37; and during the siege, not reported.

Aggregate reported casualties in regiment during the campaign and siege; killed 5, wounded 27, missing 5, total 37.

31ST INFANTRY;
COL. WILLIAM SMYTH;
MAJ. THEODORE STIMMING.

Casualties:—In skirmish on Fourteen Mile Creek, May 12, 1863, wounded 1; in the assault, May 22,,killed 3, wounded 19, total 22; and during the siege, not reported.

Aggregate reported casualties in regiment during the campaign and siege; killed 3, wounded 20, total 23.

IOWA FIRST BATTERY; CAPT. HENRY H. GRIFFITHS; 1ST DIV. 15TH CORPS.

Casualties:—In the battle of Port Gibson, May 1, 1863, wounded 1, credited to 2nd brigade, 14th division, 13th corps to which the battery was temporarily attached; and during the siege, not reported.

Aggregate reported casualties in battery during the campaign and siege; wounded 1.

IOWA INFANTRY REGIMENTS FORMING 3rd BRIG.; 1st DIV.; 15th CORPS.

4TH INFANTRY;
COL. JAMES A. WILLIAMSON;
LIEUT. COL. GEORGE BURTON.

Casualties:—In the assault, May 19, 1863, wounded 13; and during the siege, not reported.

Aggregate reported casualties in regiment during the campaign and siege: wounded 13.

9TH INFANTRY:
MAJ. DON. A. CARPENTER;
CAPT. FREDERICK S. WASHBURN;
MAJ. DON. A. CARPENTER;
COL. DAVID CARSKADDON.

Casualties:—In the assault, May 19, 1863, killed 4, wounded 12, total 16; in the assault, May 22, killed 18, wounded 60, total 78, Lieuts. Edward Tyrrell and Jacob Jones killed, Capt. Florilla M. Kelsey, Capt. Frederick S. Washburn and Lieut. Leonard L. Martin, mortally wounded; and during the siege, killed 15, wounded 10, total 25.

Aggregate reported casualties in regiment during the campaign and siege: killed 37, wounded 82, total 119.

26TH INFANTRY;
COL. MILO SMITH;

Casualties:—In the assault, May 19, 1863, killed 3, wounded 11, total 14; in the assault, May 22, killed 4, wounded 23, total 27; and during the siege, not reported.

Aggregate reported casualties in regiment during the campaign and siege: killed 7, wounded 34, total 41.

30TH INFANTRY;
COL. CHAS. H. ABBOTT;
COL. WILLIAM N. G. TORRENCE.

Casualties:—In the assault, May 19, 1863, wounded 7; in the assault May 22, killed 13, wounded 36, missing 1, total 50; Col. Charles H. Abbott and Lieut. J. P. Milliken killed (Lieut. Milliken had been commissioned, and was acting as Major of the regiment, but had not been mustered), Lieut. David Letner mortally wounded; and during the siege, not reported.

Aggregate reported casualties in regiment during the campaign and siege: killed 13, wounded 43, missing 1, total 57.

IOWA 2nd BATTERY;
LIEUT. JOSEPH R. REED.
3rd. DIV.; 15th CORPS.

Casualties: In the engagement at Jackson, May 14, 1863, wounded 1; in the assault, May 22, wounded 3; and during the seige, killed 1; wounded 2, total 3.

Aggregate reported casualties in battery during the campaign and siege; killed 1, wounded 6, total 7.

IOWA INFANTRY REGIMENTS IN
3d BRIG.; 3d DIV.: 15th CORPS.

8TH INFANTRY:
COL. JAMES L. GEDDES.

Casualties: In the assault, May 22, 1863, wounded 5; and during the siege, not reported.

Aggregate reported casualties in regiment during the campaign and siege: wounded 5.

12TH INFANTRY:
MAJ. SAMUEL R. EDGINGTON;
COL. JOSEPH J. WOODS;
LIEUT. COL. SAMUEL R. EDINGTON.

Casualties: In the assault, May 19, 1863, killed 1, wounded 1, total 2: and during the siege, wounded 1.

Aggregate reported casualties in regiment during the campaign and siege: killed 1, wounded 2, total 3.

35TH INFANTRY;
COL. SYLVESTER G. HILL.

Casualties: In the engagement at Jackson, May 14, 1863, killed 1, wounded 1, missing 1, total 3; and during the siege, not reported.

Aggregate reported casualties in regiment during the campaign and siege: killed 1, wounded 1, missing 1, total 3.

IOWA 3d INFANTRY;
COL. AARON BROWN.
1st BRIG.; 4th DIV.; 16 th CORPS.

Casualties: On transport "Crescent City," enroute to Vicksburg, May 18, 1863, near Greenville, Mississippi, wounded 14; in skirmish, the evening of June 4, wounded 2; and in skirmish, the night of June 24, killed 1, wounded 2, total 3.

Aggregate reported casualties in regiment during the siege; killed 1, wounded 18, total 19.

IOWA INFANTRY REGIMENTS IN 2nd AND 3RD BRIGS., 7TH DIV.; 17TH CORPS.

5TH INFANTRY;
(3rd Brig.)
LIEUT. COL. EZEKIAL S. SAMPSON;
COL. JABEZ BANBURY.

Casualties: In the engagement at Jackson, May 14, 1863, wounded 4; in the battle of Champion Hill, May 16, killed 19, wounded 75, total 94, Lieuts. Samuel B. Lindsay and Jerome Darling killed; in the assault, May 22, killed 3, wounded 18, total 21; and during the siege, not reported.

Aggregate reported casualties in regiment during the campaign and siege: killed 22, wounded 97, total 119.

---

10 INFANTRY;
(3rd Brig.)
COL. WILLIAM E. SMALL,

Casualties: In the battle of Champion Hill, May 16, 1863, killed 36, wounded 131, total 167; Capt. Stephen W. Poage, Lieut, James H. Terry and Lieut. Isaac H. Brown killed; in the assault, May 22, killed 2, wounded 26, total 28; and during the siege, not reported.

Aggregate reported casualties in regiment during the campaign and siege: killed 38, wounded 157, total 195

17th INFANTRY;
(2nd Brig)
COL. DAVID B HILLIS;
LIEUT. COL. CLARK R. WEVER;
COL DAVID B HILLIS;
COL CLARK R. WEVER;
MAJ. JOHN F. WALDEN

Casualties: In the engagement at Jackson, May 14, 1863, killed 16, wounded 61, missing 3, total 80; Lieut. John Inskeep killed; in the battle of Champion Hill, May 16, killed 5, wounded 51, missing 1, total 57; in the assault, May 22, wounded 5; in the assault following the firing of the mine under the Third Louisiana Redan June 25, killed 3, wounded 34, total 37; and during the siege, not reported.

Aggregate reported casualties in regiment during the campaign and siege: killed 24, wounded 151, missing 4, total 179.

IOWA INFANTRY REGIMENTS FORMING 3D BRIG.; 6TH DIV.; 17TH CORPS.

11TH INFANTRY.
COL. WILLIAM HALL;
LIEUT. COL. JOHN C. ABERCROMBIE;
COL. WILLIAM HALL.

Casualties:—In the assault, May 22, 1863, killed 1, wounded 1, total 2; and during the siege, not reported.

Aggregate reported casualties in regiment during the campaign and siege: killed 1, wounded 1, total 2.

13TH INFANTRY,
COL. JOHN SHANE.

Casualties:—No reported casualties in regiment during the campaign and siege.

15TH INFANTRY;
COL. HUGH T. REID;
COL. WILLIAM W. BELKNAP.

Casualties—No reported casualties in regiment during the campaign and siege.

16TH INFANTRY;
LIEUT. COL. ADDISON H. SANDERS;
MAJ. WILLIAM PURCELL;
LIEUT. COL. ADDISON H. SANDERS.

Casualties—In the assault, May 22, 1863, wounded 1; and during the siege, wounded 1.

Aggregate reported casualties in regiment during the campaign and siege: Wounded 2.

IOWA INFANTRY REGIMENTS FORMING 2D BRIG.; 14TH DIV.; 13TH CORPS.

21ST. INFANTRY;
COL. SAMUEL MERRILL;
MAJ. SALUE G. VAN ANDA;
LIEUT.-COL. CORNELIUS W. DUNLAP.

Casualties: In the battle of Port Gibson, May 1, 1863, wounded 17; in the engagement at Big Black River Bridge, May 17, killed 13, wounded 70, total 83; Lieut. Henry H. Howard mortally wounded; in the assault, May 22, killed 16, wounded 87, missing 10, total 113, Lieut.-Col. Cornelius W. Dunlap killed, Lieuts. Samuel Bates and William A. Roberts mortally wounded; and during the siege, not reported.

Aggregate reported casualties in regiment during the campaign and siege: killed 29, wounded 174, missing 10, total 213.

22ND INFANTRY;
LIEUT.-COL. HARVEY GRAHAM;
COL. WILLIAM M. STONE;
MAJ. JOSEPH B. ATHERTON;
COL. WILLIAM M. STONE;
LIEUT.-COL. HARVEY GRAHAM;
MAJ. JOSEPH B. ATHERTON;
CAPT. CHARLES N. LEE.

Casualties: In the battle of Port Gibson, May 1, 1863, killed 2, wounded 21, total 23; in the engagement at Big Black River Bridge, May 17, wounded 2; in the assault, May 22, killed 27, wounded 118, missing 19, total 164, Capt. James Robertson and Lieut. Matthew A. Robb killed; and during the siege, not reported.

Aggregate reported casualties in regiment during the campaign and siege: killed 29, wounded 141, missing 19, total 189.

23RD. INFANTRY;
LIEUT. COL. SAMUEL L. GLASGOW;
COL. WILLIAM H. KINSMAN;
COL SAMUEL L. GLASGOW.

Casualties: In the battle of Port Gibson, May 1, 1863, killed 9; wounded 26, total 35; in the engagement at Big Black River Bridge, May 17, killed 13, wounded 88, total 101, Col. William H. Kinsman and Capt. Richard L. McCray killed, Lieuts. Sylvester G. Beckwith and John D. Ewing mortally wounded; in the attack on Milliken's Bend, Louisiana, June 7, killed 23, wounded 34, total 57; and from June 19 to the end of the siege, not reported.

Aggregate reported casualties in regiment during the campaign and siege: killed 45, wounded 148, total 193.

IOWA INFANTRY REGIMENTS IN 2D. BRIG.; 12TH DIV.; 13TH CORPS.

24TH INFANTRY;
COL. EBER C. BYAM;
LIEUT. COL. JOHN Q. WILDS.

Casualties: In the battle of Port Gibson, May 1, 1863, killed 1, wounded 5, total 6; in the battle of Champion Hill, May 16, killed 35, wounded 120, missing 34, total 189, Capt. Silas D. Johnson, Capt. William Carbee, and Lieut. Chauncey Lawrence killed; and during the siege, not reported.

Aggregate reported casualties in regiment during the campaign and siege: killed 36, wounded 125, missing 34, total 195.

28TH INFANTRY;
COL. JOHN CONNELL.

Casualties: In the battle of Port Gibson, May 1, 1863, killed 3, wounded 14, missing 3, total 20; in the battle of Champion Hill, May 16, killed 21, wounded 62, missing 14, total 97, Lieuts. Benjamin F. Kirby and John J. Legan killed, Lieut. John Buchanan mortally wounded; and during the siege, not reported.

Aggregate reported casualties in regiment during the campaign and siege: killed 24, wounded 76, missing 17, total 117.

IOWA INFANTRY REGIMENTS IN HERRON'S DIVISION.

19TH INFANTRY;
LIEUT. COL. DANIEL KENT.
2D BRIGADE.

Casualties: From June 15, 1863, to the end of the siege, wounded 1.

20TH INFANTRY;
COL. WILLIAM MCE. DYE.
1ST BRIGADE.

Casualties:—No reported casualties in regiment from June 15, 1863, to the end of the siege.

34TH INFANTRY;
COL. GEORGE W. CLARK.
1ST BRIGADE.

Casualties:—From June 15, 1863, to the end of the siege, killed 4, wounded 6, total 10.

38TH INFANTRY;
COL. D. HENRY HUGHES.
1ST BRIGADE.

Casualties:—No reported casualties in regiment from June 15, 1863, to the end of the siege.

IOWA INFANTRY REGIMENTS ON EXTERIOR LINE.

6TH INFANTRY;
COL. JOHN M. CORSE.
4TH BRIG. 1ST DIV.; 16TH CORPS.

The regiment arrived at Haynes, Bluff, on transport, about June 12, 1863, and served on the exterior line at Haynes' Bluffs and Oak Ridge from that time to the end of the siege, without reported casualties.

40TH INFANTRY;
COL. JOHN A. GARRETT.
MONTGOMERY'S BRIG.; KIMBALL'S DIV.; 16TH CORPS.

The regiment arrived at Satartia, on transport, about June 4, 1863, and served on the exterior line at or near Haynes' Bluffs from that time to the end of the siege, without reported casualties.

IOWA CAVALRY REGIMENTS ON EXTERIOR LINE.

3D CAVALRY;

COMPANIES A, B, C, D, I, K;

MAJ. OLIVER H. P. SCOTT.

UNATTACKED.

The detachment arrived in the Yazoo River on transport about June 10, 1863, it was engaged from that time to the end of the siege in skirmishing, outpost duty, and reconnaissances, without reported asualties.

4TH CAVALRY;

LIEUT. COL. SIMEON D. SWAN.

15TH CORPS.

The regiment was engaged in skirmishing, outpost duty, and reconnaissances, during the campaign and siege; it occupied Haynes' Bluff, May 19, 1863, and turned over the guns and stores abandoned there to the commander of the gunboat "DeKalb".

Casualties:—In skirmish on Fourteen Mile Creek, May 12, killed 1; and in action at Hill's plantation, near Birdsong Ferry, June 22, killed 8, wounded 16, missing 23, total 47. Lieut. Joshua Gardner mortally wounded.

Aggregate reported casualties in regiment during the campaign and siege; killed 9, wounded 16, missing 23, total 48.

TABLETS.

Fifty-nine bronze tablets, attached to granite posts, have been erected on the field to mark the positions on the line of investment, the positions gained in the assaults of May 19th and 22d, the Sharpshooters Line and the Camps of the thirty-two Iowa organizations engaged in the siege. In addition to these the United States have erected twenty-nine tablets. The granite posts are fifty-eight inches in length set in the ground thirty inches leaving them twenty-eight inches above the surface. The tablets are thirty-six by twenty-four nches and at the top of each appears the word "Iowa."

Proposals for these fifty-nine tablets and posts were submitted by five of the leading bronze manufactories of the country, and the contract was awarded to the Gorham Manufacturing Company of Providence, R. I.

The tablets have been placed to mark the following positions of the various commands:

Third Infantry:—Affair in the trenches night of June 23; Sharpshooters Line June 9-July 4.

Fourth Infantry:—Assault May 19; Camp May 19-July 4; Sharpshooters Line May 23- July 4.

Fifth Infantry:—Assault May 22 (forenoon position); Assault May 22 (afternoon position); Camp May 20 June 22; Sharpshooters Line June 5-June 22.

Eighth Infantry:—Assault May 22; Camp May 22-June 11; Sharpshooters Line June 5-June 22.

Ninth Infantry:—Assault May 19; Assault May 22; Sharpshooters Line May 23-July 4.

Tenth Infantry:—Assault May 22 (forenoon position); Assault May 22 (afternoon position); Camp May 20-June 22; Sharpshooters Line June 5-June 22.

Eleventh, Thirteenth, Fifteenth and Sixteenth Infantry:—(Skirmishers) Assault May 22.

Twelfth Infantry:—Assault May 22; Camp May 22-June 11: Sharpshooters Line June 5-June 22.

Seventeenth Infantry:—Assault May 22 (forenoon position); Camp May 20-July 4; Sharpshooters Line June 5-July 4.

Nineteenth Infantry:—Sharpshooters Line June 24-July 4.

Twentieth Infantry:—Sharpshooters Line June 24-July 4.

Twenty-first Infantry:—Assault May 22; Camp May 21-July 4; Sharpshooters Line May 23-July 4; Advanced Sharpshooters Line June 19-July 4.

Twenty-second Infantry:—Assault May 22; Camp May 21-July 4; Sharpshooters Line May 23-July 4; Advanced Sharpshooters Line June 19-July 4.

Twenty-third Infantry:—Camp June 16-July 4; Advanced Sharpshooters Line June 19-July 4.

Twenty-fourth Infantry:—Camp June 4-July 4; Sharpshooters Line June 5-July 4; Advanced Sharpshooters Line June 5-July 4.

Twenty-fifth Infantry:—Assault May 22; Sharpshooters Line May 27-July 4.

Twenty-sixth Infantry:—Assault May 19; Assault May 22; Sharpshooters Line May 23-July 4.

Twenty-eighth Infantry:—Camp June 4-July 4; Sharpshooters Line June 5-July 4; Advanced Sharpshooters Line June 5, July 4.

Thirtieth Infantry:—Assault May 19; Assault May 22; Sharpshooters Line May 23-July 4.

Thirty-first Infantry:—Assault May 22; Sharpshooters Line May 27-July 4.

Thirty-fourth Infantry:—Sharpshooters Line June 24-July 4.

Thirty-fifth Infantry:—Assault May 22; Camp May 22-June 11: Sharpshooters Line June 5-June 22.

Thirty-eighth Infantry:—Sharpshooters Line June 24-July 4.

IOWA ANDERSONVILLE PRISON MONUMENT COMMISSION.

Appointed by the Governor.

MEMBERS.

Names.	P. O. Address.	Regiment.
James A. Brewer ..	Des Moines .	Twenty-third Missouri Infantry.
Daniel C Bishard	Altoona .	Eighth Iowa Cavalry.
Milton T. Russell ...	Des Moines.	Fifty-first Indiana Infantry.
Martin V. B Evans...	Beaman	Eighth Iowa Cavalry.
William C. Tompkins.	Clear Lake ..	Twelfth United States Infantry.

Chairman, JAMES A. BREWER, Des Moines.
Secretary, DANIEL C. BISHARD, Altoona.

The Thirtieth General Assembly appropriated the sum of $10 000 for the purpose of erecting a monument "Commemorative of the valor, suffering and martyrdom of the Iowa soldiers who were imprisoned and died in the confederate prison at Andersonville, Georgia" The Governor was authorized to appoint a commission of five members each of whom must have served at least three months as a prisoner of war to select the site and erect the monument.

The Commission met in the Governor's office and organized July 19, 1904. On October 10th they visited the site of the old prison and selected a sight in the National Cemetery which adjoins the prison grounds and where are buried the Union soldiers who died while confined in the old stockade upon which to erect the monument. In view of the fact that the National Cemetery is owned, governed and cared for by the United States government the Commission felt that the monument would be much better cared for if placed here than if erected within the grounds of the old prison which are now owned by the National Woman's Relief Corps.

Proudfoot and Bird of Des Moines were chosen to draw the plans for the monument after designs submitted by the Commission and the contract for its erection was let under competive bids to the Des Moines Marble and Mantle Company for the sum of $8,130.00. Under the provisions of the contract the monument was to be in place by November 15, 1905 but because of delay at the quarries this time was extended to January 20, 1906 when it was formally accepted by the Chairman and Secretary on behalf of the Commission.

The monument is of seven pieces of granite standing on a concrete base three feet thick. It is twenty feet in height and weighs seventy-five tons. The base is ten feet square while the die or main shaft is five by seven feet of polished Montello granite. Surmounting the die is the figure of a weeping woman. The monument faces to the west occupying a sightly place and is passed by all visitors going from the National Cemetery to the old prison. Captain J. W. Bryant, Superintendent of the National Cemetery at Andersonville, in a letter to the Secretary of the Commission writes as follows regarding the Iowa monument: "The monument exceeds in beauty of design, in

appropriateness of inscriptions and substantial construction any thing of the kind that I have ever seen. Certainly no monument heretofore erected in this cemetery or prison park equals it in these particulars. * * * The Commission merits the commendation of their comrades and the State of Iowa. I do not believe there has yet been erected a similar monument any where that can be favorably compared with the one just completed by the Commission."

INSCRIPTIONS.

On the west die the Seal of Iowa is engraved beneath which are these words:

Iowa Honors the turf that wraps their clay.

THE UNKNOWN.

Their names are recorded in the archives of their country.

And on the base:

Act Thirtieth General Assembly.

On the south die is engraved a water scene with overhanging willows and a mountain rising in the back ground under which is engraved the following quotation from the seventh chapter of Revelations sixteen and seventeen verses:

"They shall hunger not more, neither thirst any more; neither shall the sun light on them, nor any heat. For the Lamb which is in the midst of the throne shall feed them and shall lead them unto living fountains of water: and God shall wipe away all tears from their eyes."

And on the base:

God smote the side hill and gave them drink: August 16, 1864.

On the east die are the words "Death before Dishonor" beneath which are the names, with the company and regiment, of one hundred and seven Iowa soldiers who died while confined in prison; and on the base: Erected A. D. 1905.

On the north die are the words "Death before Dishonor" and the names, with company and regiment, of one hundred and seven more Iowa soldiers who died while confined in the prison.

On the base:

COMMISSIONERS.

Sergeant D. C. BISHARD, Co. M. 8th Iowa Cav. prisoner 9 months.
Corporal M. V. B. EVANS, Co I 8th Iowa Cav. prisoner 8 months.
Captain J. A. BREWER, Co. C 23d Mo. Infty. prisoner 7 months.
Captain M. T. RUSSELL, Co. A 51st Ind. Infty. prisoner 18 months.
Corporal W. C. TOMPKINS, Co. D 12th U. S. Infty. prisoner 8 months

HISTORICAL.

Andersonville is located well to the southern part of Georgia being sixty miles south from Macon and eleven miles North from Americus. During the war the town was but a mere station on the railroad that ran from Macon to Albany. The prison, which was officially designated Camp Sumpter by the confederates, was a half mile or so from the station and covered about twenty-seven acres of land which was.

enclosed by a stockade made by setting hewn logs five feet in the ground and extending upward to a height of twenty feet. This area of twenty-seven acres was considerably reduced by the establishment of the "dead line" twenty feet in from the stockade beyond which none dared step. A small stream of water ran through the enclosure which furnished the drinking water for the prisoners and was used for bathing purposes and to carry away the camp refuse. The confederate camp was located further up this stream causing the water to become poluted before it reached the stockade. Marshy ground bounded a considerable portion of the stream leaving a space of less than seventeen acres within the dead line suitable for the men to live on. In this enclosure the prisoners were confined; there being no shelter other than that they made themselves by burrowing in the ground or constructing rude tents from pieces of clothing and blankets. The prison, which was for the confinement of enlisted men only, was opened February 27, 1864, and the last prisoner left its gates April 28, 1865 Within these two dates 52,160 union soldiers were confined within the stockade. The largest number confined at one time was in August, 1864, when its population was over 33,000 and the death rate for this month was in excess of 3,000. The dead were taken out each day and buried by their comrades in what is now known as the National Cemetery, which is located a half mile to the north of the prison and is under the supervision of the War Department. The record kept by the burying squad as they laid their comrades in their last resting place furnishes the only register to the 13,838 graves in the cemetery.

Ohio, Rhode Island, Massachusetts and Michigan have erected monuments within the confines of the old stockade while Pennsylvania, Maine and New Jersey have erected monuments in the National Cemetery.

The following is a comparison of the death rate in twelve of the most noted Union prisons with that of Andersonville for the same period ie. March 1, 1864 to April 1, 1865. (See War Records Series II, Vol. VII).

Location.	Prisoners.	Died.	Location.	Prisoners.	Died.
Alton, Ill	4,615	481	Johnson's Island	5,029	77
Camp Chase, Ohio	13,349	1,819	Louisville, Ky.	22,025	51
Camp Douglass, Chicago	13,311	1,962	Nashville, Tenn.	21,075	268
Camp Morton, Ind	6,063	815	New Orleans, La.	4,456	196
Elmira, N. Y.....	12,123	2,933	Pt. Lookout, Md.	48,815	1,918
Ft. Dalawar	14,219	924	Rock Island, Ills.	10,731	1,516

Total prisoners, 175,811; deaths 12,960.

Andersonville for the same time had 52.160 prisoners, deaths 13,883.

COMMITTEE ON STATE EDUCATIONAL INSTITUTIONS OF IOWA.

Appointed by the President of the Senate and the Speaker of the House of Representatives.

W. P. WHIPPLE *Chairman* Vinton. THOMAS LAMBERT, Sabula,
R. C. LANGAN, *Secretary*, Clinton. *LORENZO D. TETER, Knoxville.
D. W. TURNER, Corning. R. M. WRIGHT, Fort Dodge.

The Thirtieth General Assembly adopted a Joint Resolution authorizing "the President of the Senate to appoint three members of the Senate, and the Speaker of the House three members of the House, who when so appointed, shall constitute a committee for the purpose of carefully inquiring into, and the advisability of, changing the present system of management of the state educational institutions of Iowa." Senators Whipple, Turner and Lambert were appointed by the President of the Senate, and Representatives Kendall. Wright and Langan, by the Speaker of the House, as members of said committee. The committee met in Des Moines and organized.

The resolution further provided that the committee should "examine into the entire system of management and affairs of said educational institutions, their business management and educational policies," and "shall make to the Thirty-first General Assembly a detailed report of its findings and conclusions, supported by all the facts, and that said report shall be filed not later than the first day of the session, of the next General Assembly, said report to be based upon the investigations herein referred to, supplemented by a comparison and examination of the methods elsewhere employed."

The members of the committee received, while in the performance of their duties, mileage of five cents per mile each way, and the actual and necessary expenses incurred.

The committee made the investigation authorized by the resolution and filed their report with the Thirty-first General Assembly early in January, 1906.

The following extracts taken from the report give in brief the findings and the recommendations of the committee.

FINDINGS.

Duplication of Work: We have in the State Normal School a minature university, where a large part of the work is a duplication of that done at Iowa City. Between the State University and the College of Agriculture and Mechanic Arts there is a considerable duplication of work. Some of this duplication is necessary and some is unnecessary. Between the State Institutions for higher learning and the high schools there is a considerable duplication of work. Graduates of the 180 accredited high schools are admitted to the freshmen year in any of the four year courses offered by any of the institutions. The College of Agriculture and Mechanic Arts offers an academic course, introductory to the various regular courses and graduates of small

*Appointed to fill vacancy caused by resignation of N. E. Kendall.

high schools who have two or three years of high school work are admitted to review or regular work in the academic classes. In the school year 1904-5, 291 students were enrolled in the preparatory department.

The board of regents at the State University recently made provision for the admission of graduates from three year high schools, as irregular or unclassified students. Students, except those able to pass the required examinations to enter the freshman class, should not be admitted to either of the two institutions last named without first having graduated from one of the accredited schools. The people of the state should not be taxed twice to do the same kind of work. The University and the College of Agriculture should not be allowed to enter into competition for students who ought to study in their high schools until they have finished their course, in view of the fact that we have practically an average of two of such accredited chools in every county of the state.

SMALL AND SALARIED BOARD OF CONTROL.

The proposition to create a small and salaried board of control is a new one. To place general and unlimited power with such a body would be a dangerous experiment. From the very nature of the case its appointees would have to be selected by the people or named by some person or persons. Under either method of appointment, the salaries that must necessarily be paid to men for assuming such responsible positions would invite place-hunters and men incompetent by reason of lack of education and experience in educational work, to creditably perform the duties assigned them. The tendency would be to place on such a board, politicians rather than educators and men of first class business qualifications. The tendency would be to lose sight of the educational side of the work, in an effort to make a favorable showing on the financial side. However, the management of the finances of our several institutions may be improved upon. Without going into details, an examination of the evidence submitted will convince the enquirer that there is room for improvement along this line.

There is also room for improvement in the educational work that is being done at the several institutions. What we desire, and what the people demand is, that every dollar appropriated for our educational institutions shall be so employed as to get the very best results.

EMPLOYEES.

Under the present system, too many opportunities are given to idle and fritter away time. A scheme should be devised that will give to the state good and efficient service on the part of each of its employees.

BUILDINGS AND SUPPLIES.

Greater care should be exercised, * * * in the matter of purchase of supplies and in the letting of contracts for buildings and other improvements.

HIGH SCHOOL INSPECTOR.

Our high school inspector is all that is required to gather data touching the management and efficiency of our secondary schools.

UNIFORMITY.

There should be uniformity in the methods employed to get the best results. There should be more uniformity in the tuition and other fees charged the students at the several institutions. A system should be devised, that will remove from politics, as far as possible, the administration of our educational institutions and at the same time, secure to the State good and efficient business management.

BOARD OF REGENTS.

A board called upon to make rules and regulations respecting the management of educational institutions, to approve or disapprove educational policies as suggested by presidents and faculties should be large enough to be thoroughly representative. Its members should be broad minded men, who are willing to serve the state without pay and who will act from a pure sense of duty, having in mind the educational interests of the state they are called upon to serve.

EDUCATIONAL POLICIES.

The government of educational institutions should be and remain in the faculties for the purposes of discipline and for the purpose of educational policies.

RECOMMENDATIONS.

We therefore recommend the creation of a board of regents for the three state educational institutions. That it may be thoroughly representative, we suggest that it should be made up of fifteen members. The powers vested in the board should be such as are generally conferred upon like bodies. Its members should be appointed by the governor by and with the advice and consent of the Senate

We recommend that power be given to such proposed board of regents to appoint an executive committee from outside its membership, to perform the duties now required by law of the treasurer of the state University, the financial agent of the college of Agriculture and Mechanic Arts, and the executive committee of the board of regents of the state University and such other duties as may be required by law or the board of regents.

The members of this committee should receive a salary of not less than three thousand dollars a year and they should be required to frequently visit, and keep a duplicate set of books and accounts with each institution and to make a detailed report in writing of their work, with recommendations, at each meeting of the board of regents. The members of this committee, as in the case of the presidents and other employees of our educational institutions, should be elected subject to removal at the pleasure of the board. No powers of a legislative or judicial character should be given to this committee. The work required of it should in all respects be subject to the direction, examination and approval of the board of regents.

COMMITTEE TO INVESTIGATE THE INDETERMINATE SENTENCE AND ELMIRA REFORMATORY SYSTEMS.

Appointed by the President of the Senate and Speaker of the House of Representatives

C. G. Saunders, Council Bluffs.
M. L. Temple, Osceola,
F. F. Jones, Villisca.

The appointment of this committee, composed of one member from the Senate, appointed by the President of the Senate, and two members from the House, appointed by the Speaker, was authorized by a joint resolution adopted by the Thirtieth General Assembly. The resolution provided that the committee should "fully inquire into and investigate the workings of the indeterminate sentence and Elmira reformatory systems in states where the same are now in force," and "report to the Thirty-first General Assembly not later than the second day of the session, with such information and recommendations as it may deem advisable to submit." The resolution also provided that the members of the committee were to serve without compensation, but should be allowed actual expenses and five cents per mile for each mile traveled.

The committee performed the work of inquiry and investigation provided for in the resolution, and submitted a complete report with recommendations to the Thirty-first General Assembly. The committee reported that they "visited the penitentiary at Joliet, Illinois, and the reformatory institution at Pontiac in the same state; also the Elmira reformatory in the state of New York and that of Massachusetts, located at Concord Junction," "also the Massachusetts penitentiary, at Charleston and spent one day with Hon. F. G. Pettigrove, Chairman of the Board of Prison Commissioners of the State of Massachusetts, at Boston."

The following extracts from the report give in brief the conditions as found by the committee, their conclusions and recommendations:

INDETERMINATE AND PAROLE SYSTEM.

Your committee finds that at least thirteen states have the Indeterminate Sentence and Parole System applied to their penitentiaries. Six other states have Boards of Parole and Parole Systems, independent of any Indeterminate Sentence law. The sentences in these latter states are for definite terms, but the application of the Parole Law is such that the main features of the Indeterminate Sentence are carried into practice; so that the results are very similar although not as satisfactory. In all the states visited by your committee, the prison officials expressed themselves as being pleased with work and results of the Indeterminate Sentence and Reformatory System, and gave them hearty endorsement. We find also that this method of treatment for convicts is recommended by the International Prison Congress. In all our communications with prison officials and those who have made a study of prison reform, we found none who were not earnest in their endorsement of these systems; and the efficient wardens of our own State earnestly recommend their adoption.

Your committee is of the opinion that the Indeterminate Sentence more nearly comports with the just administration of the law than the Definite Sentence System, for the reason that it tends to the equalization of sentences. In the hurry of the trial and the pressure of the court business, the Judge frequently inflicts a sentence that falls far short of doing justice to the community and the criminal. Experience has proven that the professional criminal is an adept in concealing for at least a limited period of time his former misdeeds and convictions. Where he is convicted under Indeterminate Sentence System and comes before the Board of Parole, after one or more years of confinement, the Board is in possession of the man's history and is better able to determine what the length of the sentence should be than the Judge and the County Attorney, whose acquaintaince with the man frequently does not extend beyond a few days or weeks.

REFORMATORIES.

We find that twelve states have provided reformatories for young men, in all of which the so-called reformatory principle obtains to a greater or less degree. The results obtained and the success shown seem to confirm the claim confidently made, that this principle is scientific, economic and ethic; scientific, because it inquires into the previous condition of the criminal, his associations, inherited tendencies and environments, and, in the light of this knowledge thus acquired, undertakes to remedy and reform his criminal tendencies; economic, because it saves the expense of trial, the maintenance of the convict, and saves his earning capacity, and the losses and damage sustained to society by reason of criminal depredations; it also restores to the community a productive worker and, oftentimes, a valuable citizen, who would otherwise be lost to the productive forces of society; ethic, because it changes his habits of thought and action, builds him up physically and mentally, gives him a higher conception of social obligations, equips him for making an honest living, and requires of him proof of his ability to stand morally erect and discharges him better able to succeed in the struggles of life than he was before his committal.

Your committee finds, however, that many principles and methods of the Reformatory are being used in some states in the penitentiaries with marked success, and that there is a growing disposition to further supply these scientific and humanitarian methods in the treatment of prisoners in all parts of the world. Even in Iowa, while we have as yet no Reformatory, there is a gradual evolution in the management of our penal institutions. Corporal or other punishments are not administered. We have abandoned the "lock step" and the "tin plate." Prisoners are humanely treated, and are well, but plainly fed, from earthenware table furnishings, and are permitted to assemble in a common dining room. Our statute grants a diminution of sentence for good conduct, so graded that it is possible for a prisoner to reduce a ten years' sentence to an actual service of six years and three months. By way of furthering discipline, we now use a system of grades and privileges which are to be earned by the prisoner under the rules and regulations of the prison.

Among the activities that are greatly emphasized in practically all reformatories, we mention the following:

Scientific phyical training of all who need it.

Training to prompt and exact obedience and respect for law, by use of military drills, rules and regulations.

A "System" that keeps the inmates, under the care of a competent keeper, continuously busy from the morning bell tap until "lights out" at night.

The giving of a common school education to all who need it, supplemental to which is taught the obligations of the individual to society, the duties of American citizenship and the need of self-control.

The industrial school training, in which each is taught a useful trade or calling, by which he is able to retain employment and make an honest living in competition with the world; and, lastly,

The moral and religious work which is encouraged in every institution, with the object of strengthening and developing the weak places in the character of the individual.

So far as your committee has been able to investigate the working of the institutions visited, we find them proceeding by somewhat different methods, using, to a certain extent, different rules and regulations, with conditions and equipment peculiar to each institution; but the common object sought in them all is the reformation of the convict for the protection of society. Pontiac has its parade ground and drills, its separate school building; its Junior Republic, where membership is only acquired by a higher degree of excellence, and which is practically self-governing, under the direction, of course, of the officials; its dormitories, instead of cells, for it's younger inmates; and its emphasis of manual training.

STATE PENITENTIARIES.

***Of all the penitentiaries visited, we found none better kept and better managed than the northern penitentiary of Iowa, at Anamosa. This could easily be converted, with little expense, into a Reformatory, and adapted to all the needs of such an institution. Practically all of the equipment there is capable of use and, with the addition of a few buildings, (not necessarily costly) and machinery for the trade-schools and manual training, it would possess all the equipment necessary to put in operation such an institution. Your committee believes, however, that some time will be necessary to develop plans and work out the program under which Iowa may maintain one Reformatory prison and one Penitentiary proper. The State owns a large property at Fort Madison, and, if the decision shall be to continue it as the penitentiary, it will be necessary to erect a cell-house, with a capacity of from 720 to 760 cells. In all probability, a cell-house of this capacity will not be filled for some time to come, but, while building, it would be economic to provide sufficient accomodations which may be relied upon as a margin of safety for the future. The old cell-house at Fort Madison, in the judgment of your committee, is entirely unfit to be used as such, and should be replaced by a new one at the earliest possible time, even if no changes are made in our penal institutions. The management of this prison is excellent and no just

criticism can be made of its officials and the earnestness with which they have tried to better conditions surrounding the prison. The prison cell-house of Fort Madison was erected many years ago, before many of the modern improvements were known, and has outlived it's usefulness, and, in the judgment of your committee, is a disgrace to the great state of Iowa, being unfit for human habitation. We desire to emphasize in this connection that the efficient warden of this prison is in no way responsible for its condition, as he has done all that was possible under the surroundings, to better its condition; but the task cannot be accomplished short of replacing the antiquated cell-house by a modern one with modern conveniences and necessities.

RECOMMENDATIONS.

Your committee offer the following recommendations:

1. The enactment by the General Assembly, of an Indeterminate Sentence and Parole Law.

2. That the Thirty-first General Assembly make provision for a suitable penitentiary, to be used for the restraint of persons committed by the courts of the state to the penitentiary.

3. That a Reformatory law be enacted, providing in terms that all males between the ages of sixteen and thirty years who have not been sentenced to life imprisonment or convicted of heinous crimes such as murder, treason, etc , may be committed to a reformatory, when found guilty of a felony, provided, of course, that the prisoner is not by court sentenced to imprisonment in the county jail, or the payment of a fine, without imprisonment in the penitentiary. That the Board of Control be authorized to make such changes and improvements in the Anamosa prison as to render it suitable for use as a reformatory, and that the Anamosa prison be declared by law to be a Reformatory on and after some date, to be fixed by the General Assembly.

4. That, on and after the date fixed, upon which the Reformatory Law shall become effective, that the prison at Anamosa be known and maintained as a Reformatory and that the Board of Control be directed to erect such buildings, if any, as may be necessary to properly equip the same for reformatory purposes.

In this connection your committee begs leave to recommend that, as a hospital has been erected in the prison at Anamosa, for the care of the criminal insane, that it still be maintained and used for that purpose, until such time as that the General Assembly shall make other provisions; and as the female portion of the prison at Anamosa has already by statute been declared a Reformatory, your committee recommend that it shall be used as the place of detention for the female convicts of Iowa until such time as the General Assembly shall make other provisions.

JUDICIARY.

SUPREME COURT OF IOWA.

	Terms Expire.
Chief Justice:	
EMLIN MCCLAIN, of Iowa City, Johnson county	December 31, 1906
Associate Justices:	
JOHN C. SHERWIN, of Mason City, Cerro Gordo county	December 31, 1906
SILAS M. WEAVER, of Iowa Falls, Hardin county	December 31, 1908
SCOTT M. LADD, of Sheldon, O'Brien county	December 31, 1908
CHARLES A. BISHOP, of Des Moines, Polk county	December 31, 1910
HORACE E. DEEMER, of Red Oak, Montgomery county	December 31, 1910
Clerk of Supreme Court:	
JOHN C. CROCKETT, of Eldora, Hardin county	First Mon. in Jan., 1907
Deputy Clerk of Supreme Court:	
H. L. BOSQUET, of Knoxville, Marion county	
Reporter of Supreme Court:	
WENDALL W. CORNWALL, of Spencer, Clay county	First Mon. in Jan., 1907
Bailiff of Supreme Court:	
B. P. KIRK, of Mason City, Cerro Gordo county.	

DEPARTMENT OF ATTORNEY GENERAL.

	Term Expires.
Attorney-General:	
CHAS. W. MULLAN, of Waterloo, Black Hawk county	First Mon. in Jan., 1907
Assistant Attorney-General:	
LAWRENCE DE GRAFF, of Des Moines, Polk county.	

DISTRICT COURTS OF IOWA.

From which appeals may be taken to the Supreme Court.

FIRST DISTRICT.

Lee County.

Judge.	*Court Reporter.*
H. Bank, Jr., Keokuk.	Charles J. Smith, Keokuk.

SECOND DISTRICT.

COUNTIES—Appanoose, Davis, Jefferson, Lucas, Monroe, Van Buren and Wapello.

Judges.	*Court Reporters.*
Robert Sloan, Keosauqua.	J. O. Linabury, Bloomfield.
F. W. Eichelberger, Bloomfield.	Will S. Prewitt, Fairfield.
M. A. Roberts, Ottumwa.	N. W. Roberts, Ottumwa.
C. W. Vermilion, Centerville.	R. W. Smith, Centerville.

THIRD DISTRICT.

COUNTIES—Adams, Clarke, Decatur, Ringgold, Taylor, Union and Wayne.

Judges.	*Court Reporters.*
H. M. Towner, Corning.	W. M. Hyland, Osceola.
Hiram K. Evans, Corydon.	J. S. Parrish, Leon.

FOURTH DISTRICT.

COUNTIES—Cherokee, Lyon, Monona, O'Brien, Osceola, Plymouth Sioux and Woodbury.

Judges	*Court Reporters.*
J. L. Kennedy, Sioux City.	C. C. Hamilton, Sioux City.
F. R. Gaynor, LeMars.	H. D. Hamilton, Sioux City.
J. F. Oliver, Onawa.	Geo. Gray, Sioux City.
William Hutchinson, Alton.	Chauncy W. Pitts, Alton.

FIFTH DISTRICT.

COUNTIES—Adair, Dallas, Guthrie, Madison, Marion and Warren.

Judges.	*Court Reporters*
J. D. Gamble, Knoxville.	S. D. Wood, Greenfield.
J. H. Applegate, Guthrie Center.	W. C. Southwick, Guthrie Center.
Edmund Nichols, Perry.	H. K. Ashton, Guthrie Center.

SIXTH DISTRICT.

COUNTIES—Jasper, Keokuk, Mahaska, Poweshiek and Washington.

Judges.	*Court Reporters.*
John T. Scott, Brooklyn.	J. F. Bray, Grinnell.
Byron W. Preston, Oskaloosa.	J. H. P. Robinson, Grinnell.
W. G. Clements, Newton.	Nell D. Needham, Sigourney.

SEVENTH DISTRICT.

COUNTIES—Clinton, Jackson, Muscatine and Scott.

Judges.	*Court Reporters.*
A. J. House, Maquoketa.	Mrs. Jennie D. Kucheman, Maquoketa
D. V. Jackson, Muscatine.	Miss Sophy Dallas, Muscatine.
Jas. W. Bollinger, Davenport.	Miss Flora B. Haddix, Davenport.
Arthur P. Barker, Clinton.	John Jackson, Clinton.

(Reporters in this district remain in home town during each term of court.)

EIGHTH DISTRICT.

COUNTIES—Iowa and Johnson.

Judge.	*Court Reporter.*
C. A. Byington, Iowa City.	Ralph Otto, Iowa City.

NINTH DISTRICT.

Polk County.

Judges.	*Court Reporters.*
A. H. McVey, Des Moines.	F. C. Walrath, Des Moines.
Wm. H. McHenry, Des Moines.	C. F. Irish, Des Moines.
James A. Howe, Des Moines.	W. H. Jayne, Des Moines.
Hugh Brennan, Des Moines.	Walter Irish, Des Moines.

[All four judges are in attendance during each term of court].

TENTH DISTRICT.

COUNTIES—Black Hawk, Buchanan, Delaware and Grundy.

Judges.	*Court Reporters.*
A. S. Blair, Manchester.	Mrs. Nellie E. Corlis, Independence.
Franklin C. Platt, Waterloo.	J. B. Newman, Cedar Falls.

ELEVENTH DISTRICT.

COUNTIES—Boone, Franklin, Hamilton, Hardin, Story, Webster and Wright.

Judges.	*Court Reporters.*
J. R. Whitaker, Boone.	E. P. Tinkham, Fort Dodge.
W. D. Evans, Hampton.	J. H. Williams, Ames.
J. H. Richard, Webster City.	W. C. Gray, Fort Dodge.

TWELFTH DISTRICT.

COUNTIES—Bremer, Butler, Cerro Gordo, Floyd, Hancock, Mitchell, Winnebago and Worth.

Judges.	*Court Reporters.*
J. F. Clyde, Osage.	Alva B. Clyde, Osage.
C. H. Kelley, Forest City.	George A. Blake, Forest City.
Clifford P. Smith, Mason City.	Gordon L. Elliott, Mason City.

THIRTEENTH DISTRICT.

COUNTIES—Allamakee, Chickasaw, Clayton, Fayette, Howard and Winneshiek.

Judges.	*Court Reporters.*
L. E. Fellows, Lansing.	H. B. Crosby, Decorah.
A. N. Hobson, West Union.	W. W. Comstock, Fayette,

FOURTEENTH DISTRICT.

COUNTIES—Buena Vista, Clay, Dickinson, Emmet, Humboldt, Kossuth, Palo Alto and Pocahontas.

Judges.	*Court Reporters.*
W. B. Quarton, Algona.	M. C. Grier, Emmetsburg.
A. D. Bailie, Storm Lake.	Frank M. Ely, Fort Dodge.

FIFTEENTH DISTRICT.

COUNTIES—Audubon, Cass, Fremont, Harrison, Mills, Montgomery, Page, Pottawattamie and Shelby.

Judges.	*Court Reporters.*
A. B. Thornell, Sidney.	J. J. Ferguson, Council Bluffs.
N. W. Macy, Harlan.	John H. Clark, Council Bluffs.
Orville D. Wheeler, Council Bluffs.	B. O. Bruington, Council Bluffs.
W. R. Green, Audubon.	W. E. Butler, Council Bluffs.

SIXTEENTH DISTRICT.

COUNTIES—Calhoun, Carroll, Crawford, Greene, Ida and Sac.

Judges.	*Court Reporters.*
F. M. Powers, Carroll.	H. E. Beach, Carroll.
Z. A. Church, Jefferson.	D. W. Boylan, Carroll.

SEVENTEENTH DISTRICT.

COUNTIES—Benton, Marshall and Tama,

Judges.	*Court Reporters.*
G. W. Burnham, Vinton.	Anna Healion, Marshalltown.
Obed Caswell, Marshalltown.	A. B. Hoover, Marshalltown.

EIGHTEENTH DISTRICT.

COUNTIES—Cedar, Jones and Linn.

Judges.	*Court Reporters.*
William G. Thompson, Marion.	H. H. Burr, Cedar Rapids.
B. H. Miller, Anamosa.	B. I. Tanner, Cedar Rapids.
J. H. Preston, Cedar Rapids.	L. M. Hull, Cedar Rapids.

NINETEENTH DISTRICT.

Dubuque County.

Judges.	*Court Reporters.*
Fred O'Donnell, Dubuque.	Frank Hardie, Dubuque.
Mathew C. Mathews, Dubuque.	Herbert S. Moore, Dubuque.

[Both judges are in attendance during each term of court.]

TWENTIETH DISTRICT.

COUNTIES—Des Moines, Henry and Louisa.

Judges.	*Court Reporters.*
James D. Smyth, Burlington.	Nancy L. Edwards, Burlington,
W. S. Withrow, Mt. Pleasant.	J. M. McLaughlin, Wapello.

The terms of all District Judges commenced January 1, 1903, and will expire December 31, 1906, except J. F. Clyde, of the Twelfth; A. D. Bailie, of the Fourteenth; N. W. Macy, of the Fifteenth, and W. S. Withrow, of the Twentieth districts, whose terms expire December 31, 1908.

SUPERIOR COURTS.

	Terms expire.
Cedar Rapids—James H. Rothrock	January 1909
Council Bluffs—G. H. Scott	January 1907
Keokuk—W. L. McNamara	January 1907
Oelwein—Ernest L. Elliott	January 1907

CLERKS FOR SUPERIOR COURTS.	REPORTERS FOR SUPERIOR COURTS.
Cedar Rapids—H. S. Keffer.	*Cedar Rapids* H. L. Featherstonhaugh.
Council Bluffs—L. Zurmuehlen, Jr,	*Council Bluffs*—Miss Laura Flickinger
Keokuk—Thomas F. Glynn.	*Keokuk*—Chas. J. Smith.
Oelwein—R. E. Bales.	*Oelwein*—Winnie Stevens.

TERMS OF DISTRICT COURT 1906—1907.

Dist.		
5	Adair, Greenfield	1906, Jan. 9, Mch 20, Sept. 4 Nov. 7 1907, Jan. 8, Mch. 26, Sept. 3, Nov. 5
3	Adams, Corning	1906, Jan 2, Mch. 12, May 14, Oct. 22 1907, Jan. 2, Mch 25, May 20, Oct 28
13	Allamakee, Waukon	1906, Jan. 2, Apr. 2, Sept. 3, Oct 29 1907, Jan. 7, Apr. 1, Sept. 2, Oct. 28
2	Appanoose, Centerville	1906, Jan. 22, Apr 9, Sept 17, Nov. 19 1907, Jan. 28, Apr. 15, Sept. 16, Nov. 18
15	Audubon, Audubon	1906, Feb. 20, May 8, Oct. 9, Dec. 11 1907, Feb. 26, May 7, Oct. 15, Dec. 10
17	Benton, Vinton	1906, Jan 15, Apr. 16, Sept. 10, Nov. 19 1907, Jan. 14, Apr. 15, Sept. 9, Nov. 18
10	Black Hawk, Waterloo	1906, Jan. 1, Feb. 26, May 14, Sept. 24 1907, Jan. 7, Feb. 25, May 13, Sept. 23
11	Boone, Boone	1906, Feb. 5, Apr. 16, Sept. 17, Nov. 26 1907, Feb. 4, Apr. 15, Sept. 16, Nov. 25
12	Bremer, Waverly	1906, Jan. 8, Mch. 26, Sept. 3, Oct. 29 1907, Jan. 7, Mch. 25, Sept. 2, Oct. 28
10	Buchanan, Independence	1906, Feb. 19, May 28, Sept. 17, Nov. 19 1907, Feb. 18, May 27, Sept. 16, Nov. 18
14	Buena Vista, Storm Lake	1906, Jan. 8, Mch. 5, Sept. 10, Nov. 12 1907, Jan. 7, Mch. 4, Sept. 9, Nov. 11
12	Butler, Allison	1906, Mch. 5, May 7, Oct. 8, Dec. 10 1907, Mch. 4, May 6, Oct. 7, Dec. 9
16	Calhoun, Rockwell City	1906, Jan. 2, Mch. 5, Aug. 20, Oct. 22 1907 Jan. 7, Mch. 11, Aug. 19, Oct. 21

Dist.	
16 Carroll, Carroll	1906, Feb. 12, Apr. 16, Oct. 1, Dec. 3
	1907, Feb. 18, Apr. 22, Sept. 30, Dec. 2
15 Cass, Atlantic	1906, Jan. 23, Apr. 10, Sept. 25, Nov. [illegible]
	1907, Jan. 29, Apr. 9, Sept. 24, Nov. 19
18 Cedar, Tipton	1906, Feb. 5, May 7, Sept. 3, Nov. 12
	1907, Feb. 4, May 6, Sept. 2, Nov. 11
12 Cerro Gordo, Mason City	1906, Jan. 29, Apr. 16, Sept. 17, Nov. 12
	1907, Jan. 28, Apr. 15, Sept. 16, Nov. 11
4 Cherokee, Cherokee	1906, Jan. 8, Mch. 26, Sept. 3, Oct 29
	1907, Jan. 7, Mch. 25, Sept. 2, Oct. 28
13 Chickasaw, New Hampton	1906, Feb. 26, May 14, Oct. 8, Dec. 3
	1907, Feb. 25, May 13, Oct 7, Dec. 2
3 Clarke, Osceola	1906, Feb 5, Apr. 30, Sept 10, Nov. 26
	1907, Feb. 11, Apr 29, Sept 9, Dec. 2
14 Clay, Spencer	1906, Jan. 29, Apr. 9, Aug. 27, Oct. 29
	1907, Jan. 28, Apr 8, Aug 26, Oct. 28
13 Clayton, Elkader	1906, Jan 8, Apr. 9, Sept. 10, Oct. 22
	1907, Jan. 14, Apr. 8, Sept 9, Oct 21
7 Clinton, Clinton	1906, Jan 9, Apr. 3, June 4, Sept. 11 Nov. 13
	1907, Jan. 8, Apr. 2, June 3, Sept. 10 Nov. 12
16 Crawford, Denison	1906, Jan. 22, Mch. 26, Sept. 10, Nov. 12
	1907, Jan. 28, Apr. 1, Sept 9, Nov. 11
5 Dallas, Adel	1906, Jan 9, Mch. 20, Sept. 4, Nov. 7
	1907, Jan. 8, Mch. 26, Sept 3, Nov 5
2 Davis, Bloomfield	1906, Jan. 1, Mch. 19, Aug 27, Oct 29
	1907, Jan. 7, Mch 25, Aug 26, Oct 28
3 Decatur, Leon	1906, Jan 15, Mch 19, Aug. 27, Nov. 12
	1907, Jan 21, Mch. 25, Aug. 26, Nov. 11
10 Delaware, Manchester	1906, Mch. 12, Apr. 30, Oct. 15, Dec. 10
	1907, Mch. 11, Apr. 29, Oct. 14, Dec. 9
20 Des Moines, Burlington	1906, Jan. 15, Apr. 9, Sept. 17, Nov. 12
	1907, Jan. 14, Apr. 8, Sept. 16, Nov 11
14 Dickinson, Spirit Lake	1906, Jan. 8, Mch. 12, May 7, Sept. 24
	1907, Jan. 7, Mch. 11, May 6, Sept. 23
19 Dubuque, Dubuque	1906, Jan. 2, Mch. 5, May 7, Oct. 1
	1907, Jan. 7, Mch. 4, May 6, Oct. 7
14 Emmet, Estherville	1906, Feb. 5, Apr. 16, Aug. 27, Oct. 29
	1907, Feb. 4, Apr. 15, Aug. 26, Oct. [illegible]
13 Fayette, West Union	1906, Jan. 29, Apr. 23, Sept. 17, Nov. 12
	1907, Jan. 28, Apr. 22, Sept. 16, Nov. 11
12 Floyd, Charles City	1906, Jan. 8, Mch. 26, Sept. 17, Nov. 19
	1907, Jan. 7, Mch. 25, Sept. 16, Nov. 18
11 Franklin, Hampton	1906, Jan. 29, Apr. 2, Sept. 17, Nov. 12
	1907, Jan. 28, Apr. 1, Sept. 16, Nov. 11
15 Fremont, Sidney	1906, Jan. 2, Mch. 20, Aug. 28, Oct. 30
	1907, Jan. 8, Mch. 19, Aug. 27, Oct. 29
16 Greene, Jefferson	1906, Jan. 22, Mch. 26, Sept. 10, Nov. 11
	1907, Jan. 28, Apr. 1, Sept. 9, Nov. 12

Dist.		
10	Grundy, Grundy Center	1906, Feb. 5, Apr. 30, Sept. 3, Dec. 10
		1907, Feb. 4, Apr. 29, Sept. 2, Dec. 9
5	Guthrie, Guthrie Center	1906, Feb. 6, May 1, Oct. 2, Dec. 4
		1907, Feb, 5, Apr. 30, Oct. 1, Dec. 3
11	Hamilton, Webster City	1906, Feb. 12, Apr. 30, Oct. 1, Dec. 10
		1907, Feb. 11, Apr. 29, Sept. 30, Dec. 9
12	Hancock, Garner	1906, Feb. 26, Apr. 16, Sept. 17, Dec. 10
		1907, Feb. 25, Apr. 15, Sept. 16, Dec. 9
11	Hardin, Eldora.	1906, Jan. 8, Mch. 12, Aug. 27, Oct. 22
		1907, Jan. 7, Mch. 11, Aug. 26, Oct. 21
15	Harrison, Logan	1906, Jan. 2, Mch. 20, Aug. 28, Oct. 30
		1907, Jan. 8, Mch. 19, Aug. 27, Oct. 29
20	Henry, Mt. Pleasant	1906, Feb. 12, Apr. 23, Sept. 24, Nov. 26
		1907, Feb. 11, Apr. 22, Sept. 30, Nov. 25
13	Howard, Cresco	1906, Mch. 5, May 21, Oct. 8, Dec. 10
		1907, Mch. 11, May 20, Oct. 7, Dec.
14	Humboldt, Dakota City	1906, Feb. 19, Apr. 23, Oct. 1, Dec. 3
		1907, Feb. 18, Apr. 22, Sept. 30, Dec. 2
16	Ida, Ida Grove	1906, Feb. 12, Apr. 16, Oct. 1, Dec. 3
		1907, Feb. 18, Apr. 22, Sep. 30, Dec. 2
8	Iowa, Marengo	1906, Jan. 8, Mch. 12, June 11, Oct. 8
		1907, Jan. 14, Mch. 11, June 10, Oct. 14
7	Jackson, Maquoketa	1906. Jan. 9, Apr. 3, June 4, Sept. 11, Nov. 13.
		1907, Jan. 8. Apr. 2, June 3, Sept. 10, Nov. 12.
6	Jasper, Newton	1906, Feb. 6, Apr. 10, Oct. 2, Dec. 4
		1907, Feb. 5, Apr. 9, Oct. 1, Dec. 3
2	Jefferson, Fairfield	1906, Feb. 12, Apr. 30, Sept. 24, Nov. 26
		1907, Feb. 18, May 6, Sept. 23, Nov. 25
8	Johnson, Iowa City	1906, Feb. 5, May 7, Sept. 10, Nov. 19
		1907, Feb. 4, May 6, Sept. 9, Nov. 18
18	Jones, Anamosa	1906, Mch. 5, May 21, Sept. 24, Dec. 3
		1907, Mch. 4, May 20, Sept. 23, Dec. 2
6	Keokuk, Sigourney	1906, Feb. 6, Apr. 10, Oct. 2. Dec. 4
		1907, Feb. 5, Apr. 9, Oct. 1, Dec. 3
14	Kossuth, Algona	1906, Feb. 19, Apr. 30, Sept. 10, Nov. 12
		1907, Feb. 18, Apr. 29, Sep. 9, Nov. 11
1	Lee, Ft. Madison	1906, Jan. 8, Apr. 2, June 11, Oct. 15
		1907, Jan. 14, Apr. 1, June 10, Oct. 14
1	Lee, Keokuk	1906, Feb. 26, Apr. 30, Sept. 3, Nov. 12
		1907, Mch. 4, Apr. 29, Sept. 2, Nov. 11
18	Linn, Marion	1906, Jan. 1, Apr. 16, Sept. 17, Nov. 12
		1907, Jan. 7, Apr. 15, Sept. 16, Nov. 11
20	Louisa, Wapello	1906, Jan. 8, Mch. 26, Aug. 27, Oct. 29
		1907, Jan. 7, Mch. 25, Sept. 3, Oct. 28
2	Lucas, Chariton	1906, Jan. 1, Mch. 19, Aug. 27, Oct. 29
		1907, Jan. 7, Mch. 25, Aug. 26, Oct. 28
4	Lyon, Rock Rapids	1906, Feb. 5, Apr. 16, Oct. 1, Nov. 19
		1907, Feb. 4, Apr. 15, Sept. 30, Nov. 18

Dist.	
5 Madison, Winterset	1906, Feb. 6, May 1, Oct. 2, Dec. 4
	1907, Feb. 5, Apr. 30, Oct. 1, Dec. 3
6 Mahaska, Oskaloosa	1906, Feb. 6, Apr. 10, Oct. 2, Dec. 4
	1907, Feb. 5, Apr. 9, Oct. 1, Dec. 3
5 Marion, Knoxville	1906, Feb. 6, May 1, Oct. 2, Dec. 4
	1907, Feb. 5, Apr. 30, Oct. 1, Dec. 3
17 Marshall, Marshalltown	1906, Jan. 8, Mch. 19, Aug. 27, Oct. 22
	1907, Jan. 7, Mch. 18, Aug. 26, Oct. 21
15 Mills, Glenwood	1906, Jan. 30, Apr. 17, Sept. 18, Nov. 20
	1907, Jan. 29, Apr. 16, Sept. 17, Nov. 19
12 Mitchell, Osage	1906, Jan. 29, May 7, Oct. 8, Nov. 26
	1907, Jan. 28, May 6, Oct. 7, Nov. 25
4 Monona, Onawa	1906, Jan. 8, Apr. 16, Sept. 3, Nov. 5
	1907, Jan. 7, Apr. 15, Sept. 2, Nov. 4
2 Monroe, Albia	1906, Jan. 29, Apr. 9, Sept. 17, Nov. 19
	1907, Feb. 4, Apr. 15, Sept. 16, Nov. 18
15 Montgomery, Red Oak	1906, Jan. 30, Apr. 17, Sept. 25, Nov. 20
	1907, Feb. 5, Apr. 16, Sept. 24, Nov. 19
7 Muscatine, Muscatine	1906, Jan. 9, Apr. 3, June 4, Sept. 11, Nov. 13.
	1907, Jan. 8, Apr. 2, June 3, Sept. 10, Nov. 12.
4 O'Brien, Primghar	1906, Feb. 26, Apr. 30, Oct. 15, Dec. 3
	1907, Feb. 25 Apr. 29, Oct. 14, Dec. 2
4 Osceola, Sibley	1906, Jan. 8, Mch. 19, Sept. 3, Oct. 29
	1907, Jan. 7, Mch. 18, Sept. 2, Oct. 28
15 Page, Clarinda	1906, Feb. 20, May 8, Oct. 9, Dec. 11
	1907, Feb. 19, May 7, Oct. 8, Dec. 10
14 Palo Alto, Emmetsburg	1906, Mch. 26, May 21, Oct. 8, Dec. 3
	1907, Mch. 25, May 20, Oct. 7, Dec. 2
4 Plymouth, LeMars	1906, Feb. 19, Apr. 30, Oct. 8, Dec. 3
	1907, Feb. 18, Apr. 29, Oct. 7, Dec. 2
14 Pocahontas, Pocahontas	1906, Jan. 22, Mch. 26, Oct. 15, May 21
	1907, Jan. 21, Mch. 25, May 20, Oct. 14
9 Polk, Des Moines	1906, Jan. 2, Mch. 5, May 7, Sept. 10, Nov. 5
	1907, Jan. 7, Mch. 4, May 6, Sept 9, Nov. 4
15 Pottawattamie, Council Bluffs	1906, Jan. 2, Mch. 20, Aug. 28, Oct. 30
	1907, Jan. 8, Mch. 19, Aug. 27, Oct. 29
15 Pottawattamie, Avoca	1906, Feb. 20, May 8, Oct. 9, Dec. 11
	1907, Feb. 26, May 7, Oct. 8, Dec. 10
6 Poweshiek, Montezuma	1906, Jan. 9, Mch. 13, Sept. 4, Nov. 6
	1907, Jan. 8, Mch. 12, Sept. 3, Nov. 5
3 Ringgold, Mt. Ayr	1906, Feb. 5, Apr. 9, Sept. 17, Nov. 26
	1907, Feb. 11, Apr. 15, Sept. 16, Nov. 25
16 Sac, Sac City	1906, Jan. 2, Mch. 5, Aug. 20, Oct. 22
	1907, Jan. 7, Mch. 11, Aug. 19, Oct. 21
7 Scott, Davenport	1906, Jan. 9, Apr. 3, June 4, Sept. 11 Nov. 13
	1907, Jan. 8, Apr. 2, June 3, Sept. 10, Nov. 12

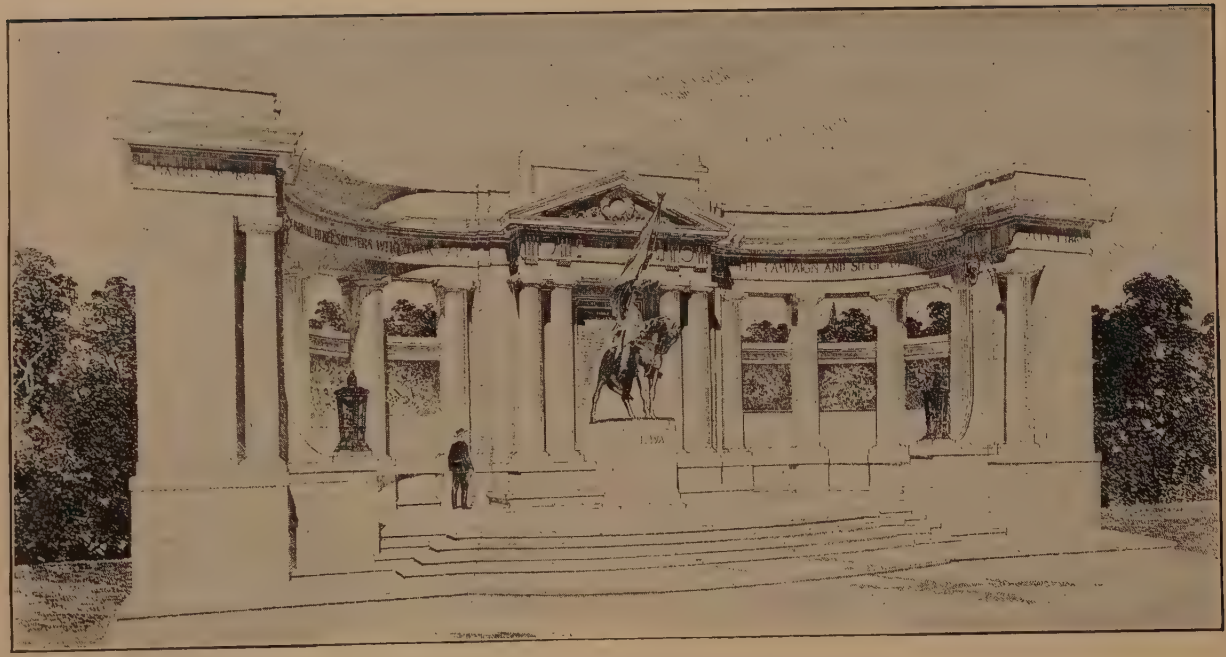

State Memorial in Vicksburg National Military Park.

Dist.		
15	Shelby, Harlan	1906, Jan. 2, Mch. 20, Sept. 4, Oct. 30 1907, Jan. 8, Mch. 19, Sept. 3, Oct. 29
4	Sioux, Orange City	1906, Jan. 22, April 2, Sept. 17, Nov. 12 1907, Jan. 21, April 1, Sept. 16, Nov. 11
11	Story, Nevada	1906, Jan. 8, Mch. 19, Aug. 27, Oct. 29 1907, Jan. 7, Mch. 18, Aug. 26, Oct. 25
17	Tama, Toledo	1906, Feb. 19, April 23, Oct. 8, Dec. 8 1907, Feb. 18, April 22, Oct. 7, Dec. 2
3	Taylor, Bedford	1906, Feb. 19, Apr. 23, Oct. 1, Dec. 10 1907, Mch. 4, Apr. 29, Oct. 7, Dec. 9
3	Union, Creston	1906, Jan. 15, Apr. 2, Aug. 27, Nov. 5 1907, Jan. 21, Apr. 8, Aug. 26, Nov. 11
2	Van Buren, Keosauqua	1906, Jan. 1, Mch. 19, Aug. 27, Oct. 29 1907, Jan. 7, Mch. 25, Aug. 26, Oct. 28
2	Wapello, Ottumwa	1906, Jan. 1, Mch. 19, Aug. 27, Oct. 29 1907, Jan. 7, Mch. 25, Aug. 26, Oct. 28
5	Warren, Indianola	1906, Jan. 9, Mch. 20, Sept. 4, Nov. 7 1907, Jan. 8. Mch 26, Sept. 3, Nov. 5
6	Washington, Washington	1906, Jan. 9, Mch. 13, Sept. 4, Nov. 6 1907, Jan. 8, Mch. 12, Sept. 3, Nov. 5
3	Wayne, Corydon	1906, Jan. 2, Feb. 26, May 14, Oct. 29 1907, Jan. 2, Mch. 4, May 20, Oct. 28
11	Webster, Ft. Dodge	1906, Jan. 8, Mch. 19, Aug. 27, Oct. 29 1907, Jan. 7, Mch. 18, Aug. 26, Oct. 28
12	Winnebago, Forest City	1906, Feb. 5, Apr. 16, Sept. 3, Oct. 29 1907, Feb. 4, Apr. 15, Sept. 2, Oct. 28
13	Winneshiek, Decorah	1906, Jan. 29, Apr. 23, Sept. 24, Nov. 19 1907, Feb. 4, Apr. 22, Sept. 23, Nov. 18
4	Woodbury, Sioux City	1906, Jan. 8, Mch. 19, May 7, Sept. 4, Nov. 5 1907, Jan. 7, Mch. 18, May 6, Sept. 3, Nov. 4.
12	Worth, Northwood	1906, Jan. 8, Mch. 26, Sept. 3, Oct. 29 1907, Jan. 7, Mch. 25, Sept. 2, Oct. 28
11	Wright, Clarion	1906, Feb. 19, Apr. 23, Oct. 8, Dec. 3 1907, Feb. 18, Apr. 22, Oct. 7, Dec. 2

PART III.

Board of Control.

State Institutions.

County Officers.

Board of Control of State Institutions

HEADQUARTERS, CAPITOL BUILDING, DES MOINES, IOWA

MEMBERS.

	Terms Expires.
* J. F. HAMILTON, *Chairman*, Cedar Rapids	April 5, 1908
JOHN COWNIE, South Amana	April 5, 1910
G. S. ROBINSON, Sioux City,	April 5, 1912

F. S. TREAT, *Secretary*, Des Moines.

HENRY F. LIEBBE, *Architect*, Des Moines.

The Board of Control of State Institutions was created under the provisions of chapter 118, laws of the Twenty-seventh General Assembly, which, with the amendments thereto, clothes the board with full power to manage, control and govern, subject only to the limitations contained in the act, the following named institutions;

Iowa Soldiers' Orphans' Home at Davenport.
Iowa Soldiers' Home at Marshalltown.
School for the Deaf at Council Bluffs.
College for the Blind at Vinton.
Institution for Feeble-minded Children at Glenwood.
Mt. Pleasant State Hospital.
Hospital for Female Inebriates (Mt. Pleasant.)
Independence State Hospital.
Clarinda State Hospital.
Cherokee State Hospital.
State Hospital for Inebriates (Knoxville.)
Industrial School for Boys at Eldora.
Industrial School for Girls at Mitchellville.
Industrial Reformatory for Females at Anamosa.
Penitentiary at Anamosa.
Penitentiary at Ft. Madison.

The board is also required to investigate thoroughly the reports and doings of the Regents of the State University, the trustees of the State Normal School and the State College of Agriculture and Mechanic Arts, and the books and records of said institutions. It also has supervision of county and private institutions in which insane persons are kept, and of associations and societies receiving friendless children.

Prior to July 1, 1898, the foregoing state institutions, except the penitentiaries, were in charge of separate boards, each of which had its officers and each had a secretary and treasurer.

* Appointed to fill vacancy caused by death of L. G. Kinne.

The Board of Control was organized on April 6, 1898, and took full control, as provided by statute, on July 1, 1898, of the institutions heretofore named. At that time the various boards of trustees, and commissioners ceased to exist.

The Board publishes quarterly a bulletin of over a hundred pages, devoted to the scientific investigation of the treatment of insanity and epilepsy, and the feeble-minded, and information embodying the experience of soldiers' homes, charitable, reformatory and penal institutions in this and other countries, it being the intention of the board to keep in touch with the best thought and judgment of the age.

As provided by law, under the direction of the board, the State institutions under its control are supplied with goods for their support on competitive bids, thus procuring proper supplies at the lowest market prices. An opportunity to bid is afforded anyone who indicates a desire to the Board.

The Thirtieth General Assembly enacted a law directing that a State Hospital for Inebriates be opened at Knoxville in the buildings formerly used as a Home for the Adult Blind and in such additional buildings as the Board should cause to be erected. The act has been complied with and the hospital is now open for the reception of male inebriates. Female inebriates are received in a department of the Mt. Pleasant State Hospital known as the Hospital for Female Inebriates.

As to the Institutions under its control the Board is charged with the duty of investigating their management and financial condition; it must determine questions as to the sanity of patients in hospitals and determine when persons shall be admitted to State hospitals as State charges, and it is to divide the State into hospital and penitentiary districts. It must make biennial reports to the Governor and legislature; make a statement showing the cost of operating the institutions for the preceding two years, visit all institutions twice a year, and some of its members must visit each State hospital once a month; must meet the superintendents in quarterly conference, gather statistics, publish a bulletin, compel institutions to provide fire escapes, require employes handling State property to give bonds, require the making of an annual inventory of the State's property, make a quarterly invoice of all stores at the institutions, annually fix salaries of officers and employes, except the chief executive officers, appoint a State architect and perform many other duties. Since the Board took charge the population of the institutions has increased 1,800. In other words, there are over one-third more people being supported in them than there were seven years ago, and notwithstanding the advanced prices they are being better fed, clothed and cared for than ever before, and for a less sum for support than under the former system. The physical conditions of the several properties at the institutions have been greatly improved.

TUBERCULOSIS.

The Thirtieth General Assembly authorized the Board of Control of State Institutions to "investigate the extent of tuberculosis in Iowa and the best means of prevention and treatment of the disease and report its findings to the next General Assembly."

It also authorized the Board if it "deems it advisable to place under its immediate observation a number of cases of the disease for the purpose of more fully advising the General Assembly of the results of care and treatment," also "to publish and distribute at its discretion such facts as will advise the public regarding the prevention of tuberculosis."

For all of the above purposes an appropriation of one thousand dollars was made. The question the board was called upon to decide were how to obtain reasonably accurate information regarding the "extent of tuberculosis in Iowa;" the advisability of placing cases under observation, and if this was deemed best then the proper means of housing the patients, the requisites for such a patients' camp as well as such requisites for a permanent institution in the event such an one should be hereafter established.

In the absence of any reliable vital statistics in this State, except in a few cities, the Board determined to obtain the opinions of experts on tuberculosis in this State and elsewhere regarding the best method of securing the information desired regarding the extent of tuberculosis and also to invite from them an expression of opinion regarding the other matters heretofore mentioned. A letter was prepared and mailed to seventy-three physicians, embracing the leading experts on tuberculosis in this country and in Europe. The following questions were submitted to them, viz:

1. In prosecuting said investigation as to the "extent of tuberculosis" in Iowa, from what sources other than the census reports, reports of vital statistics and information obtainable from practicing physicians and from experts in the treatment of the disease, would you expect to obtain information of value?

2. Would it be desirable to ask the physicians of the State how many cases of tuberculosis they have treated during a given period, the age and sex of each patient, the duration of the treatment, the extent and character of prior treatment, if any, the condition of the patient when treatment began (incipient case, advanced case, far advanced or doubtful), methods of treatment (medical, out-of-doors, etc.), condition of patients when discharged (apparently cured, disease arrested, disease improved, disease unimproved, doubtful, died), the effect of treatment on prominent symptoms such as a decrease in the number of bacilli in expectorations, gain or loss in weight, and in your judgment what other questions should be propounded, and if it is your opinion that some of those above suggested be omitted would you kindly indicate what ones you would eliminate?

3. What is your opinion as to the advisability of placing under observation cases of the disease for the purpose of advising the next General Assembly of the actual results of care and treatment, and if you would recommend such a course would you for that purpose recommend the use of tents or of temporary wooden structures and would there be any objection to conducting such a camp within a reasonable distance from an existing State hospital for the insane?

4. In your judgment can the results of care and treatment be as well ascertained and demonstrated with tubercular patients who may be insane as with tubercular patients who were not insane?

5. What in your opinion are the indispensable requisites for the location of such a camp as well as for the location of a permanent institution for the treatment of tubercular patients?

6. What in your opinion are the desirable, though not indispensable, requisites for the location of such a camp or permanent institution?

7. Kindly give us fully any other information which will in your opinion be of value to us in the proper prosecution of this work.

A return stamped envelope was enclosed and over sixty of the physicians addressed replied fully.

A majority of them favored the plan indicated in questions one and two. Some proposed adding other questions; a few deemed statistics so gathered of little value, others would confine the search for information to a limited portion of the State, and still others thought that known facts in other states were a sufficient guide to follow. A majority opposed placing cases under observation, the objections being various, including insufficient time in which to make the experiment and too small an appropriation. In the event that patients were placed under observation, the physicians were about equally divided in opinion as to the use of tents or wooden structures for the purpose of housing patients. A large majority saw no objection to locating such a camp a reasonable distance from a hospital for the insane. The experts were practically unanimous in the opinion that as good results could not be obtained with insane tubercular patients as with sane patients. All advised the following as desirable for the location of either a temporary or permanent hospital for the treatment of tubercular patients, viz: pure air, a considerable elevation, a reasonable distance from a city, or town, good drainage, timber protection, southern exposure, etc. A few advised a high altitude of from 1,500 to several thousand feet as desirable, although the greater number favored a moderate elevation and deemed out-of-door care and proper treatment more important than altitude.

In view of the information thus received and its great value, coming from men who had made a study of tuberculosis and its treatment, the Board concluded that it was not wise to attempt to place cases under observation, that the time was too short and the funds insufficient to carry out all of the purposes of the act. It also determined to send to each physician in Iowa a blank calling for the following information, viz: The number of persons treated for tuberculosis by

each or known by them to have had said disease during the year ending June 30, 1904, the name, age, sex, social state, color, occupation, residence and nativity of each of said persons so treated or known; also a statement as to whether they were afflicted with pulmonary tuberculosis or with tuberculosis of some other organ or part of the body. During the month of September, 1904, the blanks were mailed to all of the physicians in Iowa, 3,532 in number, and up to the evening of October 29, 1904, replies had been received from 1,596 of whom 678 reported no cases and 918 reported one or more cases. Of those not reporting cases a few had retired from practice and some had removed from the state or died. These 918 physicians reported 3,300 cases as existing during the period heretofore mentioned.

Early in November a second letter was mailed to every physician in the State who had failed to fill out and return the blanks sent to him. This resulted in receiving several hundred additional returns.

Up to January 6, 1905, the board received returns from 2,416 of the 3,532 physicians in this State. Of those reporting 1,032 say they have had no cases during the year, ending June 30, 1904; 1,384 report 4,512 cases.

If all had been heard from and the same percentage of cases been reported as heretofore, we should, have a record of over 6,800 cases.

As many physicians who do report some cases, advise the board that they have had other cases which they are unable to fully report because they have kept no record of the same, it is fair to assume that there were more than 7,000 cases in this State during the year ending June 30, 1904.

Nearly one-third of the cases exist in persons between twenty-one and thirty years of age. Of the 4,512 cases reported 3,679 are of a pulmonary character and 833 tuberculosis in other parts of the body.

While the foreign born people of Iowa constitute less than one-sixth of the total population, yet almost one-third of the total number afflicted are of foreign birth. Almost two-thirds of the total number of cases reported are found among people whose occupation is in doors.

In its report to the General Assembly the Board finds:

1. That there are from 7,000 to 7,500 cases of tubuculosis in Iowa.

2 That the best means of prevention of the disease are:

a. A strict enforcement of the existing rule of the Board of Health requiring a prompt report to be made by physicians of all cases of tuberculosis.

b. State Legislation with proper penalties prohibiting expectoration in and about all churches, public halls and in all public conveyances and on sidewalks.

c. The education of the people by the dissemination of proper literature informing them of the dangerous character of the disease, of the measures which should be taken for its treatment and to prevent its spread and to protect themselves and others from its ravages.

d. Instruction in the public schools of the State regarding the disease, its prevention and treatment.

e. The removal of tubercular cases in the earliest stages from the home to public or private sanatorium when practicable, to prevent the spread of the disease.

f. Legislation authorizing and encouraging manipulation in the establishment and maintenance of local hospitals for the treatment of tubercular cases.

3. That the best means of treatment of the disease are, Sanatoria, public or private, where patients can lead a regular life under the most favorable conditions as to diet, clothing, exercise and medical and other care under the direction of skilled physicians and capable nurses and where the surroundings are calculated to promote recovery.

Educational Institutions.

THE STATE UNIVERSITY—IOWA CITY.

President—George E. MacLean, Ph. D., LL. D., Iowa City.
Secretary—Wm. J. McChesney, Iowa City.
Treasurer—Lovell Swisher, Iowa City.
Superintendent of Grounds and Buildings—G. H. Ellsworth, Iowa City.

Board of Regents—His Excellency, the Governor, *ex officio President.*
The Superintendent of Public Instruction, *ex officio.*

	Terms Expire.
First District—W. I. Babb, Mt. Pleasant	1912
Second District—Joe R. Lane, Davenport	1912
Third District—C. E. Pickett, Waterloo	1908
Fourth District—Alonzo Abernethy, Osage	1908
Fifth District—Thomas B. Hanley, Tipton	1910
Sixth District—W. D. Tisdale, Ottumwa	1912
Seventh District—Carroll Wright, Des Moines	1912
Eighth District—J. W. Lauder, Afton	1910
Ninth District—V. L. Treynor, Council Bluffs	1910
Tenth District—Joseph H. Allen, Pocahontas	1908
Eleventh District—P. K. Holbrook, Onawa	1908

The State University of Iowa is an integral part of the public school system of the state. As required by law, the work of the University is based upon the preparation afforded by the duly accredited high schools of the state, whose graduates are admitted to the undergraduate and professional courses upon presentation of the proper certificates. A sense of this vital connection with the public schools determines, in a large measure, the requirements for admission to the University, its spirit, and its courses of study. The State through the University undertakes to furnish instruction in the various branches requisite for a liberal education in the liberal arts, law, medicine, dentistry, pharmacy, nursing, and in applied science, the various branches of engineering. It also aims to encourage research work in all departments, to produce creative scholars, and thus do its part in the enlargement of the domain of knowledge. Thus it is the general policy of the institution to foster the higher educational interests of the State, broadly and generously interpreted.

The control of the University is entrusted to a Board of Regents, consisting of the Governor of Iowa and the Superintendent of Public Instruction *ex-officiis*, and of one member elected by the General Assembly from each of the eleven congressional districts.

The University maintains and is administered through the following organizations.

The College of Liberal Arts;
The College of Law;
The College of Medicine;
The College of Homeopathic Medicine;
The College of Dentistry;
The College of Pharmacy;
The College of Applied Science;
The Graduate College.

The College of Liberal Arts embraces:

Groups of Studies Leading to the Degrees of B. A. and B S , and also of B. A. and LL.B , of B. S and M. D., and of B. S and D D. S.
The School of Political and Social Science, which includes:
A Course in Commerce;
A Course in Administration;
A Course in Practical Philanthropy;
A Course in Modern History;
A Summer Session of six weeks;

The College of Law embraces:

A Three Years' Course;

The College of Medicine embraces:

A Four Years' Course;
A Nurses' Training School;

The College of Homeopathic Medicine embraces:

A Four Years' Course;
A Nurses' Training School:

The College of Dentistry embraces:

A Three Years' Course;
A Dental Assistants' Course;

The College of Pharmacy embraces:

A Two Years' Course;
A Graduate Course;

The College of Applied Science embraces:

The Civil Engineering Course;
The Electrical Engineering Course;
The Mechanical Engineering Course;
The Municipal and Sanitary Engineering Course;
The Mining Engineering Course;
The Course in Forestry;
The Course in Chemistry;

The Graduate College embraces:

Graduate Courses Leading to the Master's and Doctor's Degrees. Post-graduate Work is Offered in Thirty Departments.

Semesters open February 5 and September 20, 1906. New students enter at the opening of any semester.

The Summer Session opens June 18 and closes 28,

IOWA STATE COLLEGE OF AGRICULTURE AND MECHANIC ARTS—AMES, STORY COUNTY.

President—A. B. STORMS, A. M., D. D., LL. D., Ames.
Secretary—E. W. STANTON, M. Sc., LL. D., Ames.
Treasurer—HERMAN KNAPP, Ames.
Financial Agent—W. A. HELSELL, Odebolt.
Custodian—BEN EDWARDS, Ames.

BOARD OF TRUSTEES.

Officers of the Board.

J. B. HUNGERFORD, Carroll.....*Chairman.*
E. W. STANTON, Ames.....*Secretary.*
HERMAN KNAPP, Ames.....*Treasurer.*
W. A. HELSELL, Odebolt.....*Financial Secretary.*
BEN EDWARDS, Ames.....*Custodian.*

Members of the Board.

	Terms Expire.
Hon. Albert B. Cummins, Governor of Iowa	*Ex Officio*
Hon. John F. Riggs, Superintendent of Public Instruction	*Ex Officio*
First District—H. M. Letts, Columbus Junction	1910
Second District—Vincent Zmunt, Iowa City	1910
Third District—E. A. Alexander, Clarion	1908
Fourth District—E. J. Orr, Waukon	1910
Fifth District—W. R. Moniger, Marshalltown	1912
Sixth District—W. O. McElroy, Newton	1908
Seventh District—C. R. Brenton, Woodward	1912
Eighth District—G. S. Allyn, Mount Ayr	1910
Ninth District—James H. Wilson, Menlo	1908
Tenth District—J. B. Hungerford, Carroll	1912
Eleventh District—W. J. Dixon, Sac City	1912

COURSES AND DEGREES.

Courses of study leading to the following degrees are offered:

I. AGRICULTURE, all four year courses leading to the degree of Bachelor of Scientific Agriculture (B. S. A).

1. Course in Agronomy.
2. Course in Dairying.
3. Course in Animal Husbandry.
4. Course in Horticulture.
5. Course in Science and Agriculture.

II. ENGINEERING, all four year courses:

1. Course in Mechanical Engineering, leading to the degree of Bachelor of Mechanical Engineering (B. M. E.)
2. Course in Civil Engineering, leading to the degree of Bachelor of Civil Engineering (B. C. E.)
3. Course in Electrical Engineering, leading to the degree of Bachelor of Science in Electrical Engineering (B. Sc. in E. E.)

4. Course in Mining Engineering, leading to the degree of Bachelor of Science in Mining Engineering (B. Sc. in Mn. E.)

III. VETERINARY SCIENCE, a four year's course, leading to the degree of Doctor of Veterinary Medicine (D. V. M.)

IV. SCIENCE, all four year courses:

1. Course in General Science, leading to the degree of Bachelor of Science (B. S.)
2. Course in General and Domestic Science, leading to the degree of Bachelor of Science (B. S.)
3. Course in Domestic Science, for women, leading to the degree of Bachelor of Domestic Science (B. D. S.)

Women may take any other course desired.

EXPERIMENT STATION STAFF.

ALBERT BOYNTON STORMS, A. M., D. D., LL D., *President.*
CHARLES FRANKLIN CURTISS, B. Sc., M. S. A., *Director.*
WILLARD JOHN KENNEDY, B. S. A., *Animal Husbandry.*
PERRY GREELEY HOLDEN, M. Sc., B. Pd., *Agronomy.*
J. B. DAVIDSON, B. S. M. E., *Agricultural Engineering.*
WILLIAM HENRY STEVENSON, A. B., M. S. A., *Soils.*
WILLIAM JOHN RUTHERFORD, B. S. A., *Associate in Animal Husbandry.*
M. L. BOWMAN, B. S. A., *Assistant in Agronomy.*
LOUIS HERMAN PAMMEL, B. Ag., M. S., Ph. D., *Botanist.*
HENRY ELIJAH SUMMERS, B. S., *Entomologist.*
GEORGE LEWIS MCKAY, *Dairying.*
SPENCER A. BEACH, M. S., *Horticulturist.*
ARTHUR THOMAS ERWIN, M. S. A., *Associate Horticulturist.*
LOUIS G. MICHAEL, B. Sc., *Chemist.*
EDWARD ELIAS LITTLE, M. S. A., *Assistant Horticulturist.*
WAYNE DINSMORE, B. S. A., *Assistant in Animal Husbandry.*
FRANK WILLIAM BOUSKA, M. Sc. A., *Dairy Bacteriologist.*
CHRISTIAN LARSEN, B. S. A., *Assistant in Dairying.*
ELMER S. GARDNER, *Photographer.*
WILLIAM HENRY OGILVIE, *Bulletin Editor.*
ROBERT EARLE BUCHANAN, B. Sc., *Assistant Botanist.*
HARRIETTE S. KELLOGG, *Assistant in Botany.*
CHARLES ELMER ELLIS, B. S. A., M. S. A., *Assistant Chemist.*
E. B. WATSON, B. S. A., *Assistant in Soils.*
E. T. ROBBINS, B. S. A., *Assistant in Animal Husbandry.*
HUGH POTTER BAKER, B. S., M. F., *Forester.*
IRA OBED SCHAUB, B. S. Ph. D., *Assistant in Soils.*
CHARLOTTE M. KING, *Artist.*

The Iowa Experiment Station was established in accordance with an act of Congress, approved March 2, 1887, for the purpose of aiding "in acquiring and diffusing among the people of the United States useful and practical information on subjects connected with agricul-

ture, and to promote scientific investigation and experiments respecting the principles and applications of agricultural science," under direction of the land grant colleges in each state and territory established by the act of 1862, creating such colleges. This act appropriated to each state and territory, for the purpose of agricultural investigation, the sum of $15,000 annually, and the experiment stations were thus established as a department of the land grant colleges. They are subject to the regulations of the United States department of agriculture, and are regularly inspected by officers of that department. The results of these investigations and experiments in agriculture, including live stock and all related branches, are published in bulletins issued by the e ment stations quarterly or oftener, and distributed free to all residents of the respective states who apply for them The work of the Iowa Experiment Station along these lines has proved extremely popular and met with favor in all parts of the State and Nation, and many foreign countries as well. The reports of some its experiments have been published entire by foreign governments, and the demand for bulletins is so large that applications outside of the State can no longer be supplied. These bulletins are free to farmers and citizens of Iowa.

IOWA ENGINEERING EXPERIMENT STATION STAFF.

A. B. STORMS, A. M., D. D., LL. D., *President.*
A. MARSTON, C. E., *Director and Civil Engineer.*
G. W. BISSELL, M. E., *Mechanical Engineer.*
L. B. SPINNEY, B. M. E., M. Sc., *Electrical Engineer.*
S. W. BEYER, B. Sc., Ph. D., *Mining Engineer.*
W. H. MEEKER, M. E., *Associate Mechanical Engineer.*

The Iowa Engineering Experiment Station was established in accordance with an act of the State Legislature in 1904 for the purpose of carrying on investigations and disseminating information helpful to the industrial interests of the State, outside of agriculture, in the same way that the Agricultural Experiment Station carries on work helpful to the agricultural interests of the State.

This act appropriated $6,000 for the fiscal years of 1904-1905 and 1905-1906 for such work. Upon the passage of the act considerable technical information became immediately available which had accumulated during the work of the Engineering Division of the State College for several years past. Fifteen Engineering Experiment Station bulletins have already been published, as follows:

Bulletin No. 1—"Iowa State College Sewage Disposal Plant and Investigations."

Bulletin No. 2—"Bacteriological Investigations of the Iowa State College Sewage."

Bulletin No. 3—"Data of Iowa Sewage and Sewage Disposal.

Bulletin No. 4—"The Chemical Composition of Sewage of the Iowa State College Sewage Plant."

Bulletin No. 5—"Bacteriological Investigation of the Ames Sewage Plant."

Bulletin No. 6—"Tests of Iowa Common Brick."

Bulletin No. 7—"Sewage Disposal in Iowa."

Bulletin No. 8—"Tests of Dry Press Brick Used in Iowa."

Bulletin No. 9—"Notes on Steam Generation with Iowa Coal."

Bulletin No. 10—"Dredging by the Hydraulic method."

Bulletin No. 11—"Bacterial Investigations of Sewage Disposal Plants."

Vol. II, No. 6—"The Good Roads Problem in Iowa."

Vol. III, No. 1—"Tests of Cement."

Vol. III, No. 2—"State Railroad Taxation."

Vol. III, No. 3—"Investigations of Iowa Coals."

Future bulletins on which work is under way and already partly completed will be issued on the following subjects:

"Examination of Iowa Sewage Disposal Plants, 1904 and 1905."

"Investigations of Automatic Stokers Using Iowa Coal."

"Lubricating Oils."

"Cement and Concrete Investigations."

"Feed Water for Boilers."

"Data of Waterworks."

"Ordinances of Iowa Cities Regulating Plumbing, Water Connections and Sewer Connections."

"Investigations of Iowa Limes."

"Electric Lamp Testing for Iowa Cities."

"Ten Railway Lectures."

The work of the Engineering Experiment Station will be continued in these and other lines, and is being carried on in close cooperation with the Iowa manufacturers, municipal officers and others especially interested in the industrial development of the State.

The bulletins of the Engineering Experiment Station are furnished free to residents of Iowa on request. The demand for those already published has been so great that the edition of Bulletin No. 1 is exhausted.

STATE NORMAL SCHOOL—CEDAR FALLS.

President—HOMER H. SEERLEY, A. M., L. L. D., Cedar Falls.
Registrar—ARTHUR W. RICH, Ph. B., Cedar Falls.
Secretary—ALFRED GRUNDY, Cedar Falls.
Assistant Secretary—LILIAN G. GOODWIN, Cedar Falls.
Treasurer—HOMER N. SILLIMAN, Cedar Falls.

BOARD OF TRUSTEES.

Hon. John F. Riggs, Superintendent of Public Instruction, member and President, ex officio, Des Moines.

	Terms expire.
I. J. McDUFFIE, LeMars	May 1, 1912.
ROGER LEAVITT, Cedar Falls	May 1, 1912.
C. H. McNIDER, Mason City	May 1, 1908.
W. A. McINTIRE, Ottumwa	May 1, 1908.
B. F. OSBORN, Rippey	May 1, 1910.
E. H. GRIFFIN, Iowa City	May 1, 1910.

Historical—Founded in 1876. Buildings and grounds valued at $500,000; Equipment, $200,000; Total expenditures from 1876 to 1905, $1,533,768.77.

Province—Organized and conducted as a school for training all kinds of public school teachers, such as kindergartens, primary teachers, special teachers for high schools, departments, special teachers for music, manual training, physical training, domestic science and art. The very best facilities for this range of work has been provided so that the standard attained is of the very best

The Summer School—There is maintained a special term of six weeks for the advantage of the regular teachers employed in the state, so that they can get the advantage of the facilities during their vacation.

Enrollment—There were 2,047 teachers enrolled during the school year 1904-05, and more than that many have enrolled from June to December for the school year 1905-06, indicating a probable enrollment of 2500 for the present school year.

COLLEGE FOR THE BLIND—VINTON.

Superintendent—J. E. VANCE.
Physician—C. C. GRIFFIN, M. D.
Oculist—LEE WALLACE DEAN, M. D.
Steward—GEORGE H. BRUNER.

There is a regular appropriation for this institution of $22 per capita per month for nine months of each year to cover support and maintenance.

The school term begins on the first Wednesday in September and usually ends about the first of June. It is desirable that the students enter at the first and remain until the close. They may, however, be admitted at any time, and they are at liberty to go home whenever their parents send for them.

The department of music is supplied with thirty-seven pianos, one pipe organ, several cabinet organs, and a sufficient number of violins, guitars, bass viols and brass instruments. Every student capable of receiving it is given a complete course in this department.

In the industrial department the girls are required to learn knitting, crocheting, fancy work, hand and machine sewing; the boys, netting, broom making, mattress making and cane seating. Those of either sex who so desire may learn carpet weaving.

These advantages are free to every person, either blind or of defective vision and of suitable school age and capacity, in the State. All that the friends are expected to do is to pay the traveling expenses and furnish clothing. If they are unable to clothe the pupil the necessary clothing will be furnished here and the bill sent to the county from which the pupil comes.

SCHOOL FOR THE DEAF—COUNCIL BLUFFS.

Superintendent—HENRY W. ROTHERT.
Physician—A. P. HANCHETT, M. D.
Steward—JOHN F. SCHULTZ.
Matron—MRS. ANNA W. ADAMS.

There is a regular appropriation for this institution of $22 per capita per month for nine months of each year for the payment of officers' and teachers' salaries and for a support fund.

This institution is free to all of school age, too deaf to be educated in the common schools, sound in mind and free from immoral habits and from contagious and offensive diseases. No charge for board or tuition.

The session of the school begins the first day of October and continues until the last day of Jnne of each year. Pupils should come promptly at the beginning and remain until the end of the session.

Charitable, Penal and Correctional Institutions.

IOWA SOLDIERS' HOME—MARSHALLTOWN.

Commandant—C. C. HORTON.
Adjutant—GEO. F. A. WALKER.
Quarter master—H. J. BENNETT.
Surgeon—H. P. DUFFIELD, M. D.
Assistant Surgeon—W. G. MORTON, M. D.
Chief Engineer—ROBERT MULLIN.

The average number of members on the rolls each year, ending June 30th, is as follows:

For 1888	140
For 1889	258
For 1890	349
For 1891	432
For 1892	426
For 1893 (including four women)	376
For 1894 (including seven women)	404
For 1895 (including twelve women)	516
For 1896 (including twenty-one women)	605
For 1897 (including thirty-two women)	632
For 1898 (including thirty-three women)	516
For 1899 (including forty-one women)	665
For 1900 (including fifty-one women)	551
For 1901 (including eighty women)	624
For 1902 (including seventy-eight women)	680
For 1903 (including seventy-eight women)	697
For 1904 (including eighty women)	676
For 1905 (including 101 women)	729

The United States Government pays to the State of Iowa the sum of $100 per year for each male inmate of the Soldiers' Home, who served in any war in which the United States was engaged, which amount is used as a part of the support fund of the institution.

Persons who have property or means for their support, or who draw a pension sufficient therefor, will not be admitted to the Home; and if after admission, an inmate of the Home shall receive a pension or other means sufficient for his support, or shall recover his health so as to enable him to support himself, he will be discharged from the Home.

Regular appropriation by the State is $14.00 per month for each member, and $10.00 per month for each employee not a member of the Home.

IOWA SOLDIERS' ORPHANS' HOME—DAVENPORT.

Superintendent—F. J. SESSIONS.
Physician—WILLIAM L. ALLEN, M. D.
Steward—U. D. RUNKLE.

There is in connection with this institution a school building, pleasant, commodius and well lighted, and it is the policy of the board to have the course of instruction of a high standard. A kindergarten is operated for the very young pupils.

The age limit beyond which children are not kept in the Home is 16 years. Fewer than 20 per cent remain to the age limit.

A library of well selected juvenile literature is a source of pleasure and profitable entertainment to the children, as from necessity their pastimes and pleasures are somewhat circumscribed.

It is the aim to provide the children with plenty of good comforta ble clothing, and to have them taught to take good care of the same. Their clothing is all manufactured at the Home, the large girls assisting in its manufacture. The table is supplied with a good variety of plain, wholesome food and a resonable amount of luxuries.

The Home is supported by a regular appropriation of $12 per month for each inmate and the actual transportation charges of inmates to and from the institution. Each county is liable to the State for the support of its children to the extent of $6.00 per month, except soldiers' orphans, who are cared for at the expense of the state.

INSTITUTION FOR FEEBLE-MINDED CHILDREN—GLENWOOD.

Superintendent—GEORGE MOGRIDGE, M. D.
Physician and Assistant Superintendent—A. R. SCHIER, M D.
Assistant Physician—H. W. BENSON, M. D.
Steward—E. C. COOK.

There is a regular appropriation for this institution of $12 per month for each inmate.

The purposes or objects of this institution are to provide special methods of training for that class of children deficient in mind or marked with such peculiarities as to deprive them of the benefits and privileges provided for children with normal faculties. The object is to make each child as nearly self-supporting as practicable, and to approach as nearly as possible the movements and actions of normal people. It further aims to provide a home for those who are not susceptible of mental culture, relying wholly on others to supply their simple wants.

INDUSTRIAL SCHOOL FOR BOYS—ELDORA.

Superintendent—L. D. DRAKE.
Steward—J. T. HARNETT.
Physician—W. E. WHITNEY, M. D.
Matron—LOLA K. KUSER.

INDUSTRIAL SCHOOL FOR GIRLS—MITCHELLVILLE.

Superintendent—F. P. FITZGERALD.
Physician—IONE STANNARD.
Matron—MARY RILEY.
Storekeeper—MARGARET MCGRATH.

There is appropriated for the support of these schools the sum of $10 monthly for each boy and $13 monthly for each girl inmate.

The object of the institution is the reformation of juvenile delinquents. It is not a prison. It is a compulsory educational institution. It is a school where wayward and criminal boys and girls are brought under the influence of Christian instructors, and taught by example, as well as precept, the better ways of life. It is a training school, where the moral, intellectual and industrial education of the child is carried on at one and the same time.

With a few exceptions any boy or girl, over 7 and under 16 years of age, who has become habitually vagrant, disorderly or incorrigible or over the age of nine and under the age of sixteen found guilty of crime in a court of record may be committed to this school by any court of record. Any boy or girl may be discharged, or paroled from the school, at any time after one year's training, upon satisfactory evidence of reformation. They may also in exceptional cases be paroled or discharged in less than one year.

MOUNT PLEASANT STATE HOSPITAL.

Superintendent—C. F. APPLEGATE, M. D.
First Assistant Physician—F. T. STEVENS, M. D.
Second Assistant Physician—L. E. EMRICH, M. D.
Third Assistant Physician—E. H. COHOON, M. D.
Woman Physician—ANNE BURNET, M. D.
Pathologist—(Vacant).
Steward—RALPH HULINGS.
Matron—JENNETTE BOWMAN.

The statute provides that the Board of Control may fix the amount allowed for the care of insane patients, not exceeding $12 per month each. All expenses of the hospital, except for special purposes, are paid from the sum so named, and the amount is charged to the counties

from which patients are sent, except that in case of the State Hospital at Cherokee the per capita in addition to the $12 per month is paid by the State. The amount allowed for the Mount Pleasant hospital is $12 per month for each patient.

INDEPENDENCE STATE HOSPITAL.

Superintendent—W. P. CRUMBACKER, M. D.
First Assistant Physician—S. C. LINDSEY, M. D.
Second Assistant Physician—GEORGE DONAHUE, M. D.
Third Assistant Physician—C. E. INGBERT, M. D.
Pathologist—J. C. OHLMACHER, M. D.
Woman Physician—L. F. MCPHEE, M. D.
Steward—JAMES NETCOTT.
Matron—BELLE MCWILLIAMS.

The amount allowed for the support of this hospital is $12 per month for each patient.

CLARINDA STATE HOSPITAL.

Superintendent—MAX E. WITTE, M. D.
First Assistant Physician—M. C. MACKIN, M. D.
Second Assistant Physician—(Vacant.)
Third Assistant Physician—ROY MOON, M. D.
Fourth Assistant Physician—F. R. SPARKS, M. D.
Woman Physician—PAULINE LEADER, M. D.
Steward—J. W. PAYNE,
Matron—CARRIE BUZICK.

The amount allowed for the support of this hospital is $12 per month for each patient.

CHEROKEE STATE HOSPITAL.

Superintendent—M. NELSON VOLDENG, M. D.
First Assistant Physician—CHAS. F. SANBORN, M. D.
Second Assistant Physician—B. R. MCALLISTER, M. D.
Third Assistant Physician—GOODRICH SNOW, M. D.
Interne—T. L. LONG, M. D.
Woman Physician—LENA A. BEECH, M. D.
Steward—C. A. WISSLER.
Matron—LUCY MARTIN.

Allowance for support $15 per month per capita until population exceeds 600, then $14 per capita per month until population exceeds 750, when it is reduced to $12 per capita per month. The excess over $12 per capita per month is paid by the state.

HOSPITAL FOR INEBRIATES.

Superintendent—O. C. WILLHITE, M. D.
First Assistant Physician—W. S. OSBORNE, M. D.
Steward, Store Keeper and Book Keeper—JOHN COOK.

PENITENTIARY AT FORT MADISON.

Warden—N. N. JONES.
Deputy Warden—T. P. HOLLOWELL.
Assistant Deputy Warden—J. F. MCKAIG.
Clerk—B. A. GREEN.
Chaplain—REV. A. H. JESSUP.
Physician—J. W. PHILPOTT, M. D.
Hospital Steward—J. W. TREUSCH.
Turnkey—CY KENNEDY.

Labor of convicts is let out to contractors, who pay the state a stipulated sum for services rendered, the state furnishing shops and necessary supervision in preserving order. The Iowa Farming Tool Company and the Fort Madison Chair Company being the present contractors.

PENITENTIARY AT ANAMOSA.

Warden—WILLIAM A. HUNTER.
Deputy Warden—H. P. SMITH.
Assistant Deputy Warden—J. H. LOWE.
Clerk—C. A. BEEMS.
Storekeeper—C. H. IRELAND.
Chaplain—REV. F. H. PICKWORTH.
Matron—ANNE TREMAN.
Physician—SAMUEL DRUET, M. D.
Hospital Steward—H. H. KRATOCHVIL.
Chief Engineer—W. R. GRANT.
Foreman of Stone Masons—H. V. POWERS.
Foreman of Derricks—S. JAMES.
Foreman of Quarries—JOHN BARRETT.
Foreman of Wood Work—J. H. EASTMAN.
Turnkey—W. A. HUEBBARD.

The labor of the convicts at this penitentiary is employed in the erection and completion of the buildings. The labor of a small number is let to the American Cooperage Company.

This institution has a well appointed and equipped department for female prisoners, also a department for the care of the criminal insane.

POPULATION OF STATE INSTITUTIONS AT THE CLOSE OF EACH BIENNIAL PERIOD.

Institutions.	1891	1893	1895	1897	1899	1901	1903	1905
Soldiers' Orphans' Home	490	418	496	498	454	439	491	469
Soldiers' Home	453	369	545	644	489	623	760	702
College for the Blind	140	141	158	118	148	155	155	152
School for the Deaf	260	260	301	304	269	231	263	234
Industrial School for Boys } Industrial School for Girls }	519	576	583	651	663	679	730	653
Institution for Feeble-Minded Children	454	472	570	672	786	935	980	1001
State Hospital, Mt. Pleasant	816	824	870	888	892	908	880	996
Hospital for Inebriates, Mt. Pleasant	...	...	....	...	....	.	44	54
State Hospital, Independence	816	822	932	969	1036	1047	921	1030
Hospital for Inebriates, Independence	...	...	....	..			25	19
State Hospital, Clarinda	309	530	590	669	840	965	905	930
State Hospital, Cherokee	...	..		..	....	..	619	711
Hospital for Inebriates, Cherokee	...	...	...	...	..		35	21
Penitentiary, Ft. Madison	411	409	441	526	529	445	470	567
Penitentiary, Anamosa	266	370	550	613	537	442	411	380

GENERAL STATISTICS.

Number of employees (not inmates,) June 30, 1905 1,269
Number of employees (inmates,) June 30, 1905 301

Total employees 1,570

EXPENDITURES FOR THE BIENNIAL PERIOD ENDING JUNE 30, 1905.

For new buildings, extraordinary repairs, equipment, land, transportation of inmates, and miscellaneous items $ 871,626 99
For support of inmates 2,554,922 06

Total expenditures $3,426,549.05

COUNTY OFFICERS OF IOWA.

ADAIR COUNTY.

COUNTY SEAT ..... GREENFIELD.

Office.	Name of Officer.	Postoffice.	Politics.
Auditor	R. B. Oldham	Greenfield	Republican.
Clerk of court	J. C. Hoyt	Greenfield	Republican.
Treasurer	G. W. Van Camp	Greenfield	Republican.
Recorder	J. W. Roberts	Greenfield	Republican.
Sheriff	B. H. Kenworthy	Greenfield	Republican.
Supt. of schools	Ella C. Chantry	Greenfield	Republican.
Surveyor	A. C. Mayes	Greenfield	Republican.
Coroner	E. Babcock	Greenfield	Republican.
County attorney	G. D. Musmaker	Greenfield	Republican.
Supervisor—Chm.	W. R. Turner	Adair	Republican.
Supervisor	Jno. L. Garrett	Middle River	Republican.
Supervisor	William N. Green	Fontanelle	Republican.

ADAMS COUNTY.

COUNTY SEAT ..... CORNING.

Office.	Name of Officer.	Postoffice.	Politics.
Auditor	L. L. Bullock	Corning	Republican.
Clerk of court	F. J. Murphey	Corning	Republican.
Treasurer	F. E. Miner	Corning	Republican.
Recorder	J. B. Montgomery	Corning	Republican.
Sheriff	W. Larson	Corning	Democrat.
Supt. of schools	A. B. Lewis	Corning	Republican.
Surveyor	H. H. Hastings	Corning	Republican.
Coroner	H. E. Christie	Corning	Republican.
County attorney	Claude Stanley	Corning	Republican.
Supervisor—Chm.	W. P. Oliver	Lenox	Republican.
Supervisor	W. Boswell	Mt. Etna	Republican.
Supervisor	W. Gray	Carbon	Republican.
Supervisor	Abel Gill	Corning	Republican.
Supervisor	George Looney.	Prescott	Democrat.

ALLAMAKEE COUNTY.

COUNTY SEAT..... WAUKON.

Office.	Name of Officer.	Postoffice.	Politics.
Auditor	James Ruth.	Waukon	Republican.
Clerk of court	NicholasColsch,Jr.	Waukon	Democrat.
Treasurer	J. M. Leppert	Waukon	Republican.
Recorder	E. M. Hancock	Waukon	Republican.
Sheriff	Geo. S. Hall	Waukon	Democrat.
Supt. of schools.	J. E. Mills	Waukon	Republican.
Surveyor	H. B. Miner	Waukon	Republican.
Coroner	David Strock	Waukon	Republican.
County attorney	H. E. Taylor	Waukon	Republican.
Supervisor-Chm	J. A. Drogset	Waterville	Republican.
Supervisor	John Waters	Postville	Republican.
Supervisor	N. J. Quandahl	Quandahl	Republican.

APPANOOSE COUNTY.

COUNTY SEAT.....CENTERVILLE.

Office.	Name of Officer.	Postoffice.	Politics.
Auditor	R. J. Baker	Centerville	Republican.
Clerk of court	U. G. Turner.	Centerville	Republican.
Treasurer	J. A. Moss	Centerville	Republican.
Recorder	G. S. Bever	Centerville	Republican.
Sheriff	W. P. Davis	Centerville	Republican.
Supt. of schools.	W. M. Speers.	Centerville	Republican.
Surveyor	P. S. Holbrook	Centerville	Republican.
Coroner	J. A. Shaw	Centerville	Republican.
County attorney	T. G. Fee.	Centerville	Republican.
Supervisor-Chm	B. F. Bradley	Numa	Republican.
Supervisor	A. H. Gray	Udell	Republican.
Supervisor	J. E. Moore.	Plano	Republican.

AUDUBON COUNTY.

COUNTY SEAT.....AUDUBON.

Office.	Name of Officer.	Postoffice.	Politics.
Auditor	O. B. Train	Audubon	Republican.
Clerk of court	Chas. S. White	Audubon	Republican.
Treasurer	C. E. Breniman	Audubon	Republican.
Recorder	Ed. Wood.	Audubon	Republican.
Sheriff	Wm. Northrup	Audubon	Democrat.
Supt. of schools.	Arthur Farquhar	Audubon	Republican.
Surveyor	H. S. Wattles.	Brayton	Republican.
Coroner	Nels Jensen.	Audubon	Republican.
County attorney	G. W. Cosson	Audubon	Republican.
Supervisor-Chm.	N. D. Hamlin	Exira	Democrat.
Supervisor	J. C. Bonwell	Ross	Republican.
Supervisor	F. D. Searles	Audubon	Republican.

BENTON COUNTY.

COUNTY SEAT..... VINTON.

Office.	Name of Officer.	Postoffice.	Politics.
Auditor	A. H. Turner	Vinton	Republican.
Clerk of court	F. G. Bryner	Vinton	Republican.
Treasurer	J. C. Pingel	Vinton	Republican.
Recorder	G. H. Thompson	Vinton	Republican.
Sheriff	W. C. Youel	Vinton	Republican.
Supt. of schools	C. R. Lowe	Vinton	Republican.
Coroner	A. J. Bryant	Blairstown	Republican.
County attorney	C. Nichols.	Vinton	Republican.
Supervisor—Chm	J. P. Coburn	Elberon.	Republican.
Supervisor	H. Humphry.	Norway.	Republican.
Supervisor	W. W. Palmer	Garrison.	Republican.

BLACK HAWK COUNTY.

COUNTY SEAT ..... WATERLOO.

Office.	Name of Officer.	Postoffice.	Politics.
Auditor	J. J. Rainbow	Waterloo	Republican.
Clerk of court	S. M. Bently	Waterloo	Republican.
Treasurer	C. W. Illingworth	Waterloo	Republican.
Recorder	Frank F. Knapp	Waterloo	Republican.
Sheriff	J. D. Caldwell	Waterloo	Democrat.
Supt. of schools	Chas. Elliott.	Waterloo	Democrat.
Surveyor	J. P. Kieffer	Waterloo	Democrat.
Coroner	T. U. McManus	Waterloo	Republican.
County attorney	Sherman T. Mears	Waterloo	Republican.
Supervisor—Chm	E. E. Newton	Cedar Falls	Republican.
Supervisor	J. B. Kascht	Gilbertville	Democrat.
Supervisor	Thomas Welstead	Waterloo	Republican.
Supervisor	Charles A. Rownd	Cedar Falls	Republican.
Supervisor	C. D. Becker	Waterloo	Republican.
Supervisor	Wm. Fegles	La Porte City	Democrat.
Supervisor	George F. Johnson	Hudson.	Democrat.

BOONE COUNTY.

COUNTY SEAT ..... BOONE.

Office.	Name of Officer.	Postoffice.	Politics.
Auditor	Archie Patterson	Boone	Republican.
Clerk of court	F. H. Johnson	Boone	Republican.
Treasurer	S. A. Bengtson.	Boone	Republican.
Recorder	J. S. Halliday	Boone	Republican.
Sheriff	Willard Foster	Boone	Republican.
Supt. of schools	R. R. Cobb	Boone	Republican.
Surveyor			
Coroner	J. C. Walker	Boone	Republican
County attorney	Harvey L. Ganoe	Boone	Republican.
Supervisor—Chm	H. D. Howe.	Ogden	Republican.
Supervisor	J. W. Keigley	Boone.	Republican.
Supervisor	V. O. Holcomb	Jordan	Republican

BREMER COUNTY.

COUNTY SEAT..... WAVERLY.

Office.	Name of Officer.	Postoffice.	Politics.
Auditor	Frank Taber	Waverly	Democrat
Clerk of court	W. H. Coats	Waverly	Republican.
Treasurer	Carl Hoppenworth	Waverly	Democrat.
Recorder	J. H. Schwake	Waverly	Democrat.
Sheriff	Henry Parrott	Waverly	Democrat.
Supt. of schools.	J. H. Remick	Waverly	Republican.
Surveyor	H. S. Hoover	Waverly	Republican.
Coroner	C. H. Graening	Waverly	Democrat.
County attorney	O. H. Mitchell	Waverly	Democrat.
Supervisor—Chm.	Riley Pierce	Plainfield	Democrat.
Supervisor.	J. F. Grawe	Waverly	Republican.
Supervisor.	Jacob Herman	Fairbank	Democrat.

BUCHANAN COUNTY.

COUNTY SEAT.....INDEPENDENCE

Office.	Name of Officer.	Postoffice.	Politics.
Auditor	C. E. Hayes	Independence	Republican.
Clerk of court	J. F. Stephenson	Independence	Republican.
Treasurer	Alex. M. Donnan	Independence	Republican.
Recorder	J. B. Truax	Independence	Republican.
Sheriff	Geo. O. Corlis	Independence	Republican.
Supt. of schools.	M. J. Goodrich	Independence	Republican.
Coroner	R. G. Swan	Independence	Republican.
County attorney	M. A. Smith	Independence	Republican.
Supervisor—Chm.	C. E. Boies	Independence	Republican.
Supervisor.	N. M. Miguet	Hazelton	Republican.
Supervisor.	J. H. Risely	Winthrop	Democrat.

BUENA VISTA COUNTY.

COUNTY SEAT.....STORM LAKE

Office.	Name of Officer.	Postoffice.	Politics.
Auditor	E. D. Hoxsey	Storm Lake	Republican.
Clerk of court	J. J. Jacobson	Storm Lake	Republican.
Treasurer	S. E. Couch	Storm Lake	Republican.
Recorder	L. E. Yerington	Storm Lake	Republican.
Sheriff	C. J. Parker	Storm Lake	Republican.
Supt. of schools.	J. E. Durkee	Sioux Rapids	Republican.
Surveyor	A. E. Brunson	Storm Lake	Republican.
Coroner	R. H. Parker	Storm Lake	Republican.
County attorney	A. L. Whitney	Storm Lake	Republican.
Supervisor—Chm	L. A. Torkelson	Sioux Rapids	Republican.
Supervisor.	Geo. W. Cole	Storm Lake	Republican.
Supervisor	H. E. Loe	Linn Grove	Republican.
Supervisor	H. J. Lichtenberg	Alta	Democrat.
Supervisor	H. H. Timke	Albert City	Democrat.

BUTLER COUNTY.

COUNTY SEAT.....ALLISON.

Office.	Name of Officer.	Postoffice.	Politics.
Auditor	H. W. Seitz	Allison	Republican.
Clerk of court	E. J. Davis	Allison	Republican.
Treasurer	M. F. Green	Allison	Republican.
Recorder	W. R. Stanley	Allison	Republican.
Sheriff	A. W. Johnson	Allison	Republican.
Supt. of schools	Ida F. Leydig	Allison	Republican.
Surveyor	F. F. Voltz	Parkersburg	Republican.
Coroner	V. C. Birney	Greene	Republican.
County attorney	W. T. Evans	Parkersburg	Republican.
Supervisor Chm	Wm. Dawson	Parkersburg	Republican.
Supervisor	James McTaggart	Dumont	Republican.
Supervisor	J. F. Mott	Clarksville	Republican.

CALHOUN COUNTY.

COUNTY SEAT.....ROCKWELL CITY.

Office.	Name of Officer.	Postoffice.	Politics.
Auditor	B. E. Stonebraker	Rockwell City	Republican.
Clerk of court	Ross Vontrees	Rockwell City	Republican.
Treasurer	T. W. McCrary	Rockwell City	Republican.
Recorder	Edgar Vaughan	Rockwell City	Republican.
Sheriff	A. L. Risely	Rockwell City	Republican.
Supt. of schools	W. R. Sandy	Rockwell City	Republican.
Surveyor	S. F. Moeller	Knierim	Republican.
Coroner	A. C. Norton	Rockwell City	Republican.
County attorney	M. E. Hutchison	Lake City	Republican.
Supervisor—Chm	Thomas Parsons	Farnhamville	Republican.
Supervisor	S. L. Kent	Manson	Republican.
Supervisor	J. F. Fouts	Rockwell City	Republican.
Supervisor	J. J. Coady	Lake City	Democrat.
Supervisor	Chas. L. Drommer	Pomeroy	Republican.

CARROLL COUNTY.

COUNTY SEAT ..... CARROLL.

Office.	Name of Officer.	Postoffice.	Politics.
Auditor	J. A. Stamen	Carroll	Republican.
Clerk of court	Julius Ruge	Carroll	Democrat.
Treasurer	Geo. L. McAllister	Carroll	Democrat.
Recorder	J. J. Kempker	Carroll	Democrat.
Sheriff	Geo. A. Schmich	Carroll	Democrat.
Supt. of schools	W. J. Barloon	Carroll	Democrat.
Surveyor	I. W. Hoffman	Carroll	Democrat.
Coroner	B. C. Kelley	Carroll	Democrat.
County attorney	C. C. Helmer	Carroll	Republican.
Supervisor—Chm	H. B. Haselton	Glidden	Democrat.
Supervisor	A. C. Steele	Coon Rapids	Republican.
Supervisor	C. H. Flenker	Halbur	Democrat.
Supervisor	Wm. Trowbridge	Carroll	Republican.
Supervisor	Chris. Grube	Manning	Democrat.

CASS COUNTY.

COUNTY SEAT..... .... ATLANTIC.

Office.	Name of Officer.	Postoffice.	Politics.
Auditor	S. A. Worthing	Atlantic	Republican.
Clerk of court	C. B. Clovis	Atlantic	Republican.
Treasurer	W. C. Williams.	Atlantic	Republican.
Recorder	A. K. Coomes	Atlantic	Republican.
Sheriff	Robt. Marshall	Atlantic	Republican.
Supt. of schools	Bertha A. Johnson.	Atlantic	Republican.
Surveyor	Henry Heaton	Atlantic	Independ't.
Coroner	M. F. Stults	Wiota.	Republican.
County attorney	B. A. Goodspeed.	Atlantic	Republican.
Supervisor—Chm.	J. Childs	Atlantic	Republican.
Supervisor.	H. E. Hollen	Massena	Republican.
Supervisor.	H. M. Crawford.	Lewis.	Republican.
Supervisor.	F. M. Chapman.	Atlantic	Republican.
Supervisor.	W. B. Taylor	Wiota	Republican.

CEDAR COUNTY.

COUNTY SEAT.....TIPTON.

Office.	Name of Officer.	Postoffice.	Politics.
Auditor	W. A. Hamm	Tipton	Republican.
Clerk of court.	W. W. Little	Tipton	Republican.
Treasurer	H. H. Rath	Tipton	Republican.
Recorder	W. S. Beatty	Tipton	Republican.
Sheriff	B. F. Barclay	Tipton	Republican.
Supt. of schools.	Geo. H. Kellogg	Tipton	Republican.
Surveyor.	John Zuck	Clarence	Republican.
Coroner.	F. S. Witmer	Tipton	Republican.
County attorney	John T. Moffit	Tipton	Republican.
Supervisor—Chm.	Fred Goldsmith	Clarence	Democrat.
Supervisor.	John Bannick	Bennett.	Democrat.
Supervisor.	J. H. Onstott	Mechanicsville.	Republican.
Supervisor.	F. L. Sheldon	Tipton	Republican.
Supervisor	G. G. Wright	West Branch	Republican.

CERRO GORDO COUNTY.

COUNTY SEAT .... MASON CITY.

Office.	Name of Officer.	Postoffice.	Politics.
Auditor	S. B. Duffield.	Mason City	Republican.
Clerk of court.	G. W. Howland.	Mason City	Republican.
Treasurer	W. E. Tucker	Mason City	Republican.
Recorder	Mrs. J. A. Maben.	Mason City	Republican.
Sheriff	W. A. Holdren	Mason City	Republican.
Supt. of schools.	P. O. Cole	Mason City	Republican.
Surveyor	W. S. Colby	Clear Lake	Republican.
Coroner	I. I. Nicol	Mason City	Republican.
County attorney	Earl Smith	Mason City	Republican.
Supervisor—Chm.	B. A. Brown	Clear Lake	Republican.
Supervisor.	A. A. Crossley	Mason City	Republican.
Supervisor	J. H. Brown	Rockwell	Republican.

CHEROKEE COUNTY.

COUNTY SEAT.....CHEROKEE.

Office.	Name of Officer.	Postoffice.	Politics.
Auditor	J. W. Dailey	Cherokee	Republican.
Clerk of court	Ben E. Ballou	Cherokee	Republican.
Treasurer	Ray Adsit	Cherokee	Republican.
Recorder	E. R. Charlton	Cherokee	Republican.
Sheriff	John T. Hogan	Cherokee	Republican.
Supt. of schools	Agnes Robertson	Cherokee	Republican.
Coroner	R. J. Smyth	Cherokee	Republican.
County attorney	E. J. Hornibrook	Cherokee	Republican.
Supervisor–Chm	Moses Mummert	Aurelia	Republican.
Supervisor	James Dalton.	Marcus	Republican.
Supervisor	John Bunn	Washta	Democrat.
Supervisor	R. B. Clemons	Aurelia	Republican.
Supervisor	Daniel Unger	Cherokee	Republican.

CHICKASAW COUNTY.

COUNTY SEAT ..... NEW HAMPTON.

Office.	Name of Officer.	Postoffice.	Politics.
Auditor	P. H. Murphy	New Hampton	Republican.
Clerk of court	M. H. O'Neil	New Hampton	Democrat.
Treasurer	Paul Kempendorf	New Hampton	Democrat.
Recorder	Edson A. Moon	New Hampton	Democrat.
Sheriff	C. W. Schnurr	New Hampton	Republican.
Supt. of schools	F. J. Conley	New Hampton.	Democrat.
Surveyor	G. W. Cotant	New Hampton,	Democrat.
Coroner	O. M. Landon	New Hampton	Republican.
County attorney	F. A. O'Connor	New Hampton.	Democrat.
Supervisor–Chm	Jos. Bluemle	New Hampton	Democrat.
Supervisor	Wm. Denver	New Hampton	Democrat.
Supervisor	A. Murray	Lawler	Democrat.
Supervisor	J. S. Cagley	Nashua	Republican
Supervisor	J. J. Parks	Fredericksburg	Republican.

CLARKE COUNTY.

COUNTY SEAT.....OSCEOLA.

Office.	Name of Officer.	Postoffice.	Politics.
Auditor	F. M. Kyte	Osceola	Republican.
Clerk of court	F. M. Stacy	Osceola	Republican.
Treasurer	Sid Bates	Osceola	Republican.
Recorder	A. F. Wade	Osceola	Republican.
Sheriff	C. C. Scott.	Osceola	Republican.
Supt. of schools	W. C. Davis	Osceola	Republican.
Surveyor	Anderson Lyons	Murray	Republican.
Coroner	T. B. Webster	Osceola	Republican.
County attorney	J. S. Banker.	Osceola	Republican.
Supervisor–Chm	J. W. Drennen	Osceola	Republican.
Supervisor	Robt. R. Chapman	Osceola	Republican.
Supervisor	T. W. Day	Murray	Republican.

CLAY COUNTY.

COUNTY SEAT ..... SPENCER.

Office.	Name of Officer.	Postoffice.	Politics.
Auditor	E. F. Marker	Spencer	Republican.
Clerk of court	C. S. Weaver	Spencer	Republican.
Treasurer	John McWhirter	Spencer	Republican.
Recorder	W. L. McCown	Spencer	Republican.
Sheriff	J. H. Price	Spencer	Republican.
Supt. of schools	H. F. Fillmore	Spencer	Republican.
Surveyor	P. M. Moore	Spencer	Republican.
Coroner	A. S. Mack	Spencer	Republican.
County attorney	Fred Kirkpatrick	Spencer	Republican.
Supervisor—Chm	Charles Gilmore	Sioux Rapids	Republican.
Supervisor	H. H. Powell	Linn Grove	Republican.
Supervisor	A. F. McConnell	Spencer	Republican.
Supervisor	J. H. Walsh	Dickens	Republican.
Supervisor	John Adams	Everly	Republican.

CLAYTON COUNTY.

COUNTY SEAT ..... ELKADER.

Office.	Name of Officer.	Postoffice.	Politics.
Auditor	Thos. L. Harvey	Elkader	Democrat.
Clerk of court	Ray Webb.	Elkader	Republican.
Treasurer	Wm. F. Reinecke	Elkader	Democrat.
Recorder	J. E. Webb	Elkader	Republican.
Sheriff	Martin Dittmer	Elkader	Democrat.
Supt. of schools	C. J. Adam	Elkader	Democrat.
Surveyor	Ole Nielson	North McGregor	Republican.
Coroner	Wm. J. Beerman	Guttenburg	Republican.
County attorney	M. X. Geske	McGregor	Democrat.
Supervisor—Chm.	A. S. Houg	Elgin R No. 5	Republican.
Supervisor	S. H. F. Schoulte	McGregor R No 2	Democrat.
Supervisor	L. S. Fisher	Edgewood R No 1	Republican

CLINTON COUNTY.

COUNTY SEAT. ..... CLINTON.

Office.	Name of Officer.	Postoffice.	Politics.
Auditor	F. W. Leedham	Lyons	Republican.
Clerk of court	J. H. Edens	Clinton	Democrat.
Treasurer	Charles A. Arlen	Clinton	Democrat.
Recorder	B. F. Mattison	Clinton	Republican.
Sheriff	Joseph E. Moran	Clinton	Democrat.
Supt. of schools	George E. Farrell	Clinton	Democrat.
Surveyor	Reuben C. Hart	Clinton	Democrat.
Coroner	J. D. Hullinger	Clinton	Republican.
County attorney	Ernest L. Miller	Clinton	Republican.
Supervisor—Chm.	A. H. Studemann	Lyons	Democrat.
Supervisor	George W. Mowry	Toronto	Republican.
Supervisor	Thos. E. Hauke	Clinton RR	Republican.

Champion Hill.
(Bas relief on State Memorial in Vicksburg National Military Park.)

CRAWFORD COUNTY.

COUNTY SEAT.....DENISON.

Office.	Name of Officer.	Postoffice.	Politics.
Auditor	Ed Theobald	Denison	Republican.
Clerk of court	Claus Pahl	Denison	Republican.
Treasurer	Theo Kuhl	Denison	Democrat.
Recorder	M. J. Houlihan Jr	Denison	Republican.
Sheriff	Thos. C. Meehan	Denison	Democrat.
Supt. of schools	F. L. Hoffman	Denison	Democrat.
Surveyor	Morris McHenry	Denison	Republican.
Coroner	R Fuester	Schleswig	Democrat.
County attorney	P J Klinker	Denison	Republican.
Supervisor—Chm	H C. Schroeder	Schleswig	Democrat.
Supervisor	John Cook	Denison	Democrat.
Supervisor	C H. Molter	Manning	Democrat.
Supervisor	Thos. Ahart	Dow City	Democrat.
Supervisor	Henry Manyard	Vail	Republican.

DALLAS COUNTY.

COUNTY SEAT.....ADEL.

Office.	Name of Officer.	Postoffice.	Politics.
Auditor	Henry P Lods	Adel	Republican.
Clerk of court	Lew Griswold	Adel	Republican.
Treasurer	Ed Conger	Adel	Republican.
Recorder	John W. Grimes	Adel	Republican.
Sheriff	J N Hanes	Adel	Republican.
Supt of schools	R F Wood	Adel	Republican.
Surveyor	F. M. Jackson	Waukee	Republican.
Coroner	L A French	Perry	Republican.
County attorney	D. H. Miller	Adel	Republican.
Supervisor—Chm.	J C O'Mally	Bouton	Democrat.
Supervisor	Jacob Knapp	Linden	Republican.
Supervisor	W. B. Kinnick	Adel	Republican.

DAVIS COUNTY.

COUNTY SEAT.....BLOOMFIELD.

Office.	Name of Officer.	Postoffice.	Politics.
Auditor	F. W. Baumgarten	Bloomfield	Democrat.
Clerk of court	John A Owens	Bloomfield	Democrat.
Treasurer	S E. Rowe	Bloomfield	Democrat.
Recorder	P. P. Jarvis	Bloomfield	Democrat.
Sheriff	J A. Wilkinson	Bloomfield	Democrat.
Supt. of schools	H O Roland	Bloomfield	Democrat.
Surveyor	C E Evans	Bloomfield	Democrat.
Coroner	C C. Heady	Bloomfield	Democrat.
County attorney	T A Goodson	Bloomfield	Democrat.
Supervisor—Chm.	M. F. Patterson	Belknap	Republican.
Supervisor	G. M. Killen	Floris	Democrat.
Supervisor	Harvey Wray	Bloomfield	Democrat.

DECATUR COUNTY.

COUNTY SEAT.....LEON.

Office.	Name of Officer.	Postoffice.	Politics.
Auditor	H. G. Scott	Leon	Republican.
Clerk of court	A. S. Tharp	Leon	Republican.
Treasurer	W. H. Young	Leon	Democrat.
Recorder	W. A. Poush	Leon	Republican.
Sheriff	T. E. Wallace	Leon	Democrat.
Supt. of schools	Eli Hutchinson	Leon	Democrat.
Surveyor	J. M. Hollinger	Lineville	Republican.
Coroner	F. A. Bowman	Leon	Democrat.
County attorney	W. B. Kelley	Leon	Republican.
Supervisor—Chm.	W. L. Edmondson.	Lamoni	Democrat.
Supervisor	C. W. Barr	Lineville	Republican
Supervisor	J. F. Hacker	Van Wert	Republican.

DELAWARE COUNTY.

COUNTY SEAT.....MANCHESTER.

Office.	Name of Officer.	Postoffice.	Politics.
Auditor	R. B. Davis	Manchester	Republican.
Clerk of court	James Bishop	Manchester	Republican.
Treasurer	F. E. Dutton	Manchester	Republican.
Recorder	John Latimer.	Manchester	Republican.
Sheriff	T. J. Hennessy.	Manchester	Democrat.
Supt. of schools	F. D. Joseph	Manchester	Republican.
Coroner	S. S. Douglass	Earlville	Republican
County attorney	A. M. Cloud	Earlville	Republican.
Supervisor--Chm	J. J. Kirkwood	Hopkinton	Republican.
Supervisor	W. B. Robinson	Ryan	Republican.
Supervisor	F. M. Burbridge.	Oneida	Republican.

DES MOINES COUNTY.

COUNTY SEAT.....BURLINGTON.

Office.	Name of Officer.	Postoffice.	Politics.
Auditor	M. P. Sharts	Burlington	Republican.
Clerk of court	C. E. Demling	Burlington	Democrat.
Treasurer	Jno. E. Rhein	Burlington	Democrat.
Recorder	Chas. F. Sandquist	Burlington	Republican.
Sheriff	Jacob Williams	Burlington	Democrat.
Supt. of schools	H. A. Mathews	Burlington	Republican.
Surveyor	R. C. Waddell.	Burlington	Republican.
Coroner	B. A. Prugh	Burlington	Republican.
County attorney	F. E. Thompson	Burlington	Republican.
Supervisor—Chm.	E. L. Naumann	Burlington	Republican.
Supervisor	Henry Thie	Burlington R. 5	Republican.
Supervisor	J. C. Hanna	Burlington R. 3.	Democrat.

DICKINSON COUNTY.

COUNTY SEAT .....SPIRIT LAKE.

Office.	Name of Officer.	Postoffice.	Politics.
Auditor.	C. C. Hamilton ..	Spirit Lake .. .	Republican.
Clerk of court	W. A. Price	Spirit Lake	Republican.
Treasurer ..	E. D. Carlton	Spirit Lake.....	Republican
Recorder	C. W. Price	Spirit Lake.....	Republican.
Sheriff	F. W. Jones	Spirit Lake.....	Republican.
Supt. of schools.	W. T. Davidson ...	Spirit Lake	Republican.
Surveyor	J. M. Johnson	Spirit Lake.....	Republican
Coroner	E. L. Brownell	Spirit Lake.....	Republican.
County attorney.	L. W. Owen ...	Spirit Lake ...	Republican
Supervisor—Chm.	W. C. Edmunds. .	Terrill . ..	Republican.
Supervisor	J T. Webb	Spirit Lake....	Republican.
Supervisor	C. C. Gregory.	Lake Park	Republican.

DUBUQUE COUNTY.

COUNTY SEAT..... ... DUBUQUE.

Office.	Name of Office.	Postoffice.	Politics.
Auditor..	J. Haudenshield..	Dubuque.....	Republican.
Clerk of court. ...	Tim Sullivan	Dubuque.....	Republican
Treasurer.....	F. N. Kretschmer.	Dubuque ..., ...	Republican
Recorder.....	Chas.L. McGovern	Dubuque.....	Democrat
Sheriff	J. J. Dunn	Dubuque	Democrat
Supt. of schools.	P. J. Schroeder.	Dubuque	Democrat.
Surveyor	Paul Ilg	Dubuque	Democrat
Coroner	J. J. Hoar	Dubuque.	Democrat.
County attorney.	Geo. A. Barnes .	Dubuque	Republican
Supervisor-Chm.	John L. Cooney..	Waupeton, R. 36	Democrat.
Supervisor	M. Schollian.	Dubuque	Democrat
Supervisor	John Andre.	Dyersville, R. 23.	Democrat.
Supervisor	A. H. Pillard ..	Dubuque, R. 4 .	Democrat
Supervisor..... .	Eugene P. Laude.	Dubuque..... .	Republican
Supervisor	T. H. McQuillen..	Cascade.....	Democrat.
Supervisor	Martin Byrne.. ...	Dubuque, R. 3 .	Republican

EMMET COUNTY.

COUNTY SEAT .....ESTHERVILLE.

Office.	Name of Officer.	Postoffice.	Politics.
Auditor..... ...	Roy J. Ridley .	Estherville.	Republican
Clerk of court	John Amundson .	Estherville.....	Republican
Treasurer.....	A. O. Peterson.	Estherville.....	Republican
Recorder	Samuel Collins. ..	Estherville.....	Republican
Sheriff	W. J. Pullen	Estherville.	Republican.
Supt. of schools .	Maria Z. Pingrey.	Estherville.	Republican
Surveyor	R. B. Callwell	Estherville. ...	Republican.
Coroner	C. E. Birney ...	Estherville.	Republican
County attorney.	Geo. E. Petterson.	Estherville.	Republican
Supervisor-Chm.	David Fitzgerald.	Estherville, R. 3.	Republican
Supervisor	S. D. Bunt	Armstrong. ...	Republican.
Supervisor	B. T. Sorum	Estherville, R. 2.	Republican.
Supervisor.....	J. H. Barnhart....	Estherville.	Republican.
Supervisor	E. H. Hanson	Halfa, R. 1	Republican.

FAYETTE COUNTY.

COUNTY SEAT.....WEST UNION.

Office.	Name of Officer.	Postoffice.	Politics.
Auditor	J. L. Scallan	West Union	Republican.
Clerk of court	J. W. Winston	West Union	Republican.
Treasurer	O. C. Nuss	West Union	Republican.
Recorder	W. M. Peek	West Union	Republican.
Sheriff	C. L. Culver	West Union	Democrat.
Supt. of schools	R. H. Belknap	West Union	Republican.
Surveyor	B. F. Little	Oelwein	Democrat.
Coroner	J. F. Cole	Oelwein	Republican.
County attorney	R. G. Anderson	West Union	Republican.
Supervisor—Chm	W. H. Walrath	Arlington	Republican.
Supervisor	C. H. Bruihler	Hawkeye	Republican.
Supervisor	J. W. Dwyer	West Union	Democrat.

FLOYD COUNTY.

COUNTY SEAT.....CHARLES CITY.

Office.	Name of Officer.	Postoffice.	Politics.
Auditor	H. B. Rosenkrans	Charles City	Republican.
Clerk of court	Willard Perrin	Charles City	Republican.
Treasurer	H. W. Milnar	Charles City	Republican.
Recorder	A. L. Dodd	Charles City	Republican.
Sheriff	T. D. Fluent	Charles City	Republican.
Supt. of schools	F. Schaub	Charles City	Republican.
Surveyor	G. H. Elliott	Charles City	Republican.
Coroner	E. G. Dennis	Charles City	Republican.
County attorney	L. O. Rue	Nora Springs	Republican.
Supervisor—Chm	C. Wilcox	Charles City	Republican.
Supervisor	L. T. Hoffman	Rockford	Republican.
Supervisor	G. F. Heitz	Rockford	Republican.
Supervisor	A. S. Griffith	Floyd	Republican.
Supervisor	H. D. White	Charles City	Republican.

FRANKLIN COUNTY.

COUNTY SEAT.....HAMPTON.

Office.	Name of Officer.	Postoffice.	Politics.
Auditor	W. T. Adams	Hampton	Republican.
Clerk of court	W. J. Van Nuys	Hampton	Republican.
Treasurer	S. H. Mendell	Hampton	Republican.
Recorder	G. H. Lambert	Hampton	Republican.
Sheriff	L. H. Wolfe	Hampton	Republican.
Supt. of schools	S. E. Campbell	Hampton	Republican.
Surveyor	L. J. Kron	Hampton	Republican.
Coroner	M. P. Brown	Hampton	Republican.
County attorney	B. H. Mallory	Hampton	Republican.
Supervisor—Chm	D. B. Henderson	Hampton	Republican.
Supervisor	J. E. Carr	Popejoy	Republican.
Supervisor	John McGrath	Hampton	Democrat.

FREMONT COUNTY.

COUNTY SEAT ..... SIDNEY.

ffice.	Name of Officer.	Postoffice.	Politics.
Auditor	R. S. Williams	Sidney	Republican.
Clerk of court.....	A. T. Chambers ...	Sidney.....	Republican.
Treasurer	H. C. Byars	Sidney.....	Democrat.
Recorder..	Geo. W. Moore	Sidney.....	Republican.
Sheriff	C. T. Kent	Sidney	Democrat.
Supt. of schools	Mattie L. A. Lair...	Sidney	Democrat.
Surveyor..	W. B. Johnson.....	Tabor.	Republican.
Coroner.	T. C. Harris	Bartlett.....	Democrat.
County attorney..	A. L. Chantry	Sidney.	Republican.
Supervisor—Chm	T. J. Morgan	Farragut.....	Democrat.
Supervisor	George Gilmore ...	Hamburg	Democrat.
Supervisor	H. C. Vanatta	Randolph.	Republican.

GREENE COUNTY.

COUNTY SEAT ..... JEFFERSON.

Office.	Name of Officer.	Postoffice.	Politics.
			Republican.
Auditor	E. S. Gose	Jefferson..	Republican.
Clerk of court.....	John Stevenson	Jefferson.. ...	Republican.
Treasurer	D. B. McClure ...	Jefferson.....	Republican.
Recorder	Nettie Eagleson	Jefferson.. ...	Republican.
Sheriff	F. B. Anderson ..	Jefferson.....	Republican.
Supt. of schools...	A. J. Oblinger.	Jefferson.....	Republican.
Surveyor.. ...	Geo. M. Thomson..	Grand Junction	Republican.
Coroner.	F. M. Dean ...	Jefferson..	Republican.
County attorney	B. O. Clark	Jefferson.....	Republican.
Supervisor—Chm	Henry Haag	Jefferson..	Republican.
Supervisor.....	Robert Cain.	Scranton..	Republican.
Supervisor	L. F. Lofstedt.....	Rippey..	Republican.
Supervisor	Thomas Toyne Sr .	Adaza.....	Republican.
Supervisor . . .	C. P. Walker ...	Paton	Republican.

GRUNDY COUNTY.

COUNTY SEAT..... .....GRUNDY CENTER.

ffice.	Name of Officer.	Postoffice.	Politics.
Auditor	C. E. Thomas.....	Grundy Center.	Republican.
Clerk of court	Geo. B. Elliott	Grundy Center..	Republican.
Treasurer	J. W. Pepperman..	Grundy Center	Democrat.
Recorder..	H. P. Jacobsen.	Grundy Center	Republican.
Sheriff.	W. E. Morrison.....	Grundy Center..	Republican.
Supt. of schools..	J. D. Adams.....	Grundy Center	Republican.
Surveyor.....	E A. Crary	Grundy Center	Republican.
Coroner.	J. D. Corsaut..	Dike.	Republican.
County attorney..	F. W. Reisinger	Grundy Center..	Republican.
Supervisor—Chm..	L. L. Bausman.....	Wellsburg..	Democrat.
Supervisor	R. E. Stirling..	Stout	Republican.
Supervisor	Joe Maehrlein.....	Reinbeck	Democrat.
Supervisor..	Chas. Belz.	Conrad	Republican.
Supervisor.....	A. W. Allen	Eldora	Democrat.
Supervisor..	W. Wumkes.	Grundy Center	Democrat.
Supervisor	L. B. DeSellhorst..	Grundy Center	Republican.

GUTHRIE COUNTY.

COUNTY SEAT..... GUTHRIE CENTER

Office.	Name of Officer.	Postoffice.	Politics.
Auditor	W. K. Hamilton	Guthrie Center.	Republican.
Clerk of court	H. H. Mercer	Guthrie Center	Republican.
Treasurer	A. H. Sayre	Guthrie Center	Republican.
Recorder	Milton Shreves	Guthrie Center	Republican.
Sheriff	M. O. Brown	Guthrie Center	Republican.
Supt. of schools	M. P. Kenworthy	Guthrie Center.	Republican.
Surveyor	Wm. Dolan	Adair	Democrat.
Coroner.	C. E. Wolfe	Guthrie Center	Republican.
County attorney	W. F. Moore	Guthrie Center	Republican.
Supervisor—Chm.	A. Merchant	Yale	Republican.
Supervisor	Sam Buckley	Coon Rapids	Republican.
Supervisor.	W. W. Hyzer	Guthrie Center	Republican.

HAMILTON COUNTY.

COUNTY SEAT.....WEBSTER CITY.

Office.	Name of Officer.	Postoffice.	Politics.
Auditor	O. A. Cragwick	Webster City	Republican.
Clerk of court	Frank J. Lund	Webster City	Republican.
Treasurer	P. J. Brandrup	Webster City	Republican.
Recorder	E. E. Rorem	Webster City	Republican.
Sheriff	H. I. Thompson	Webster City	Republican.
Supt. of schools	L. N. Gerber	Webster City	Republican.
Surveyor	E. E. Fox	Webster City	Republican.
Coroner.	O. A. Hall	Webster City	Republican.
County attorney	J. M. Blake	Webster City	Republican.
Supervisor—Chm.	H. W. Stafford	Blairsburg	Republican.
Supervisor	J. H. Sparboe	Ellsworth	Democrat.
Supervisor	Geo. S. Neel	Webster City	Republican

HANCOCK COUNTY.

COUNTY SEAT..... GARNER.

Office.	Name of Officer.	Postoffice.	Politics.
Auditor	George Asplin	Garner	Republican.
Clerk of court	F. C. Bush	Garner	Republican.
Treasurer	W. L. Mitchell	Garner	Republican.
Recorder	P. L. Brown	Garner	Republican.
Sheriff	T. R. Riehm	Garner	Democrat.
Supt. of schools	A. M. Deyoe	Garner	Republican.
Surveyor.	E. W. Burgitt	Britt.	Republican.
Coroner	A. R. Carton	Britt	Republican.
County attorney	John Hammill	Britt.	Republican.
Supervisor—Chm.	H. T. Rose	Crystal Lake	Republican.
Supervisor.	H. J. Weiland	Britt	Republican.
Supervisor	W. F. Greiman	Garner	Democrat.
Supervisor.	Andrew Anderson.	Goodell	Democrat.
Supervisor.	D. L. Richardson	Britt	Democrat.

HARDIN COUNTY..

COUNTY SEAT.....ELDORA.

Office.	Name of Officer.	Postoffice.	Politics.
Auditor	Jay S. Newcomer	Eldora	Republican.
Clerk of court	Frank Lockwood	Eldora	Republican.
Treasurer	J. B. Bleeker.	Eldora	Democrat.
Recorder	L. B. Tucker.	Eldora	Republican.
Sheriff	A. W. Mitterer.	Eldora	Republican.
Supt. of schools	Ella B. Chassell.	Eldora	Republican.
Surveyor	PhSchaub	Alden	Republican.
Coroner	W.H Lewis	Alden	Republican.
County Attorney	E.R. Seaton	Eldora	Republican.
Supervisor—Chm	Wm. Wiemer.	Radcliffe	Democrat.
Supervisor	E. R. Stevens	Alden	Republican
Supervisor	Chas. L. Marks	Steamboat Rock	Republican

HARRISON COUNTY.

COUNTY SEAT.....LOGAN.

Office.	Name of Officer.	Postoffice.	Politics.
Auditor	G. W. Atkins.	Logan.	Republican.
Clerk of court	W. R. Cox	Logan	Republican.
Treasurer	E. F. Ogden	Logan.	Republican.
Recorder	H. L. Harvey.	Logan,	Republican.
Sheriff	A. J. Shinn	Logan	Republican.
Supt. of schools	D. E. Brainard.	Logan	Republican.
Surveyor	J. C. McCabe	Logan.	Republican.
Coroner	T. J. Hennessey.	Missouri Valley.	Republican.
County attorney.	L. W. Fallon .	Logan.	Republican.
Supervisor—Chm.	John S. Hall	Woodbine.	Democrat.
Supervisor	A. B. Hosbrook	Missouri Valley.	Republican.
Supervisor	M. Murray	Little Sioux	Republican.

HENRY COUNTY.

COUNTY SEAT.....MOUNT PLEASANT.

Office.	Name of Officer.	Postoffice.	Politics.
Auditor	N. S. Oxley.	Mount Pleasant.	Republican.
Clerk of court	F. A. Johnson	Mount Pleasant.	Republican.
Treasurer	W. S. Judy	Mount Pleasant	Republican.
Recorder	G. W. Laird.	Mount Pleasant	Republican.
Sheriff	M. E. Campbell	Mount Pleasant.	Democrat.
Supt. of schools.	Annie E. Packer.	Mount Pleasant.	Democrat.
Surveyor	J. A. Schreiner	Mount Pleasant.	Republican
Coroner.	R. K. Crane	Mount Pleasant	Republican.
County attorney.	A. M. Van Allen	Mount Pleasant	Republican.
Supervisor—Chm.	J. A. Patton	Mt. Pleasant R. 2	Republican.
Supervisor.	H. C. Barker.	Mt. Pleasant R. 1	Republican.
Supervisor	H. K. Smith	Mount Pleasant.	Republican.

HOWARD COUNTY.

COUNTY SEAT.....CRESCO.

Office.	Name of Officer.	Postoffice.	Politics.
Auditor	C. L. Terry	Cresco	Republican.
Clerk of court	Eugene Irvine	Cresco	Republican.
Treasurer	John Kakac	Cresco	Republican.
Recorder	Fred Salisbury	Cresco	Republican.
Sheriff	A. C. Campbell	Cresco	Democrat.
Supt. of schools	Helen L. Chapin	Cresco	Democrat.
Surveyor	W. L. Richards	Cresco	Republican.
Coroner	C. I. Thomas	Lime Springs	Republican.
County attorney	C. C. Upton	Cresco	Republican.
Supervisor—Chm.	Rufus Seavy	Riceville	Democrat.
Supervisor	Geo. M. Dell	Cresco	Republican.
Supervisor	W. H. Keune	Cresco	Republican.

HUMBOLDT COUNTY.

COUNTY SEAT.....DAKOTA CITY.

Office.	Name of Officer.	Postoffice.	Politics.
Auditor	John Cunningham	Humboldt	Republican.
Clerk of court	S. A. Nelson	Humboldt	Republican.
Treasurer	Col. Halgrims	Humboldt	Republican.
Recorder	W. B. West	Humboldt	Republican.
Sheriff	P. A. Hackley	Dakota City	Republican.
Supt. of schools	C. Messer	Humboldt	Republican.
Surveyor	C. D. Walter	Humboldt	Republican.
Coroner	H. C. Doan	Humboldt	Republican.
County attorney	W. J. Taft	Humboldt	Republican.
Supervisor—Chm.	R. H. VanAlstine	Gilmore City	Republican.
Supervisor	Frank Devine	Livermore, R.1.	Republican.
Supervisor	J. W. Stanton	Humboldt	Republican.
Supervisor	F. E. Taylor	Livermore, R.2.	Republican.
Supervisor	L. M. Michaelson	Hardy	Republican.

IDA COUNTY.

COUNTY SEAT.....IDA GROVE.

Office.	Name of Officer.	Postoffice.	Politics.
Auditor	H. M. Terhune	Ida Grove	Republican.
Clerk of court	C. W. Hoyer	Ida Grove	Democrat.
Treasurer	I. N. Shearer	Ida Grove	Democrat.
Recorder	J. A. Murphy	Ida Grove	Democrat.
Sheriff	Thomas McLeod	Ida Grove	Democrat.
Supt. of schools	J. C. Hagler	Ida Grove	Democrat.
Surveyor	H. A. Moorehead	Ida Grove	Republican.
Coroner	A. M. Bilby	Galva	Democrat.
County attorney	C. W. Piersol	Ida Grove	Republican.
Supervisor—Chm	Ed. Horstman	Battle Creek	Democrat.
Supervisor	H. H. Lund	Cushing	Republican.
Supervisor	A. B. Bell	Ida Grove	Republican.

IOWA COUNTY.

COUNTY SEAT.....MARENGO.

Office.	Name of Officer.	Postoffice.	Politics.
Auditor	H. E. Oldaker.	Marengo	Democrat.
Clerk of court	J. A. White	Marengo	Democrat.
Treasurer	L. W. Hatter	Marengo	Republican.
Recorder	J. A. Rouse	Marengo	Democrat.
Sheriff	E. L. Dieterich	Marengo	Republican.
Supt. of schools	H. T. Ports	Marengo	Republican.
Surveyor	O. J. Boland	Parnell	Republican.
Coroner	C. H. Dodd	Koszta	Republican.
County attorney	W. E. Wallace	Williamsburg	Republican.
Supervisor—Chm.	George W. Reed.	Marengo	Republican.
Supervisor.	John Jones	Parnell	Republican.
Supervisor.	Theodore Wagner	North English	Republican.

JACKSON COUNTY.

COUNTY SEAT..... MAQUOKETA.

Office.	Name of Officer.	Postoffice.	Politics.
Auditor	Henry Graaff	Maquoketa	Republican.
Clerk of court	M. J. Hoffmann	Maquoketa	Republican.
Treasurer	F. W. Gibson	Maquoketa	Republican.
Recorder	George E. Dunlap	Maquoketa	Democrat.
Sheriff	H. W. Kruse	Maquoketa	Democrat.
Supt. of schools	C. C. Dudley	Maquoketa	Democrat.
Surveyor	A. E. Sever	Nashville	Republican.
Coroner.	J. O Ristine	Maquoketa	Democrat.
County attorney	Willard H. Palmer.	Maquoketa	Democrat
Supervisor—Chm	George Cooper.	Maquoketa	Republican.
Supervisor.	F. E. Glade	Bellevue	Republican.
Supervisor	John Scarborough.	Miles	Democrat.
Supervisor	R. C. Gibson	Andrew	Republican.
Supervisor	John Curran	Bernard	Democrat.

JASPER COUNTY.

COUNTY SEAT ..... NEWTON.

Office.	Name of Officer.	Postoffice.	Politics.
Auditor	Eugene Bean	Newton	Republican.
Clerk of court	E. L. Earley	Newton	Republican.
Treasurer	C. W. Woodward	Newton	Republican.
Recorder	James Campbell	Newton	Republican.
Sheriff	M. B. Mobberly	Newton	Democrat.
Supt. of schools	J. E. Roberts	Newton	Republican.
Surveyor	W. F. Byers.	Monroe	Republican.
Coroner	S. M. Robinson	Newton	Republican.
County attorney	P. H. Cragan	Colfax	Republican.
Supervisor—Chm	J. H. Hise	Monroe,	Republican.
Supervisor	C. T. Shill.	Kellogg	Republican.
Supervisor	G. C. Hart.	Newton	Republican.

JEFFERSON COUNTY.

COUNTY SEAT ..... FAIRFIELD

Office.	Name of Officer.	Postoffice.	Politics.
Auditor	D. M. Oliver, Jr.	Fairfield	Republican.
Clerk of court	E. E. Lucas	Fairfield	Republican.
Treasurer	H. L. Brown.	Fairfield	Democrat.
Recorder	E. F. Garber	Fairfield	Republican.
Sheriff	John W. Wright	Fairfield	Democrat.
Supt. of schools.	Anna White	Fairfield	Republican.
Surveyor	B. F. Crail	Fairfield	Republican.
Coroner	A. S. Hague	Fairfield	Republican.
County attorney.	Chas S. Crail	Fairfield	Republican.
Supervisor—Chm.	Newton Williams.	Fairfield	Republican.
Supervisor	Samuel Billingsly	Rome, R. No. 2	Republican.
Supervisor	H. C. Pattison	Fairfield, R. No. 6	Republican.

JOHNSON COUNTY.

COUNTY SEAT ..... IOWA CITY

Office.	Name of Officer.	Postoffice.	Politics.
Auditor	L. J. Baschnagel	Iowa City	Democrat.
Clerk of court	Ed. Koser	Iowa City	Democrat.
Treasurer	D. A. Reese	Iowa City	Republican.
Recorder	Geo. W. Dvorsky	Iowa City	Democrat.
Sheriff	E. Rowland	Iowa City	Republican.
Supt. of schools	L. H. Langenberg.	Iowa City	Democrat.
Surveyor	J. C. Watkins	Iowa City,	Republican.
Coroner	F. W. Sies.	Iowa City.	Democrat.
County attorney	T. M. Fairchild	Iowa City.	Democrat.
Supervisor - Chm.	Wm. Hanke.	Iowa City.	Democrat.
Supervisor.	Geo. T. Maloney.	Solon	Democrat.
Supervisor	Joseph Pitlick.	Iowa City	Democrat.
Supervisor	George Hunter.	Iowa City	Democrat.
Supervisor	E. C. Powers.	Oxford.	Democrat.

JONES COUNTY.

COUNTY SEAT ..... ANAMOSA.

Office.	Name of Officer.	Postoffice.	Politics.
Auditor	W. J. Mills	Anamosa	Republican.
Clerk of court.	J. H. Ramsey.	Anamosa.	Republican.
Treasurer	J. F. Petcina	Anamosa.	Republican.
Recorder	C. W. B. Derr	Anamosa.	Republican.
Sheriff	W. A. Hogan	Anamosa.	Democrat.
Supt. of schools.	Clifford B. Paul.	Anamosa.	Republican.
Coroner.	B. H. Chamberlain.	Wyoming.	Republican.
County attorney	A. G. Bauder	Monticello.	Republican.
Supervisor—Chm	D. A. Clay	Hale	Republican.
Supervisor.	R. M. Peet	Springville.	Democrat.
Supervisor	A. Matthiessen	Monticello.	Republican.
Supervisor	R. A. Scroggie	Onslow	Republican.
Supervisor	A. McDonald.	Center Junction	Republican.

KEOKUK COUNTY.

COUNTY SEAT.... ..... SIGOURNEY.

Office.	Name of Officer.	Postoffice.	Politics.
Auditor.....	E. E. Phelps	Sigourney	Republican.
Clerk of court.....	J. R. McVicker.....	Sigourney.....	Republican.
Treasurer.	G. G. Shanafelt.....	Sigourney ...	Republican.
Recorder.	A. N. Strain.....	Sigourney	Republican.
Sheriff	John Baty	Sigourney	Democrat.
Supt. of schools.	Cap. E Miller	Sigourney.... ..	Democrat.
Surveyor.	E. B. Kerr	Sigourney	Republican.
Coroner	J. M. Adams	Sigourney	Republican.
County attorney	Hugo F. Goeldner	Sigourney..	Republican.
Supervisor—Chm.	James Sheridan...	Richland	Republican.
Supervisor.....	Robert Adams. ...	Sigourney	Republican.
Supervisor...	M. H. McFarlan ...	What Cheer .	Republican.

KOSSUTH COUNTY.

COUNTY SEAT.....ALGONA.

Office.	Name of Officer.	Postoffice.	Politics.
Auditor.	L. E. Potter...	Algona	Republican.
Clerk of court. ...	W. C. Devel	Algona	Republican.
Treasurer.	M. F. Randall.....	Algona	Republican.
Recorder.....	J. J. Bishoff	Algona.....	Republican.
Sheriff	W. E. McDonald..	Algona	Democrat.
Supt. of schools	C. H. Belknapp. ...	Algona	Republican.
Surveyor..	A. J. Lilly. ..	Algona	Republican.
Coroner.	C. W. Packard	Titonka.	Republican.
County attorney	T. P. Harrington..	Algona .. .	Republican.
Supervisor—Chm.	Albert Ogren	Germania	Democrat.
Supervisor.	Albert Jacobson..	Seneca	Republican.
Supervisor.....	W. T. Hall	Titonka..... ...	Democrat.
Supervisor.....	John G. Smith	Algona	Republican.
Supervisor...	John S. Cullen.	Whittemore	Democrat.

LEE COUNTY.

COUNTY SEAT .....FORT MADISON.

Office.	Name of Officer.	Postoffice.	Politics.
Auditor.....	W. E. Brown.....	Fort Madison . .	Republican.
Clerk of court.....	O. R. Johnston.....	Fort Madison....	Republican.
Treasurer.....	John Menz	Keokuk.	Democrat.
Recorder	W. A. Ross ...	Fort Madison..	Republican.
Sheriff	Frank Lightfoot...	Fort Madison .	Republican.
Supt. of schools.	E. C. Lynn ...	Donnellson	Republican.
Surveyor	James Kennedy ...	Big Mound.	Republican.
Coroner.	E. E. Hawkes.	Keokuk..... ..	Republican.
County attorney	W. G. Blood	Keokuk.	Republican.
Supervisor--Chm	John Lachmann ..	Wever.	Democrat.
Supervisor	Chas. Martin.	West Point.	Republican.
Supervisor.	Geo. A. Brinkman..	Keokuk.	Republican.

LINN COUNTY.

COUNTY SEAT.....MARION.

Office.	Name of Officer.	Postoffice.	Politics.
Auditor	R C. Jackson.	Marion	Republican.
Clerk of court	Herbert C Ring.	Marion.	Republican.
Treasurer	Chas. D. Carroll	Marion.	Republican.
Recorder	C W Biggs.	Marion.	Republican.
Sheriff	A. W. Coquillette	Marion.	Republican.
Supt. of schools.	J. E. Vance	Marion.	Republican.
Coroner.	David W King	Cepar Rapids	Republican.
County attorney	Chas. G. Watkins	Cedar Rapids	Republican.
Supervisor—Chm	L. L. Wilson.	Center Point.	Republican.
Supervisor	A. B. Strother..	Mount Vernon	Republican.
Supervisor	E. W. Virden.	Cedar Rapids	Republican.

LOUISA COUNTY.

COUNTY SEAT ....WAPELLO.

Office.	Name of Officer.	Postoffice.	Politics.
Auditor	H. W. Baker.	Wapello	Republican.
Clerk of court..	B. F. Ogden	Wapello	Republican.
Treasurer	J. F. Chandler	Wapello	Republican.
Recorder	M. A. Kelly.	Wapello	Republican.
Sheriff	W. C. Saunders	Wapello	Republican.
Supt. of schools	C. R. Wallace.	Wapello	Republican.
Surveyor..	W. S. Kremer.	Wapello	Republican.
Coroner.	C. P. Wagner .	Grandview.	Republican.
County attorney	Oscar Hale	Wapello	Republican.
Supervisor - Chm.	George R. Deihl	Wapello	Republican.
Supervisor.	J. Cal Duncan	Columbus Junct.	Republican.
Supervisor..	William Wilson	Letts	Republican.

LUCAS COUNTY.

COUNTY SEAT .....CHARITON.

Office.	Name of Officer.	Postoffice.	Politics.
Auditor	H. C. Dillman	Chariton..	Republican.
Clerk of court	Geo. F. Carpenter.	Chariton.	Republican.
Treasurer	F. M. Waynick..	Chariton.	Republican.
Recorder	A. J. Holmes	Chariton.	Republican.
Sheriff	Laurel Boss..	Chariton.	Democrat.
Supt. of schools.	Laura Fitch.	Chariton.	Democrat.
Surveyor.	S. D. Roddy	Lucas..	Republican.
Coroner.	T. P. Stanton.	Chariton..	Republican.
County attorney	E. S. Wells	Chariton.	Republican.
Supervisor—Chm	J. W. Kent.	Lucas	Republican.
Supervisor	T. S. Crozier.	Russell..	Republican.
Supervisor	T. H. Roberts.	Chariton..	Republican.

LYON COUNTY.

COUNTY SEAT ..... ROCK RAPIDS.

Office.	Name of Officer.	Postoffice.	Politics.
Auditor	H. G. Eggert	Rock Rapids	Republican.
Clerk of court.	G. G. MacNab	Rock Rapids	Democrat.
Treasurer	A. P. Weberg	Rock Rapids	Republican.
Recorder	J. L. Weatherly	Rock Rapids	Republican.
Sheriff	I. W. Woodburn	Rock Rapids	Republican.
Supt. of schools	A. W. Grisell	Rock Rapids	Republican.
Surveyor	W. C. Wycoff	Rock Rapids	Republican.
Coroner	C. P. Soper	Rock Rapids	Republican.
County attorney	S. D. Riniker	Rock Rapids	Republican.
Supervisor—Chm	M. C. McMullen	Larchwood	Republican.
Supervisor.	M. Priester	Rock Rapids	Democrat.
Supervisor	Conrad Krahling	Ashton	Democrat.
Supervisor	John Whitney	Rock Rapids	Republican.
Supervisor	Herbert Renshaw	Inwood	Republican.

MADISON COUNTY.

COUNTY SEAT ..... WINTERSET.

Office.	Name of Officer.	Postoffice.	Politics.
Auditor	G. W. Patterson	Winterset	Republican.
Clerk of court	J. A. Way	Winterset	Republican.
Treasurer	J. W. Smith	Winterset	Republican.
Recorder	E. F. Connoran	Winterset	Republican.
Sheriff	J. A. Docksteader	Winterset	Democrat.
Supt. of schools	T. H. Stone	Winterset	Republican.
Surveyor	D.E.Hollingsworth	East Peru	Republican.
Coroner	F. O. Richards	Winterset	Republican.
County attorney	W. S. Cooper	Winterset	Republican.
Supervisor—Chm.	M. O. Brady	Winterset	Republican.
Supervisor	Jas. Breakenridge	Earlham	Republican.
Supervisor	A. J. Jones	East Peru	Republican.

MAHASKA COUNTY.

COUNTY SEAT ..... OSKALOOSA.

Office.	Name of Officer.	Postoffice.	Politics.
Auditor.	J. W. Dook	Oskaloosa	Republican.
Clerk of court	Cliff B. West	Oskaloosa	Republican.
Treasurer	W. W. Eoy	Oskaloosa	Republican.
Recorder	U. G. Deck	Oskaloosa	Republican.
Sheriff	E. L. Valentine	Oskaloosa	Republican.
Supt. of schools	J. P. Dodds	Oskaloosa	Republican.
Surveyor	E. H. Owens	Oskaloosa	Republican.
Coroner	Chas. F. Foelinger	Oskaloosa	Republican.
County attorney	John N. McCoy	Oskaloosa	Republican.
Supervisor—Chm	J. M. Stephenson	Rose Hill	Republican.
Supervisor	J. M. Price	Oskaloosa	Republican.
Supervisor	R. W. Moore	Cedar	Republican.

MARION COUNTY.

COUNTY SEAT..... .....KNOXVILLE.

Office.	Name of Officer.	Postoffice.	Politics.
Auditor.	Walter Bane	Knoxville	Democrat.
Clerk of court.	Geo. W. Long.	Knoxville	Republican.
Treasurer	G. L. Boydston	Knoxville	Republican.
Recorder.	G. C. Inlow	Knoxville	Republican.
Sheriff	L. L. Bybee.	Knoxville	Republican.
Supt. of schools.	W. H. Lucas	Knoxville	Republican.
Surveyor.	Jasper Nye	Knoxville	Republican.
Coroner	J. L. Miller.... ...	Pleasantville	Republican.
County attorney .	W. H. Lyon.	Knoxville	Republican.
Supervisor—Chm	Lee Hunt.....	Swan	Republican.
Supervisor..... .	R. A. Pilmer	Cordova	Republican.
Supervisor.....	Leopold Liike	Knoxville ..	Republican.

MARSHALL COUNTY.

COUNTY SEAT ..... MARSHALLTOWN.

Office.	Name of Officer.	Postoffice.	Politics.
Auditor.	W. E. McLeland.	Marshalltown....	Republican.
Clerk of court.	H. C. Lounsberry .	Marshalltown....	Republican.
Treasurer	J. P. Cooper.....	Marshalltown.. .	Republican.
Recorder.....	Ida M. Evans.....	Marshalltown..	Republican.
Sheriff	C. S. Hutson	Marshalltown....	Republican.
Supt. of schools.	Mary E. Hostetler.	Marshalltown....	Republican.
Surveyor..	William Bremner.	Marshalltown....	Republican.
Coroner.....	H. H. Nichols.	Marshalltown....	Republican.
County attorney	F. E. Northup	Marshalltown....	Republican.
Supervisor—Chm	C. E. Arney. ...	Albion	Republican.
Supervisor.....	W H. Whitehill ...	State Center	Republican.
Supervisor. ..	W. H. Jones..... ...	Marshalltown..	Republican.

MILLS COUNTY.

COUNTY SEAT .... GLENWOOD.

Office.	Name of Officer.	Postoffice.	Politics.
Auditor.	B. T. Agan.	Glenwood	Republican.
Clerk of court ...	A. C. Gourly.....	Glenwood	Republican.
Treasurer...	E. L. Carson	Glenwood	Republican.
Recorder.....	Clyde Rhoads.	Glenwood ...	Republican.
Sheriff	Wm. H. Morgan..	Glenwood	Republican.
Supt. of schools. .	W. M. Moore	Glenwood	Republican.
Surveyor.....	Seth Dean.	Glenwood	Republican.
Coroner. ..	W. R. Whitnall	Hastings.....	Republican.
County attorney .	C. E. Dean. ...	Glenwood	Republican.
Supervisor—Chm	E. S. Bogart	Glenwood	Republican.
Supervisor.....	Frank H. Plumer	Silver City.. ...	Democrat.
Supervisor.....	A. J. Chantry.....	Malvern	Republican.

MITCHELL COUNTY.

COUNTY SEAT ..... OSAGE.

Office.	Name of Officer.	Postoffice.	Politics.
Auditor	H. S. Houg	Osage	Republican.
Clerk of court	Arnold E. Brown	Osage	Republican.
Treasurer	R. F. Dorow	Osage	Republican.
Recorder	A. J. Griffin	Osage	Republican.
Sheriff	W. J. Decker	Osage	Republican.
Supt. of schools	Jay A. Lapham	Osage	Republican.
Surveyor	Chas. D. Brown	Osage	Republican.
Coroner	R. L. Whitley	Osage	Republican.
County attorney	A. A. Kugler	Osage	Republican.
Supervisor—Chm	Albert Cordes	Osage	Republican.
Supervisor	J. E. Hemann	McIntire	Democrat.
Supervisor	Fred E. Dunton	Richville	Republican.
Supervisor	E. J. Stokes	Mitchell	Republican.
Supervisor	O. O. Krogestad	Osage R. R	Republican.

MONONA COUNTY.

COUNTY SEAT ..... ONAWA.

Office.	Name of Officer.	Postoffice.	Politics.
Auditor	C. B. Ellis	Onawa	Republican.
Clerk of court	R B. Harper	Onawa	Republican.
Treasurer	S. Tillson	Onawa	Democrat.
Recorder	O. L. Olson	Onawa	Republican.
Sheriff	Ed. Rawlings	Onawa	Democrat.
Supt. of schools	F. E. Lark	Onawa	Republican.
Surveyor	R. S. Fessenden	Onawa	Republican.
Coroner	J. F. Battin	Onawa	Republican.
County attorney	S. D. Crary	Ute	Republican.
Supervisor—Chm	G. H. Elliott	Whiting	Republican.
Supervisor	A. Lamb	Mapleton	Democrat.
Supervisor	J. C. Johnson	Soldier	Republican

MONROE COUNTY.

COUNTY SEAT ..... ALBIA.

Office.	Name of Officer.	Postoffice.	Politics.
Auditor	Ed. M. Noble	Albia	Republican.
Clerk of court	Th's. Hickenlooper	Albia	Republican.
Treasurer	John G. Wilson	Albia	Republican.
Recorder	John P. Mercer	Albia	Republican.
Sheriff	Wm. Caldwell	Albia	Democrat.
Supt. of schools	R. B. Spencer	Albia	Republican.
Surveyor	Ben. Alsup	Albia	Republican.
Coroner	C. N. Hyatt	Albia	Republican.
County attorney	A. C. Parry	Albia	Republican.
Supervisor—Chm	J. S. Coughlin	Melrose	Democrat.
Supervisor	A. E. Dille	Blakesburg	Democrat.
Supervisor	James K. Watson	Albia	Republican.

MONTGOMERY COUNTY.

COUNTY SEAT.... ....RED OAK.

Office.	Name of Officer.	Postoffice.	Politics.
Auditor.	E. A. Larson	Red Oak	Republican.
Clerk of court.	H. G. Barnes	Red Oak	Republican.
Treasurer	R. M. Roberts	Red Oak	Republican.
Recorder.	Ivan Ellwood	Red Oak	Republican.
Sheriff	Wm. Thomas	Red Oak	Republican.
Supt. of schools.	Mabel G. Hanna	Red Oak	Republican.
Surveyor.	Wm. Christie Jr	Red Oak	Republican.
Coroner.	Louis A. Thomas	Red Oak	Republican.
County attorney.	F. P. Greenlee	Red Oak	Republican.
Supervisor—Chm.	J. S. Williams	Villisca	Republican.
Supervisor.	Wm. Cozad	Red Oak	Republican.
Supervisor.	E. M. Murphy	Red Oak	Republican.

MUSCATINE COUNTY.

COUNTY SEAT .....MUSCATINE.

Office.	Name of Officer.	Postoffice.	Politics.
Auditor.	A. S. Lawrence	Muscatine.	Republican.
Clerk of court.	C. J. Richman	Muscatine.	Republican.
Treasurer.	E. C. Stocker.	Muscatine.	Republican.
Recorder.	H. C. Shoemaker	Muscatine.	Republican.
Sheriff.	J. D. Stuart	Muscatine.	Republican.
Supt. of schools.	F. M. Witter	Muscatine.	Republican.
Coroner.	F. L. Appel	Muscatine.	Republican.
County attorney.	J. R. Hanley	Muscatine.	Republican.
Supervisor—Chm.	D. D. Webster.	Fruitland	Republicen.
Supervisor.	R. T. Shannon	Nichols.	Republican.
Supervisor	E. P. Day.	Muscatine.	Republican.
Supervisor.	M. Bernick.	Stockton	Republican.
Supervisor	W. H. Fishburn	Muscatine.	Republican.

O'BRIEN COUNTY.

COUNTY SEAT..... PRIMGHAR.

Office.	Name of Officer.	Postoffice.	Politics.
Auditor	J. P. Bossert.	Primghar	Republican.
Clerk of court.	H. C. May	Primghar	Republican.
Treasurer	Alex Stewart	Primghar	Republicen.
Recorder.	J. S. Beers.	Primghar.	Republican.
Sheriff.	Theo. Price	Primghar.	Republican.
Supt. of schools.	Nellie Jones	Primghar.	Republican.
Surveyor.	J. B. Frisbee	Sheldon	Republican.
Coroner.	C. B. Rentz	Sanborn	Republican.
County attorney.	Joe Morton.	Sheldon	Republican.
Supervisor—Chm.	D. M. Norton	Sanborn	Republican.
Supervisor	E. H. McClellan.	Sheldon	Republidan.
Supervisor.	John Sanders.	Hartley.	Republican.
Supervisor	T. E. Mann	Sutherland.	Republican.
Supervisor.	Geo. J. Smith	Paulina	Republican.

OSCEOLA COUNTY.

COUNTY SEAT.....SIBLEY.

Office.	Name of Officer.	Postoffice.	Politics.
Auditor	Geo. W. Thomas	Sibley	Republican.
Clerk of court	Burr J. Clark	Sibley	Republican.
Treasurer	A. J. Tatum	Sibley	Democrat.
Recorder	J. W. Reagan	Sibley	Republican.
Sheriff	F. L. Stevens	Sibley	Republican.
Supt. of schools	J. P. McKinley	Sibley	Democrat.
Coroner	D. C. Steelsmith	Melvin	Republican.
County attorney	C. M. Brooks	Sibley	Republican.
Supervisor—Chm	J. C. Ward	Ocheyedan	Republican.
Supervisor	Herman Haack	Sibley	Democrat.
Supervisor	W. J. Reeves	Sibley	Republican.
Supervisor	John Wehmeyer	Melvin	Republican.
Supervisor	Nicholas Leinen	Ashton	Democrat.

PAGE COUNTY.

COUNTY SEAT .....CLARINDA.

Office.	Name of Officer.	Postoffice.	Politics.
Auditor	W. S. Jordan	Clarinda	Republican.
Clerk of court	A. B. Loranz	Clarinda	Republican.
Treasurer	W. L. Lundy	Clarinda	Republican.
Recorder	John Lagerquist	Clarinda	Republican.
Sheriff	S. J. McCord	Clarinda	Republican.
Supt. of schools.	George H. Colbert	Clarinda	Republican.
Surveyor	A. S. VanSandt	Clarinda	Republican.
Coroner	C. C. Parriott	Yorktown	Republican.
County attorney	Walter P. Crose	Clarinda	Republican.
Supervisor Chm	J. H. Abbott	Clarinda	Republican.
Supervisor	John Toft	Shenandoah	Republican.
Supervisor	I. H. Taggert	Braddyville	Republican.

PALO ALTO COUNTY.

COUNTY SEAT .....EMMETSBURG.

Office.	Name of Officer.	Postoffice.	Politics.
Auditor	T. R. Martin	Emmetsburg	Republican.
Clerk of court	D. A. Johnson	Emmetsburg	Republican.
Treasurer	S. P. Crissman	Emmetsburg	Republican.
Recorder	F. H. Wells	Emmetsburg	Republican.
Sheriff	Wm. Coakley	Emmetsburg	Republican
Supt. of schools.	Anna E. Odland	Emmetsburg	Republican.
Surveyor	Leroy Grout	Emmetsburg	Republican.
Coroner	J. L. VanGorden	Emmetsburg	Republican.
County attorney	F. C Davidson	Emmetsburg	Republican.
Supervisor—Chm	Thomas Kirby	Emmetsburg	Democrat.
Supervisor	John Anglum	Ayrshire	Democrat.
Supervisor	J. A. Hughes	Mallard	Republican.
Subervisor	A. R. Keepers.	Ringsted	Republican.
Supervisor	Knut Iverson.	Graettinger	Republican.

PLYMOUTH COUNTY.

COUNTY SEAT ..... LE MARS.

Office.	Name of Officer.	Postoffice.	Politics.
Auditor	J. C. Kistle	Le Mars	Republican.
Clerk of court	J. B. Cuningham	Le Mars	Republican.
Treasurer	R. H. Kain	Le Mars	Democrat.
Recorder	J. W. Pavlovic	Le Mars	Republican.
Sheriff	Peter Arendt	Le Mars	Democrat.
Supt. of schools	I. C. Hise	Le Mars	Democrat.
Surveyor	J. W. Myers	Le Mars	Republican.
Coroner	John Beely	Le Mars	Democrat.
County attorney	G. T. Struble	Le Mars	Republican.
Supervisor—Chm.	L. H. Schulte	Remsen	Republican.
Supervisor	H. A. Ahlers	Le Mars	Democrat.
Sppervisor	Neil Robertson	Akron	Republican.
Supervisor	M. Kass	Le Mars	Democrat.
Supervisor	John H. Brehm.	Merrill	Republican.

POCAHONTAS COUNTY.

COUNTY SEAT..... POCAHONTAS.

Office.	Name of Officer.	Postoffice.	Politics.
Auditor	G. W. Smeltzer	Pocahontas	Republican.
Clerk of court	P. M. Beers	Pocahontas	Republican.
Treasurer	G. S. Robinson	Pocahontas	Republican.
Recorder	O. E. Christesen.	Pocahontas	Republican.
Sheriff	J. J. Kelleher.	Pocahontas	Democrat.
Supt. of schools	U. S. Vance	Laurens	Republican.
Surveyor	H. W. Bissell	Pocahontas	Republican.
Coroner	A. L. Schultz	Pocahontas	Republican.
County attorney	J. M. Berry	Pocahontas	Republican.
Supervisor—Chm.	H. R. Weber	Gilmore City.	Republican.
Supervisor	O. F. Oleson	Havelock	Republican.
Supervisor	B. C. Budolfson	Plover	Democrat.
Supervisor	J. Winegardener.	Pocahontas	Republican.
Supervisor	Frank White	Fonda	Democrat.

POLK COUNTY.

COUNTY SEAT ..... DES MOINES.

Office.	Name of Officer	Postoffice.	Politics.
Auditor	Lew Burnett	Des Moines	Republican.
Clerk of court	B. F. Coffin	Des Moines	Republican.
Treasurer	C. H. Murrow	Des Moines	Republican.
Recorder	Mrs. F. W. Dodson.	Des Moines	Republican.
Sheriff	John C. Loper.	Des Moines	Republican.
Supt. of schools	Z. C. Thornburg	Des Moines	Republican.
Surveyor	Frank McNutt	Des Moines	Republican.
Coroner	J. W. Beck	Des Moines	Republican.
County attorney	Jesse A. Miller	Des Moines	Republican.
Supervisor—Chm.	L. H. DeFord	Valley Junction	Republican.
Supervisor	James B. Uhl	Mitchellville	Republican.
Supervisor	Frank T. Morris	Des Moines	Republican.
Supervisor	J. H. Mathis	Elkhart	Democrat.
Supervisor	Andrew Groves	Des Moines	Republican.

POTTAWATTAMIE COUNTY.

COUNTY SEAT ..... COUNCIL BLUFFS.

Office.	Name of Officer.	Postoffice.	Politics.
Auditor	W. C. Cheyne	Council Bluffs	Republican.
Clerk of court	H. V. Battey	Council Bluffs	Republican.
Treasurer	L. G. Consigny	Council Bluffs	Republican.
Recorder	Geo. G. Baird	Council Bluffs	Republican.
Sheriff	Edward Canning	Council Bluffs	Republican.
Supt. of schools	O. J. McManus	Council Bluffs	Republican.
Surveyor	J. H. Mayne	Council Bluffs	Republican.
Coroner	V. L. Treynor	Council Bluffs	Republican.
County attorney	John J. Hess	Council Bluffs	Republican.
Supervisor—Chm.	Allen Bullis	Griswold	Republican.
Supervisor	G. W. Spencer	Neola	Republican.
Supervisor	W. F. Baker	Council Bluffs	Republican.
Supervisor	H. C. Brandes	Hancock	Republican.
Supervisor	Felix Setz	Oakland	Republican.

POWESHIEK COUNTY.

COUNTY SEAT ..... MONTEZUMA.

Office.	Name of Officer.	Postoffice.	Politics.
Auditor	Alex Duffus	Montezuma	Republican.
Clerk of court	H. F. Morton	Montezuma	Republican.
Treasuer	J. W. Vest	Montezuma	Republican.
Recorder	H. R. Bernard	Montezuma	Republican.
Sheriff	George W. Binegar	Montezuma	Republican.
Supt. of schools	P. A. McMillen	Grinnell	Republican.
Surveyor	S. J. Buck	Grinnell	Republican.
Coroner	E. F. Talbott	Grinnell	Republican.
County attorney	Will C. Rayburn	Grinnell	Republican.
Supervisor—Chm.	John Moler	Montezuma	Republican.
Supervisor	O. F. Dorrance	Brooklyn	Republican.
Supervisor	J. C. Manly	Grinnell	Republican

RINGGOLD COUNTY.

COUNTY SEAT ..... MOUNT AYR.

Office.	Name of Officer.	Postoffice.	Politics.
Auditor	J. E. Snedaker	Mount Ayr	Republican.
Clerk of court	J. E. Holden	Mount Ayr	Republican.
Treasurer	W. S. Berkey	Mount Ayr	Republican.
Recorder	O. M. Galloway	Mount Ayr	Republican.
Sheriff	H. M. Miller	Mount Ayr	Republican.
Supt. of schools	Lora L. Richardson	Mount Ayr	Republican.
Surveyor	H. H. Ross	Mount Ayr	Republican.
Coroner	C. T. Lesan	Mount Ayr	Republican.
County attorney	R. C. Henry	Mount Ayr	Republican.
Supervisor—Chm.	Wm. French	Mount Ayr	Republican.
Supervisor	H. S. Bryan	Mount Ayr	Republican.
Supervisor	C. H. Robinson	Mount Ayr	Republican.

SAC COUNTY.

COUNTY SEAT.....SAC CITY.

Office.	Name of Officer.	Postoffice.	Politics.
Auditor	J. J. Harter	Sac City	Republican.
Clerk of court	Frank V. Healy	Sac City	Republican.
Treasurer	W. H. Pettis	Sac City	Republican.
Recorder	H. S Parker	Sac City	Republican.
Sherriff	A. B. Teepell.	Sac City	Republican.
Supt. of schools	H. C. Cole	Sac City	Republican.
Surveyor	A. T. Martin	Sac City	Republican.
Coroner	W. H. Townsend	Sac City	Republican.
County attorney	A. B. Barclay	Wall Lake	Republican.
Supervisor—Chm	A. McCorkindale.	Odebolt	Republican.
Supervisor.	J. B. Williamson	Auburn	Republican.
Supervisor	H. C. Goodman	Schaller	Republican.

SCOTT COUNTY.

COUNTY SEAT.....DAVENPORT.

Office.	Name of Officer.	Postoffice.	Politics.
Auditor	P. W. McManus	Davenport	Republican.
Clerk of court	Wm. Gruenwald	Davenport	Republican.
Treasurer	Rudolph Rohlfs	Davenport	Republican.
Recorder	Charles Like	Davenport	Republican.
Sherriff	E. G. McArthur	Davenport	Republican.
Supt. of schools	J. H. Jacobs	Davenport	Republican.
Surveyor	Thomas Murray	Davenport	Republican.
Coroner.	F. Lambatch	Davenport	Republican.
County attorney	Albert W. Hamann	Davenport	Republican.
Supervisor—Chm	S. A. Wilson	LeClaire	Republican.
Supervisor	John Soller	Davenport	Republican.
Supervisor	H. Stoltenberg.	Stockton, R. 2.	Republican.
Supervisor	F. T. Logan	Davenport, R. 6.	Republican.
Supervisor	L. Litscher	McCausland.	Democrat.

SHELBY COUNTY.

COUNTY SEAT..... HARLAN.

Office.	Name of Officer.	Postoffice.	Politics.
Auditor	Geo. S. Croft	Harlan	Republican.
Clerk of court	Wm. Hays.	Harlan	Republican.
Treasurer	W. A. Lessenger	Harlan	Republican.
Recorder	C. M. Cristensen.	Harlan	Republican.
Sheriff	Thos. Leytham	Harlan	Republican.
Supt. of schools	Geo. A. Luxford	Harlan	Republican.
Coroner.	E. L. Cook.	Harlan	Republican.
County attorney	Ed S. White.	Harlan	Republican.
Supervisor—Chm	P. H. Ruffcorn	Defiance.	Republican.
Supervisor	Henry Priester.	Avoca	Democrat.
Supervisor.	D. L. Edwards	Irwin.	Republican.

SIOUX COUNTY.

COUNTY SEAT.....ORANGE CITY.

Office.	Name of Officer.	Postoffice.	Politics.
Auditor	John Boeyink	Orange City	Republican.
Clerk of court	Olin G. Reiniger	Orange City	Republican.
Treasurer	Geo. J. Bolks	Orange City	Republican.
Recorder	Harry B. Morgan	Orange City	Republican.
Sheriff	A. J. Henry	Orange City	Republican.
Supt. of schools	W. E Chase	Orange City	Republican.
Surveyor	Ira S. Wilson	Rock Valley	Democrat.
Coroner	F. J. Huizenga	Rock Valley	Republican.
County attorney	John W. Hospers	Orange City	Republican.
Supervisor—Chm	William Dealy	Ireton	Democrat.
Supervisor	M. B. Smith	Rock Valley	Democrat.
Supervisor	John Smith	Hawarden	Republican.
Supervisor	Wm. Shimp	Boyden	Democrat.
Supervisor	A. Van der Meide	Orange City	Republican

STORY COUNTY.

COUNTY SEAT.....NEVADA.

Office.	Name of Officer.	Postoffice.	Politics.
Auditor	O. B. Peterson	Nevada	Republican.
Clerk of court	C. P. McCord	Nevada	Republican.
Treasurer	E. A. Fawcett	Nevada	Republican.
Recorder	Ole Langland	Nevada	Republican.
Sheriff	W. A. Ricketts	Nevada	Republican.
Supt. of schools	I. C. Welty	Nevada	Republican.
Surveyor	John M. Wells	Nevada	Republican.
Coroner	F. H. Conner	Nevada	Republican.
County attorney	E. M. McCall	Nevada	Republican.
Supervisor—Chm	J. O. Michaelson	Gilbert Station	Republican.
Supervisor	E. R. Silliman	Colo	Republican.
Supervisor	Miles Pearson	Maxwell	Republican.

TAMA COUNTY.

COUNTY SEAT.....TOLEDO.

Office.	Name of Officer.	Postoffice.	Politics.
Auditor	Henry Toedt	Toledo	Republican.
Clerk of court	Charles Benesh	Toledo	Democrat.
Treasurer	J. W. Ebersole	Toledo	Republican.
Recorder	A. S. Hammitt	Toledo	Democrat.
Sheriff	W. V. Vest	Toledo	Republican.
Supt. of schools	D. E. Brown	Toledo	Democrat.
Surveyor	W. H. Holstead	Toledo	Republican.
Coroner	A. W. Guernsey	Tama	Democrat.
County attorney	R. P. Kepler	Toledo	Republican.
Supervisor—Chm	J. T. Bell	Dysart	Democrat.
Supervisor	H. F. Novak	Chelsea	Democrat.
Supervisor	John Young	Traer	Republican.
Supervisor	W. B. Mitchell	Toledo	Republican.
Supervisor	C. S. Winders	Gilman	Democrat.

TAYLOR COUNTY.

COUNTY SEAT ..... BEDFORD.

Office.	Name of Officer.	Postoffice.	Politics.
Auditor	J. F. Besco	Bedford	Republican.
Clerk of court	T. G. Stewart	Bedford	Republican.
Treasurer	W. F. Evans	Bedford	Republican.
Recorder	K. E. Stephens	Bedford	Republican.
Sheriff	J. H. Humphrey	Bedford	Republican.
Supt. of schools	H. S. Ash	Bedford	Republican.
Surveyor	E. S. Chesbro	Blockton	Republican.
Coroner	J. W. Bennett	Lenox	Republican.
County attorney	J. B. Dunn	Bedford	Republican.
Supervisor—Chm	Alex John	Bedford	Democrat.
Supervisor	S. L. Payton	Bedford	Republican.
Supervisor	C. A. Huss	Gravity	Republican.

UNION COUNTY.

COUNTY SEAT ..... CRESTON.

Office.	Name of Officer.	Postoffice.	Politics.
Auditor	W. F. Craig	Creston	Republican.
Clerk of court	C. McConnell	Creston	Republican.
Treasurer	G. H. Sherwood	Creston	Republican.
Recorder	Geo. T. Harkness	Creston	Republican.
Sheriff	J. A. Wray	Creston	Democrat.
Supt. of schools	F. M. Abbott	Creston	Republican.
Surveyor	W. S. Joseph	Creston	Republican.
Coroner	James McKee	Creston	Republican.
County attorney	Hugh M. Fry	Creston	Republican.
Supervisor Chm	Fred Smith	Afton R. R. No. 5	Republican.
Supervisor	W. W. Burns	Cromwell	Republican.
Supervisor	John B. Shade	Lorimer	Democrat.
Supervisor	J. F. Danelson	Creston	Republican.
Supervisor	R. C. Holland	Afton	Republican

VAN BUREN COUNTY.

COUNTY SEAT ..... KEOSAUQUA.

Office.	Name of Officer.	Postoffice.	Politics.
Auditor	E. H. Ruby	Keosauqua	Republican.
Clerk of court	E. F. Pittman	Keosauqua	Republican.
Treasurer	H. L. McGrew	Keosauqua	Republican.
Recorder	F. M. Lee	Keosauqua	Republican.
Sheriff	R. P. Ramsey	Keosauqua	Republican.
Supt. of schools	A. L. Hemminger	Keosauqua	Republican.
Surveyor	David Williams	Keosauqua	Republican.
Coroner	L. Morris	Stockport	Republican.
County attorney	E. L. McCoid	Keosauqua	Republican.
Supervisor—Chm	J. A. Ferguson	Mount Sterling	Republican.
Supervisor	Albert Bowles	Farmington	Republican.
Supervisor	T. L. Workman	Mount Zion	Republican.

WAPELLO COUNTY.

COUNTY SEAT..... .... OTTUMWA.

Office	Name of Officer.	Postoffice.	Politics.
Auditor	J. R Criley	Ottumwa	Republican.
Clerk of court	Edwin Dungan	Ottumwa	Republican.
Treasurer	R. P. Dana	Ottumwa	Republican.
Recorder	L. L. Swenson	Ottumwa	Republican.
Sheriff	J. H. Cremer	Ottumwa	Republican.
Supt. of schools	Emma Nye	Ottumwa	Republican.
Surveyor	C R. Allen	Ottumwa	Republican.
Coroner	F W. Mills	Ottumwa	Republican.
County attorney	W. W. Epps	Ottumwa	Republican.
Supervisor—Chm.	J M McElroy	Ottumwa	Republican.
Supervisor	T J. Reinier	Hedrick R. No. 5	Democrat
Supervisor	A. J. Gardner	Eddyville	Republican.

WARREN COUNTY.

COUNTY SEAT..... .... INDIANOLA.

Office.	Name of Officer.	Postoffice.	Politics.
Auditor	W. J. Hewitt	Indianola	Republican.
Clerk of court	O E Copeland	Indianola	Republican.
Treasurer	T. N. Coffin	Indianola	Republican.
Recorder	W. A Graves	Indianola	Republican.
Sheriff	G L Kiiner.	Indianola	Republican.
Supt. of schools	J. W. Radabaugh	Indianola	Republican.
Surveyor	A H Gillaland	Indianola	Republican.
Coroner	O. P. Judkins	Indianola	Republican.
County attorney	J O. Watson	Indianola	Republican.
Supervisor—Chm.	Geo. W. Fridley	Milo	Republican.
Supervisor	Coy Craig	Palmyra	Republican.
Supervisor	Lee E. Piatt	Indianola	Republican.

WASHINGTON COUNTY.

COUNTY SEAT..... .....WASHINGTON.

Office.	Name of Officer.	Postoffice.	Politics.
Auditor	E F. Neal	Washington	Republican.
Clerk of court	M L Logan	Washington	Republican.
Treasurer	J S. Shearer	Washington	Democrat
Recorder	John S Wilson	Washington	Republican.
Sheriff	J W. Teeter	Washington	Democrat
Supt of schools	Cora E Porter.	Washington	Republican.
Surveyor	W. E Ott	Riverside	Republican.
Coroner	E T Wickham	Washington	Republican.
County attorney	Eardley Bell, Jr.	Wellman	Republican.
Supervisor—Chm.	S. M McCleary	Washington	Republican.
Supervisor	Samuel Anderson	Ainsworth	Republican.
Supervisor	Jesse Longwell	Wellman	Republican.

WAYNE COUNTY.

COUNTY SEAT .....CORYDON.

Office.	Name of Officer.	Postoffice.	Politics.
Auditor	J. E. Neill	Corydon	Republican.
Clerk of court	D. E. Jaquis	Corydon	Republican.
Treasurer	Wm. Shriver	Corydon	Democrat.
Recorder	M. J. Evans	Corydon	Republican.
Sheriff	E. Merrick	Corydon	Democrat.
Supt. of schools	Maude Elmore	Corydon	Republican.
Surveyor	L. M. Phillips	Corydon	Republican.
Coroner	W. G. Walker	Corydon, R. R. 2.	Democrat.
County attorney	H. H. Carter	Corydon	Republican.
Supervisor—Chm	John Krouse	Corydon	Democrat.
Supervisor	S. F. Wasson	Lineville	Democrat.
Supervisor	B. F. Wharton	Seymour	Republican.

WEBSTER COUNTY.

COUNTY SEAT.....FORT DODGE.

Office.	Name of Officer.	Postoffice.	Politics.
Auditor	H. S. Holm	Fort Dodge	Republican.
Clerk of court	H. L Weiss	Fort Dodge	Democrat.
Treasurer	J. T. Ryan	Fort Dodge	Democrat.
Recorder	A. C. Smith	Fort Dodge	Republican.
Sheriff	Henry Olson	Fort Dodge	Republican.
Supt. of schools	A. L. Brown	Fort Dodge	Republican.
Surveyor	C. H. Reynolds	Fort Dodge	Republican.
Coroner	A. H. McCreight	Fort Dodge	Republican.
County atttorney	B. J. Price	Fort Dodge	Republican.
Supervisor—Chm	A. F. Simpson	Duncombe	Republican.
Supervisor	F. W. Collins	Fort Dodge	Democrat.
Supervisor	J. P. Hilstrom	Callender	Republican.
Supervisor	P. H. Cain	Clare R. R. No. 2	Democrat.
Supervisor	Anton Byer	Gowrie	Republican.

WINNEBAGO COUNTY.

COUNTY SEAT.....FOREST CITY.

Office.	Name of Officer.	Postoffice.	Politics.
Auditor	L. A. Hauge	Forest City	Republican.
Clerk of court	J. H. Anderson	Forest City	Republican.
Treasurer	A. J. Johnson	Forest City	Republican.
Recorder	H. S. Johnson	Forest City	Republican.
Sheriff	Ole Osmundson	Forest City	Republican.
Supt. of schools	L. C. Brown	Forest City	Republican.
Surveyor	J. H. T. Ambrose	Forest City	Democrat.
Coroner	O. A. Hanson	Forest City	Republican.
County attorney	T. A. Kingland	Forest City	Republican.
Supervisor—Chm.	J. J. Holland	Forest City	Republican.
Supervisor	W. H. Combs	Forest City	Republican.
Supervisor	C. O. Thompson	Forest City	Republican.

WINNESHIEK COUNTY.

COUNTY SEAT.....DECORAH.

Office.	Name of Officer.	Postoffice.	Politics.
Auditor	I. Linnevold	Decorah	Republican.
Clerk of court	S. E. Brickner	Decorah	Republican.
Treasurer	E. R. Haines	Decorah	Republican.
Recorder	H. S. Stinson	Decorah	Republican.
Sheriff	George Mizener	Decorah	Republican.
Supt. of schools	E. J. Hook	Decorah	Republican.
Surveyor	F. E. Cratsenberg	Decorah	Republican.
Coroner	P. M. Jewell	Decorah	Republican.
County attorney	W. M. Strand	Decorah	Republican.
Supervisor—Chm	M. J. Nicholson	Decorah, R. No. 2	Republican.
Supervisor	Edwin Hover	Locust	Republican.
Supervisor	P. E. Jewell	Decorah	Democrat.
Supervisor	R. S. Wolfenberger	Bluffton	Democrat.
Supervisor	M. A. Kubish	Fort Atkinson.	Democrat.

WOODBURY COUNTY.

COUNTY SEAT .....SIOUX CITY.

Office.	Name of Officer.	Postoffice.	Politics.
Auditor	N. Jenness	Sioux City	Republican.
Clerk of court	Wm. Conniff	Sioux City	Republican.
Treasurer	O. B. Talley	Sioux City	Republican.
Recorder	H. S. Becker	Sioux City	Republican.
Sheriff	C. W. Jackson	Sioux City	Republican.
Supt. of schools	E. A. Brown	Sioux City	Republican.
Surveyor	Martin Holmvig	Sioux City	Republican.
Coroner	J. H. Robbins	Sioux City	Republican.
County attorney	U. G. Whitney	Sioux City	Republican.
Supervisor—Chm	D. Scheelhasse	Moville	Democrat.
Supervisor	Geo. Ellerd	Sioux City	Democrat.
Supervisor	W. J. Wray	Sloan	Republican.
Supervisor	E. C. Copeland	Correctionville	Republican.
Supervisor	Godfrey Durst	Danbury	Democrat.

WORTH COUNTY.

COUNTY SEAT .....NORTHWOOD.

Office.	Name of Officer.	Postoffice.	Politics.
Auditor	Iver Iverson, Jr.	Northwood	Republican.
Clerk of court	H. K. Myli	Northwood	Republican.
Treasurer	John J. Simmons	Northwood	Republican.
Recorder	John M. Slosson	Northwood	Republican.
Sheriff	G. A. Lee	Northwood	Republican.
Supt. of schools	O. E. Gunderson	Northwood	Republican.
Surveyor	Frank Forbes	Northwood	Republican.
Coroner	C. A. Hurd	Northwood	Republican.
County attorney	M. H. Kepler	Northwood	Republican.
Supervisor—Chm	G. A. Rye	Fertile	Republican.
Supervisor	T. L. Bolton	Northwood	Republican.
Supervisor	O. E. Foss	Kensett	Republican.

WRIGHT COUNTY.

COUNTY SEAT ... ...CLARION.

Office.	Name of Officer.	Postoffice.	Politics.
Auditor.....	E. M. Callender	Clarion.....	Republican.
Clerk of court.....	N. L. Nelson	Clarion.....	Republican.
Treasurer.....	W. H. Trowbridge	Clarion.....	Republican.
Recorder.....	Jennie G. Keith ..	Clarion.....	Republican.
Sheriff.....	W. C. Brown	Clarion.....	Republican.
Supt. of schools.	Angus Macdonald	Clarion.....	Democrat.
Surveyor.....	Geo. L. Mechem	Clarion.....	Republican.
Coroner.....	J. W. Garth	Clarion.....	Republican.
County attorney	Sylvester Flynn	Clarion.....	Republican.
Supervisor—Chm	Richard France	Eagle Grove.....	Republican.
Supervisor	G. H. Jamison	Dows.	Republican.
Supervisor.....	J. K. Sheplee.	Clarion.....	Republican.
Supervisor..... ..	J. K. Miller.....	Belmond.....	Democrat.
Supervisor	M. K. Uhr.....	Holmes..... ...	Republican.

PART IV.

Political Parties, Platforms,
Committees and
Statistics of the General Election 1904.
Vote by Precincts.
Official Vote by Counties.
Vote for Senators and Representatives.
Vote for Congressmen, 1898-1904.
Popular Vote and Electoral Vote for
President by States, 1900--1904.

NATIONAL AND STATE ELECTION, 1904.

REPUBLICAN PARTY.

NATIONAL TICKET.

For President.
THEODORE ROOSEVELT,
of New York.

For Vice-President.
CHARLES W. FAIRBANKS.
of Indiana.

National Convention, Chicago, June 21-23, 1904,
Temporary Chairman—HON. ELIHU ROOT, of New York.
Permanent Chairman—HON. JOSEPH G. CANNON, of Illinois.
Secretary- CHARLES W. JOHNSON, of Minnesota,

NATIONAL PLATFORM.

Fifty years ago the Republican party came into existence, dedicated among other purposes to the great task of arresting the extension of human slavery. In 1860 it elected its first President. During twenty-four of the fourty-four years which have elapsed since the election of Lincoln the Republican party has held complete control of the Government. For eighteen more of the fourty-four years it has held partial control through the possession of one or two branches of the Government, while the Democratic party during the same period has had complete control for only two years. This long tenure of power by the Republican party is not due to chance. It is a demonstration that the Republican party had commanded the confidence of the American people for nearly two generations to a degree never equalled in our history, and has displayed a high capacity for rule and government which has been made even more conspicous by the incapacity and infirmity of purpose shown by its opponents.

CONDITIONS IN 1897.

The Republican party entered upon its present period of complete supremacy in 1897. We have every right to congratulate ourselves upon the work since then accomplished, for it has added lustre even to the traditions of the party which carried the Government through the storms of Civil War.

We then found the country, after four years of Democratic rule, in evil plight, oppressed with misfortune and doubtful of the future. Public credit had been lowered, the revenues were declining, the debt was growing, the administration's attitude toward Spain was feeble and mortifying, the standard of values was threatened and uncertain, labor was unemployed, business was sunk in the depression which had succeeded the panic of 1893, hope was faint and confidence was gone.

THE TARIFF LAW.

We met these unhappy conditions vigorously, effectively and at once We replaced a Democratic tariff law based on free trade principles and garnished with sectional protection by a consistent protective tariff; and industry, freed from oppression and stimulated by the encouragement of wise laws, has expanded to a degree never before known, has conquered new markets and has created a volume of exports which has surpassed the imagination. Under the Dingley tariff labor has been fully employed, wages have risen and all industries have revived and prospered. We firmly established the gold standard which was then menaced with destruction. Confidence returned to business and with confidence an unexampled prosperity.

REVENUES.

For deficient revenues suplemented by improvident issues of bonds, we gave the country an income which produced a large surplus and which enabled us only four years after the Spanish war had closed to remove over one hundred millions of annual war taxes, reduce the public debt and lower the interest charges of the government.

THE PUBLIC CREDIT RESTORED.

Public credit, which has been so lowered that in time of peace a Democratic administration made large loans at extravagant rates of interest in order to pay current expenditures, rose under Republican administration to its highest point, and enabled us to borrow at two per cent, even in time of war.

CUBA.

We refused to palter longer with the miseries of Cuba. We fought a quick and victorious war with Spain. We set Cuba free, governed the Island for three years and then gave it to the Cuban people with order restored, with ample revenues, with education and public health established, free from debt and connected with the United States by wise provisions for our mutual interests.

PORTO RICO.

We have organized the government of Porto Rico and its people now enjoy peace, freedom, order and prosperity.

THE PHILIPPINES.

In the Philippines we have suppressed insurrection, established order and given to life and property a security never known there before. We have organized civil government, made it effective and

strong in administration and have conferred upon the people of those islands the largest civil liberty they have ever enjoyed.

By our possession of the Philippines, we were enabled to take prompt and effective action in the relief of the legations at Peking and a decisive part in preventing the partition and the preserving of the integrity of China.

THE ISTHMIAN CANAL.

The possession of a route for an isthmian canal, so long the dream of American statesmanship, is now an accomplished fact. The great work of connecting the Pacific and Atlantic by a canal is at last begun, and it is due to the Republican party.

THE ARID LANDS.

We have passed laws which will bring the arid lands of the United States within the area of cultivation.

THE ARMY AND NAVY.

We have re-organized the army and put it in the highest state of efficiency.

We have passed laws for the improvement and support of the militia.

We have pushed forward the building of the navy, the defense and the protection of our honor and our interests. Our administration of the great departments of the Government has been honest and efficient, and wherever wrong-doing has been discovered, the Republican administration has not hesitated to probe the evil and bring offenders to justice, without regard to party or political ties.

THE GREAT CORPORATIONS.

Laws enacted by the Republican party which the Democratic party failed to enforce and which were intended for the protection of the public against the unjust discrimination or the illegal encroachment of vast aggregations of capital, have been fearlessly enforced by a Republican President, and new laws ensuring reasonable publicity as to the operations of great corporations and providing additional remedies for the prevention of discrimination in freight rates have been passed by a Republican Congress.

In this record of achievement during the past eight years may be read the pledges which the Republican party has fulfilled. We promise to continue these policies, and we declare our constant adherence to the following principles:

PROTECTION TO AMERICAN INDUSTRIES.

Protection which guards and develops our industries is a cardinal principle of the party. The measure of protection should always at least equal the difference in the cost of production at home and abroad. We insist upon the maintenance of the principle of protection, and therefore rates of duty should be readjusted only when conditions have so changed that the public interest demands their

alteration, but this work cannot be safely committed to any other hands than those of the Republican party. To entrust it to the Democratic party is to invite disaster. Whether as in 1892, the Democratic party declares the protective tariff unconstitutional, and whether it demands tariff reform or tariff revisions, its real object is always the destruction of the protective system. However specious the name, the purpose is ever the same. A democratic tariff has always been followed by business adversity, a Republican tariff by business prosperity. To a Republican Congress and a Republican President this great question can be safely entrusted. When the only free trade country among the great nations agitates a return to protection, the chief protective country should not falter in maintaining it.

FOREIGN MARKETS EXTENDED.

We have extended widely our foreign markets, and we believe in the adoption of all practicable methods for their further extension, including commercial reciprocity wherever reciprocal arrangements can be effected consistent with the principles of protection and without injury to American agriculture, American labor or any American industry.

We believe it to be the duty of the Republican party to uphold the gold standard and the integrity and value of our national currency.

THE GOLD STANDARD.

The maintenance of the gold standard, established by the Republican party, can not safely be committed to the Democratic party, which resisted its adoption and has never given any proof since that time of belief in it or fidelity to it.

AMERICAN SHIPPING.

While every other industry has prospered under the fostering aid of Republican legislation, American shipping engaged in foreign trade in competition with the low cost of construction, low wages and heavy subsides of foreign governments, has not for many years received from the Government of the United States adequate encouragement of any kind. We therefore favor legislation which will encourage and build up the American merchant marine and we cordially approve the legislation of the last Congress which created the merchant marine commission to investigate and report upon this subject A navy powerful enough to defend the United States against any attack, to uphold the Monroe doctrine and watch over our commerce is essential to the safety and the welfare of the American people. To maintain such a navy is the fixed policy of the Republican party.

CHINESE LABOR.

We cordially approve the attitude of President Roosevelt and Congress in regard to the exclusion of Chinese labor and promise a continuance of the republican party in that direction.

Brigade Monument in Vicksburg National Military Park.

CIVIL SERVICE.

The civil service law was placed on the statute books by the Republican party which has always sustained it, and we renew our former declarations that it shall be thoroughly and honestly enforced.

THE SOLDIERS AND SAILORS.

We are always mindful of the country's debt to the soldiers and sailors of the United States and we believe in making ample provisions for them in the liberal administration of the pension laws.

ARBITRATION.

We favor the peaceful settlement of international differences by arbitration.

PROTECTION OF CITIZENS ABROAD.

We commend the vigorous efforts made by the administration to protect American citizens in foreign lands and pledge ourselves to insist upon the just and equal protection of all our citizens abroad. It is the unquestioned duty of the Government to procure for all our citizens, without distinction, the rights of travel and sojourn in friendly countries, and we declare ourselves in favor of all proper efforts tending to that end.

THE ORIENT.

Our great interests and our growing commerce in the Orient render the condition of China of high importance to the United States. We cordially commend the policy pursued in that direction by the administrations of President McKinley and President Roosevelt.

THE ELECTIVE FRANCHISE.

We favor such Congressional action as shall determine whether by special discriminations the elective franchise in any State has been unconstitutionally limited, and if such is the case we demand that representation in Congress and in the electoral college shall be proportionately reduced as directed by the Constitution of the United States.

COMBINATIONS OF CAPITAL AND OF LABOR.

Combinations of capital and of labor are the results of the economic movement of the age, but neither must be permitted to infringe upon the rights and interests of the people. Such combinations when lawfully formed for lawful purposes are alike entitled to the protection of the laws, but both are subject to the laws and neither can be permitted to break them.

OUR LAMENTED PRESIDENT.

The great statesman and patriotic citizen, William McKinley, who was re-elected by the Republican party to the presidency four years ago, was assassinated just at the threshold of his second term. The

entire nation mourned his untimely death and did that justice to his great qualities of mind and character which history will confirm and repeat.

PRESIDENT ROOSEVELT.

The American people were fortunate in his successor, to whom they turned with a trust and confidence which have been fully justified. President Roosevelt brought to the great responsibilities thus sadly forced upon him a clear head, a brave heart, an earnest patriotism and a high ideal of public duty and public service. True to the principles of the Republican party and to the policies which that party had declared, he has also shown himself ready for every emergency and has met new and vital questions with ability and with success.

The confidence of the people in his justice, inspired by his public career, enabled him to render personally an inestimable service to the country by bringing about a settlement of the coal strike which threatened such disastrous results at the opening of the winter of 1902.

Our foreign policy under his administration has not only been able, vigorous and dignified, but in the highest degree successful. The complicated questions which arose in Venezuela were settled in such a way by President Roosevelt that the Monroe doctrine was singularly vindicated and the cause of peace and arbritration greatly advanced. His prompt and vigorous action in Panama, which we commend in the highest terms, not only secured to us the canal route, but avoided foreign complications which might have been of a very serious character.

He has continued the policy of President McKinley in the Orient and our position in China, signalized by our recent commercial treaty with that empire, has never been so high. He secured the tribunal by which the vexed and perilous question of the Alaska boundary was finally settled.

Whenever crimes against humanity have been perpetuated which have shocked our poeple his protest has been made and our good offices have been tendered, but always with due regard to international obligations.

Under his guidance we find ourselves at peace with all the world and never were we more respected or our wishes more regarded by foreign nations. Pre-eminently successful in regard to our foreign relations, the President has been equally fortunate in dealing with the domestic questions. The country has known that the public credit and the national currency were absolutely safe in the hands of his administration. In the enforcement of the laws he has shown not only courage, but the wisdom which understands that to permit laws to be violated or disregarded opens the door to anarchy, while the just enforcement of the law is the soundest conservatism. He has held firmly to the fundamental American doctrine that all men must obey the law, that there must be no distinction between

rich and poor, between strong and weak, but that justice and equal protection under the law must be secured to every citizen without regard to race, creed or condition.

His administration has been throughout vigorous and honorable, highminded and patriotic. We commend it without reservation to the considerate judgment of the American people.

NATIONAL COMMITTEE.

Headquarters, New York and Chicago.

Chairman—GEORGE B. CORTELYOU, New York.
Secretary—ELMER DOVER, Ohio.
Treasurer—CORNELIUS N. BLISS, New York.
Sergeant-at-Arms—WILLIAM F. STONE, Maryland.

EXECUTIVE COMMITTEE.

Harry S. New, Chairman.
Frank O. Lowden.
R. B. Schneider.
David W. Mulvane.
George A. Knight.
Elmer Dover.
Charles F. Brooker.
William L. Ward.
Nathan B. Scott.
Franklin Murphy.
Cornelius N. Bliss.

MEMBERS OF COMMITTEE.

Alabama—Charles H. Scott, Montgomery.
Arkansas—Powell Clayton, Eureka Springs and City of Mexico.
California—George A. Knight, San Francisco.
Colorado—A. M. Stevenson, Denver.
Connecticut—Charles F. Brooker, Ansonia.
Delaware—John Edward Addicks, Wilmington.
Florida—J. N. Coombs, Apalachicola.
Georgia—Judson W. Lyons, Augusta and Washington, D. C.
Idaho—W. B. Heyburn, Wallace.
Illinois—Frank O. Lowden, Chicago.
Indiana—Harry S. New, Indianapolis.
Iowa—Ernest E. Hart, Council Bluffs.
Kansas—David W. Mulvane, Topeka.
Kentucky—John W. Yerkes, Danville and Washington, D. C.
Louisiana—
Maine—John F. Hill Augusta.
Maryland—Lewis E. McComas, Hagerstown.
Massachusetts—W. Murray Crane, Dalton.
Michigan—John W, Blodgett, Grand Rapids.
Minnesota—Frank B. Kellogg, St. Paul.
Mississippi—L. B. Mosely, Jackson.
Missouri—Thomas J. Akins, St. Louis.
Montana—John D. Waite, Lewiston.
Nebraska—Charles H. Morrill, Lincoln.
Nevada—Patrick L. Flanigan.
New Hampshire—Frank S. Streeter, Concord.
New Jersey—Franklin Murphy, Newark.

New York—William L. Ward, Port Chester.
North Carolina—E. C. Duncan, Raleigh.
North Dakota—Alexander McKenzie, Bismarck.
Ohio—Myron T. Herrick, Cleveland.
Oregon—Charles H. Carey, Portland.
Pennsylvania—Boise Penrose, Philadelphia and Washington, D. C.
Rhode Island—Charles R. Brayton, Providence.
South Carolina—John G. Capers, Charleston.
South Dakota—J. M. Greene, Chamberlain.
Tennessee—Walter P. Brownlow, Jonesboro and Washington, D. C.
Texas—Cecil A. Lyon, Sherman.
Utah—C. E. Loose, Provo.
Vermont—James W. Brock, Montpelier.
Virginia—George E. Bowden, Norfolk.
Washington—Levi Ankeny, Walla Walla and Washington, D. C.
West Virginia—N. B. Scott, Wheeling and Washington, D. C.
Wisconsin—*Henry C. Payne, Milwaukee and Washington, D. C.
Wyoming—George E. Pexton, Evanston.
Alaska—John G. Held, Juneau.
Arizona—W. S. Sturges, Phoenix.
New Mexico—Solomon Luna, Los Lunas.
Oklahoma—C. M. Cade, Shawnee.
Indian Territory—P. L. Soper, Vinita.
District of Columbia—Robert Reyburn, Washington, D. C.
Hawaii—A. G. M. Robertson, Honolulu.
Porto Rico—R. H. Todd, San Juan.
Philippine Islands—Henry B. McCoy.

For Presidential Electors:

At Large—Edwin S. Ormsby, of Emmetsburg, Palo Alto county.
James H. Trewin, of Cedar Rapids, Linn county.
First District—W. B. Bell, of Washington, Washington county.
Second District—William H. Wilson, of Davenport, Scott county.
Third District—F. B Blair, of Manchester, Delaware county.
Fourth District—W. L. Turner, of New Hampton, Chickasaw county.
Fifth District—F. O. Ellison, of Anamosa, Jones county.
Sixth District—Ellsworth Rominger, of Bloomfield, Davis county.
Seventh District—A. V. Proudfoot, of Indianola, Warren county.
Eighth District—Paul S. Junkin, of Corning, Adams county.
Ninth District—John W. Scott, of Atlantic, Cass county.
Tenth District—A. D. Clarke, of Algona, Kossuth county.
Eleventh District—F. F. Faville, of Storm Lake, Buena Vista county.

For State Officers:

Secretary of State—WILLIAM B. MARTIN, of Greenfield, Adair county.
Auditor of State—BERYL F. CARROLL, of Bloomfield, Davis county.
Treasurer of State—GILBERT S. GILBERTSON, of Forest City, Winnebago county.
Attorney-General—CHARLES. W. MULLAN, of Waterloo, Black Hawk county.

*Deceased.

Judge of Supreme Court—HORACE E. DEEMER, of Red Oak, Montgomery county.

Railroad Commissioner—NATHANIEL S. KETCHUM, of Marshalltown, Marshall county.

The State convention to select delegates to attend the national convention at Chicago, Ill., met at Des Moines, May 18, 1904.

Temporary Chairman—HON. JOHN M. IRWIN, of Keokuk, Lee county.

Permanent Chairman—HON. JOHN A. T. HULL, of Des Moines, Polk county.

Secretary—E. W. WEEKS, of Guthrie Center, Guthrie county.

RESOLUTIONS ADOPTED.

The Republicans of Iowa congratulate the country upon the general prosperity which prevails; upon the triumph of the home and foreign policies of the Republican party—wise policies which are the fulfillment of the pledges of the party.

2. We congratulate the country also upon the adjustment of the Alaskan boundary dispute and work done in preventing the partition of China, and for the assertion of American rights in the far East.

3. We are proud of the influence of Iowa's two members of the cabinet, and of the constant, able and wide influence that is at all times exercised by Iowa's members of the Senate and House.

4. We commend the record of Governor Cummins, the various State officers and the General Assembly in the successful conduct of the affairs of the State.

5. We endorse the administration of President Theodore Roosevelt, and instruct our delegates-at-large to the Republican national convention, and recommend to the delegates from the several congressional districts to do all in their power to secure his unanimous nomination. President Roosevelt, called to authority under most distressing circumstances, took up the presidency with a full appreciation of the responsibilities of the position. His course has been able, courageous, patriotic; he has no ambition but to serve his country. We commend him for his splendid administration, and believe every American, regardless of party, confides in his ability, patriotism and integrity. His firmness in the right, as he sees it, and his promptness and wisdom have won the admiration not only of our own people but of the world at large. He is the worthy successor of William McKinley, whose death the American people sincerely mourn.

6. We believe in the protective tariff, which builds American factories, makes possible great and small American industries and gives employment to American labor. We believe in the American home market for the products of American farms, factories and shops. We believe it unwise to seek markets abroad by first sacrificing some part of the markets at home. And equally unwise to legislate in a manner to provoke American industries to making war upon each other. Under the protective system, newly inaugurated in 1897, the country has enjoyed unusual prosperity. Protective duties have kept work and wages at home and have furnished the revenue with which

to pay the expenses of a foreign war, to rebuild the navy, to enlarge and newly equip the army, to extend our coast defences and have made possible the Nation's expansion. Fortified by the advantages and benefits of a great home market the American manufacturers have thus had the courage and the capital with which to invade foreign markets. Our tariff system by giving assurance to the world that the revenues are ample has advanced the credit of the Nation to the first position; the same policy has converted our people into lenders instead of borrowers. We declare for faithful adherence to this system which found its highest fulfillment in laws bearing the names of William McKinley and Nelson Dingley.

7. We are in favor of reciprocity in non-competitive products only.

8. We are opposed to trusts and combines, of whatever nature organized to extort undue and exorbitant profits from the people We rejoice in the success of President Roosevelt in his efforts to enforce in the courts the laws of Congress made to curb the improper exercise of power by these great organizations.

9. We commend the Congress and administration for the constant progress made in building an American navy; and in making certain the early realization of the aspirations of the American people by the acquisition and completion of the Panama canal.

10. To the soldiers and sailors of the republic, suitable pensions should be paid for disabilities incurred and for wounds received.

11. This convention of republicans can not conclude its labors without an expression of regret on account of the death of the chairman of the national republican committee, Senator Marcus A. Hanna, of Ohio, who exemplified in his life and character the ideal of the true American business man and patriotic citizen.

DELEGATES AND ALTERNATES TO THE NATIONAL CONVENTION.

AT LARGE.

Delegates.	*Alternates.*
WILLIAM B. ALLISON, Dubuque.	D. H. BOWEN, Waukon.
JONATHAN P. DOLLIVER, Fort Dodge.	C. W. CRIM, Estherville.
ALBERT B. CUMMINS, Des Moines.	F. R. CROCKER, Chariton.
J. W. BLYTHE, Burlington,	F. W. SIMMONS, Ottumwa.

DISTRICTS.

1—M. W. Bailey, Washington.	E. H. Skinner, Keosauqua.
C. A. Carpenter, Columbus Junction.	C. W. Payne, Mt. Pleasant.
2—G. W. French, Davenport.	G. M. Titus, Muscatine.
George M. Curtis, Clinton.	M. A. Raney, Marengo.
3—E. S. Ellsworth, Iowa Falls.	Burton R. Sweet, Waverly.
O M Gillett, Independence.	I. L. Stuart, Hampton.
4—A. H Gale, Mason City.	William Smythe, Rockford.
Harry Green, Decorah.	J. A. Kepler, Northwood.
5—J. W. Doxsee, Monticello.	S. S. Sweet, Belle Plaine.
E. E. Clark, Cedar Rapids.	E. G. Penrose, Tama.

6—H. L. Waterman, Ottumwa.	John T. Brooks, Hedrick.
John A. DeMuth, Melrose.	Ham. W. Robinson, Colfax.
7—John H. Henderson, Indianola.	J. H. Winterode, Winterset.
John I. Hostetter, Colo.	T. J. Caldwell, Adel.
8—W. M. Peatman, Centerville.	C. T. Hardinger, Osceola.
H. F. Jaqua, Bedford.	J D, Brown, Leon.
9—George S. Wright, Council Bluffs.	M. McDonald, Bayard.
W. S. Ellis, Red Oak.	L. F. Potter, Harlan,
10—M. Head, Jefferson.	A. J. Cole, Britt.
E. K. Winne, Humboldt.	S. L. Moore, Boone.
11—R. L. Cleaves, Cherokee.	R. Lipton, Ida Grove.
A. Vander Meide, Orange City.	J. W. Crum, Sheldon.

The State convention to nominate candidates for presidential electors and State officers met at Des Moines July 20, 1904.

Temporary Chairman—HON. WILLIAM P. HEPBURN, of Clarinda, Page county.

Permanent Chairman—HON. CHARLES G. SAUNDERS, of Council Bluffs, Pottawattamie county.

Secretary—JAS. A. DEVITT, of Oskaloosa, Mahaska county.

RESOLUTIONS ADOPTED.

We, the Republicans of Iowa, in convention assembled, do hereby heartily endorse the platform adopted at Chicago, June 21, 1904, by the Republican National convention, and do hereby declare our allegiance to the same.

We endorse the present Republican administration of the affairs of the Nation under President Theodore Roosevelt, and believe that the Republican National convention acted wisely in nominating Theodore Roosevelt for President and Charles W. Fairbanks for Vice-President.

We approve the able, conservative and patriotic statesmanship of the Iowa delegation in the National Congress.

We also commend the manner in which the affairs of Iowa have been conducted under the present Republican administration.

STATE CENTRAL COMMITTEE.

Chairman—R H. SPENCE.
Vice-Chairman—GEORGE C. SCOTT.
Secretary—GEORGE R. ESTABROOK.

MEMBERS OF COMMITTEE.

First District—C. J. Wilson, of Washington, Washington county.
Second District—W. J. McCoy, of Clinton, Clinton county.
Third District—J. Scott Stevens, of Cedar Falls, Black Hawk county.
Fourth District—R. O. Woodard, of West Union, Fayette county.
Fifth District—George R. Estabrook, of Marshalltown, Marshall county.

Sixth District—W. W. Epps, of Ottumwa, Wapello county.
Seventh District—W. P. Fitchpatrick, of Nevada, Story county.
Eighth District—R. H. Spence, of Mt. Ayr, Ringgold county.
Ninth District—Asmus Boysen, of Gray, Audubon county.
Tenth District—S. X. Way, of Wesley, Kossuth county.
Eleventh District—George C. Scott, of Sioux City, Woodbury county.

DEMOCRATIC PARTY.

NATIONAL TICKET.

For President.
ALTON B. PARKER,
of New York.

For Vice-President.
HENRY G. DAVIS,
of West Virginia.

National Convention, St. Louis, Missouri, July 6-9, 1904.
Temporary Chairman—HON. JOHN SHARP WILLIAMS, of Mississippi.
Permanent Chairman—HON. CHAMP CLARK, of Missouri.
Secretary—HON. CHARLES A. WALSH, of Iowa.

NATIONAL PLATFORM.

The Democratic party of the United States, in national convention assembled, declares its devotion to the essential principles of the Democratic faith which bring us together in party communion.

Under these principles, local self-government and national unity and prosperity were alike established. They underlaid our independence, the structure of our free republic, and every Democratic expansion from Louisiana to California, and Texas to Oregon. which preserved faithfully in all the States the tie between taxation and representation. They yet inspirit the masses of our people, guarding jealously their rights and liberties, and cherishing their fraternity, peace and orderly development. They remind us of of our duties and responsibilities as citizens, and impress upon us, particularly at this time, the necessity of reform and the rescue of the administration of government from the headstrong, arbitrary, and spasmodic methods which distract business by uncertainty, and pervade the public mind with dread, distrust, and purturbation.

FUNDAMENTAL PRINCIPLES.

The application of these fundamental principles to the living issues of the day constitutes the first step toward the assured peace, safety, and progress of our Nation. Freedom of the press, of conscience, and of speech; equality before the law of all citizens; right

of trial by jury; freedom of the person defended by the writ of *habeas corpus*; liberty of personal contract untrammeled by sumptuary laws; supremacy of the civil over militiary authority; a well disciplined militia; separation of church and state; economy in expenditures; low taxes, that labor may be lightly burdened; prompt and sacred fulfillment of public and private obligations; fidelity to treaties; peace and friendship with all nations; entangling alliances with none; absolute acquiescence in the will of the majority, the vital principle of republics—these are doctrines which Democracy has established as proverbs of the nation, and they should be constantly invoked and enforced.

ECONOMY OF ADMINISTRATION.

Large reductions can easily be made in the annual expenditures of the Government without impairing the efficiency of any branch of the public service, and we shall insist upon the strictest economy and frugality compatible with vigorous and efficient civil, military and naval administration as a right of the people too clear to be denied or withheld.

HONESTY IN THE PUBLIC SERVICE.

We favor the enforcement of honesty in the public service, and to that end a thorough legislative investigation of those executive departments of the Government already known to teem with corruption, as well as other departments suspected of harboring corruption, and the punishment of ascertained corruptionists without fear or favor or regard to persons. The persistent and deliberate refusal of both the Senate and House of Representatives to permit such investigation to be made demonstrates that only by a change in the executive and in the legislative departments can complete exposure, punishment, and correction be obtained.

FEDERAL GOVERNMENT CONTRACTS WITH TRUSTS.

We condemn the action of the Republican party in Congress in refusing to prohibit an executive department from entering into contracts with convicted trusts or unlawful combinations in restraint of interstate trade. We believe that one of the best methods of procuring economy and honesty in the public service is to have public officials, from the occupant of the White House down to the lowest of them, returned as nearly as may be to Jeffersonian simplicity of living.

EXECUTIVE USURPATION.

We favor the nomination and election of a President imbued with the principles of the constitution who will set his face sternly against executive usurpation of legislative and judicial functions, whether that usurpation be veiled under the guise of executive construction of existing laws, or whether it take refuge in the tyrants' plea of necessity, or superior wisdom.

IMPERIALISM.

We favor the preservation, so far as we can, of an open door for the world's commerce in the Orient, without unnecessary entanglement

in Oriental and European affairs and without arbitrary, unlimited, irresponsible,and absolute government anywhere within our jurisdiction. We oppose as fervently as did George Washington an indefinite, irresponsible, discretionary and vague absolutism and a policy of colonial exploitation, no matter where or by whom invoked or exercised; we believe with Thomas Jefferson and John Adams that no government has a right to make one set of laws for those "at home" and another and a different set of laws, absolute in their character, for those "in the colonies". All men under the American flag are entitled to the protection of the institutions whose emblem the flag is; if they are inherently unfit for those institutions then they are inherently unfit to be members of the American body politic. Wherever they may exist a people incapable of being governed under American laws, in consonance with the American Constitution, the territory of that people ought not to be a part of the American domain.

We insist we ought to do for the Filipinos what we have done already for the Cubans, and it is our duty to make that promise now and upon suitable guarantees of protection to citizens of our own and other countries resident there at the time of our withdrawal, to see the Filipino people upon their feet, free and independent to work out their own destiny.

The endeavor of the Secretary of War, by pledging the Government's indorsement for "promotors" in the Philippine Islands to make the United States a partner in speculative exploitation of the archipelago, which was only temporarily held up by the opposition of Democratic Senators in the last session, will, if successful, lead to entanglements from which it will be difficult to escape.

TARIFF.

The Democratic party has been, and will continue to be, the consistent opponent of that class of tariff legislation by which certain interests have been permitted, through Congressional favor, to draw a heavy tribute from the American people. This monstrous perversion of those equal opportunities which our political institutions were established to secure has caused what may once have been infant industries to become the greatest combinations of capital that the world has ever known. These especial favorites of the Government have, through trust methods, been converted into monopolies, thus bringing to an end domestic competition, which was the only alleged check upon the extravagant profits made possible by the protective system. These industrial combinations, by the financial assistance they can give, now control the policy of the Republican party.

We denounce protection as a robbery of the many to enrich the few, and we favor a tariff limited to the needs of the Government, ecomically, effectively and constitutionally administered, and so levied as not to discriminate against any industry, class or section, to the end that the burdens of taxation shall be distributed as equally as possible.

We favor a revision and a gradual reduction of the tariff by the friends of the masses and for the common weal and not by the friends of its abuses, its extortions, and its discriminations, keeping in view the ultimate end of "equality of burdens and equality of opportunities" and the constitutional purpose of raising a revenue by taxation, to wit, the support of the Federal Government in all its integrity and virility, but in simplicity.

TRUSTS AND UNLAWFUL COMBINATIONS.

We recognize that the gigantic trusts and combinations designed to enable capital to secure more than its just share of the joint products of capital and labor, and which have been fostered and promoted under Republican rule, are a menace to beneficial competition and an obstacle to permanent business prosperity. A private monopoly is indefensible and intolerable.

Individual equality of opportunity and free competition are essential to a healthy and permanent commercial prosperity and any trust, combination, or monopoly tending to destroy these by controlling production, restricting competition, or fixing prices and wages should be prohibited and punished by law. We especially denounce rebates and discriminations by transportation companies as the most potent agency in promoting and strengthening these unlawful conspiracies against trade.

We demand an enlargement of the powers of the Interstate Commerce Commission, to the end that the traveling public and shippers of this country may have prompt and adequate relief from the abuses to which they are subjected in the matter of transportation. We demand a strict enforcement of existing civil and criminal statutes against all such trusts, combinations, and monopolies; and we demand the enactment of such further legislation as may be necessary effectually to suppress them.

Any trust or unlawful combination engaged in interstate commerce which is monopolizing any branch of business or production should not be permitted to transact business outside of the State of its origin. Whenever it shall be established in any court of competent jurisdiction that such monopolization exists, such prohibition should be enforced through comprehensive laws to be enacted on the subject.

CAPITAL AND LABOR.

We favor the enactment and administration of laws giving labor and capital impartially their just rights. Capital and labor ought not to be enemies. Each is necessary to the other. Each has its rights, but the rights of labor are certainly no less "vested", no less "sacred" and no less "inalienable" than the rights of capital.

We favor arbitration of differences between corporate employers and their employees, and a strict enforcement of the eight-hour law on all Government work.

We approve the measure which passed the United States Senate in 1896, but which a Republican Congress has ever since refused to

enact, relating to contempts in federal courts, and providing for trial by jury in cases of indirect contempt.

CONSTITUTIONAL GUARANTEES.

Constitutional guarantees are violated whenever any citizen is denied the right to labor, acquire and enjoy property, or reside where interest or inclination may determine. Any denial thereof by individuals, organizations, or governments should be summarily rebuked and punished.

We deny the right of any executive to disregard or suspend any constitutional privilege or limitation. Obedience to the laws and respect for their requirements are alike the supreme duty of the citizen and the official.

The military should be used only to support and maintain the law. We unqualifiedly condemn its employment for the summary banishment of citizens without trial or for the control of elections.

WATERWAYS.

We favor liberal appropriations for the care and improvement of the waterways of the country. When any waterway, like the Mississippi River, is of sufficient importance to demand the special aid of the Government, such aid should be extended with a definite plan of continuous work until permanent improvement is secured.

We oppose the Republican policy of starving home development in order to feed the greed for conquest and the appetite for national "prestige" and display of strength.

RECLAMATION OF ARID LANDS AND DOMESTIC DEVELOPMENT.

We congratulate our Western citizens upon the passage of the measure known as the Newlands irrigation act for the irrigation and reclamation of the arid lands of the West; a measure framed by a Democrat, passed in the Senate by a non-partisan vote, and passed in the house against the opposition of almost all of the Republican leaders by a vote the majority of which was Democratic.

We call attention to this great Democratic measure, broad and comprehensive as it is, working automatically throughout all time without further action of Congress, until the reclamation of all the lands in the arid West capable of reclamation is accomplished, reserving the lands reclaimed for homeseekers in small tracts, and rigidly guarded against land monopoly, as an evidence of the policy of domestic development contemplated by the Democratic party should it be placed in power.

THE ISTHMIAN CANAL.

The Democracy, when intrusted with power, will construct the Panama Canal speedily, honestly, and economically, thereby giving to our people what Democrats have always contended for—a great inter-oceanic canal, furnishing shorter and cheaper lines of transportation, and broader and less trammeled trade relations with the other peoples of the world,

AMERICAN CITIZENSHIP.

We pledge ourselves to insist upon the just and lawful protection of our citizens at home and abroad, and to use all proper measures to secure for them, whether native born or naturalized, and without distinction of race or creed, the equal protection of laws and the enjoyment of all rights and privileges open to them under the covenants of our treaties of friendship and commerce, and if under existing treaties the right of travel and sojourn is denied to American citizens or recognition is withheld from American passports by any countries on the ground of race or creed, we favor the beginning of negotiations with the governments of such countries to secure by new treaties the removal of these unjust discriminations.

We demand that all over the world a duly authenticated passport issued by the Government of the United States to an American citizen shall be proof of the fact that he is an American citizen and shall entitle him to the treatment due him as such.

ELECTION OF SENATORS BY THE PEOPLE.

We favor the election of United States Senators by the direct vote of the people.

STATEHOOD FOR TERRITORIES..

We favor the admission of the Territory of Oklahoma and the Indian Territory. We also favor the immediate admission of Arizona and New Mexico as separate States and territorial governments for Alaska and Porto Rico.

We hold that the officials appointed to administer the government of any territory, as well as with the district of Alaska, should be bona fide residents at the time of their appointment of the territory or district in which their duties are to be performed.

CONDEMNATION OF POLYGAMY.

We demand the extermination of polygamy within the jurisdiction of the United States and the complete separation of church and state in political affairs.

MERCHANT MARINE.

We denounce the ship subsidy bill recently passed by the United States Senate as an iniquitous appropriation of public funds for private purposes, and a wasteful, illogical and useless attempt to overcome by subsidy the obstructions raised by Republican legislation to the growth and development of American commerce on the sea.

We favor the upbuilding of a merchant marine without new or additional burdens upon the people and without bounties from the public treasury.

RECIPROCITY.

We favor liberal trade arrangements with Canada and with peoples of other countries where they can be entered into with benefit to American agriculture, manufactures, mining or commerce.

MONROE DOCTRINE.

We favor the maintenance of the Monroe doctrine in its full integrity.

ARMY.

We favor the reduction of the army and of army expenditures to the point historically demonstrated to be safe and sufficient.

PENSIONS FOR OUR SOLDIERS AND SAILORS.

The Democracy would secure to the surviving soldiers and sailors and their dependents generous pensions, not by arbitrary executive order, but by legislation, which a grateful people stands ready to enact.

Our soldiers and sailors who defend with their lives the Constitution and the laws have a sacred interest in their just administration. They must, therefor, share with us the humiliation with which we have witnessed the exaltation of court favorites, without distinguished service, over the scarred heroes of many battles; or aggrandizement by executive appropriations out of the treasuries of prostrate peoples in violation of the act of Congress which fixes the compensation of allowances of the military officers.

CIVIL SERVICE.

The Democratic party stands committed to the principles of civil service reform, and we demand their honest, just and impartial enforcement.

We denounce the Republican party for its continuous and sinister encroachment upon the spirit and operation of civil service rules, whereby it has arbitrarily dispensed with examinations for office in the interests of favorites and employed all manner of devices to overreach and set aside the principles upon which the civil service was based.

SECTIONAL AND RACE AGITATION.

The race question has brought countless woes to this country. The calm wisdom of the American people should see to it that it brings no more,

To revive the dead and hateful race and sectional animosities in any part of our common country means confusion, distraction of business, and the reopening of wounds now happily healed. North, South, East and West have but recently stood together in line of battle from the walls of Peking to the hills of Santiago, and as sharers of common glory and a common destiny we should share fraternally the common burdens.

We, therefore, deprecate and condemn the Bourbon-like, selfish and narrow spirit of the recent Republican convention at Chicago, which sought to kindle anew the embers of racial and sectional strife, and we appeal from it to the sober, common sense and patriotic spirit of the American people.

THE REPUBLICAN ADMINISTRATION.

The existing Republican administration has been spasmodic, erratic, sensational, spectacular, and arbitrary. It has made itself a satire upon the Congress, courts, and upon the settled practices and usages of national and international law.

It summoned the Congress in hasty and futile extra session, and virtually adjourned it, leaving behind in its flight from Washington uncalled calendars and unaccomplished tasks.

It made war, which is the sole power of Congress, without its authority, thereby usurping one of its fundamental prerogatives. It violated a plain statute of the United States as well as plain treaty obligations, international usages and constitutional law; and has done so under pretense of executing a great public policy which could have been more easily effected lawfully, constitutionally, and with honor.

It forced strained and unnatural constructions upon statutes usurping judicial interpretation, and substituting for Congressional enactment executive decree.

It withdrew from the Congress its customary duties of investigation, which have heretofore made the representatives of the people and the states the terror of evil doers.

It conducted a secretive investigation of its own and boasting of a few sample convicts, it threw a broad coverlet over the bureaus which had been their chosen field of operative abuses and kept in power the superior officers under whose administration the crimes had been committed.

It ordered assault upon some monopolies, but paralyzed by a first victory, it flung out the flag of truce and cried out that it would not "run amuck"—leaving its future purposes beclouded by its vacillations.

APPEAL TO THE PEOPLE.

Conducting the campaign upon this declaration of our principles and purposes, we invoke for our candidates the support not only of our great and time-honored organization, but also the active assistance of all of our fellow-citizens, who, disregarding past differences, desire the perpetuation of our constitutional government, as framed and established by the fathers of the Republic.

JUDGE PARKER'S TELEGRAM.

I regard the gold standard as firmly and irrevocably established and shall act accordingly if the action of the convention today shall be ratified by the people. As the platform is silent on the subject, my views should be made known to the convention, and if it is proved to be unsatisfactory to the majority I request you to decline the nomination for me at once so that another may be nominated before adjournment.

ALTON B. PARKER.

REPLY OF CONVENTION.

"The platform adopted by this convention is silent on the question of the monetary standard because it is not regarded by us as a possible issue in this campaign, and only campaign issues are mentioned in the platform. Therefore there is nothing in the views expressed by you in the telegram just received which would preclude a man entertaining them from accepting the nomination on said platform."

NATIONAL COMMITTEE.

Headquarters, New York.

Chairman—THOMAS TAGGART.
Vice-Chairman—DE LANCEY NICOLL.
Treasurer—GEO. FOSTER PEABODY.
Secretary—UREY WOODSON.
Assistant Secretary—EDWIN SEFTON.
Sergeant-at-Arms—JOHN I. MARTIN.
Assistant Sergeant-at-Arms—SAMUEL DONELSON.

EXECUTIVE COMMITTEE.

Chairman—WM. F. SHEEHAN.
AUGUST BELMONT.
JAMES SMITH, JR.
JAMES M. GUFFEY.
THOS. S. MARTIN.
JNO. R. MCLEAN.
TIMOTHY E. RYAN.

MEMBERS OF COMMITTEE.

Alabama—H. D. Clayton, Eufaula.
Arkansas—William H. Martin, Hot Springs.
California—M. F. Tarpey, Alameda.
Colorado—John I. Mullins, Denver.
Connecticut—Homer S. Cummings, Stamford.
Delaware—Richard R. Kenney, Dover.
Florida—Jefferson B. Browne, Tallahassee.
Georgia—Clarke Howell, Atlanta.
Idaho—Simon P. Donnelly, Lakeview.
Illinois—Roger C. Sullivan, Chicago.
Indiana—Thomas Taggart, Indianapolis.
Iowa—Charles A. Walsh, Ottumwa.
Kansas—John H. Atwood, Leavenworth.
Kentucky—Urey Woodson, Owensboro.
Louisiana—Newton C. Blanchard, Baton Rouge.
Maine—George E. Hughes, Bath.
Maryland—Lewis Victor Baughman, Frederick City.
Massachusetts—William A. Gaston, Boston.
Michigan—Daniel J. Campau, Detroit.
Minnesota—T. T. Hudson, Duluth.
Mississippi—C. H. Williams, Yazoo City.
Missouri—W. A. Rothwell, Moberly.
Montana—Chas. W. Hoffman, Bozeman.
Nebraska—James C. Dahlman, Omaha.
Nevada—John H. Dennis, Reno.

New Hampshire—True L. Norris, Portsmouth.
New Jersey—William B. Gourley, Paterson.
New York—Norman E. Mack, Buffalo.
North Carolina—Josephus Daniels, Raleigh.
North Dakota—H. D. Allert, Langdon.
Ohio—John R. McLean, Cincinnati.
Oregon—Frederick V. Holman, Portland.
Pennsylvania—J. M. Guffey, Pittsburg.
Rhode Island—George W. Greene, Woonsocket.
South Carolina—B. R. Tillman, Trenton.
South Dakota—E. S. Johnson, Armour.
Tennessee—R. E. L. Mountcastle, Knoxville.
Texas—R. M. Johnston, Houston.
Utah—D. H. Peery, Salt Lake City.
Vermont—Bradley B. Smalley, Burlington.
Virginia—J. Taylor Ellyson, Richmond.
Washington—John Y. Terry, Seattle.
West Virginia—John T. McGraw, Grafton.
Wisconsin—Timothy E. Ryan, Waukesha.
Wyoming—John E. Osborne, Rawlins.
Alaska—Arthur K. Dalany, Juneau.
Arizona—Ben M. Crawford, Clifton.
District of Columbia—James L. Norris, Washington.
Hawaii—Palmer P. Woods, Mahukona.
Indian Territory—R. L. Williams, Durant.
New Mexico—H. B. Ferguson. Albuquerque.
Oklahoma—Richard A. Billups, Cordell.
Porto Rico—D. M. Field, Guayama.

STATE TICKET.

For Presidential Electors.

At Large—William O. Schmidt, of Davenport, Scott county.
John B. Romans, of Denison, Crawford county.
First District—Peter E. Boesen, of Fairfield, Jefferson county.
Second District—Louis E. Fay of Clinton, Clinton county.
Third District—Dorrance D. Myers, of Dubuque, Dubuque county.
Fourth District—Rudolph W. Schug, of Strawberry Point, Clayton county.
Fifth District—Eugene R. Moore, of Anamosa, Jones county.
Sixth District—John H. Tucker, of Brooklyn, Poweshiek county.
Seventh District—Parley Sheldon, of Ames, Story county.
Eighth District—Van R. McGinnis, of Leon, Decatur county.
Ninth District—Omar P. Wyland, of Harlan, Shelby county.
Tenth District—Edward C. Jordan, of Boone, Boone county.
Eleventh District—George R. Whitmer, of Primghar, O'Brien county.

For State Officers.

Secretary of State—Charles A. Dickson, of Sioux City, Woodbury county.
Auditor of State—Edgar F. Medary, of Waukon, Allamakee county.

Treasurer of State—Henry Riegelman, of Des Moines, Polk county.
Attorney General—Maurice O'Connor, of Fort Dodge, Webster county.
Judge of Supreme Court—John W. Sullivan, of Algona, Kossuth county.
Railroad Commissioner—John Peter Manatrey, of Fairfield, Jefferson county.

The state Convention to select delegates to the National Convention at St. Louis, Mo., met at Des Moines, May 4, 1904.

Temporary Chairman—HON. G. W. CULLISON, of Harlan, Shelby county.
Permanent Chairman—HON. WALT H. BUTLER, of Des Moines, Polk county.

RESOLUTIONS ADOPTED.

The representatives of the Democratic party in Iowa reaffirm their loyalty to the historic principles of the national party and express their confident belief that upon such a broad basis the Democrats of the entire Nation can and will, present once more a solid front to the common enemy.

We declare

First—The historic principles of justice, equality and liberty upon which our party is founded were never more urgently required than now in the solution of the grave questions pressing upon us. Among these are taxation for public purposes only, local self-government and the observance of the just rights of the states under the constitution, the freedom of the individual, unhindered by governmental interference, except to the extent demanded by law and good order. The equality of all men before the law with special privileges to none, economy in public expenditures, honesty in the public service and strict enforcement of all law without fear or favor. These are not mere generalities, they are essentials.

Second—That we recognize in the predatory trusts the greatest danger that has ever threatened the life of the Nation and the welfare of the people and we denounce their scheme of levying tribute upon all producers and consumers as a modern system of brigandage which while masquerading under the cloak of the law in fact makes of law a mockery and justice a farce. In utter disregard of the natural and constitutional rights of the farmers, the merchants and the great army of wage earners the trusts have ruthlessly seized upon every branch of production and distribution until every avenue of human endeavor is compelled to bow at the behest of these conscienceless criminals and pay tribute or cease to exist.

Third—That we denounce the vicious tariff system fostered and perpetuated by the Republican party under which the trusts have been born, bred, fattened and the species multiplied until they have every industrial and commercial interest by the throat and we demand the repeal of every tariff which denies "equal opportunities for all."

Fourth—That in William Randolph Hearst we recognize a living exponent of true Democratic faith. We hail him as the sworn and unconquerable foe of all predatory trusts, an untiring defender of the rights and liberties of the people, a true friend of labor and all legitimate business and withal a patriotic American. We commend his unselfish work for the people as a congressman, as an editor and as a private citizen in the courts where trust-owned Republican officials brazenly ignore the law and refuse to do their sworn duty and we declare him to be our choice as the Democratic nominee for President of the United States and hereby instruct our delegates to the National Convention to be held in St. Louis July 6th to vote for his nomination and use all honorable means to secure his nomination.

DELEGATES AND ALTERNATES TO THE NATIONAL CONVENTION.

AT LARGE.

Delegates.	*Alternates.*
E. M. CARR. Manchester.	A. W. MAXWELL, Seymour.
JAMES B. WEAVER, Colfax.	W. H. DEWEY, Chariton.
J. M. PARSONS, Rock Rapids.	JOHN D. DENNISON, Jr., Clarion.
S.B.WADSWORTH, Council Bluffs.	A. P. MCGUIRK, Davenport.

DISTRICTS.

1—W. W. Baldwin, Burlington.	J. W. Hanna, Winfield.
E. P. McManus, Keokuk.	J. E. Spence, Milton.
2—W. M. Desmond, Clinton.	O. McCaffrey, Maquoketa.
Jerry B. Murphy, Marengo.	Samuel Cohn, Muscatine.
3—A. T. O'Brien, Independence.	J. N. Mallon, Hampton.
Frank J. Fowler, Waterloo.	P. J. Clarke, Greene.
4 J. J. Kieron, Waucoma.	R. Dorsey, Rock Creek.
A. R. McCook, Elma.	J. A. Walter, McGregor.
5—Sam S. Wright, Tipton.	J. A Williams, Belle Plaine.
C. D. Huston, Cedar Rapids.	J. Vanderwicken, Grundy Center.
6—John Doner, Albia.	A. Q. Wooster, Oskaloosa.
Geo. F. Rinehart, Newton.	J. M. Nowak, Malcom
7—H C. Evans, Des Moines.	J. P. O'Malley, Perry.
S. M. Hamilton, Winterset.	J. S. Cunningham, Knoxville.
8—M. B. Maring, Centerville.	P. M. Stewart, Chariton.
A. V. Penn, Sidney.	James Steele, Clearfield.
9—E. J. Sidey, Greenfield.	E. H. Barrett, Dunlap.
H B. Holzman, Guthrie Center.	O. P. Wickham, Council Bluffs.
10—W. I. Branagan, Emmetsburg.	J. J. Coady, Lake City.
Charles Reynolds. Carroll.	J. W. Canady, Churdan.
11—Will C. Whiting, Whiting.	N. G. O. Coad, Hull.
Chas. A. Cook, Ocheyedan.	S. A. Heeman, Battle Creek.

The State convention to nominate candidates for presidential electors and State officers met at Iowa City, July 19, 1904.

Temporary Chairman—HON. H. J. STIGER, of Toledo, Tama county.

Permanent Chairman—HON. JERRY B. SULLIVAN, of Des Moines, Polk county.

Secretary—T. P. HAGMAN, of Waverly, Bremer county.

RESOLUTIONS ADOPTED.

The Democrats of Iowa in convention assembled hereby ratify the declaration of principles of the Democratic national platform adopted at the recent convention at St. Louis, and endorse the candidacy of A. B. Parker and H. G. Davis, our nominees for president and vice-president, and pledge our hearty and loyal support.

STATE CENTRAL COMMITTEE.

Chairman—S. B. MORRISSEY, Harlan.
Secretary—C. W. MILLER, Waverly.
Treasurer—THOMAS KELLEY, Sigourney.

MEMBERS OF COMMITTEE.

First District—A. R. Miller, of Washington, Washington county
Second District—S. W. Mercer, of Iowa City, Johnson county.
Third District—C. W. Miller, of Waverly, Bremer county.
Fourth District—Daniel Shea, of Decorah, Winneshiek county.
Fifth District—A. E. Jackson, of Tama, Tama county.
Sixth District—Thomas Kelley, of Sigourney, Keokuk county.
Seventh District—J. C. Likes, of Des Moines, Polk county.
Eighth District—J. F. McGinty, of Knowlton, Ringgold county,
Ninth District—S. B. Morrissey, of Harlan, Shelby county.
Tenth District—J. B. Romans, of Denison, Crawford county.
Eleventh District—J. H. Quick, of Sioux City, Woodbury county.

PROHIBITION PARTY.

NATIONAL TICKET.

For President,
SILAS C. SWALLOW,
of Pennsylvania.

For Vice-President,
GEORGE W. CARROLL,
of Texas.

National Convention, Indianapolis, Indiana, June 29-30, 1904.

Temporary Chairman—HON. HOMER L. CASTLE, of Pennsylvania.
Permanent Chairman—HON. A. G. WOLFENBARGER, of Nebraska.
Secretary—JAMES A. TATE, of Tennessee.

NATIONAL PLATFORM.

The Prohibition party in National convention assembled, recognizing that the chief end of all governments is the establishment of righteousness and justice, and believing in the perpetuation of the high ideals of a government of the people, by the people and for the people, established by our fathers, make the following declaration of principles and purposes:

THE MOST IMPORTANT QUESTION IN AMERICAN POLITICS.

I. The widely prevailing system of licensed and legalized sale of alcoholic beverages is so ruinous to individual interests, so inimical to public welfare, so destructive of National wealth and so subversive of the rights of great masses of our citizenship, that the destruction of the traffic is, and for years has been, the most important question in American politics.

IS IGNORED BY DEMOCRATIC AND REPUBLICAN LEADERS.

II. We denounce the lack of statesmanship exhibited by the leaders of the Democratic and Republican parties in their refusal to recognize the paramount importance of this question, and the cowardice with which the leaders of these parties have courted the favor of those whose selfish interests are advanced by the continuation and augmentation of the traffic, until today the influence of the liquor traffic practically dominates National, State and local governments throughout the Nation.

REGULATION A FAILURE—LICENSE MONEY A BRIBE.

III. We declare the truth demonstrated by the experience of half a century, that all methods of dealing with the liquor traffic which recognize its right to exist, in any form, under any system of license or tax or regulation, have proved powerless to remove its evils, and useless as checks upon its growth, while the insignificant public revenues which have accrued therefrom have seared the public conscience against a recognition of its iniquity.

PROHIBITORY LAW, ADMINISTERED BY ITS FRIENDS, THE ONLY HOPE.

IV. We call public attention to the fact, proved by the experience of more than fifty years, that to secure the enactment and enforcement of prohibitory legislation, in which alone lies the hope of the protection of the people from the liquor traffic, it is necessary that the legislative, executive and judicial branches of government should be in the hands of the political party in harmony with the prohibition principle, and pledged to its embodiment in law, and to the execution of those laws.

PARTY WILL ENACT AND ENFORCE PROHIBITORY LAWS.

V. We pledge the Prohibition party wherever given power by the suffrages of the people, to the enactment and enforcement of laws prohibiting and abolishihg the manufacture, importation, transportation and sale of alcholic beverages.

NO OTHER ISSUE OF EQUAL IMPORTANCE.

VI. We declare that there is not only no other issue of equal importance before the American people today, but that the so-called issues upon which the Democratic and Republican parties seek to divide the electorate of the country are, in large part, subterfuges under the cover of which they wrangle for the spoils of office.

PARTY ATTITUDE ON OTHER PUBLIC QUESTIONS.

VII. Recognizing that the intelligent voters of the country may properly ask our attitude upon other questions of public concern, we declare ourselves in favor of:

The impartial enforcement of all law.

The safeguarding of the peoples' rights by a rigid application of the principles of justice to all combinations and organizations of capital and labor.

The recognition of the fact that the right of suffrage should depend upon the mental and moral qualifications of the citizen.

A more intimate relation between the people and government, by a wise application of the principle of the initiative and referendum.

Such changes in our laws as will place tariff schedules in the hands of an omni-partisan commission.

The application of uniform laws to all our country and dependencies.

The election of United States Senators by vote of the people.

The extension and honest administration of the civil service laws.

The safeguarding of every citizen in every place under the government of the people of the United States, in all the rights guaranteed by the laws and the Constitution.

International arbitration, and we declare that our Nation should contribute, in every manner consistent with national dignity, to the permanent establishment of peace between all nations.

The reform of our divorce laws, the final extirpation of polygamy, and the total overthrow of the present shameful system of the illegal sanction of the social evil, with its unspeakable traffic in girls, by the municipal authorities of almost all our cities.

NATIONAL COMMITTEE.

Chairman—OLIVER W. STEWART, Chicago, Ill.
Vice-Chairman—A. G. WOLFENBARGER, Lincoln, Neb.
Secretary—JAMES A. TATE, Harriman, Tenn.
Treasurer—SAMUEL DICKIE, Albion, Mich.

EXECUTIVE COMMITTEE.

OLIVER W. STEWART,
A. G. WOLFENBARGER,
JAMES A. TATE,
SAMUEL DICKIE,
B. B. HAGUE,
JOEL G. VAN CISE,
J. B. CRANFILL,
A. A. STEVENS,
CHARLES ECKHART.

MEMBERS OF COMMITTEE.

Arkansas—John M. Parker, Dardanelle; H. Brady, Beebee.
California—Z. A. B. Taynton, Oakland; F. F. Wheeler, Los Angeles.
Colorado—John Hipp, Denver; J. N. Scouller, Denver.
Connecticut—F. G. Platt, New Britain; C. E. Steele, New Britain.
Delaware—George W. Todd, Wilmington; A. R. Tatum, Wilmington.
Florida—A L. Izler, Ocala; Francis Trueblood, Bardentown.

Idaho—Silas S. Gray, Star; Herbert A. Lee, Weiser.
Illinois—O. W. Stewart, Chicago; Frank S. Regan, Rockford.
Indiana—F. T. McWhirter, Indianapolis; Chas. Eckhart, Auburn.
Iowa—A. U. Coates, Perry; Malcolm Smith, Cedar Rapids.
Kansas—Earle R. De Lay, Emporia; T. D. Talmadge, Hutchinson.
Kentucky—T. B. Demaree, Nicholasville; Dr. J. D. Smith, Paducah.
Maine—Volney B. Cushing, Bangor; N. F. Woodbury, Auburn.
Maryland—Finley C. Hendrickson, Cumberland; John N. Parker, Baltimore.
Massachusetts—J. B Lewis, Jr., Reading; H. S. Morley, Baldwinville.
Michigan—Samuel Dickie, Albion; Fred W Corbett, Adrain.
Minnesota—Brent B. Haugen, Fergus Falls; George W. Higgins, Minneapolis.
Missouri—Chas. E. Stokes, Kansas City; H P. Faris, Clinton.
Nebraska—L. O. Jones, Lincoln; A. G. Wolfenbarger, Lincoln.
New Hampshire—Ray C. Durgin, Nashua; L. F. Richardson, Peterboro.
New Jersey—Joel G. Van Cise, Summit; W. H. Nicholson, Haddonfield.
New York—Wm. T. Wardwell, New York; J. H. Durkee, Rochester.
North Carolina—Edwin Shaver, Salisbury; J. M. Templeton, Cary.
North Dakota—Theo. E. Ostlund, Hillsboro; M. H. Kiff, Tower City.
Ohio—H. F. MacLane, Toledo; Robert Candy, Columbus.
Oregon—F. McKercher, Portland; W. P. Elmore, Brownsville.
Pennsylvania—Chas. R. Jones, Philadelphia; A. A. Stevens, Tyrone.
Rhode Island—S. Quimby, Hills Grove.
South Dakota—C. V. Templeton, Woonsocket; C. E. Hopkins, Brookings.
Tennessee—J. A. Tate, Harriman; Maj. A. D. Reynolds; Bristol.
Texas—J. B. Cranfill, Dallas; J. G. Adams, Fort Worth.
Vermont—Rev. W. T. Miller, Grand Isle; Fred L. Page, Barre.
Virginia—G. M. Smithdeal, Richmond; Jas. W. Bodley, Staunton.
Washington—R. E. Dunlap, Seattle, W. H. Roberts, Latha.
West Virginia—T. R. Carskadon, Keyser; U. A. Clayton, Fairmont.
Wisconsin—J. E. Clayton, Milwaukee; A. Gabrielson, Eau Clare.
Wyoming—L. L. Laughlin, Toltec; Dr. C. J. Sawyer, Laramie.
Arizona—Frank J. Sibley, Tucson; Prof. J. C. Wasson, Phoenix.
Oklahoma—C. Brown, Cherokee; Rev. J. M. Munroe, Oklahoma City.

STATE TICKET.

For Presidential Electors.

At Large—WILLIAM RANDOLPH, of Ankeny, Polk county.
SAMUEL P. LELAND, of Charles City, Floyd county.
First District—Charles Carrett, of Washington, Washington county.
Second District—C. H. F. Bohstedt, of Victor, Iowa county.
Third District—L. F. Foulk, of Waterloo, Black Hawk county.
Fourth District—A. M. Walker, of Osage, Mitchell county.
Fifth District—C. P. Whitemore, of Mt. Vernon, Linn county.
Sixth District—R. L. Turner, of Oskaloosa, Mahaska county.

Seventh District—A. M. Haggard, of Des Moines, Polk county.
Eighth District—S. A. Baker, of Russell, Lucas county.
Ninth District—Frank P. Fetter, of Oakland, Pottawattamie county.
Tenth District—H. R. Bradshaw, of West Fort Dodge, Webster county.
Eleventh District—C. W. Griffen, of Sioux City, Woodbury county.

For State Officers.

Secretary of State—ALBERT J. BOLSTER, of Villisca, Montgomery county.
Auditor of State—J. D. C. MCFARLAND, of Des Moines, Polk county.
Treasurer of State—WILLIAM P. SOPHER, of Oskaloosa, Mahaska county.
Attorney-General——————————.
Judge of Supreme Court—H. F. JOHNS, of Woodbine, Harrison county.
Railroad Commissioner—GEORGE W. WHITE, of Fairfield, Jefferson county.

The State convention to select delegates to attend the National convention at Indianapolis, Indiana, and to nominate candidates for presidential electors and State officers, was held at Boone, May 24-25, 1904.

Temporary Chairman—A. M. HAGGARD, of Des Moines, Polk county.
Permanent Chairman—K. W. BROWN, of Ames, Story county.
Secretary—H. E. WOODRING, of Oelwein, Fayette county.

STATE PLATFORM.

We, the Prohibitionists of Iowa in State convention assembled, recognize Almighty God as ruler of the universe, and His law as the standard of human law.

Whereas, the great weight of public opinion, among all classes of citizenship, among all departments of commercialism, among all moral and religious organizations, among statesmen, scholars and philanthropists, recognizes in the legalized liquor traffic, men's mental, moral and financial ruin, and in the organized liquor traffic, a spirit of anarchy, endangering the liberties of our people and the flag of the republic; it realizes that the perpetuity of the Nation, now menaced by such a foe to Christian citzenship entrenched in organization, can be preserved only by uniting at the ballot box, the citizenship that stands for good government and the enforcement of the law, in support of a political party whose platform declarations carry conviction to the voting masses that if given power it will carry out its pledges.

Resolved, 1. Therefore, we the Prohibition party of the State of Iowa, reaffirm our former pledges, if given power, to prohibit the manufacture, sale, importation and exportation of intoxicants for beverage purposes. We declare for good government and enforcement of law and pledge our sacred honor to conduct the authority entrusted to us to this end.

2. We are opposed to the principle of taxation without representation, therefore, we stand for a universal qualification for the right of suffrage, regardless of sex.

3. Since the safety of government and the people's will depends so largely on the law making power, being so closely related to its constituency, we declare for the election of United States Senators by a direct vote of the people.

4. To guard against corrupt legislators and class legislation, that so often thwart the will of the people, we declare for the initiative and referendum system of government.

5. To remove the danger of panics because of tariff revision, as well as the menace to trade during presidential campaigns resulting from the discussion of tariff changes, we favor a tariff commission, non-partisan in character, to study the commerce and trade relations of nations and make proper recommendations of tariff changes to Congress whenever the people's interests demand it.

DELEGATES AND ALTERNATES TO THE NATIONAL CONVENTION.

DELEGATES AT LARGE.

A. U. COATES, Perry. W. HOWARD, Marshalltown.

DELEGATES.

Geo. W. White, Fairfield.	John R. Hall, Cedar Rapids.
W. P. Sopher, Oskaloosa.	Ira D. Kellogg, Oskaloosa.
C. H. F. Bohstedt, Victor.	J. H. Booth, Des Moines.
John McConnell, Princton.	A. M. Elliott, Ames.
A. H. Sewell, Waverly.	J. H. Carr, Ames.
J. H. Campbell, Waterloo.	George M. Adams, Hedrick.
G. W. Hine, Lona.	Mrs. A. S. Farrow, Boone.
S. P. Leland, Charles City.	J. G. Vaness, Mt. Vernon
H. C. Culver, Mt. Vernon.	Frank Swearinger, Marshalltown.
C. H. Bay, Albia.	H. A. Dalrymple, Birmingham.
A. L. Night, Richland.	W. C. Mott, What Cheer.
W. D. Elwell, Ames.	Mrs. J. S. Ward, Bondurant.
T. G. Orwig, Des Moines.	F. H. Laure, Winfield.
J. R. Johnson, Harlan.	T. H. Mason, Reinbeck.
C. H. Payne, Fort Dodge.	N. A. Walker, Anamosa.
A. J. Bolster, Villisca.	E. W. Birch, Rockwell City.
P. H. Ferch, LeMars.	H. E. Woodring, Oelwein.
Wm. Becket, Boone.	J. W, Leedy, Epworth.
Chas. Locken, Aurelia.	Miss Bell Mix, Danville.
O. D. Ellett, Marshalltown.	Mrs. Nora Walker, Anamosa.
D. S. Grossman, Minburn.	Mrs. Anna A. Ross, Laurel.
Robert P. Carson, Danville.	Mrs. J. E. Howard, Marshalltown.

ALTERNATES.

E. Brady, ———	Chas. Garrett, Red Oak.
B. P. Heston, Libertyville.	A. S. Cochran, Storm Lake.
J. D. Frick, Conroy.	A. H. Longworth, Polk City.
S. W. Wittock, ———	Chas. Pugsley, Woodbine.
Geo. W. Mitchell, New Providence.	E. Dewey, Sergeants Bluff.
Wm. Case, Fredericksburg.	A. C. Blockman, Akron.
A. M. Walker, Osage.	W. S. Reed, Knoxville.

B. D. Alden, Mt. Vernon.
T. D. Wilcox, Marshalltown.
S. Holmes, Fremont.
C. Piersel, Mt. Pleasant.
A. R. Gould, Birmingham.
Wm. S. Boyes, Boone.
Mrs. J. H. Campbell, Waterloo.
F. B. Vandike, Fairfield.
James Davidson, College Springs.
J. A. Mitchell, Valley Junction.
J. H. Wright, Woodbine.
Henry Graves, Oakland,
A. Hugart, Somers.
J. L. Hayden, Ogden,
J. A. Glassco, Morning Sun.
I. K. Ferris, Morning Sun.
J. H. Sewell, Waverly.
J. S. Barnes, Villisca.
William Hay, Keota.
David Hine, Chickasaw.
J. H. Wherry, Guernsey.
Geo. W. Penman, Rock Rapids.
William Orr, Clarinda.
C. W. Griffen, Sioux City.
W. P. Briggs, Sheldon.
George Southwell, Webster City.
J. W. Johnson, Gowrie.
A. Perry, Harcourt,
H. K. Gronbeck, Jewell Junction.
W. G. Wright, Nevada.
T. M. Banford, Cole.
S. A. Baker, Russel.
Geo. W. Deyo, Strawberry Point.
Geo. Detrick, Oelwein.
A. Harvey, Perry.
Mrs. A. Harvey, Perry.
S. D. Platt, Oelwein.
F. A. Darisan, Edgewood.
John Good, Milo.
Elias King, Keota.
J. A. Armstrong, Greenfield.
H. B. Knouls, Council Bluffs.
H. B. Butler, New Providence.
Miss Hattie Payne, Fort Dodge.
Mrs. M. E. Williams, Fayette.
Fred Shields. Ireton.

STATE CENTRAL COMMITTEE.

Chairman—A. J. BOLSTER, Villisca,
Secretary—G. N. ADAMS, Hedrick.
Treasurer—GEO. W. WHITE, Fairfield.

MEMBERS OF COMMITTEE.

First District—George W. White, of Fairfield, Jefferson county.
Second District—C. H. F. Bohstedt, of Victor, Iowa county.
Third District—J. A Armstrong, of Plainfield, Bremer county.
Fourth District—C. F. Paine of Fayette, Fayette county.
Fifth District—O. D. Ellett, of Marshalltown, Marshall county.
Sixth District—G. N. Adams, of Hedrick, Keokuk county.
Seventh District—W. D Elwell, of Ames, Story county.
Eighth District—J. W. McDougal, of Chariton, Lucas county.
Ninth District—F. P. Fetter, of Oakland, Pottawattamie county.
Tenth District—G. A. Bale, of Lake City, Calhoun county.
Eleventh District—C W. Griffen of Sioux City, Woodbury county.

SOCIALIST PARTY.

NATIONAL TICKET.

For President.
EUGENE V. DEBS,
of Indiana.

For Vice President.
BEN HANFORD.
of Pennsylvania.

National convention, Chicago, Ill., May 1-6, 1904.

Chairmen—A chairman was chosen for each day's session. The following officiated:

JAMES F. CAREY, of Massachusetts;
N. A. RICHARDSON, of California;
MORRIS HILLQUIT, of New York;
F. A. SIEVERMAN, of New York;
WILLIAM MAILLY, of Nebraska;
SEYMOUR STEDMAN, of Illinois.

Secretaries—F. X. WALDHURST, of Alabama;
CHAS. DOBBS, of New York;

NATIONAL PLATFORM.

The Socialist party, in convention assembled, makes its appeal to the American people as the defender and preserver of the idea of liberty and self government, in which the nation was born; as the only political movement standing for the program and principles by which the liberty of the individual may become a fact; as the only political organization that is democratic, and that has for its purpose the democratizing of the whole of society.

To this idea of liberty the Republican and Democratic parties are equally false. They alike struggle for power to maintain and profit by an industrial system which can be preserved only by the complete overthrow of such liberties as we already have, and by the still further enslavement and degradation of labor.

Our American institutions came into the world in the name of freedom. They have been seized upon by the capitalist class as the means of rooting out the idea of freedom from among the people. Our state and national legislatures have become the mere agencies of great propertied interests. These interests control the appointments and decisions of the judges of our courts. They have come into what is practically a private ownership of all the functions and forces of government. They are using these to betray and conquer foreign and weaker peoples, in order to establish new markets for the surplus goods which the people make, but are too poor to buy. They are gradually so invading and restricting the right of suffrage as to take away unawares the right of the worker to a vote or voice in pub-

lic affairs. By enacting new and misinterpreting old laws, they are preparing to attack the liberty of the individual even to speak or think for himself, or for the common good.

By controlling all the sources of social revenue, the possessing class is able to silence what might be the voice of protest against the passing of liberty and the coming of tyranny. It completely controls the univerity and public school, the pulpit and the press, and the arts and literatures. By making these economically dependent upon itself, it has brought all the forms of public teaching into servile submission to its own interests.

Our political institutions are also being used as the destroyers of that individual property upon which all liberty and opportunity depends. The promise of economic independence to each man was one of the faiths upon which our institutions were founded. But, under the guise of defending private property, capitalism is using our political institutions to make it impossible for the vast majority of human beings ever to become possessors of private property in the means of life.

Capitalism is the enemy and destroyer of essential private property. Its development is through the legalized confiscation of all that the labor of the working class produces, above its subsistence-wage. The private ownership of the means of employment grounds society in an economic slavery which renders intellectual and political tyranny inevitable.

Socialism comes so to organize industry and society that every Individual shall be secure in that private property in the means of life upon which his liberty of being, thought and action depends. It comes to rescue the people from the fast increasing and successful assault of capitalism upon the liberty of the individual.

II.

As an American Socialist party, we pledge our fidelity to the principles of international socialism, as embodied in the united thought and actions of the socialists of all nations. In the industrial development already accomplished, the interest of the world's workers are separated by no national boundaries. The condition of the most exploited and oppressed workers, in the most remote places of the earth, inevitably tends to drag down all the workers of the world to the same level. The tendency of the competitive wage system is to make labor's lowest condition the measure or rule of its universal condition. Industry and finance are no longer national but international, in both organization and results. The chief significance of national boundaries, and of the so-called patriotisms which the ruling class of each nation is seeking to revive, is the power which these give to capitalism to keep the workers of the world from uniting, and to throw them against each other in the struggles of contending capitalist interests for the control of the yet unexplored markets of the world, or the remaining sources of profit.

The socialist movement, therefor, is a world movement. It knows of no conflicts of interest between the workers of one nation and the

workers of another. It stands for the freedom of the workers of all nations; and, in so standing it makes for the full freedom of all humanity.

III.

The socialist movement owes its birth and growth to that economic development or world process which is rapidly separating a working or producing class from a possessing or capitalist class. The class that produces nothing possesses labor's fruits, and the opportunities and enjoyments these fruits afford, while the class that does the world's real work has increasing economic uncertainty, and physical and intellectual misery, for its portion

The fact that these two classes have not yet become fully conscious of their distinction from each other, the fact that the lines of division and interest may not yet be clearly drawn, does not change the fact of the class conflict.

This class struggle is due to the private ownership of the means of employment, or the tools of production. Wherever and whenever a man owned his own land and tools, and by them produced only the things which he used, economic independence was possible. But production, or the making of goods, has long ceased to be individual. The labor of scores, or even thousands enters into almost every article produced. Production is now social or collective. Practically everything is made or done by many men -sometimes separated by seas and continents—working together for the same end. But this co-operation in production is not for the direct use of the things made by the workers who make them, but for the profit of the owners of the tools and means of production; and to this is due the present division of society into two classes; and from it have sprung all the miseries, inharmonies and contradictions of our civilization.

Between these two classes there can be no possible compromise or identity of interests, any more than there can be peace in the midst of war, or light in the midst of darkness. A society based upon this class division carries in itself the seeds of its own destruction. Such a society is founded in fundamental injustice. There can be no possible basis for social peace, for individual freedom, for mental and moral harmony, except in the conscious and complete triumph of the working class as the only class that has the right or power to be.

IV.

The socialist program is not a theory imposed upon society for its acceptance or rejection. It is but the interpretation of what is, sooner or later, inevitable. Capitalism is already struggling to its destruction. It is no longer competent to organize or administer the work of the world, or even to preserve itself. The captains of industry are appalled at their own inability to control or direct the rapidly socializing forces of industry. The so-called trust is but a sign and form of the developing socialism of the world's work. The universal increase of the uncertainty of employment, the universal capitalist determina-

tion to break down the unity of labor in the trades unions, the widespread apprehensions of impending change, reveal that the institutions of capitalist society are passing under the power of inhering forces that will soon destroy them.

Into the midst of the strain and crisis of civilization, the socialist movement comes as the only conservative force. If the world is to be saved from chaos, from universal disorder and misery, it must be by the union of the workers of all nations in the socialist movement. The Socialist party comes with the only proposition or program for intelligently and deliberately organizing a nation for the common good of all its citizens. It is the first time that the mind of man has ever been directed toward the conscious organization of society.

Socialism means that all those things upon which the people in common depend shall by the people in common be owned and administered. It means that the tools of employment shall belong to their creators and users; that all production shall be for the direct use of the producers; that the making of goods for profit shall come to an end; that we shall all be workers together; and that all opportunities shall be open and equal to all men.

V.

To the end that the workers may seize every possible advantage that may strengthen them to gain complete control of the powers of government, and thereby the sooner establish the co-operative commonwealth, the Socialist party pledges itself to watch and work, in both the economic and the political struggle, for each successive immediate interest of the working class; for shortened days of labor and increases of wages; for the insurance of the workers against accident, sickness and lack of employment; for pensions for aged and exhausted workers; for the public ownership of the means of transportation, communication and exchange; for the graduated taxation of incomes, inheritances, franchises and land values, the proceeds to be applied to the public employment and improvement of the conditions of the workers; for the complete education of children, and their freedom from the workshop; for the prevention of the use of the military against labor in the settlement of strikes; for the free administration of justice; for popular government, including initiative, referendum, proportional representation, equal suffrage of men and women, municipal home rule, and the recall of officers by their constituents; and for every gain or advantage for the workers that may be wrested from the capitalist system, and that may relieve the suffering and strengthen the hands of labor. We lay upon every man elected to any executive or legislative office the first duty of striving to procure whatever is for the workers' most immediate interest, and for whatever will lessen the economic and political powers of the capitalist, and increase the like powers of the worker.

But, in so doing, we are using these remedial measures as means to the one great end of the co-operative commonwealth. Such measures of relief as we may be able to force from capitalism are but a prep-

aration of the workers to seize the whole powers of government, in order that they may thereby lay hold of the whole system of industry, and thus come into their rightful inheritance.

To this end we pledge ourselves, as the party of the working class, to use all political power as fast as it shall be entrusted to us by our fellow-workers, both for their immediate interests and for their ultimate and complete emancipation. To this end we appeal to all the workers of America and to all who will lend their lives to the service of the workers in their struggle to gain their own, and to all who will nobly and disinterestedly give their days and energies unto the workers' cause, to cast in their lot and faith with the Socialist party. Our appeal for the trust and suffrages of our fellow workers is at once an appeal for their common good and freedom and for the freedom and blossoming of our common humanity. In pledging ourselves and those we represent, to be faithful to the appeal which we make, we believe that we are but preparing the soil of that economic freedom from which will spring the freedom of the whole man.

NATIONAL COMMITTEE.

National Secretary—WILLIAM MAILLY, 269 Dearborn street, Chicago, Ill.

MEMBERS OF COMMITTEE.

Alabama—B. Andrus, 1108 N. 14th St., Birmingham.
Arizona—H. H. Keays, Groom Creek.
Arkanasas—L. W. Lowry, 2224 Ringo St., Little Rock.
California—N. A. Richardson, San Bernardino.
Colorado—A. H. Floaten, 1715 Champa St., Denver.
Connecticut—W. E. White, 229 Exchange St., New Haven.
Florida—W. R. Healey, Longwood.
Idaho—C. F. Carter, 530 S. 13th St., Boise.
Illinois—B. Berlyn, 662 E. 63d St., Chicago.
Indiana—S. M. Reynolds, 1115 S. 5th St., Terre Haute.
Iowa—John M. Work, 1313 Harrison Ave., Des Moines.
Kentucky—Chas. G. Towner, 203 E. 7th St., Newport.
Kansas—Walter Thomas Mills, 1429 Masonic Temple, Chicago.
Louisiana—Wilbur Putman, Evangeline.
Maine—Chas. L. Fox, 10 Free St., Portland.
Massachusetts—John C. Chase, 64 E. 4th St., New York City.
Michigan—W. E. Walter, Hotel Irwin, Bad Axe.
Minnesota—S. M. Holman, 11 Oak St. S. E., Minneapolis.
Missouri—Geo. H. Turner, 14 Rookery Building, Kansas City.
Montana—James D. Graham, 532 I St. N., Lincoln, Neb.
Nebraska—C. Christensen, Salida, Colo.
New Hampshire—M. H. O'Neil, 4 C St., Nashua.
New Jersey—Chas. Ufert, 4121 Boulevard W., Hoboken.
New York—Morris Hillquit, 320 Broadway, New York City.
North Dakota—Tonnes Thams, Fargo.
Ohio—H. H. Caldwell, 522 N. Summit, Dayton.
Oregon—B. F. Ramp, Salem.
Oklahoma—R. Maschke, Kingfisher.

Pennsylvania—J. Mahlon Barnes, 232 N. 9th St., Philadelphia.
South Dakota—Samuel Lovett, Aberdeen.
Texas—John Kerrigan, 346 Elm St., Dallas.
Vermont—John W. Arvidson, Rutland.
Washington—Geo. E. Poomer, Prosser.
Wisconsin—Victor L. Berger, 344 6th St., Milwaukee.
West Virginia—F. A. Zimmerman, McMechen.

STATE TICKET.

For Presidential Electors.

At Large—JOHN M. WORK, of Des Moines, Polk county.
HENRY BILTERMAN, of Avery, Monroe county.

First District—William Strauss, of Burlington, Des Moines county.
Second District—Lee W. Lang, of Muscatine, Muscatine county.
Third District—Robert Brown, of Waterloo, Black Hawk county.
Fourth District—C. J. Thorgrimson, of Decorah, Winneshiek county.
Fifth District—Watson Roberts, of Marshalltown, Marshall county.
Sixth District—F. J. West, of Avery, Monroe county.
Seventh District—E. E. Bennett, of Polk City, Polk county.
Eighth District—J. E. Rhodes, of Shambaugh, Page county.
Ninth District—J. S. Morris, of Logan, Harrison county.
Tenth District—J. F. Sample, of Boone, Boone county.
Eleventh District—J. M. Maus, of Sioux City, Woodbury county.

For State Officers.

Secretary of State—JOHN E. SHANK, of Sioux City, Woodbury county.
Auditor of State—MRS. CARRIE J. TRILLER, of Dubuque, Dubuque county.
Treasurer of State—JOSEPH HOLMES, of Marshalltown, Marshall county.
Attorney-General—I. S. MCCRILLIS, of Des Moines, Polk county.
Judge of Supreme Court—T. F. WILLIS, of Clarinda, Page county.
Railroad Commissioner—J. W. ZETLER, of Muscatine, Muscatine county.

No convention was held to select delegates to attend the national convention at Chicago, Ill. The delegates were selected by referendum vote of the party membership. The following were so selected:

Delegates.	*Alternates.*
John M. Work, Des Moines.	W. A. Jacobs, Davenport.
J. J. Jacobsen, Des Moines.	A. K. Gifford, Davenport.
Mrs. Carrie J. Triller, Dubuque.	John E. Shank, Sioux City.
John W. Bennett, Sioux City.	John F. Sample, Boone.

The State convention to nominate candidates for presidential electors and State officers met at Marshalltown July 4, 1904.
Temporary Chairman—PERRY ENGLE, of Newton, Jasper county.
Permanent Chairman—W. A. JACOBS, of Davenport, Scott county.
Secretary—A. A. TRILLER, of Dubuque, Dubuque county.

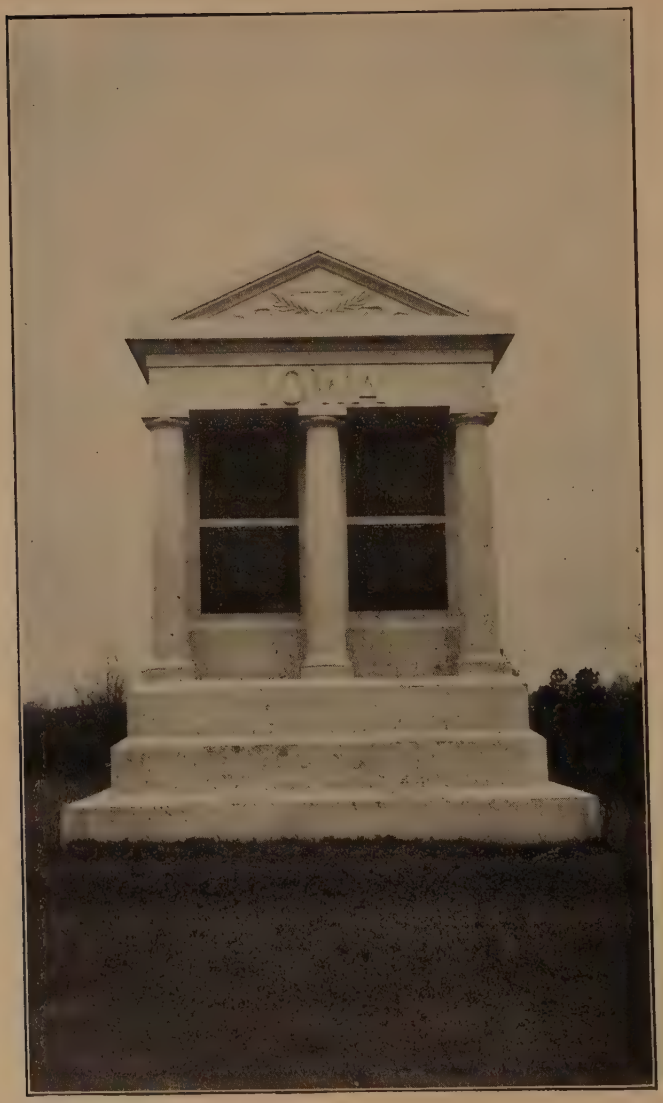

Brigade Monument in Vicksburg National Military Park.

STATE PLATFORM.

The Socialist party of the State of Iowa, in delegate convention assembled at Marshalltown, Iowa, July 4, 1904, call upon every member of the working class to join with us for the purpose of capturing the powers of government by the ballot that we may take possession of the tools of production, abolish the wage system, and establish a system of production for the benefit of theworkers.

Today the tools of production are owned by the capitalist class; they are operated by the working class, but only when their operation will make profit for the owning class. Ownership of the machines, the mines, factories and railroads gives the capitalist class control over the lives of the members of the working class, through the wage system.

The owning class can give or withhold employment at will As a result of this absolute power, the workers, who perform all useful labor, must humiliate themselves by begging for jobs of a class that performs no useful labor. If this permission to work is withheld they and their families must starve.

The wage system is the cause of starvation, disease, crime, prostitution, child labor, stunted bodies and warped minds for the workers, while it gives to the capitlists palaces for homes, the pick of the world's markets for their food, the finest raiment, culture, education, travel and all that makes life worth living.

Society is thus divided into two hostile classes, the capitalist class and the working class. This condition has brought into birth the Socialist party, the political expression of the struggle of the working class for power. This party owes allegiance to and is a part of the International Socialist movement.

With a system of industry owned and operated by the workers, the struggle for existence would be shifted from the individual to society as a whole.

The ownership of the means of production and distribution by the capitalist class gives this class control of the legislatures, the courts and all executive offices. Republican, democrat and reform parties are financed by the capitalist, and are, therefore, the servants, thus in effect, making the government the executive committee of the capitalist.

This fact demands, as an inevitable conclusion, the organization of the working class into a political party that shall be, everywhere and always, distinct from and opposed to every political party not founded entirely upon the interests of the working class. The Socialist party is organized to meet this demand and is therefore the party of the working class.

The Socialist party, when in office shall always and everywhere, until the present system of wage slavery is utterly abolished, make the answer to this questisn its guiding rule of conduct: "Will this leg-

islation advance the interests of the working class and aid the workers in their class struggle against capitalism"? If it does the Socialist party is for it; if it does not, the Socialist party is absolutely opposed to it.

In accordance with this principle, the Socialist party pledges itself to conduct all public affairs of this State in such a manner as to promote the interests of the working class.

In conclusion we appeal to the working class to study the principles of Socialism, to vote with their class at all elections until they overthrow the power of capitalism, abolish industrial classes in society, terminate forever the class struggle, and inaugurate the co-operative commonwealth based upon this fundamental principle of justice:

To every laborer the full product of his labor.

"Workers of the world unite! You have nothing to loose but your chains! You have a world to gain!"

STATE CENTRAL COMMITTEE.

State Secretary—J. J. JACOBSEN, Des Moines, Iowa.

MEMBERS OF COMMITTEE.

First District—Conrad Holstein. of Burlington, Des Mones county.
Second District—W. A. Jacobs, of Davenport, Scott county.
Third District—Ernest Holtz, of Dubuque, Dubuque county.
Fourth Discrict—Ellis Fox, of Cresco, Howard county.
Fifth District—A. B. Van Sickle, of Marshalltown, Marshall county.
Sixth District—Edw. J. Rohrer, of Sigourney, Keokuk county.
Seventh District—L. B. Patterson, of Des Moines, Polk county.
Eighth District—T. F. Willis, of Clarinda, Page county.
Ninth District—J. S. Burrell, of Logan, Harrison county.
Tenth District—S. R. McDowell, of Lake City, Calhoun county.
Eleventh District—John E. Shank, of Sioux City, Woodbury county.

PEOPLE'S PARTY.

NATIONAL TICKET.

For President.
THOMAS E. WATSON,
of Georgia.

For Vice-President.
THOMAS H. TIBBLES,
of Nebraska.

National covention, Springfield, Ill., July 4, 5, 1904.
Temporary Chairman—L. H. WELLER, of Iowa.
Permanent Chairman—COL. J. M. MALLETT, of Texas.
Secretary—CHAS. Q. DE FRANCE, of Nebraska.

NATIONAL PLATFORM.

The People's party reaffirms its adherence to the basic truths of the Omaha platform of 1892, and of the subsequent platforms of 1896 and 1900, in session in its fourth national convention on July 4, 1904, in the city of Springfield, Ill., it draws inspiration from the day that saw the birth of the nation, as well as its own birth as a party, and also from the soul of him who lived at its present place of meeting.

We renew our allegiance to the old fashioned American spirit that gave this Nation existence, and made it distinctive among the people of the earth. We again sound the keynote of the Declaration of Independence, that all men are created equal in a political sense, which is the sense in which that instrument, being a political document, intended that the utterance should be understood. We assert that the departure from this fundamental truth is responsible for the ills from which we suffer as a Nation; that the giving of special privileges to the few has enabled them to dominate the many, thereby tending to destroy the political equality which is the corner stone of Democratic government.

We call for a return to the truths of the fathers, and we vigorously protest against the spirit of mammonism and of thinly veiled monarchy, that is invading certain sections of our national life, and of the very administration itself. This is a Nation of peace, and we deplore the appeal to the spirit of force and militarism which is shown in ill-advised and vainglorious boasting and in more harmful ways, in the denial of the rights of man under martial law.

A political democracy and an industrial despotism can not exist side by side; and nowhere is this truth more plainly shown than in the gigantic monopolies which have bred all sorts of kindred trusts, subverted the governments of many of the states, and established their official agents in the National Government. We submit that it

is better for the Government to own the railroads than for the railroads to own the Government; and that one or the other alternative seems inevitable.

We call the attention of our fellow citizens to the fact that the surrender of both of the old parties to corporate influences leaves the People's party the only party of reform in the Nation.

Therefore, we submit the following platform of principles to the American people:

The issuing of money is a function of government, and should never be delegated to corporations or individuals. The Constitution gives to Congress alone power to coin money and regulate its value.

We demand, therefore, that all money shall be issued by the Government in such quantity as shall maintain stability in prices, every dollar to be a full legal tender, none of which shall be a debt redeemable in other money.

We demand that postal savings banks be established by the Government for the safe deposit of the savings of the people.

We believe in the right of labor to organize for the benefit and protection of those who toil; and pledge the efforts of the People's party to preserve this right inviolate. Capital is organized and has no right to deny to labor the privilege which it claims for itself. We feel that intelligent organization of labor is essential; that it raises the standard of workmanship, and promotes the efficiency, intelligence, independence and character of the wage earner. We believe with Abraham Lincoln that labor is prior to capital, and is not its slave, but its companion; and we plead for that broad spirit of toleration and justice which will promote industrial peace through the observance of the principles of voluntary arbitration.

We favor the enactment of legislation looking to the improvement of conditions for wage earners, the abolition of child labor, the suppression of sweat-shops and of convict labor, in competition with free labor, and the exclusion from American shores of foreign pauper labor.

We favor the shorter work day, and declare that if eight hours constitutes a day's labor in Government service, that eight hours should constitute a day's labor in factories, work shops and mines.

As a means of placing all public questions directly under the control of the people, we demand that legal provision be made under which the people may exercise the initiative, referendum and proportional representation, and direct vote for all public officers with right of recall.

Land, including all the natural sources of wealth, is a heritage of all the people, and should not be monopolized for speculative purposes; and alien ownership of land should be prohibited.

We demand a return to the original interpretation of the Constitution and a fair and impartial enforcement of laws under it; and denounce government by injunction and imprisonment without the right of trial by jury.

To prevent unjust discrimination and monopoly, the Government should own and control the railroads; and those public utilities, which

in their nature are monopolies. To perfect the postal service the Government should own and operate the general telegraph and telephone systems, and provide a parcels post.

As to those trusts and monopolies which are not public utilities or natural monopolies we demand that those special privileges which they now enjoy, and which alone enables them to exist, should be immediately withdrawn. Corporations being the creature of government should be subjected to such govenment regulationsand control as will adequately protect the public. We demand the taxation of monopoly privileges, while they remain in private hands, to the extent of the value of the privileges granted.

We demand that Congress shall enact a general law uniformly regulating the power and duties of all incorporated companies doing interstate business.

NATIONAL COMMITTEE.

Chairman—JAMES H. FERRISS, Joliet, Illinois.
Vice-Chairman—W. S. MORGAN, Hardy, Arkansas.
Secretary—CHAS. Q. DEFRANCE, Lincoln, Nebraska.
Treasurer—GEO. F. WASHBURN, Boston, Mass.

EXECUTIVE COMMITTEE.

The above named officers.

J. A. PARKER, Louisville, Ky. J. A. EDGERTON, East Orange, N. Y
J. G. EDMISTEN, Lincoln, Neb PAUL DIXON, Chilicothe, Mo.
J. H. CALDERHEAD, Helena, Mont. MILTON PARK, Dallas, Tex.
EDWIN S. WATERBURY, Emporia, Kan.

MEMBERS OF COMMITTEE.

Alabama—J. Gilbert Johnson, Orrville; J. A. Hurst, Walnut Grove; J. P. Pearson, Columbinia.

Arkansas—A. W. Files, Little Rock; J. E. Scanlan, Bee Branch; W. S. Morgan, Hardy.

California—D. P. Rice, Occidental; A. J. Jones, Parlier; Robert Shetterly, Spenceville.

Colorado—E. E. T. Hazen, Holyoke; R. H. Northcott, Akron; A. B. Gray, Denver.

Connecticut—T. L. Thomas, Forestville, Wm. W. Wheeler, Meriden.

Delaware—Henry Jones, Wilmington.

Florida—W. R. Shields, Blountstown; W. F. Woodford, Farmdale. D. L. McKinnon, Marianna.

Georgia—W. F. McDaniel, Conyers; A. J. Burnett, Carrolton; C. S. Barrett, Thomaston.

Idaho—Harry Watkins, Boise; R. D. Jones, Bonners' Ferry; R. E. Cox, New Plymouth.

Illinois—Joseph Hopp, Chicago; A. C. Van Tine, Flora; J. S. Felter, Springfield.

Indiana—Samuel W. Williams, Vincennes; John H. Caldwell, Lebanon; Fred. J. S. Robinson, Cloverland.

Iowa—L. H. Weller, Nashua; J. R. Norman, Albia; S. M. Harvey, Des Moines.

Kansas—Dr. F. B. Lawrance, Eldorado; Rev. O. H. Truman, Abilene: J. A. Wright, Smith Center.

Kentucky—J. A. Parker, Louisville; Joe A. Bradburn, Louisville; A. H. Cardin, View.

Louisiana—Leland M. Guice, Longstreet; J. W. Burt, Simsboro; Wm. McHenry, Pawnee.

Maine—L. W, Smith, Vinalhaven; Albion Gates, Carroll; John White, Levant.

Maryland—F. A. Naille, Baltimore; Henry F. Magness, Baltimore; Frank H. Jones, Baltimore.

Massachusetts—Geo. F. Washburn, Boston; R. Gerry Brown, Brockton; Dr. P. P. Field, Boston.

Michigan—James E. McBride, Grand Rapids; Edw. S. Groce, Detroit; Mrs. Marion Todd, Springport.

Minnesota—A. M. Morrison, Mankato; Thos. J. Meighen, Forestville; A. H. Nelson, Minneapolis.

Mississippi—R. Brewer, Aubrey: Abe Steinberger, Okolona; J. H. Simpson, Watson.

Missouri—Dr. J. T. Polson, LaClede; A. M. Ballew, Hale; A. E. Nelson, St. Louis.

Montana—J. H. Calderhead, Helena; William Clancy, Butte; Abram Hall, Miles City.

Nebraska—James T. Brady, Albion; Elmer E. Thomas, Omaha; C. Q. DeFrance, Lincoln.

Nevada—Harry B. Peck, Virginia City; Newton Richards, Reno; J. B. McCullough, Reno.

New Hampshire—George Howie, Manchester; Philippe Caron, Manchester; Dorrance B. Currier, Hanover.

New Jersey—J. A. Edgerton, East Orange; Geo. L. Spence, Atlantic City; John S. DeHart, Jersey City.

New York—Frank S. Johnston, Schenectady; Darwin Forrest, Green Island; M. G. Palliser, New York.

North Carolina—A. C. Shuford, Newton; James B. Lloyd, Tarboro; J. P. Sossaman, Charlotte.

North Dakota—W. H. Standish, Grand Forks; John Mostul, Leonard; Thomas Stanley, Hamilton.

Ohio—Hugo Preyer, Cleveland; Dr. R. H. Reemelin, Cincinnati; William Allerton, Alliance.

Oregon—Jas. K. Sears, McCoy; P. E. Phelps, Vale; Dr. J. L. Hill, Albany.

Pennsylvania—Theo. P. Rynder, Erie; J. P. Correll, Easton; James A. Fulton, McKeesport.

Rhode Island—Bartholomew Valette, East Providence.

South Carolina—E. Gilstrap, Pickens.

South Dakota—John Campbell, Miller; W. C. Buderus, Sturgis; Wm. Dailey, Flandreau.

Tennessee—A. L. Nims, Antioch; Sid S. Bond, Jackson; H. J. Mullenis, Franklin.

Texas—James W. Biard, Paris; W. D Lewis, Corn Hill; W. R. Cole, Dallas.

Utah—S. S. Smith, Ogden; S. G. Deihl, Hopper; J. M. Lamb, Vernal
Vermont—Andrew J. Beebe, Swanton.
Virginia—W. H. Tinsley, Salem; V. A Witcher, Riceville; G. T. Loeffler, Ducat.
Washington—Edward Clayton, Sr., Seattle: C. C. Gibson, Davenport; H. Packard, Snohomish.
West Virginia—S. H. Piersol, Parkersburg; A. C. Houston, Union; Dr. R. S. Davis, Kirby.
Wisconsin—Robert Schilling, Milwaukee; Wm. Munro, Superior; Frank Emerson, Oakfield.
Wyoming—D. A. Diltz, Parkman.

TERRITORIES.

Arizona—Geo. W, Woy, Globe; Albert L. Henshaw, Phoenix.
District of Columbia—Mark Foster, Washington; M. A. Bodenhamer, Washington.
Hawaii—John M. Horner.
Indian Territory—Dr. I. D. Burdick, Ft. Gibson; John W. Biard, Hugo; A. B. Weakley, Comanche.
New Mexico—P. E. Ferguson, Artesia; T. W. Watkins, Roswell.
Oklahoma—Spencer E. Sanders, Kingfisher; John S. Allan, Norman; Mrs. W. H. French, Chandler.

STATE TICKET.

For Presidential Electors.

At Large—LUMAN H. WELLER, of Nashua, Chickasaw county.
LEONARD BROWN, of Des Moines, Polk county.
First District—Thomas H. McLean, of Washington, Washington county.
Second District—A. P. Hull, of Letts, Muscatine county.
Third District—E. H. Smith, of Dubuque, Dubuque county.
Fourth District—Eugene J. Prudhon, of Nashau, Chickasaw county
Fifth District—Irl Dean, of Marion, Linn county.
Sixth District—Jordan R. Norman, of Albia, Monroe county.
Seventh District—Walter D. Olney, of Des Moines, Polk county.
Eighth District—Walter McCully, of Davis City, Decatur county.
Ninth District—John Wilson, of Lewis, Cass county.
Tenth District—G. W. Wilcox, of Jefferson, Greene county.
Eleventh District—J. C. Emery, of Carnes, Sioux county.

For State Officers.

Secretary of State—JOHN C. FERRIS, of Hampton, Franklin county.
Auditor of State—RICHARD A. FEIST, of Iowa Falls, Hardin county.
Treasurer of State—NEWTON J. HARRIS, of Des Moines, Polk county.
Attorney General—J. A. LOWENBURG, of Ottumwa, Wapello county.
Judge of Supreme Court—H. M. BENSON, of Grand Junction, Greene county.
Railroad Commissioner—E. D. Patterson, of Lewis, Cass county.

The State convention to nominate delegates to attend the National convention at Springfield, Illinois. met at Des Moines, June 30, 1904.

Temporary and Permanent Chairman—L. H. WELLER, of Nashua, Chickasaw county.

Secretary—W. D. OLNEY, of Des Moines, Polk county.

RESOLUTIONS ADOPTED.

Resolved, That we emphatically indorse the substantial statements of the Omaha platform adopted at Omaha in 1892, and pledge our most earnest endeavors to assist in having the substance thereof incorporated into national law and the executive policy of our government.

Resolved, That we indorse the action taken at Denver, Colorado and at St. Louis, February 22-25, 1904, for an honorable uniting of the two wings of the People's party into one solid working organization.

Resolved, That the delegates present at the National convention at Springfield, Illinois, July 4, 1904, are hereby authorized and empowered to cast the full vote in said National convention, to which the State of Iowa is entitled by and under the National call for said National convention, on all proper questions coming before said convention, but that when the proper delegates are not present in person the alternate of such delegate shall be entitled to all the rights in said convention as would the absent delegate if personally present.

Resolved, That we, the proper members of the People's party in and for the State of Iowa, at our State convention held at the parlors of the Iowa house in the city of Des Moines, June 30, 1904, pursuant to a regular call for said convention, do heartily recommend to the National convention of said party to be held at Springfield, Illinois, July 4, 1904, the candidacy of ex-Congressman L. H. Weller for the office of Vice-President, and we urge his honorable record while a member of congress. and his past untiring efforts at all times to promote the interest and build up a strong, active political organization in harmony with the declarations of the Omaha platform of 1892, and maintain the integrity of the People's party movement.

DELEGATES AND ALTERNATES TO THE NATIONAL CONVENTION.

AT LARGE.

Delegates.	*Alternates.*
L. H. Weller, Nashua.	S. A Smith, Seymour.
J. R. Norman. Albia.	A. Fitzsimmons,.Eddyville.
S. M. Harvey, Des Moines.	Edward Knox, Marshalltown.
W. D. Olney, Des Moines,	Miss Anna Mahara, Charles City.
E. J. Emmetts, Albia.	Thomas Jackson, Forebush.
L. M. Morris, Oskaloosa.	S. Craft, Kirksville.
W. R. Mead, Cresco.	W. M. Trisler, Des Moines,
S. T. Spangler, Castleville.	Luke McDowell, Kirkman.
J. E. McDowell, Burlington.	E. D. Patterson, Lewis.
P. Wordell, Osceola.	P. E. Nordell, Kiron.

DISTRICTS.

1—Thomas H. McClean, Wash'ton.	T. M. Horsey, Washington.
2—A. P. Hull, Letts.	James Fitzsimmons, Tyrone
3—Richard A. Feist, Iowa Falls.	John A. Norest, Leon.
4—Eugene J. Prudhon, Nashua.	C. A. Thomas, Nashua.
5—Irl Dean, Marion.	S. T. Foster, Centerville.
6—J. A. Lowenburg, Ottumwa.	M. J. O'Connell, Albia.
7—Leonard Brown, Des Moines.	Stephen Harvey, Altoona.
8—D. C. Cowles, Davis City.	Howard Rose, Chariton.
9—John Wilson, Lewis.	George P. Murray, Wiota.
10—A. Norelius, Kiron,	P. W. Widburg Kiron.
11—J. C. Emery, Carnes	John Stodds, Moulton.

The State convention to nominate candidates for presidential electors and State officers met at Des Moines, August 25, 1904.

Temporary and permanent chairman—L. H. WELLER, of Nashua, Chickasaw county.

Secretary—W. D. OLNEY, of Des Moines, Polk county.

RESOLUTION ADOPTED.

We, the delegates of the People's party in State convention assembled in the city of Des Moines, Iowa, August 25, 1904, endorse and affirm our faith in the principles of the National platform of the People's party, assembled at Springfield, Illinois, July 4 and 5, 1904, and we pledge our hearty support to the candidates there named for president and vice-president, and we commend the same to the careful consideration of all loyal citizens of Iowa.

STATE CENTRAL COMMITTEE.

Chairman—J. R. NORMAN, Albia.
Secretary—S. M. HARVEY, Des Moines.

MEMBERS OF COMMITTEE.

First District—Thos. H. McLean, of Washington, Washington county.
Third District—Richard A. Feist, of Iowa Falls, Hardin county,
Fourth District—L. H. Weller, of Nashua, Chickasaw county.
Fifth District—Irl Dean, of Marion, Linn county.
Sixth District—J. A. Lowenburg, of Ottumwa, Wapello.
Seventh District—Stephen Harvey, of Altoona, Polk county,
Eighth District—D. C. Cowels, of Davis City, Decatur county.
Ninth District—John Wilson, of Lewis, Cass county.
Tenth District—A. Norelius, of Kiron, Crawford county.

ADAIR COUNTY.

Voting Precincts.	President. *				Secretary of State.				Auditor of State.				Treasurer of State.				Attorney General.			Judge of Supreme Court.		Railroad Commissioner			
	Roosevelt, R.	Parker, D.	Swallow, Pro.	Debs, S.	Martin, R.	Dickson, D.	Bolster, Pro.	Shank, S.	Carroll, R.	Medary, D.	McFarland, Pro	Triller, S.	Gilbertson, R.	Riegelman, D.	Sopher, Pro.	Holmes, S.	Mullan, R.	O'Connor, D.	McCrillis, S.	Deemer, R.	Sullivan, D.	Johns, Pro.	Willis, S.	Ketchum, R.	Manatrey, D.	White, Pro.	Zetler, S.
Adair	147	50	7	3	144	53	7	3	145	51	7	3	145	52	7	3	145	52	3	145	52	7	3	145	52	7	3
Bridgewater	66	21	8	...	65	23	8	..	66	23	7	..	66	23	7	...	66	23	...	66	23	7	..	66	23	7	...
Eureka	92	21	1	..	90	21	...	..	89	21	..	..	89	21	..	...	90	21	...	90	21	...	...	91	21	...	...
Grand River	100	26	4	2	91	34	4	2	96	28	5	2	96	28	5	2	97	28	2	96	28	5	2	96	28	5	2
Greenfield	268	82	11	27	263	88	11	27	266	84	12	26	265	84	12	27	266	85	27	265	84	12	27	265	84	12	27
Grove	125	28	1	2	119	34	1	2	120	31	1	2	122	31	1	2	122	31	1	122	31	1	2	121	31	1	2
Harrison	128	39	4	..	119	47	2	...	122	44	2	...	122	44	2	...	122	44	..	122	39	1	..	122	44	2	..
Jackson	85	41	2	...	85	46	2	...	85	46	2	...	85	46	2	...	85	46	...	85	46	2	...	85	46	2	...
Jefferson	118	59	3	4	115	62	3	4	116	61	3	4	115	61	3	4	115	60	4	116	60	3	4	116	60	3	4
Lee	78	32	1	1	78	35	1	...	78	34	1	..	78	34	1	...	77	35	..	78	34	1	...	77	35	1	..
Lincoln	114	48	3	4	113	48	3	4	113	48	3	4	113	48	3	4	113	48	4	113	48	3	4	113	48	3	4
Orient	155	42	19	1	152	45	20	1	151	45	20	1	151	45	20	1	152	45	1	151	45	20	1	151	43	21	1
Prussia	58	66	..	8	58	66	...	6	58	70	..	5	58	70	..	5	58	70	5	58	70	...	5	58	70	...	5
Richland	100	46	...	1	101	49	...	1	99	50	..	1	99	50	...	1	99	50	1	99	50	...	1	99	50	...	1
Stuart	78	31	3	5	74	34	3	5	76	33	3	5	76	33	3	5	76	33	5	76	33	3	5	76	33	3	4
Summerset	215	94	4	4	210	98	4	4	212	97	4	3	212	96	4	4	212	96	4	213	95	4	4	212	96	4	4
Summit	93	46	1	...	86	48	1	..	88	47	1	...	88	47	1	...	88	47	...	88	47	1	...	88	47	1	...
Union	83	23	3	1	80	25	2	1	82	24	2	1	82	24	2	1	82	24	.	82	24	2	1	82	24	2	1
Walnut	94	60	3	3	90	64	4	2	90	64	4	2	90	64	4	2	90	64	2	91	64	3	2	91	64	3	2
Washington	106	40	4	..	106	41	4	...	106	41	4	.	106	41	4	..	106	41	..	106	41	4	...	106	41	4	..
The county	2303	895	82	66	2239	961	80	62	2258	942	81	59	2258	942	81	61	2261	943	59	2262	935	79	61	2260	940	81	60

* Watson, Peoples, 30.

ADAMS COUNTY.

Brooks	66	30	..	...	65	30	...	...	65	30	..	..	65	30	...	...	65	30	..	65	30	...	...	66	29	..	..
Carl	113	55	7	4	109	58	7	4	110	57	7	7	112	57	7	4	112	57	4	112	57	7	4	110	59	7	4
Colony	83	79	3	1	80	80	3	1	80	80	3	1	80	80	3	1	80	80	1	80	80	2	1	80	80	2	1
Corning—																											
First ward	99	43	3	2	99	47	...	2	99	48	..	2	97	48	...	2	97	48	2	97	48	2	1	96	48	1	2
Second ward	189	65	4	1	187	66	4	1	187	65	4	1	187	64	5	1	189	64	1	189	64	5	1	187	64	5	1
Third ward	93	43	3	4	90	43	5	3	90	44	4	3	89	44	4	3	91	46	3	92	44	2	3	91	45	2	3
Douglas	171	99	18	..	173	99	13	..	174	98	13	..	171	98	19	...	172	99	.	170	99	18	..	169	100	18	..
Grant	113	37	6	2	113	38	5	..	113	38	5	..	112	38	5	..	113	39	..	113	38	5	...	113	38	5	..
Jasper	66	50	1	..	66	50	1	..	66	50	1	..	66	50	1	..	66	50	..	66	50	1	..	66	50	1	..
Jasper No. 3	30	15	2	1	29	15	2	1	29	15	2	1	29	15	2	1	29	15	1	30	15	2	1	30	15	2	..
Lincoln	134	43	10	13	131	46	10	13	131	46	10	13	132	45	10	13	131	45	13	132	45	9	13	132	45	9	13
Mercer	54	84	7	1	53	84	7	1	52	85	6	1	54	85	6	1	52	87	1	52	85	7	1	54	84	7	1
Nodaway	175	96	11	...	173	99	13	...	174	98	13	..	174	99	12	...	174	101	..	175	100	12	2	174	99	12	..
Prescott	118	91	59	8	117	92	59	8	116	93	59	8	117	92	59	8	117	92	8	117	92	59	8	117	91	59	8
Quincy	54	36	8	..	53	37	9	...	53	38	8	...	52	38	8	.	53	39	..	53	38	8	.	53	38	8	.
Union	78	61	11	2	77	61	11	2	77	61	11	2	77	61	11	2	80	61	2	78	63	9	2	77	63	10	2
Washington	125	76	8	1	121	79	8	1	121	78	8	1	122	79	8	1	122	80	1	122	79	8	1	122	77	8	1
The county	1761	1003	161	40	1736	1024	157	37	1737	1024	154	40	1736	1023	160	37	1743	1033	37	1743	1027	156	38	1737	1025	156	36

*Watson, Peoples, 25.

ALLAMAKEE COUNTY.

Center	158	39	1	...	154	39	1	...	151	43	1	...	154	40	1	...	150	39	..	150	39	1	...	155	39	1	..
Fairview	61	55	...	...	60	55	...	...	59	55	..	...	60	55	...	..	59	55	...	58	56	...	...	60	55	...	..
Franklin	131	43	1	...	129	44	2	..	127	46	2	..	129	44	2	...	129	44	..	129	44	2	...	129	44	2	...
French Creek	48	65	..	...	48	65	.	...	48	66	...	..	48	65	...	...	48	65	..	48	65	...	...	48	65	...	..
Hanover	63	66	..	...	63	66	..	...	63	67	...	...	63	66	..	...	63	66	..	63	66	...	...	63	66	...	..
Iowa	112	84	1	1	106	84	1	1	101	89	1	1	105	85	1	1	104	86	1	104	85	1	1	104	85	1	1
Jefferson	140	80	2	..	136	84	1	..	136	84	1	..	136	84	1	..	137	83	..	136	84	1	..	136	84	1	..
Lafayette	65	104	1	1	64	104	2	1	64	104	2	1	64	104	2	1	64	104	1	64	104	2	1	64	104	2	1
Lansing	324	144	1	2	313	150	..	1	294	161	...	3	311	151	..	1	310	153	1	311	152	...	1	312	152	...	1
Linton	91	71	...	1	91	71	...	...	93	69	...	...	91	71	..	...	91	71	..	91	71	...	...	91	71	...	..
Ludlow	152	43	1	...	151	44	1	...	146	48	1	...	151	44	1	...	151	44	...	151	44	1	..	151	44	1	..
Makee	449	280	1	2	454	284	...	1	398	330	2	1	452	286	...	1	454	285	1	455	283	...	1	453	282	...	1
Point Creek	188	60	6	...	188	61	5	..	185	64	5	..	189	60	5	...	187	63	...	187	62	5	...	188	61	5	...
Post	249	146	2	...	248	146	2	..	238	158	2	...	248	146	2	...	247	147	...	247	147	2	...	247	147	2	...
Taylor	67	125	3	3	67	125	3	1	67	126	3	1	67	125	3	1	67	125	1	67	125	3	1	67	125	3	1
Union City	83	43	...	...	84	43	...	...	81	41	...	.	83	43	...	...	82	43	...	82	43	...	...	83	43	...	..
Union Prairie	114	74	...	...	108	78	...	...	108	78	...	...	108	79	...	...	108	78	...	108	79	...	...	108	79	...	..
Waterloo	114	49	2	1	114	49	2	1	113	51	1	1	113	49	2	1	114	50	1	114	49	2	1	114	49	2	1
The county	2609	1571	22	11	2578	1592	20	6	2472	1680	21	8	2572	1597	20	6	2565	1601	6	2565	1598	20	6	2573	1595	20	6

*Watson, Peoples, 11.

Voting Precincts.	President.*				Secretary of State.				Auditor of State.				Treasurer of State.				Attorney General.			Judge of Supreme Court.				Railroad Commissioner			
	Roosevelt, R.	Parker, D.	Swallow, Pro.	Debbs, S.	Martin, R.	Dickson, D.	Bolster, Pro.	Shank, S.	Carroll, R.	Medary, D.	McFarland, Pro	Triller, S.	Gilbertson, R.	Riegelman, D.	Sopher, Pro.	Holmes, S.	Mullan, R.	O'Connor, D.	McCrillis, S.	Deemer, R.	Sullivan, D.	Johns, Pro.	Willis, S.	Ketchum, R.	Manatrey, D.	White, Pro.	Zetler, S.
Brazil	120	64	1	57	116	68	..	52	116	63	..	51	116	63	...	51	116	68	51	116	69	....	50	115	69	...	51
Caldwell	160	146	3	19	159	148	2	19	158	148	2	19	159	148	2	19	159	148	19	159	148	2	19	158	148	2	19
Centerville—																											
First ward	335	102	5	28	331	105	4	27	329	105	4	25	331	105	5	25	327	103	25	329	107	4	25	329	107	...	26
Second ward	251	89	4	30	247	97	5	25	248	96	4	25	247	97	4	25	244	102	25	247	98	4	25	248	96	4	25
Third ward	304	95	5	56	303	93	5	50	301	93	6	49	302	97	6	29	305	96	29	304	96	6	50	302	96	6	29
Chariton	67	41	2	...	66	43	1	1	66	43	1	1	66	43	1	1	66	43	...	66	42	1	...	66	43	1	..
Douglas	70	32	2	3	69	32	2	3	69	32	2	3	69	32	2	3	69	32	3	69	32	2	3	68	33	2	3
Forbush	40	10	..	7	36	11	7	..	35	12	1	7	36	11	1	7	37	11	7	35	12	1	7	35	12	1	7
Franklin	100	33	7	4	97	36	6	4	96	37	5	5	96	37	5	4	96	38	5	95	37	5	4	97	38	5	4
Independence	92	56	3	...	89	57	2	..	89	57	2	..	90	57	2	..	89	57	...	89	57	2	...	89	57	2	..
Johns	148	95	4	13	147	96	4	12	147	97	4	12	147	97	4	12	147	97	12	147	97	4	12	147	97	4	12
Lincoln	100	72	6	16	97	76	5	15	97	77	6	13	97	77	5	14	99	77	13	99	76	4	13	98	76	4	14
Mystic—																											
First ward	59	9	4	23	61	8	3	23	61	8	3	23	60	8	4	23	62	8	23	60	8	4	23	60	8	3	23
Second ward	109	28	2	36	109	29	2	35	109	29	2	35	109	29	2	35	109	29	35	109	29	2	35	109	29	2	35
Third ward	83	25	1	68	82	26	1	60	82	26	1	63	82	23	1	63	82	26	63	82	25	1	63	82	26	1	66
Numa	104	54	1	22	97	54	1	20	96	54	1	20	97	54	1	19	97	55	19	97	54	1	20	97	54	2	20
Pleasant	283	131	4	59	281	132	4	55	281	132	4	56	280	132	4	55	280	133	55	281	132	3	55	280	132	3	55
Rathbun	74	21	...	10	69	23	...	9	69	23	..	9	69	23	..	9	69	23	9	69	23	...	9	69	23	..	9
Sharon	33	48	5	4	33	52	5	3	33	52	5	3	33	52	5	3	33	54	3	33	53	4	3	33	53	4	3
Taylor	221	92	7	4	219	95	5	4	219	95	5	4	219	95	5	4	219	97	4	219	94	5	4	217	96	5	4
Udell	57	28	1	..	54	30	1	..	54	30	1	..	54	30	1	..	54	30	...	54	30	1	...	54	30	1	..
Union	77	71	3	1	77	75	2	1	77	75	2	1	77	75	2	1	77	75	1	77	75	2	1	77	75	2	...
Unionville	89	43	2	...	89	43	2	...	89	43	2	...	89	43	2	...	89	43		89	43	2	..	89	44	2	..
Vermillion	148	65	3	40	141	63	1	40	144	65	1	39	144	65	1	39	144	65	39	144	65	1	39	144	66	1	39
Walnut City	85	28	4	15	85	28	4	15	85	28	4	15	85	20	4	15	85	29	15	85	28	4	15	85	28	4	15

Washington	278	175	11	8	276	180	8	7	276	181	8	7	276	181	8	7	278	177	7	276	181	8	7	275	181	8	7			
Wells	119	90	10	18	114	92	9	19	113	92	10	18	114	92	10	18	114	93	18	114	92	10	18	114	92	10	18			
The county	3606	1743	100	541	3547	1800	91	499	3539	1803	86	506	3544	1796	87	484	3546	1815	483	3545	1804	83	503	3537	1809	79	485			

*Watson, Peoples, 31.

AUDUBON COUNTY.

Audubon	125	63			122	67			121	67			121	67			121	67		122	67			121	67						
Cameron	118	34			117	35			117	35			117	35			117	35		117	35			117	35						
Douglas	114	42	1	2	115	41	1	2	114	41	1	2	114	41	1	2	114	41	2	115	41	1	1	114	41	1	2			
Exira	241	178	12	2	238	177	11	2	237	178	11	2	236	178	11	2	240	178	2	236	178	11	2	238	178	11	2			
Greeley	99	62			98	63			98	63			98	63			98	63		98	63			98	63						
Hamlin	111	81	1		110	80	1		110	80	1		110	79	1		110	80		110	79	1		109	80	1					
Leroy	419	202	14	1	413	209	10		413	209	10	1	414	207	10		413	209		415	209	9		413	209	10					
Lincoln	120	71	2		120	71	2		120	71	2		120	71	2		120	71		120	71	2		120	71	2					
Melville	103	46	1		97	50	1		97	50	1		97	50	1		97	50		97	50	1		97	50	1					
Oakfield	154	35	5		152	37	5		152	37	5		152	37	5		154	37	1	153	36	5	1	153	36	5	1				
Sharon	133	72			131	76			131	76			131	76			131	76		130	76			130	76						
Viola	106	48	12		104	50	10		104	50	10		104	50	11		104	51		104	50	10		104	50	10					
The county	1843	934	48	5	1817	956	41	4	1814	957	41	5	1814	954	42	4	1819	958	5	1817	955	40	4	1814	956	41	5			

*Watson, Peoples, 6.

BENTON COUNTY

Belle Plaine—																														
First ward	164	62	3	6	166	65	3	5	164	65	3	5	163	67	2	5	164	66	5	162	67	2	6	164	66	2	5			
Second ward	181	120	4	15	180	124	4	9	180	123	5	9	180	124	4	9	180	124	9	181	123	5	9	180	124	4	9			
Third ward	84	63	1	8	81	68	1	2	81	68	1	2	81	68	1	2	81	68	2	81	68	1	2	81	68	1	2			
Benton	80	40	3	3	79	41	3	3	79	41	3	3	79	41	3	3	79	41	3	79	41	3	3	79	41	3	3			
Big Grove	101	59	2	2	99	60	2	2	99	60	2	2	99	60	2	2	99	60	2	99	60	2	2	104	60	2	2			
Bruce	99	31			91	32			96	32			96	32			96	32		96	32			96	32						
Canton	104	42	5		104	43	5		104	43	5		104	43	5		104	43	5	104	43	5		104	43	5					
Cedar	196	63	9		193	65	9		193	65	9		193	65	9		194	65		193	65	9		193	65	9					
Eden	110	51		1	109	51		1	109	51		1	109	51		1	109	51	1	109	51		1	109	51		1				
Eldorado	134	85	1	4	132	86	1	4	132	86	1	4	132	86	1	4	132	86	4	132	86	1	4	132	86	1	4			
Florence	162	85	7	7	160	89	5	7	160	89	5	7	160	89	5	7	161	89	7	160	89	5	7	160	89	5	7			
Fremont	88	99	3		86	103	3		87	103	3		87	103	3	6	87	103		87	103	3		87	103	3					
Harrison	103	26			102	26			102	26			102	26			102	26		102	26			102	26						
Homer	61	74	1		61	74	1		60	74	1		60	74	1		60	74		60	74	1		60	74	1					

BENTON COUNTY—CONTINUED.

Voting Precincts.	President.*				Secretary of State.			Auditor of State.				Treasurer of State.				Attorney General.			Judge of Supreme Court.				Railroad Commissioner			
	Roosevelt, R.	Parker, D.	Swallow, Pro.	Debs, S.	Martin, R.	Dickson, D.	Bolster, Pro.	Shank, S.	Carroll, R.	Medary, D.	McFarland Pro.	Triller, S.	Gilbertson, R.	Riegelman, D.	Sopher, Pro.	Holmes, S.	Mullan, R.	O'Connor, D.	McCrillis, S.	Deemer, R.	Sullivan, D.	Johns, Pro.	Willis, S.	Ketchum, R.	Manatrey, D.	White, Pro.	Zetler, S.
Iowa	84	77		3	81	79		3	81	79	..	3	80	79	..	3	81	79	3	81	80	..	3	81	79	..	3
Jackson	208	94	7	2	208	93	7	2	208	93	7	2	207	93	8	2	208	93	2	208	93	7	..	208	93	7	2
Kane	79	156	2	..	75	160	2	..	75	160	2	1	75	160	2	..	75	160	..	75	160	2	..	76	160	2	..
Leroy	208	90	7	6	204	94	7	6	204	94	7	6	203	95	7	6	204	94	6	203	94	7	6	206	86	7	6
Monroe	85	45	4	..	85	45	4	..	85	45	4	..	85	45	4	..	85	45	..	85	45	4	..	85	45	4	..
Polk	173	150	5	2	169	154	4	1	169	154	4	1	169	154	3	1	170	154	1	170	153	4	1	170	153	4	1
Shellsburg	95	44	6	3	91	48	6	3	91	48	6	3	91	47	6	4	92	48	3	91	48	5	3	91	48	5	3
St. Clair	79	91	..	..	77	93	..	..	77	93	..	..	77	93	..	..	77	93	..	77	93	..	..	77	93	..	..
Taylor	146	68	8	1	147	68	9	1	147	68	9	1	146	69	9	1	145	69	1	145	68	9	1	145	68	9	1
Union	122	123	9	20	119	122	9	20	118	123	10	20	118	123	10	20	118	122	20	118	123	10	20	117	124	10	20
Vinton—																											
First ward	199	50	5	5	194	54	7	4	194	54	7	4	194	54	7	4	194	55	4	193	54	7	4	194	54	7	4
Second ward	142	69	9	3	139	70	10	3	139	70	10	3	137	72	10	3	140	70	3	139	70	10	3	138	70	10	3
Third ward	181	61	5	2	179	66	5	2	178	66	5	2	178	66	5	2	178	67	2	177	67	4	2	175	68	5	2
Fourth ward	141	39	4	1	141	41	4	1	141	41	4	1	141	41	4	1	141	41	1	142	40	4	1	141	41	4	1
The county	3609	2057	110	94	3552	2114	111	79	3553	2114	113	80	3546	2120	111	80	3556	2118	79	3549	2116	110	78	3555	2110	108	79

*Watson, Peoples, 37.

BLACK HAWK COUNTY.

Barclay	92	67	6	..	91	68	7	..	91	68	7	..	91	68	6	..	91	68	..	91	68	7	..	91	68	7	..
Bennington	75	64	..	..	73	65	..	..	73	65	..	..	73	65	..	..	73	65	..	73	65	..	..	73	65	..	..
Big Creek	318	81	18	2	318	81	18	2	318	81	18	2	318	81	18	2	319	81	2	318	81	18	2	317	82	18	2
Black Hawk	167	65	7	2	160	65	7	2	160	65	7	2	159	65	7	2	161	67	2	160	68	7	2	160	67	7	2
Cedar	68	53	..	..	68	52	1	1	63	52	..	1	68	52	..	1	68	53	1	68	52	..	1	68	52	..	1
Cedar Falls Twp.	120	24	6	..	120	25	6	..	120	25	6	..	120	25	6	..	120	25	..	120	25	6	..	120	25	6	..

Cedar Falls City—																												
First ward	117	44	7	22	118	45	6	21	118	45	6	21	118	45	6	21	119	44	21	118	45	6	21	111	45	7	21	
Second ward	230	43	8	11	230	43	8	11	230	43	8	11	230	43	8	11	231	43	11	229	44	8	11	230	43	8	11	
Third ward	145	37	6	13	145	38	5	13	145	38	5	13	145	38	5	13	145	38	13	144	38	5	13	144	38	5	13	
Fourth ward	316	41	15	1	316	41	14	1	316	42	14	1	316	41	14	...	316	41	13	317	40	14	1	315	41	14	1	
Eagle	84	61	...	1	84	61	...	1	83	62	...	1	84	61	...	1	84	61	1	84	61	...	1	84	61	...	1	
East Waterloo twp.	83	29	...	...	83	30	4	1	83	30	4	1	83	30	4	. .	85	29	1	83	29	4	1	83	30	4	1	
Fox	41	82	4	...	41	82	4	. .	41	82	4	...	41	82	4	...	41	82	4	41	82	4	...	41	82	4	...	
Lester	112	91	6	...	110	89	6	...	110	89	6	...	110	89	6	...	110	89	1	110	89	6	...	110	89	6	...	
Lincoln	81	66	1	3	81	68	1	3	81	68	1	3	81	68	1	3	81	68	3	81	68	1	1	81	68	1	3	
Mount Vernon	102	70	4	1	101	70	4	4	101	70	4	3	101	70	4	1	100	72	1	101	72	4	...	100	71	4	1	
Orange	131	26	11	2	131	26	11	2	131	26	11	2	131	26	11	2	131	28	2	131	26	10	2	131	26	10	2	
Poyneer	84	99	4	...	84	98	4	...	84	98	4	...	84	98	4	...	83	98	. .	84	98	4	. .	84	98	4	...	
Spring Creek	69	34	5	...	69	34	5	...	69	34	5	...	69	34	5	...	69	34	...	69	34	5	...	69	34	5	...	
Union	75	27	...	...	75	27	..	..	75	27	...	...	75	27	.	...	75	27	. .	75	27	...	...	75	27	...	...	
Washington	68	13	3	...	67	14	2	.	67	14	2	...	68	13	2	...	68	13	...	67	14	4	...	67	14	4	...	
Waterloo Twp.*	64	6	2	2	65	6	2	1	65	6	2	1	64	6	2	1	65	6	1	64	6	2	1	65	6	2	1	
Waterloo City—																												
First ward	566	132	30	59	562	139	29	59	561	139	29	59	561	139	29	59	558	142	59	561	139	28	58	561	139	28	58	
Second ward	470	110	34	61	464	111	37	60	464	114	35	60	466	113	35	60	465	116	62	464	113	36	60	466	112	36	60	
Third ward	751	265	24	190	737	273	23	186	735	274	23	184	735	273	22	184	740	278	179	734	281	24	177	734	280	24	177	
Fourth ward	827	231	31	100	815	242	32	97	816	241	30	97	816	242	31	97	815	249	96	815	243	31	96	815	243	32	96	
The county	5256	1861	232	470	5208	1893	236	465	5200	1898	231	462	5207	1894	230	458	5213	1917	469	5202	1908	234	448	5201	1906	236	451	

* Watson, Peoples, 23.

BOONE COUNTY.

Amaqua	116	50	...	..	117	50	...	...	117	50	...	...	117	50	...	...	116	50	...	110	50	..	...	115	51	...	...	
Angus	32	8	3	12	31	9	3	12	31	9	3	12	31	9	3	12	32	9	12	31	9	3	12	31	9	3	12	
Beaver	109	45	5	...	109	44	6	...	108	45	6	...	108	45	6	...	109	45	...	107	44	5	..	108	43	5	..	
Boone—																												
First ward	170	72	3	87	168	77	2	83	167	78	2	83	168	77	2	83	167	78	83	167	78	2	83	166	79	2	83	
Second ward	233	52	11	65	231	54	10	61	231	54	10	61	230	55	10	61	231	54	61	228	54	9	61	229	57	9	60	
Third ward	282	40	28	29	282	39	30	29	282	39	30	29	282	39	30	29	284	40	40	281	39	31	29	282	39	30	28	
Fourth ward	308	92	25	84	306	92	25	79	302	93	25	80	303	92	25	79	301	99	79	300	96	26	79	301	96	27	79	
Fifth ward	278	53	22	68	272	53	22	62	272	51	22	64	272	52	21	64	272	52	63	272	54	22	60	272	52	22	63	
Cass	33	40	4	4	32	42	4	4	32	41	4	4	33	40	4	4	33	41	4	33	41	4	4	33	41	4	4	
Colfax	106	28	..	1	105	30	. .	1	105	30	...	1	105	30	...	1	105	30	1	105	30	...	1	105	30	..	1	
Des Moines	180	59	13	37	180	58	13	36	179	57	13	37	179	58	13	36	179	58	36	178	58	13	36	178	56	13	37	
Dodge	93	121	9	7	88	122	8	7	88	121	8	7	88	121	8	7	88	121	7	88	121	8	7	88	121	8	7	
Douglas	254	70	14	27	253	70	14	27	253	70	14	27	253	70	14	27	253	70	27	253	70	14	27	253	70	15	27	
Fraser	68	15	3	123	69	14	3	123	69	14	3	123	69	14	3	123	68	15	123	68	15	3	123	68	15	3	123	
Garden	178	19	7	...	177	19	7	...	177	19	7	..	177	19	7	...	177	19	...	177	20	7	...	177	20	6	..	

BOONE COUNTY—CONTINUED.

Voting Precincts.	President.*				Secretary of State.				Auditor of State				Treasurer of State.				Attorney General.			Judge of Supreme Court.				Railroad Commissioner.			
	Roosevelt, R.	Parker, D.	Swallow, Pro.	Debs, S.	Martin, R.	Dickson, D.	Bolster, Pro.	Shank, S.	Carroll, R.	Medary, D.	McFarland, Pro	Triller, S.	Gilbertson, R.	Riegelman, D.	Sopher, Pro.	Holmes, S.	Mullan, R.	O'Connor, D.	McCrillis, S.	Deemer, R.	Sullivan, D.	Johns, Pro.	Willis, S.	Ketchum, R.	Manatrey, D.	White, Pro.	Zetler, S.
Grant	178	15	8	2	178	15	8	2	178	15	8	2	178	15	7	2	178	16	2	178	15	8	2	178	15	8	2
Harrison	78	91	3	3	78	92	2	3	78	92	2	3	78	92	2	3	78	92	3	78	92	2	3	78	92	2	3
Incline	46	13	..	13	46	13	.	13	46	13	.	13	46	13	.	13	46	13	13	46	13	..	13	46	13	..	13
Jackson	153	32	9	7	152	33	10	6	152	33	10	6	152	32	10	6	153	34	6	152	33	10	6	152	33	10	6
Marcy	132	14	6	1	131	13	7	1	131	13	7	1	131	13	7	1	132	13	1	131	13	7	1	131	13	7	1
Moingona	77	40	4	6	78	41	3	5	78	41	3	5	78	41	3	5	78	41	5	78	41	3	5	78	41	3	5
Ogden	223	87	18	5	224	87	16	4	224	88	16	3	225	87	16	3	224	88	3	224	88	16	3	225	86	16	3
Peoples	110	38	3	1	110	37	3	1	110	37	3	1	110	37	3	1	110	38	1	110	37	3	1	110	36	3	1
Pilot Mound	147	18	30	12	147	18	30	11	147	18	30	11	146	18	30	11	146	18	11	147	18	30	11	147	18	30	11
Union	133	13	3	..	130	15	4	..	130	15	4	..	130	15	4	..	131	15	.	130	15	4	.	130	15	4	..
Worth	113	23	3	5	111	23	4	5	111	23	4	5	111	23	4	5	112	23	5	111	24	4	5	111	23	4	5
The county	3830	1148	234	599	3805	1160	234	575	3798	1159	234	578	3800	1157	232	576	3803	1172	586	3790	1168	234	572	3792	1164	234	574

*Watson, Peoples, 22.

BREMER COUNTY.

Dayton	44	105	..	..	44	105	..	..	44	105	.	.	44	105	.	.	44	105	..	44	105	..	.	44	105	.	.
Douglas	59	125	2	.	54	128	2	..	55	128	2	..	54	128	2	..	55	128	..	55	128	2	..	54	128	2	2
Franklin	51	101	..	2	49	103	.	2	49	103	..	2	49	103	..	2	49	103	2	49	103	..	2	49	103	.	.
Frederika	75	58	1	..	75	60	1	.	75	60	1	..	75	60	1	..	75	60	.	75	60	1	.	75	60	1	.
Fremont	140	211	.	..	140	212	..	..	140	212	..	..	140	212	..	..	140	211	..	140	212	..	.	141	211	.	.
Jackson	159	39	2	.	156	41	2	1	156	41	2	1	156	41	2	1	157	41	1	156	41	2	1	156	41	2	1
Jefferson	84	132	1	2	83	132	1	2	81	132	1	2	81	132	1	2	82	132	2	81	132	1	2	81	132	1	2
Lafayette	95	68	2	1	93	69	2	1	93	68	2	1	93	68	2	1	93	68	1	93	68	2	1	93	68	2	1
LeRoy	43	42	..	1	40	44	.	1	40	44	..	1	40	44	..	1	40	44	1	40	44	.	1	40	44	.	1

Maxfield	44	173	...	...	41	175			41	173	...	1	41	174	...	...	42	174	..	42	174	...	...	42	175	...	...
Polk	206	76	10	..	198	76	13	2	198	76	13	...	198	76	13	...	198	76	...	198	76	13	..	198	76	13	..
Sumner No. 1	198	127	12	7	188	132	11	7	187	133	11	7	188	132	11	7	191	131	7	187	133	11	7	188	132	10	7
Sumner No. 2	64	57	2	...	68	58	1	..	62	58	1	...	61	59	1	..	61	59	..	62	58	1	..	62	58	1	..
Warren	83	111	7	...	81	112	7	..	81	112	7	...	81	112	7	.	81	112	...	81	112	7	.	81	112	7	..
Washington	91	67	2	..	91	66	2	.	90	66	2	..	90	66	2	.	90	66	...	90	66	2	..	90	66	2	...
Waverly—																											
First ward	35	64	...	1	35	65	..	1	35	65	..	1	35	65	..	1	35	65	1	35	65	..	1	35	65	..	1
Second ward	140	76	1	9	140	76	1	9	139	76	1	9	140	76	1	9	139	77	9	139	77	1	9	140	77	1	9
Third ward	149	50	4	..	142	52	4	..	142	51	4	..	142	50	4	1	145	50	1	141	50	3	1	141	50	3	1
Fourth ward	91	54	1	...	92	55	1	..	92	55	1	...	92	55	1	.	92	55	..	93	54	1	..	92	55	1	...
Fifth ward	81	47	1	1	77	49	1	2	77	49	1	2	77	49	1	2	77	47	2	77	49	1	2	77	49	1	2
The county	1927	1783	48	24	1882	1810	49	28	1877	1807	49	27	1877	1807	49	27	1886	1804	27	1878	1807	48	27	1879	1807	47	27

*Watson, Peoples, 10.

BUCHANAN COUNTY.

Buffalo	148	39	7	.	142	41	7	.	144	41	7	...	144	41	7	.	144	41	...	143	41	7	...	144	41	7	..
Byron	207	78	24	2	204	79	26	1	204	79	26	1	204	79	26	1	205	79	1	204	79	26	1	204	79	26	1
Cono	82	49	13	..	80	48	14	..	80	48	14	...	80	48	14	.	83	48	..	80	48	14	..	80	48	14	..
Fairbank	144	134	10	28	135	142	20	26	134	142	8	20	136	147	7	26	137	138	26	137	137	7	26	136	137	7	24
Fremont	76	80	6	...	75	82	6	..	75	82	5	.	75	82	5	...	75	82	....	75	82	5	..	75	82	5	.
Hazelton	209	99	11	6	204	101	12	6	205	100	12	6	204	100	12	6	205	100	6	204	100	13	5	204	100	12	6
Homer	122	70	3	..	118	70	2	...	118	74	2	...	118	74	2	...	118	74	..	118	74	2	...	119	73	2	...
Jefferson	159	67	6	...	159	68	6	...	159	68	6	...	159	68	6	..	159	68	6	159	68	6	...	159	68	6	...
Independence—																											
First ward	130	90	7	1	120	92	7	2	123	92	7	2	123	92	7	2	123	92	2	123	92	7	2	123	92	7	2
Second ward	108	58	5	5	108	59	4	...	108	59	4	..	107	60	4	...	108	59	...	106	61	4	.	106	60	4	...
Third ward	146	32	6	1	147	31	5	1	147	31	5	1	147	31	6	1	148	31	1	147	30	6	1	145	31	6	1
Fourth ward	105	72	...	...	101	74	4	...	101	73	4	..	100	74	4	...	99	76	...	99	75	4	.	100	74	4	..
Fifth ward	91	17	1	1	85	18	1	...	86	19	1	...	91	18	1	...	86	18	..	86	18	1	...	85	18	1	...
Liberty	191	52	22	...	188	54	24	...	187	54	25	.	187	54	25	...	189	54	...	188	54	24	...	187	54	24	.
Madison	189	85	8	2	185	86	7	2	186	86	7	2	186	86	7	2	186	86	2	186	86	7	2	186	86	7	2
Littlefield	55	91	8	...	52	92	10	.	52	92	10	.	52	92	10	...	53	92	.	52	92	10	..	52	92	10	...
Newton	103	62	9	1	98	66	9	1	98	66	9	1	98	66	9	1	98	66	1	98	66	9	1	98	66	9	1
Perry	205	132	22	...	204	134	19	...	203	135	19	...	204	134	19	...	204	134	..	205	133	19	.	204	133	20	...
Sumner	96	35	3	2	94	38	3	2	94	38	3	2	94	37	4	2	94	37	3	93	38	3	2	94	37	3	2
Washington	157	145	12	...	153	144	12	...	153	144	12	.	153	144	12	.	158	146	.	153	146	12	..	153	145	12	...
Westburg	75	58	9	1	75	59	8	1	75	59	8	1	75	59	8	1	76	59	...	75	59	8	1	75	59	8	1
The county	2798	1545	192	50	2727	1578	206	42	2732	1582	194	36	2737	1586	195	42	2748	1580	48	2731	1579	194	41	2729	1575	194	40

*Watson, Peoples, 6.

BUENA VISTA COUNTY,

Voting Precincts.	President.*				Secretary of State.				Auditor of State.				Treasurer of State.				Attorney General			Judge of Supreme Court				Railroad Commiss'r.			
	Roosevelt, R.	Parker, D	Swallow, Pro.	Debs, S,	Martin, R.	Dickson, D.	Bolster, Pro.	Shank, S.	Carroll, R.	Medary, D.	M'Farland, Pro	Triller, S.	Gilbertson, R.	Riegelman, D.	Sopher, Pro.	Holmes, S.	Mullan, R.	O'Connor, D	McCrillis, S	Deemer, R.	Sullivan, D.	Johns, Pro.	Willis, S.	Ketchum, R.	Manatrey, D.	White, Pro.	Zetler, S.
Barnes	143	17	4	1	143	18	4	...	143	18	4	..	143	18	4	1	143	18	...	143	18	4	...	143	18	4	...
Brooks	77	28	1	1	77	28	...	1	77	28	...	1	77	28	...	1	77	28	1	77	27	...	1	78	27	...	1
Coon	89	41	...	...	88	41	...	...	88	42	...	...	88	42	...	...	88	42	...	88	42	...	...	87	42	...	.
Elk	97	15	8	2	93	14	8	2	94	14	8	2	95	14	8	2	93	14	1	93	14	9	...	94	14	...	1
Fairfield	211	14	2	1	211	15	3	...	212	14	2	1	212	14	2	...	211	15	1	211	15	3	...	211	16	2	...
Grant	72	39	...	...	72	39	...	...	71	39	...	...	71	39	...	...	71	39	...	71	39	...	...	70	39	...	...
Hayes	56	25	3	...	54	23	2	...	54	24	2	...	54	24	2	...	54	24	...	54	24	2	...	54	24	2	...
Lee	84	17	...	...	84	17	...	...	84	17	...	...	84	17	...	...	84	17	...	84	17	...	...	84	17	.	...
Lincoln	46	15	1	1	46	15	1	1	46	15	1	1	46	15	1	1	46	15	1	46	15	1	1	46	15	1	1
Maple Valley	84	35	4	...	82	36	4	...	81	36	4	...	81	36	4	...	81	36	...	81	36	4	...	81	37	4	...
Newell	227	75	9	...	228	72	6	.	230	72	5	..	229	72	5	...	229	72	.	229	72	6	.	230	72	6	.
Nokomis	266	43	28	54	264	43	28	50	263	43	28	50	265	44	28	50	264	43	50	263	43	28	51	263	43	28	50
Poland	204	23	9	5	202	24	9	5	202	24	9	5	203	23	9	5	202	24	5	203	23	9	5	202	24	9	5
Providence	85	80	4	...	85	78	4	..	85	78	4	...	85	77	4	...	85	78	...	84	79	3	.	86	78	3	...
Reinbrandt	59	5	1	...	59	5	1	...	59	5	1	...	59	5	1	...	59	5	...	59	5	1	...	59	5	1	...
Scott	75	25	2	...	75	25	2	...	75	25	2	...	75	25	2	...	75	25	...	75	25	2	...	75	25	2	...
Sioux Rapids	194	12	1	...	194	12	1	...	194	12	1	...	194	12	1	...	194	12	...	194	12	1	...	194	12	1	...
Storm Lake	365	64	22	1	350	43	25	1	349	61	25	1	351	61	25	1	352	61	1	350	61	25	1	349	61	25	1
Washington	59	32	...	..	58	32	...	..	58	32	...	..	58	32	...	..	58	32	...	58	32	...	..	58	32	..	..
The county	2483	605	99	66	2465	580	98	60	2465	599	96	61	2470	598	96	61	2466	600	60	2463	599	98	59	2463	601	88	59

*Watson, Peoples, 7.

BUTLER COUNTY.

Allison	133	41	3		133	41	3		133	41	3		133	41	3		133	41			133	41	2		133	41	3			
Albion	297	55	3	3	294	57	3	3	294	57	3	3	294	57	3	3	294	57	3		294	57	3	3	295	56	3	3		
Beaver	214	70	3	1	211	70	3		209	70	3		210	70	3		211	70			209	70	3		210	70	3			
Bennezette	117	34	6		117	34	5		117	34	5		117	34	5		118	34			117	34	5		117	34	5			
Bristow	122	26	9		122	26	9		121	26	10		121	26	10		122	26			121	26	10		122	26	9			
Butler	254	96	17	1	250	96	18	1	250	96	18	1	250	96	18	1	250	96	1		250	96	17	1	250	96	17	1		
Coldwater	305	144	3	6	300	148	3	6	300	148	3	6	299	148	3	6	299	149	6		298	150	3	6	300	148	3	6		
Dayton	91	53	1		91	52	1		91	52	1		91	52	1		91	52			91	52	1		91	52	1			
Fremont	64	61	3		64	61	3		64	61	3		64	61	3		65	61			64	61	3		64	61	3			
Jackson	102	51	5		100	51	5		100	51	5		100	51	5		100	52			99	52	5		98	53	5			
Jefferson	117	11			111	12			107	11			107	12			106	12			107	12			107	12				
Madison	94	20	1		95	20	1		94	20	1		94	20	1		94	20			94	20	1		93	21	1			
Monroe	174	25	3	2	173	25	3	3	173	25	3	3	173	25	3	3	173	25	3		173	25	3	3	173	25	3	3		
Pittsford	206	49	10		205	50	10		205	49	10		205	50	10		205	49			205	50	10		205	49	10			
Ripley	71	8			85	8			85	7	1		85	8	1		85	8			85	8	1		85	7	1			
Shell Rock	301	54	10	1	301	54	9	1	301	54	9	1	301	54	9	1	301	54	1		301	54	9	1	301	54	9	1		
Washington	81	17	2		81	17	2		81	17	2		81	17	2		81	17			81	17	2		81	17	2			
The county	2743	815	79	14	2733	822	78	14	2725	819	80	14	2725	822	80	14	2728	823	14		2722	825	78	14	2725	822	78	1		

*Watson, Peoples, 8.

CALHOUN COUNTY.

4

Butler No. 1	150	76		3	150	77		3	150	76		3	150	76		3	150	77	3		150	77		3	150	76		3		
Butler No. 2	54	35	6		53	36	6		53	36	6		53	36	6		52	37			52	37	6		52	36	7			
Calhoun	69	8	19	2	67	3	19	2	66	8	19	2	67	8	19	2	68	8	2		68	8	19	2	69	8	18	2		
Cedar	162	12	16	3	161	12	16	3	160	13	16	3	161	12	16	3	161	12	3		161	12	16	3	161	12	16	3		
Center	93	56	2	3	90	56	2	3	89	56	2	3	90	56	2	3	90	56	3		90	56	2	3	89	56	2	3		
Elm Grove	88	56	2	6	87	56	1	7	87	56	1	7	87	56	1	7	87	56	7		87	56	1	7	87	56	1	7		
Garfield	80	41	24	3	80	45	3	1	80	42	3	1	80	42	3	1	80	43	1		80	43	3	1	80	43	3	1		
Greenfield	129	47	11		125	49	13		127	48	12		127	48	12		124	43			123	50	13		123	49	13			
Jackson	96	21	4	3	94	22	6	3	94	22	6	3	94	22	6	3	94	23	3		94	22	6	3	94	22	6	3		
Lake City—																														
First ward	76	22	28	10	74	22	28	9	74	23	28	8	74	23	28	8	75	23	8		75	22	28	8	74	22	27	8		
Second ward	87	14	16	11	87	14	16	11	87	14	16	11	87	14	16	11	87	14	11		87	14	16	11	87	14	15	11		
Third ward	43	25	13	9	42	25	14	9	42	25	14	9	42	25	14	9	43	25	9		42	25	14	9	42	25	14	9		
Fourth ward	81	22	16	8	80	22	16	9	80	21	16	9	80	22	16	9	81	22	8		81	22	16	8	80	22	16	9		
incoln	245	116	17	28	239	116	16	28	239	116	17	28	239	116	17	28	240	117	28		239	116	17	28	239	116	17	28		
Logan	90	38	2		90	36	1		90	36	1		90	37	1		90	37			90	37	1		90	36	1			

CALHOUN COUNTY—CONTINUED.

Voting Precincts.	President.*				Secretary of State.				Auditor of State.				Treasurer of State.				Attorney General.			Judge of Supreme Court.				Railroad Commissioner			
	Roosevelt, R.	Parker, D.	Swallow, Pro.	Debs, S.	Martin, R.	Dickson, D.	Bolster, Pro.	Shank, S.	Carroll, R.	Medary, D.	McFarland, Pro	Triller, S.	Gilbertson, R.	Riegelman, D.	Sopher, Pro.	Holmes, S.	Mullan, R.	O'Connor, D.	McCrillis, S.	Deemer, R.	Sullivan, D.	Johns, Pro.	Willis, S.	Ketchum, R.	Manatrey, D.	White, Pro.	Zetler, S.
Lake Creek	102	41	11	4	100	45	9	5	100	45	9	3	100	45	9	3	100	46	3	100	45	7	3	100	45	8	3
Reading	133	30	14	3	132	30	14	3	132	30	14	3	132	30	14	3	132	30	3	132	30	14	3	132	30	14	3
Sherman	90	31	..	3	89	32	.	3	89	30	1	4	89	30	1	3	89	31	4	89	31	....	4	89	31	..	4
Twin Lakes	340	81	24	3	343	82	25	3	343	81	24	3	343	81	24	3	341	83	3	343	81	24	3	343	81	24	3
Union	193	45	8	5	192	46	7	5	191	46	7	5	191	46	7	5	192	46	5	191	46	8	5	191	46	7	5
Williams	77	56	1	..	75	58	1	..	75	57	1	...	75	57	1	..	75	57	..	75	57	1	...	75	57	1	...
The county	2478	873	234	107	2450	889	213	107	2448	881	213	105	2451	882	213	104	2451	886	104	2449	887	212	104	2447	883	210	102

*Watson, Peoples, 7.

CARROLL COUNTY.

Arcadia	132	135	..	2	133	134	...	1	132	135	..	1	132	135	..	1	132	135	1	133	134	....	1	132	135	..	1
Carroll Twp.	94	99	5	..	91	98	5	1	91	97	5	..	90	99	5	...	91	99	4	90	100	5	...	91	99	5	...
Carroll City—																											
First ward	132	52	5	1	128	60	4	1	128	60	4	1	128	60	4	1	128	60	1	128	60	4	1	127	61	4	1
Second ward	171	59	1	6	161	72	...	5	162	72	...	5	159	73	..	5	160	73	5	160	74	....	5	160	73	..	5
Third ward	39	101	1	5	37	103	1	...	37	103	1	...	37	103	1	...	37	103	.	36	103	1	...	37	103	1	..
Fourth ward	36	110	2	1	31	114	2	1	31	114	2	1	31	114	2	1	31	114	1	31	114	2	1	31	114	2	1
Eden	67	157	2	...	62	162	1	..	62	163	1	.	62	162	1	..	61	163	.	64	161	1	1	62	161	...	...
Glidden No. 1	251	53	11	4	248	55	10	4	247	55	10	4	247	55	10	4	247	55	4	247	55	10	4	247	55	10	4
Glidden No. 2	50	19	4	...	50	19	4	...	50	19	4	..	50	19	4	...	50	19	..	50	19	4	...	49	20	4	...
Grant	60	81	4	...	59	82	4	...	59	82	4	...	59	82	4	...	59	82	...	59	82	4	...	59	82	4	...
Jasper	125	35	5	6	126	36	4	5	125	37	4	5	125	37	4	5	125	37	5	125	36	4	5	125	36	4	5
Kniest	26	127	1	...	25	128	1	..	25	128	1	...	25	128	1	..	25	127	.	25	127	1	...	25	128	1	...
Newton	155	71	6	...	151	75	6	...	151	75	6	...	151	75	6	...	149	76	...	150	75	6	...	148	77	6	...

Pleasant Valley	56	93	2		54	92	2		54	91	2		54	91	2		54	91			54	90	2		54	91	2			
Richland	88	32	8		86	34	8		86	33	8		86	33	8		86	33			86	33	8		86	33	8			
Rosella	18	161	6		18	161	6		18	161	6		18	161	6		18	161			18	161	6		18	161	6		1	
Sheridan	85	82		1	83	84		1	83	84			83	85		1	83	85	1		83	84		1	83	84			2	
Union	320	83	17	6	315	91	14	2	317	89	14	2	317	90	14	2	319	89	2		317	91	14	2	318	89	14		2	
Warren	227	248	8	2	224	253	6	1	223	252	7	1	226	251	6	1	224	252	1		223	253	7	1	223	251	7			
Washington	56	93			53	95			53	94			53	94			53	94			53	94			53	94				
Wheatland No. 1	22	117	2		21	118	2		21	118	2		21	119	2		21	118			21	117	2		21	118	2			
Wheatland No. 2	80	32	1		78	33	1		78	34	1		78	31	1		79	33			79	33	1		79	35	1			
The county	2290	2040	91	34	2234	2099	81	22	2233	2096	82	20	2232	2100	81	21	2232	2099	25		2232	2096	82	22	2228	2098	81	22		

*Watson, Peoples, 16.

CASS COUNTY.

Atlantic--																														
First ward	112	79	2	6	112	78	2	5	112	78	2	5	111	79	2	5	111	79	5		111	79	1	5	111	79	1	5		
Second ward	119	117	3	14	114	119	3	14	114	120	3	14	114	119	3	14	114	119	14		115	119	3	13	113	121	3	13		
Third ward	222	71	15	7	217	75	15	3	219	74	14	3	218	74	14	3	220	74	3		219	75	13	3	219	74	13	3		
Fourth ward	203	74	13	7	198	74	21	7	197	73	21	7	197	74	21	7	198	74	7		198	73	21	7	196	73	21	7		
Bear Grove	112	48	2	8	112	47	3	7	112	48	4	7	112	48	3	7	112	48	7		112	49	2	7	112	48	1	7		
Benton	97	61		1	97	61		1	97	61		1	97	61		1	97	61	1		97	61		1	96	61		1		
Brighton	139	74	3	2	138	76	3	2	138	76	3	2	138	76	3	2	138	76	2		137	77	3	2	138	76	3	2		
Cass	228	77	9	4	224	80	6	4	225	80	5	4	225	80	6	4	225	80	4		225	80	5	4	225	80	5	3		
Edna	85	38		1	83	38		1	83	38		1	83	38		1	82	38	1		83	38		1	83	38		1		
Franklin	143	92	6		140	95	6		140	95	6		138	96	6		140	95			141	94	6		138	95	6			
Grant	323	130	4	2	320	132	5	2	317	135	5	2	319	133	5	2	319	133	2		319	132	5	2	318	133	5	2		
Grove	89	58	8	2	85	60	9	2	84	60	9	2	84	60	9	2	85	60	2		84	60	9	2	85	60	9	2		
Lincoln	95	32			94	32			94	32			94	32			93	33			93	33			94	32				
Massena	184	75	5		182	75	4		180	75	4		180	76	4		179	77			179	77	4		178	78	4			
Noble	125	45		6	123	43		6	123	44		5	123	43		6	123	43	6		124	42		6	123	43		6		
Pleasant	306	84	10	14	304	88	7	12	303	88	8	12	304	88	7	12	304	88	12		303	88	7	12	303	88	7	12		
Pymosa	114	46	4		112	48	4		112	48	4		112	48	4		112	48			112	48	4		112	48	4			
Union	194	91	5		193	87	5		193	87	5		193	87	5		191	88			193	87	5		193	87	5			
Victoria	86	44	1		85	49	2		83	49	2		83	49	2		85	48			85	48	2		83	50	2			
Washington	74	58			74	58			74	58			74	58			74	58			74	58			74	58				
The county	3050	1394	96	74	3007	1415	95	66	3000	1419	95	65	2999	1419	94	66	3002	1420	66		3004	1418	90	65	2994	1422	89	64		

*Watson, Peoples, 40.

CEDAR COUNTY.

Voting Precincts.	President.*				Secretary of State.				Auditor of State.				Treasurer of State.				Attorney General.			Judge of Supreme Court.				Railroad Commissioner			
	Roosevelt, R.	Parker, D.	Swallow, Pro.	Debs, S.	Martin, R.	Dickson, D.	Bolster, Pro.	Shank, S.	Carroll, R.	Medary, D.	McFarland Pro.	Triller, S.	Gilbertson, R.	Riegelman, D.	Sopher, Pro.	Holmes, S.	Mullan, R.	O'Connor, D.	McCrillis, S.	Deemer, R.	Sullivan, D.	Johns, Pro.	Willis, S.	Ketchum, R.	Manatrey, D.	White, Pro.	Zetler, S.
Cass	59	109	...	1	58	111	...	..	58	111	..	..	58	111	...	...	58	111	...	58	111	...	..	58	111	..	...
Center	200	123	4	..	195	122	3	..	195	122	3	..	195	122	3	..	195	122	..	194	123	3	..	195	122	3	...
Dayton	231	111	21	1	226	113	22	1	226	113	21	1	226	113	21	1	227	114	1	226	113	22	1	225	113	22	1
Fairfield	68	94	2	..	68	94	2	..	68	94	2	..	68	94	2	..	68	94	..	68	94	2	...	68	94	2	..
Farmington	115	244	..	1	115	244	...	1	115	244	..	1	115	244	..	1	115	244	1	114	244	1	..	114	228	..	1
Fremont	163	54	8	..	162	54	9	...	162	54	9	...	162	54	9	..	164	54	..	163	54	9	..	162	54	9	..
Gower	106	84	2	2	106	84	2	2	106	84	2	2	106	84	2	2	106	84	2	106	84	2	2	106	84	2	2
Inland	151	98	1	..	150	96	1	...	151	95	1	..	151	95	1	...	152	96	..	150	96	..	...	151	96	..	...
Iowa	124	64	5	..	122	66	5	..	122	65	5	..	122	65	5	..	122	65	..	121	65	5	..	122	65	5	..
Linn	54	39	1	1	54	40	1	1	54	40	1	1	54	40	1	1	54	40	1	54	40	1	1	54	40	1	1
Massillon	99	105	2		96	107	1	...	96	108	1	...	97	107	1	...	97	107	..	97	108	1	...	96	108	1	...
Mechanicsville	52	27	1	...	52	27	1	..	51	28	1	..	52	27	1	..	52	27	..	52	27	1	..	52	27	1	..
Pioneer	176	152	2	1	174	152	2	1	174	152	2	1	174	152	2	1	174	152	1	174	152	2	1	174	152	2	1
Red Oak	89	38	2	.	89	37	2	.	89	37	2	.	89	37	2	..	89	37	.	89	37	2	..	89	37	2	..
Rochester	89	43	4	1	87	43	6	1	86	43	6	1	87	43	6	1	88	44	1	88	43	5	1	88	43	5	1
Springdale	160	40	5	2	158	41	6	2	158	41	6	2	157	42	6	2	158	42	2	157	42	6	2	157	42	6	2
Springfield	123	209	1	.	121	210	1	..	121	210	1	.	121	210	1	..	121	209	..	121	209	1	.	121	210	1	..
Sugar Creek	61	75	.	2	61	75	..	2	61	75	..	2	61	75	..	2	61	75	2	61	75	..	2	61	75	..	2
Tipton—																											
First ward	120	49	3	...	117	52	3	..	117	52	3	.	117	52	3	...	118	52	...	117	52	3	...	117	52	3	...
Second ward	125	50	6	...	123	53	5	..	123	53	5	...	123	53	5	..	122	55	...	123	53	5	...	123	53	5	...
Third ward	122	87	4	..	117	90	4	.	117	90	4	...	117	90	4	..	117	90	...	117	91	4	...	117	90	4	...
West Branch	210	31	14	5	209	31	14	5	209	31	13	6	209	31	13	5	208	31	5	209	31	14	5	209	31	13	5
The county	2697	1926	88	17	2660	1942	90	16	2659	1942	88	17	2661	1941	88	16	2666	1945	16	2659	1944	89	15	2659	1927	87	16

Watson, Peoples, 4.

CERRO GORDO COUNTY.

Bath	67	24	1	...	68	23	1	...	68	23	1	.	67	24	1	..	68	23	.	67	23	1	...	67	24	1	...
Clear Lake	284	53	12	11	280	54	12	10	280	54	12	10	279	55	12	10	279	55	10	279	55	12	10	280	56	12	10
Dougherty	48	99	...	...	48	101	..	...	48	101	.	...	48	101	.	.	48	101	.	48	101	..	..	48	101	...	...
Falls	128	72	18	1	127	69	17	1	127	69	17	1	126	69	17	1	127	71	1	126	71	17	1	125	71	17	1
Geneseo	169	105	9	.	171	104	10	...	170	104	10	...	170	104	10	...	172	105	...	171	104	9	...	171	104	9	...
Grant	109	2	8	...	109	2	8	...	109	2	8	..	109	2	8	..	109	2	...	109	2	8	..	109	2	8	...
Grimes	152	25	3	..	151	26	3	...	151	26	3	...	151	26	3	..	151	26	...	151	26	3	...	151	26	3	...
Lake	197	30	3	5	195	30	4	5	195	30	4	5	195	30	4	5	195	30	5	195	30	4	5	195	30	4	5
Lime Creek	103	23	7	...	104	23	7	...	104	23	7	...	104	23	7	...	104	23	...	104	23	7	...	104	23	7	...
Lincoln	97	17	..	..	96	16	..	..	96	16	..	..	96	16	..	..	95	16	..	96	16	..	.	96	16	.	...
Mason	86	16	1	3	86	16	1	3	86	16	1	3	86	16	1	3	86	16	3	86	16	1	3	86	16	1	3
Mason City—																											
First ward	310	65	18	13	306	70	18	13	306	70	18	13	304	70	18	13	306	70	13	307	69	18	13	306	70	18	13
Second ward	368	35	8	5	364	37	8	4	364	38	8	4	364	34	8	4	364	38	4	365	37	8	4	365	37	8	4
Third ward	270	106	5	21	268	107	5	20	266	109	5	21	267	108	5	21	266	108	21	266	109	5	21	267	108	5	21
Fourth ward	259	77	18	17	258	77	18	17	259	77	18	16	259	77	18	16	258	77	17	258	77	18	17	258	77	18	17
Mt. Vernon	72	18	5	1	73	18	5	1	73	18	5	1	73	18	5	1	73	18	1	73	18	5	1	73	18	5	1
Owen	95	12	1	2	95	12	1	2	95	12	1	2	95	12	1	2	95	12	2	95	12	1	2	95	12	1	2
Pleasant Valley	118	32	7	...	114	36	6	.	113	37	6	...	114	36	6	...	114	36	...	114	36	6	...	114	36	6	.
Portland	106	9	4	...	106	9	4	...	106	9	4	...	106	9	4	.	106	9	...	106	9	4	...	106	9	4	.
Union	70	16	2	..	68	18	1	.	68	18	1	..	68	18	1	..	68	18	..	68	18	1	..	69	17	1	...
The county	3108	836	130	79	3087	848	129	76	3084	852	129	76	3081	848	129	76	3084	854	77	3084	852	128	77	3085	853	128	77

*Watson, Peoples, 16.

CHEROKEE COUNTY.

Afton	116	22	2	2	114	24	2	2	114	24	2	2	114	24	2	2	114	24	2	114	24	2	2	114	24	2	2
Amhurst	93	14	4	...	93	14	4	...	93	14	4	.	93	14	4	..	94	14	...	93	14	5	...	93	14	5	...
Cedar	132	20	8	1	131	21	7	1	132	21	7	1	132	20	7	1	132	21	1	132	20	7	...	131	20	7	1
Cherokee Twp	55	28	5	..	54	29	6	...	54	29	6	...	54	29	6	...	54	30	...	54	29	6	...	54	29	6	...
Cherokee City—																											
First ward	232	81	18	2	231	83	17	2	231	83	17	1	231	82	17	2	232	82	2	231	82	17	2	231	81	18	2
Second ward	169	43	7	2	169	42	7	2	168	42	7	2	169	42	7	2	169	42	2	168	43	7	2	168	43	7	2
Third ward	203	40	13	2	203	39	14	2	202	40	14	2	203	39	14	2	205	39	2	203	39	12	2	203	39	12	2
Diamond	91	14	1	...	90	15	1	..	90	15	1	...	91	15	1	..	91	15	...	91	15	1	..	91	15	1	..
Grand Meadow	88	14	10	...	89	12	11	...	88	12	11	..	89	12	11	...	88	12	..	87	12	11	1	88	12	10	...
Liberty	111	22	1	...	110	23	1	...	106	23	1	..	106	23	1	...	106	23	...	106	23	1	...	107	23	1	...
Marcus	218	98	3	...	213	98	3	...	213	98	3	...	213	98	3	...	212	99	...	212	99	3	...	211	99	3	...

CHEROKEE COUNTY—Continued.

Voting Precincts.	President.*				Secretary of State.				Auditor of State.				Treasurer of State.				Attorney General.			Judge of Supreme Court.				Railroad Commissioner			
	Roosevelt, R.	Parker	Swallow, Pro.	Debs, S.	Martin, R.	Dickson, D.	Bolster, Pro.	Shank, S.	Carroll, R.	Medary, D.	McFarland, Pro	Triller, S.	Gilbertson, R.	Riegelman, D.	Sopher, Pro.	Holmes, S.	Mullan, R.	O'Connor, D.	McCrillis, S.	Deemer, R.	Sullivan, D.	Johns, Pro.	Willis, S.	Ketchum, R.	Manatrey, D.	White, Pro.	Zetler, S.
Pilot	80	16	3	1	78	17	3	1	78	18	3	1	78	17	3	1	78	17	1	78	17	3	1	78	18	3	1
Pitcher	200	43	11	...	197	43	10	...	191	43	10	..	196	43	10	...	197	43	...	196	43	10	...	194	45	10	..
Rock	66	45	...	..	61	50	.	...	61	49	...	...	61	45	...	...	61	49	...	60	51	...	...	60	49	...	...
Sheridan	151	72	5	...	148	73	5	...	148	73	5	...	148	73	5	...	149	73	...	147	73	5	...	148	73	5	..
Silver	96	24	2	...	93	26	2	..	93	26	2	...	93	26	2	...	94	26	..	94	26	2	...	92	26	2	...
Spring	70	19	...	...	68	18	1	...	67	19	1	...	67	19	1	...	67	19	1	67	20	1	..	66	21	..	..
Tilden	77	16	1	..	75	15	1	..	74	16	1	...	74	16	1	...	74	17	...	73	16	1	..	74	16	1	...
Willow	198	57	13	3	192	64	9	3	193	62	10	3	191	61	10	3	191	61	4	190	60	11	3	190	61	10	3
The county	2446	688	107	13	2409	706	104	13	2396	707	105	12	2403	698	105	13	2408	706	15	2396	706	105	13	2393	708	103	13

*Watson, Peoples, 25.

CHICKASAW COUNTY.

Bedford	412	136	3	...	410	140	3	..	410	139	4	...	410	139	4	...	410	139	...	409	140	4	..	410	138	3	...
Chickasaw	196	137	9	1	194	136	6	1	194	136	6	1	194	136	6	1	194	136	6	194	136	6	1	194	136	6	...
Dayton	63	117	...	...	62	118	..	...	62	118	..	...	62	118	..	...	62	118	...	62	118	...	...	62	118	6	1
Deerfield	62	171	1	3	65	166	1	1	64	167	1	1	64	166	1	1	65	167	1	63	169	1	1	63	168	1	1
Dresden	112	85	2	1	111	86	2	1	111	86	2	1	111	86	2	1	110	87	1	111	86	2	1	111	80	2	1
Fredericksburg	191	81	10	4	191	83	1	4	191	83	1	4	191	83	1	4	191	83	...	191	83	1	4	191	83	1	4
Jacksonville	137	111	1	...	136	110	1	...	136	110	1	.	136	110	1	...	136	110	...	136	110	1	...	136	110	1	...
New Hampton	358	341	6	5	350	347	6	4	350	349	6	3	349	348	6	4	349	348	4	349	348	6	4	350	347	6	4
Richland	100	62	6	2	97	62	6	2	97	62	6	2	97	62	6	2	97	63	.	97	64	6	2	97	64	6	2
Stapleton	126	184	1	2	122	183	1	2	123	182	1	2	122	182	1	2	122	182	2	121	184	....	2	122	181	1	2

Utica	79	150	.	1	79	150	...	...	78	151	.	.	79	149	.	.	79	150	..	79	150	.	.	79	150	.	...
Washington No. 1.	90	72	...	1	89	73	..	1	89	73	..	1	88	73	.	1	88	73	1	88	73	...	1	88	73	...	1
Washington No. 2.	36	143	.	.	35	144	...	..	35	144	...	.	35	144	.	..	35	144	.	35	144	.	..	35	144	..	...
The county.	1962	1790	39	20	1941	1798	27	16	1940	1800	28	15	1938	1796	28	16	1938	1800	15	1935	1805	27	16	1938	1792	33	16

*Watson, Peoples, 4.

CLARKE COUNTY.

Doyle.	130	85	3	2	123	89	3	2	122	89	3	2	123	89	3	2	123	89	2	123	89	3	2	123	89	3	2
Franklin.	88	37	9	...	85	39	9	...	85	39	9	.	85	39	9	...	86	41	...	86	39	8	...	86	39	8	...
Fremont.	115	33	4	..	114	34	4	...	114	34	4	..	114	34	4	..	114	34	..	114	36	3	...	114	35	3	...
Green Bay.	113	29	2	...	113	30	2	..	113	30	2	...	113	30	2	.	113	31	.	113	30	2	..	113	30	2	..
Jackson	150	85	9	5	148	86	7	3	148	86	6	2	147	86	7	2	149	87	2	147	87	6	2	147	87	6	2
Knox	105	33	5	1	94	44	4	1	93	43	4	2	94	43	4	2	94	43	2	94	43	4	2	94	43	4	2
Liberty	101	59	3	1	97	59	3	1	96	59	3	...	97	61	3	1	97	59	...	97	59	3	.	97	59	3	1
Madison.	60	78	.	..	59	80	..	...	59	79	.	..	59	79	.	.	59	79	...	58	79	.	...	59	79	..	...
Osceola Twp	85	56	3	...	78	61	3	...	78	60	3	...	78	60	3	..	79	60	..	77	62	3	..	78	61	3	...
Osceola City—																											
First ward	157	67	4	2	152	69	6	2	152	68	6	2	152	68	6	2	153	68	2	153	68	6	2	153	68	6	2
Second ward	129	36	4	.	127	33	3	...	128	33	3	...	126	33	3	...	126	33	.	126	33	3	...	126	33	3	...
Third ward	163	70	7	1	160	72	6	1	160	72	6	1	160	73	6	1	161	73	1	161	73	5	1	160	73	5	1
Troy	253	98	5	2	250	100	5	2	249	100	5	2	249	100	5	2	250	102	2	249	102	3	2	249	102	3	2
Ward	81	59	3	1	81	62	2	...	80	63	2	...	80	63	2	..	81	63	..	81	63	...	...	80	63	...	1
Washington	69	71	3	..	70	71	3	...	69	72	3	...	69	72	3	.	69	72	...	69	72	3	.	69	72	3	...
The county	1799	896	64	15	1751	929	60	12	1744	927	59	11	1746	930	60	12	1754	934	11	1748	935	52	11	1748	933	52	13

*Watson, Peoples, 12.

CLAY COUNTY.

Clay	128	30	6	1	125	30	5	2	125	30	5	1	125	30	5	1	127	31	1	125	30	5	1	125	29	6	1
Douglas	112	10	4	.	112	10	3	.	112	10	3	...	112	10	3	.	113	10	.	112	10	3	.	112	10	3	.
Freeman	121	27	8	3	119	28	8	3	119	27	8	3	119	27	9	3	121	28	3	120	29	8	3	120	27	8	3
Garfield	123	19	3	1	125	19	3	1	124	19	3	1	124	19	3	1	124	19	1	125	19	3	1	124	19	3	1
Gillett's Grove	127	20	3	.	124	20	3	.	124	20	3	.	124	20	3	..	124	20	...	123	20	3	.	124	21	3	.
Herdland	100	14	.	1	98	15	.	1	98	15	...	1	98	15	.	1	98	15	1	98	15	..	1	98	15	...	1

CLAY COUNTY—CONTINUED.

Voting Precincts	President.*				Secretary of State.				Auditor of State.				Treasurer of State.				Attorney General			Judge of Supreme Court.			Railroad Commission'r			
	Roosevelt R.	Parker, D.	Swallow, Pro.	Debs, S.	Martin, R.	Dickson, D.	Bolster, Pro.	Shank, S.	Carroll, R.	Medary, D.	McFarland, Pro	Triller, S.	Gilbertson, R.	Riegelman, D.	Sopher, Pro.	Holmes, S.	Mullan, R.	O'Connor, D.	McCrillis, S.	Deemer, R.	Sullivan, D.	Johns, Pro.	Willis, S.	Ketchum, R.	Manatrey, D.	White, Pro.	Zetier, S.
Lake	76	9	1	3	73	9	1	3	73	9	1	3	73	9	1	3	74	9	3	73	9	1	3	73	9	...	3
Lincoln	120	26	5	...	120	25	5	1	120	25	5	1	120	25	6	...	121	25	1	122	25	4	...	121	25	4	...
Logan	61	26	...	..	62	26	..	...	62	25	..	...	62	26	...	...	62	25	..	62	25	...	...	61	26	...	...
Lone Tree	94	60	3	3	91	61	3	3	90	61	3	3	91	61	3	3	91	62	3	92	61	3	3	92	61	3	3
Meadow	94	18	3	...	91	20	3	...	91	20	3	...	91	20	3	...	91	21	..	91	20	2	...	91	20	2	...
Peterson	184	33	5	1	180	35	6	1	180	34	6	1	180	35	6	1	180	35	1	180	35	6	1	180	35	6	1
Riverton	85	21	...	...	84	22	...	..	84	22	...	..	84	22	...	..	84	22	...	84	22	...	..	84	22	..	...
Sioux—																											
First precinct	46	14	...	...	46	14	...	...	46	14	..	..	46	14	...	...	46	14	..	46	14	....	..	46	13	..	...
Second precinct	27	6	...	...	25	7	...	...	25	7	...	.	25	7	...	...	25	7	...	25	7	....	...	25	7	...	...
Spencer—																											
First ward	183	38	6	2	181	36	7	2	180	37	7	2	180	37	7	2	182	37	2	180	37	7	2	180	37	7	2
Second ward	166	29	5	1	162	28	5	1	162	28	5	1	163	28	5	1	163	28	1	163	28	4	1	164	28	4	1
Third ward	192	33	6	2	188	35	6	2	188	34	6	2	188	34	6	2	188	34	2	188	34	6	2	188	34	6	2
Summit	86	35	1	...	86	36	1	...	86	36	1	...	85	36	1	...	86	36	...	86	36	1	...	86	36	1	...
Waterford	29	19	..	..	29	19	..	...	29	19	..	...	29	18	..	...	29	18	..	30	18	....	.	30	18	..	...
The county	2154	487	59	18	2121	495	59	20	2118	492	59	19	2119	493	61	18	2129	496	19	2125	494	56	18	2124	492	56	18

* Wats on, Peoples, 19.

CLAYTON COUNTY.

Boardman	196	260	1	3	190	264	1	2	191	261	1	2	189	264	1	2	190	263	2	190	265	1	2	191	263	1	2
Buena Vista	67	32	..	..	66	32	.	.	65	32	.	.	54	33	...	.	64	32	.	63	32			64	32	...	...
Cass	254	174	9	3	252	171	9	3	250	173	8	3	251	170	9	3	253	170	3	251	170	9	3	253	169	9	3
Clayton	76	88	2	2	76	89	2	2	66	89	2	2	76	89	2	2	77	89	2	76	89	2	2	76	89	2	2

Cox Creek	108	142	1	...	107	142	1	...	107	147	1	...	107	142	1	...	107	142	1	107	142	...	...	107	142	...	...			
Elk	136	76	8	1	135	76	8	1	135	77	8	1	135	76	8	1	135	77	1	135	76	8	1	136	76	8	1			
Farmersburg	58	141	...	...	54	141	...	...	54	141	...	...	55	140	...	...	54	141	...	55	140	...	...	54	141	...	...			
Garnavillo	124	99	...	...	116	106	...	...	116	105	...	...	116	105	...	...	116	105	...	116	105	...	...	116	105	...	...			
Giard	132	85	1	5	129	85	1	5	129	85	1	5	129	85	1	5	129	85	1	129	85	1	5	129	85	1	5			
Grand Meadow	75	87	...	...	73	87	...	...	73	88	...	...	73	87	...	...	73	88	...	73	88	...	...	73	87	...	...			
Highland	100	54	1	...	97	57	1	...	98	56	1	...	100	54	1	...	99	55	...	99	55	...	...	99	55	1	...			
Jefferson	235	293	2	8	224	299	2	7	223	299	2	7	226	296	2	7	226	293	7	224	297	2	7	236	294	2	7			
Lodomillo	225	66	7	1	216	67	7	1	216	66	7	1	216	67	7	1	216	67	1	216	68	7	1	217	66	7	1			
Mallory	103	115	7	1	102	115	7	1	103	114	7	1	103	114	7	1	103	114	1	103	114	7	1	103	115	7	1			
Marion	155	20	...	...	154	20	...	...	155	20	...	...	155	20	...	...	155	20	..	155	20	..	...	155	20	...	...			
Mendon—																														
First precinct	135	65	2	33	139	67	2	28	139	67	2	28	138	72	2	28	139	72	28	138	67	2	29	137	67	2	29			
Second precinct	331	166	4	1	323	164	4	1	311	175	4	1	320	159	4	1	321	158	1	317	164	4	1	321	158	4	1			
Millville	105	58	..	4	104	57		4	102	58		4	104	58	...	4	103	58	4	101	57		4	101	56	..	4			
Monona	224	188	7	3	219	189	7	2	218	189	7	2	219	189	7	2	218	189	2	219	189	7	2	219	189	7	2			
Read	70	103	1	.	69	103	1	...	69	103	.	.	69	103	.	...	69	103	...	69	102	1	.	69	103	1	...			
Sperry	154	110	12	1	155	112	12	.	156	112	12	1	155	112	13	.	155	112	.	155	112	12	.	156	111	12	.			
Volga	130	149	...	2	126	148	...	2	127	149	...	2	127	148	...	2	128	148	2	127	149	...	2	126	149	...	2			
Wagner	146	57	1	..	144	58	1	...	143	58	1	...	143	58	1	...	143	58	...	143	58	1	...	144	58	...	...			
The county	3339	2628	66	68	3270	2649	66	59	3246	2664	64	60	3270	2641	66	59	3273	2639	56	3261	2644	64	60	3282	2630	64	60			

*Watson, Peoples, 16.

CLINTON COUNTY.

Berlin	68	84	..	...	68	84	..	..	68	84	.	...	68	84	...	...	68	84	...	68	84	...	..	68	84	...	...			
Bloomfield	201	133	3	..	198	134	2	...	199	134	2	...	199	134	2	...	198	135	...	199	134	2	...	199	134	...	...			
Brookfield	113	80	3	...	113	80	3	...	113	80	3	...	113	79	3	...	112	80	...	113	79	3	...	113	79	3	...			
Commanche	169	77	1	4	166	77	1	4	167	76	1	4	168	75	1	4	168	76	4	170	74	1	4	169	76	1	4			
Center	82	137	1	.	81	137	1	..	80	137	1	...	80	137	1	...	80	136	..	80	136	1	...	80	136	1	...			
Clinton—																														
First ward—																														
First precinct	251	154	2	45	238	163	2	42	237	163	2	41	237	162	2	42	237	162	42	238	162	2	42	237	162	2	42			
Second prec't	251	150	1	14	251	150	1	13	251	150	1	13	251	150	1	13	251	150	13	251	150	1	13	251	150	1	13			
Third prec't	277	155	4	45	263	162	5	45	262	162	5	44	262	162	5	45	264	163	45	263	163	5	45	262	163	5	45			
Second ward	387	160	1	12	387	160	1	12	387	160	1	12	387	160	1	12	387	160	12	387	160	1	12	387	160	1	12			
Third ward	334	182	3	29	334	182	3	15	334	182	3	15	334	182	3	15	334	182	15	334	182	3	15	334	182	3	15			
Fourth ward—																														
First precinct	181	190	3	33	171	202	3	28	170	203	3	28	170	201	3	27	168	205	27	167	204	3	27	168	202	3	26			
Second prec't	338	170	..	50	337	178	...	41	337	178	..	41	339	179	..	41	338	180	41	338	180	.	40	339	180	...	41			
Fifth ward	191	74	3	53	189	80	3	48	190	79	2	47	188	81	3	48	186	83	49	186	82	3	48	188	81	3	48			

Voting Precincts.	President.*				Secretary of State.				Auditor of State.				Treasurer of State.				Attorney General.			Judge of Supreme Court.			Railroad Commissioner			
	Roosevelt, R.	Parker, D.	Swallow, Pro.	Debs, S.	Martin, R.	Dickson, D.	Bolster, Pro.	Shank, S.	Carroll, R.	Medary, D.	McFarland, Pro	Triller, S.	Gilbertson, R.	Riegelman, D.	Sopher, Pro.	Holmes, S	Mullan, R.	O'Conner, D.	McCrillis, S.	Deemer, R.	Sullivan, D.	Johns, Pro	Willis, S.	Ketchum, R.	Manatrey, D.	White, Pro.	Zelter, S.
Clinton—*Continued.*																										
Sixth ward—																										
First precinct	231	118	2	34	221	121	4	32	220	121	4	32	220	121	4	31	221	121	32	222	120	3	32	220	122	3	31
Second precinct	129	107	.	12	124	112	..	10	126	111	...	10	126	111	...	10	126	111	10	126	111		10	126	110	...	10
Seventh ward—																										
First precinct	118	83	..	46	107	91	...	45	107	91	...	44	108	90	..	44	108	92	41	107	93	...	44	105	88	..	44
Second precinct	124	152	2	60	117	157	1	58	118	156	1	58	120	156	1	57	122	154	56	123	154	1	55	120	157	1	54
Deep Creek	96	115	1	.	93	120	1		93	120	..	.	92	120	..	.	92	120	1	92	120	.	.	92	120	..	..
DeWitt	327	320	7	10	320	324	7	10	320	324	7	10	321	324	7	10	321	324	10	319	324	7	10	321	324	7	10
Eden	155	39	...	2	151	39	...	...	151	39	...	.	151	39	...	2	151	39	2	151	39	..	..	151	39	...	1
Elk River	145	149	1	3	145	149	1	3	145	148	1	3	145	149	1	3	145	149	..	144	149	1	3	144	149	1	3
Hampshire	86	78	...	...	79	85	...	...	81	83	...	..	81	83	.	.	81	82	...	81	82	....	...	81	83		...
Liberty	63	115	..	.	62	115	..	...	62	115	..	.	62	115	...	..	62	115	...	62	116	...	...	62	116	...	...
Lincoln	61	45	2	1	61	44	2	1	61	44	2	1	61	44	2	1	61	44	1	61	44	2	1	61	44	2	1
Olive	202	108	3	1	194	111	3	1	194	111	3	1	194	111	3	1	194	111	1	194	111	3	1	195	111	3	1
Orange	115	135	3	1	106	143	3	1	108	141	3	..	107	143	3	.	109	140	...	106	143	3	...	107	143	3	...
Sharon	148	150	...	1	142	157	.	1	141	158	...	1	141	158	...	1	141	158	1	141	158	...	1	141	158	...	1
Spring Rock	140	158	1	1	139	158	1	1	139	157	1	1	138	158	1	1	138	158	1	138	158	1	1	138	159	1	1
Spring Valley	52	32	1	2	51	32	...	2	51	32	..	2	51	32	..	2	51	32	2	52	32	....	2	51	32	...	2
Washington	37	113	1	...	36	114	1	..	36	115	1	.	35	115	1	...	35	115	1	35	114	1	...	35	115	1	...
Waterford	91	203	1	..	87	205	1	.	87	205	...	...	87	205	...	...	89	203	...	87	204	....	...	87	204	...	...
Welton	102	108	4	1	102	108	4	1	102	108	4	1	102	108	4	1	102	108	4	102	108	4	1	102	108	4	1
The county	5265	4074	54	460	5133	4174	54	414	5137	4167	51	409	5138	4168	52	411	5140	4172	411	5137	4170	51	407	5134	4171	49	406

* Watson, Peoples, 38.

CRAWFORD COUNTY.

Boyer	62	68	1	4	60	69	1	4	60	69	1	4	60	69	1	4	60	69	4	60	69	1	4	60	69	1	4
Charter Oak	206	121	2	5	201	125	2	5	200	127	2	5	200	127	2	5	199	128	5	203	123	2	5	202	125	2	5
Denison Twp	65	54	2	..	64	55	1	..	64	55	1	..	64	55	1	..	64	55	..	64	55	1	..	64	55	1	..
Denison City—																											
First ward	145	40	9	3	141	40	9	3	141	40	9	3	141	40	9	3	142	40	3	141	40	9	3	141	40	9	3
Second ward	150	77	..	5	144	82	1	3	144	81	1	4	144	82	1	3	145	82	3	145	81	1	3	144	82	2	2
Third ward	207	85	5	..	202	89	5	..	202	88	5	..	202	89	5	..	200	91	..	200	91	5	..	200	90	5	..
East Boyer	83	54	..	..	77	59	..	..	77	58	..	..	77	58	..	..	76	60	..	77	58	..	..	77	58	..	..
Goodrich	70	66	4	3	67	68	4	3	67	69	4	3	67	69	4	3	66	69	3	67	69	4	3	67	69	4	3
Hanover	63	78	1	..	59	80	..	..	60	79	..	..	60	79	..	..	60	79	..	60	79	..	..	60	79	..	..
Hays	46	113	..	..	44	113	..	..	45	113	..	..	45	113	..	..	45	113	..	45	113	..	..	45	113	..	..
Iona	62	109	2	1	57	112	2	1	57	110	2	3	57	110	4	1	58	111	1	57	110	2	2	57	112	2	1
Jackson	58	93	..	..	59	92	..	..	59	92	..	..	59	92	..	..	59	92	..	59	92	..	..	59	92	..	..
Kiron	82	32	21	..	80	33	21	..	80	33	21	..	80	33	21	..	83	34	..	80	33	21	..	80	33	21	..
Milford	92	104	2	11	90	108	3	1	90	108	3	6	90	108	3	1	90	108	6	90	108	3	6	90	108	3	6
Morgan	48	98	..	..	47	98	..	..	47	98	..	..	47	98	..	..	47	98	..	47	98	..	..	47	98	..	..
Nishnabotna	237	105	6	3	232	109	4	3	230	109	4	3	230	104	4	3	232	104	3	231	109	4	3	230	108	4	2
Paradise	87	71	1	..	79	74	1	..	79	74	1	..	79	74	1	..	79	74	..	79	74	1	..	79	74	1	..
Schleswig	63	122	..	6	63	121	..	6	63	121	..	6	63	121	..	6	63	121	6	63	121	..	6	63	121	..	6
Soldier	69	79	..	..	66	81	..	..	65	85	..	..	65	82	..	..	66	82	..	66	82	..	..	65	82	..	..
Stockholm	98	35	10	4	97	36	10	4	96	36	10	4	98	36	9	4	96	36	4	97	36	10	4	96	36	10	4
Union	173	132	7	2	167	136	8	..	168	135	8	..	167	136	7	..	169	135	..	167	136	8	..	167	136	7	..
Vail	96	116	1	3	95	118	1	3	88	117	1	3	89	117	1	3	84	123	3	85	121	1	3	86	120	1	3
Washington	93	61	2	1	91	64	2	1	91	64	2	1	91	64	2	1	91	64	1	91	65	2	1	91	64	2	1
West Side	99	53	..	..	98	53	..	..	98	53	..	..	98	53	..	..	98	53	..	98	53	..	..	98	52	..	..
Willow	76	38	2	..	76	38	2	..	76	38	2	..	76	38	2	..	77	38	..	76	38	2	..	76	38	2	..
The county	2530	2004	78	51	2456	2053	77	37	2447	2052	77	45	2449	2047	77	37	2449	2059	42	2448	2054	77	43	2444	2054	77	40

* Watson, Peoples, 15

Voting Precincts.	President.*				Secretary of State.				Auditor of State.				Treasurer of State.				Attorney General.			Judge of Supreme Court.				Railroad Commissioner.			
	Roosevelt, R.	Parker, D.	Swallow, Pro.	Debs, S.	Martin, R.	Dickson, D.	Bolster, Pro.	Shank, S.	Carroll, R.	Medary, D.	McFarland, Pro	Triller, S.	Gilbertson, R.	Riegelman, D.	Sopher, Pro.	Holmes, S.	Mullan, R.	O'Connor, D.	McCrillis, S.	Deemer, R.	Sullivan, D.	Johns, Pro.	Willis, S.	Ketchum, R.	Manatrey, D.	White, Pro.	Zetler, S.
Adel	308	113	14	4	303	117	14	3	303	113	14	3	301	114	14	3	302	114	4	302	117	13	3	301	116	14	3
Adams	141	27	14	2	141	29	15	...	124	29	14	...	141	29	15	...	141	30	...	141	31	14	...	140	31	14	..
Beaver	116	45	7	...	115	45	7	..	115	45	6	...	115	45	6	...	116	44	2	115	46	6	...	116	47	4	...
Boone	96	52	3	2	96	52	3	2	96	52	3	2	96	52	3	2	96	52	2	95	53	3	2	96	52	3	2
Colfax	106	39	4	...	107	39	2	...	107	39	2	...	107	39	2	..	107	39	...	107	39	2	...	106	39	2	...
Dallas	143	48	7	..	144	50	6	...	144	50	6	...	144	50	6	...	143	50	..	143	50	6	...	143	50	6	..
Dallas Center	168	62	4	3	168	64	4	..	168	64	3	...	168	64	3	..	169	64	..	169	64	3	..	168	64	3	...
Des Moines	187	94	14	24	182	97	14	24	181	88	14	24	182	88	13	24	183	88	24	182	87	14	24	181	88	14	24
DeSoto	113	10	5	...	110	11	1	..	111	11	7	...	111	11	7	..	112	12	...	110	11	8	...	110	11	8	...
Dexter	209	47	39	...	205	49	40	..	204	50	40	.	205	49	40	...	206	50	...	204	49	40	...	204	51	39	...
Grant	103	72	7	..	103	72	7	...	102	72	8	...	102	72	8	...	99	75	..	100	73	8	...	100	73	8	...
Lincoln	121	32	8	1	121	33	8	...	121	33	8	...	121	33	8	...	121	35	.	121	33	8	...	121	33	8	...
Linn	156	23	13	..	157	23	12	...	157	23	12	...	157	23	12	...	157	23	..	157	23	12	..	157	23	12	...
Perry—																											
First Ward	200	59	12	8	195	59	12	7	196	59	12	7	197	59	12	8	197	60	8	195	59	13	8	197	60	12	8
Second Ward	214	93	8	30	209	94	8	30	209	95	8	28	210	94	8	28	212	94	30	211	94	7	30	211	94	7	30
Third Ward	162	46	11	26	161	49	10	23	161	49	10	23	161	49	10	23	162	49	23	162	49	10	23	162	49	10	23
Redfield	201	64	21	...	195	63	25	...	195	63	26	..	195	63	25	.	196	63	18	195	63	25	...	194	63	26	...
Spring Valley	139	46	4	...	139	46	4	...	139	46	4	...	139	46	4	...	139	46	...	139	46	4	...	139	46	4	...
Sugar Grove	175	46	15	..	175	48	15	..	174	49	15	...	175	48	15	.	175	48	...	175	48	15	...	175	48	15	...
Van Meter	179	37	9	2	178	39	8	2	178	39	8	2	178	39	8	2	177	39	2	178	39	8	2	178	39	8	2
Washington	100	49	4	2	98	49	5	2	98	49	5	2	98	49	5	2	98	49	2	98	49	5	2	98	49	5	2
Waukee	162	65	5	4	157	72	6	...	156	73	6	...	156	73	6	...	157	71	3	156	72	6	...	156	73	6	...
The county	3499	1169	228	108	3459	1200	226	93	3439	1191	231	91	3459	1189	230	92	3465	1195	118	3455	1195	230	94	3453	1199	228	9

*Watson, Peoples 15.

DAVIS COUNTY.

Bloomfield—																										
First ward	85	66	3	9	82	69	2	8	88	66	2	8	82	69	2	8	80	70	8	81	70	2	8	83	69	2	8
Second ward	104	79	3	2	100	88	3	1	107	79	4	1	101	85	4	1	102	85	1	100	86	4	1	100	85	4	1
Third ward	92	77	7	9	92	78	7	7	96	75	7	7	92	78	7	7	93	78	7	92	78	7	7	92	78	7	7
Cleveland	112	93	2	...	109	97	2	...	112	96	2	...	109	97	2	...	109	79	...	107	98	2	...	109	98	2	...
Drakesville	83	30	3	1	82	33	2	...	81	33	2	1	82	33	2	1	82	33	1	82	33	2	1	82	33	2	1
Fabius	68	113	10	3	68	117	8	1	68	116	8	1	68	117	8	1	68	117	1	68	116	8	1	68	117	8	1
Fox River	83	48	2	3	78	56	2	1	78	56	2	1	78	56	2	1	78	56	1	78	56	2	1	78	56	2	1
Grove	114	85	1	...	109	93	1	...	111	92	1	...	108	94	1	...	108	93	...	108	94	1	...	108	93	1	...
Lick Creek	120	124	8	1	113	130	7	...	113	131	7	...	113	130	7	...	113	131	...	114	130	7	...	114	129	7	...
Marion	95	89	2	..	90	96	..	1	92	95	..	...	91	95	...	..	90	96	..	90	96	..	..	90	96	..	..
Perry	67	69	...	2	64	75	1	1	64	75	1	1	64	75	1	1	65	75	1	65	75	1	1	64	75	1	1
Prairie	117	67	4	1	115	78	2	1	115	71	2	1	115	71	2	1	115	78	1	116	71	2	1	115	71	2	1
Roscoe	49	48	...	...	48	49	...	...	48	49	..	...	48	49	...	...	48	49	...	48	49	..	..	48	48	..	..
Salt Creek	103	107	4	..	101	111	4	...	102	110	4	...	101	111	4	...	101	111	...	101	111	4	...	101	111	2	...
Soap Creek	104	93	1	1	100	97	..	...	99	98	..	...	100	98	...	...	99	97	...	100	98	..	..	100	98	..	...
Union	128	131	4	1	120	135	7	1	119	136	7	1	120	136	7	1	119	138	1	118	137	7	1	119	136	7	1
West Grove	77	86	1	14	72	86	1	13	73	86	1	12	72	86	1	13	72	86	13	73	85	1	13	73	85	1	13
Wyacondah	121	128	2	1	118	135	2	...	118	135	2	...	118	135	2	..	118	135	...	118	135	..	..	118	135	2	...
The county	1722	1533	57	48	1661	1623	51	35	1684	1599	52	34	1662	1615	52	35	1660	1607	35	1659	1618	50	35	1662	1613	50	35

* Watson, Peoples, 3.

DECATUR COUNTY.

Bloomington	86	52	3	2	87	54	2	1	87	54	2	1	87	54	2	1	88	54	1	87	54	2	1	86	54	2	1
Burrell—																											
Terre Haute precinct	73	36	1	1	72	36	1	1	71	37	1	1	71	37	1	1	71	37	1	71	37	1	1	71	37	1	1
Davis City precinct	89	49	1	16	88	50	1	15	88	50	1	15	88	50	1	15	88	50	15	88	50	1	15	87	50	1	15
Center	95	85	1	1	94	88	1	1	94	88	1	1	94	88	1	1	94	87	1	93	87	1	1	93	88	1	1
Decatur	152	114	13	2	148	115	13	2	148	115	13	2	148	115	12	2	148	116	2	146	117	11	2	146	117	11	2
Eden	110	105	6	3	110	104	6	3	110	104	6	3	110	104	6	3	110	104	3	109	104	5	3	109	104	6	2
Fayette	297	105	4	9	292	119	4	6	292	120	4	6	292	120	4	6	292	120	6	292	120	3	6	292	119	3	6
Franklin	173	46	7	5	168	52	7	4	169	52	7	4	169	52	7	4	170	53	5	169	53	6	4	169	52	6	4
Garden Grove—																											
Garden Grove precinct	164	60	1	..	163	60	1	..	162	60	1	...	163	60	1	...	163	60	.	163	60	1	...	163	60	...	...
Leroy precinct	72	57	1	..	71	58	2	..	71	58	2	...	71	58	2	...	71	58	...	72	57	2	...	71	58	2	...
Grand River	82	37	4	..	81	38	4	...	80	37	4	.	80	39	4	...	81	38	..	80	39	4	...	80	39	4	...
Hamilton	103	43	.	11	101	44	..	11	102	44	..	11	102	44	..	11	102	44	11	102	44	....	11	102	44	...	11
High Point	85	80	8	..	84	81	8	...	84	82	8	...	84	82	8	...	84	82	. .	84	83	7	.	84	83	7	...

DECATUR COUNTY—CONTINUED.

Voting Precincts.	President.*				Secretary of State.				Auditor of State.				Treasurer of State.				Attorney General.			Judge of Supreme Court.			Railroad Commissioner			
	Roosevelt, R.	Parker, D.	Swallow, Pro.	Debs, S.	Martin, R.	Dickson, D.	Bolster, Pro.	Shank, S.	Carroll, R.	Medary, D.	McFarland, Pro	Triller, S.	Gilbertson, R.	Riegelman, D.	Sopher, Pro.	Holmes, S.	Mullan, R.	O'Connor, D.	McCrillis, S.	Deemer, R.	Sullivan, D.	Johns, Pro.	Willis, S.	Ketchum, R.	Manatrey, D.	White, Pro.	Zetler, S.
Leon	286	171	4	7	284	175	3	7	283	175	2	7	283	175	5	7	284	174	7	283	175	2	7	283	175	2	7
Long Creek	194	113	2	2	188	116	2	2	188	116	2	2	187	116	2	2	187	116	2	188	116	2	2	188	116	2	2
Morgan	83	67	3	...	82	67	3	...	82	67	3	...	82	67	3	...	82	68	...	82	68	2	..	82	68	2	...
New Buda—Westville prec't	86	62	1	10	79	64	...	10	79	64	1	9	79	64	...	10	80	64	10	80	63		10	78	65	...	10
Grand River precinct	52	85	2	...	52	85	2	...	52	85	2	..	52	85	2	...	52	85	...	52	85	1	.	52	85	1	..
Richland	80	75	5	...	80	77	4	...	80	77	4	...	80	77	4	..	80	79	...	80	77	4	..	80	77	4	...
Woodland	68	106	4	1	67	107	4	1	67	108	2	1	67	108	3	1	67	108	1	67	109	2	1	67	109	2	1
The county	2430	1548	71	70	2391	1590	68	64	2389	1593	66	63	2389	1595	68	64	2394	1597	65	2388	1598	57	64	2383	1600	57	63

*Watson, Peoples, 37.

DELAWARE COUNTY.

Adams	116	73	2	9	114	74	2	9	115	75	2	9	116	74	2	9	117	73	9	116	73	2	9	116	73	2	9
Bremen	42	152	...	...	43	150	...	...	43	150	...	...	43	150	...	...	43	150	...	43	150	....	..	43	150	...	..
Coffins Grove	124	80	9	1	123	81	9	2	123	81	9	2	123	80	9	2	123	81	2	123	81	9	2	123	81	9	2
Colony	127	115	1	...	125	118	1	...	123	120	.	..	125	118	...	...	126	117	...	126	117	....	...	126	117	...	...
Delaware City	114	21	..	..	114	21	..	...	114	21	..	...	114	21	...	...	114	21	...	113	22	....	...	114	21	..	..
Delaware Twp	112	38	3	...	109	39	3	.	109	39	3	...	109	39	3	..	109	39	...	109	39	3	..	108	39	3	...
Delhi	188	55	2	2	181	62	2	2	181	62	2	2	181	62	2	2	181	62	2	181	62	2	2	181	62	2	2
Earlville	167	62	3	..	168	61	1	...	168	61	1	...	168	61	1	...	168	61	...	168	61	1	...	168	61	1	..
Elk	222	56	2		222	55	2	...	222	56	2	...	222	55	2	.	222	57	...	221	56	2	...	221	56	2	...
Hazel Green	85	50	1	3	85	50	1	3	85	50	1	3	85	50	...	3	85	50	3	85	50	...	3	85	50	1	3

Brigade Monument in Vicksburg National Military Park.

Honey Creek--																														
Edgewood precinct	107	23	15	1	105	23	16	1	105	23	16	1	105	23	16	1	105	23	1	105	23	16	1	105	23	16	1			
Thorp precinct	88	11	...	1	88	11	...	1	87	11	...	1	87	12	...	1	87	12	1	87	12	....	1	87	12	..	1			
Hopkinton	233	34	6	2	219	33	9	2	219	33	9	2	219	33	9	2	222	33	2	219	33	9	2	219	33	9	2			
Manchester--																														
First ward	161	40	4	2	160	41	4	1	160	41	4	1	160	41	4	1	160	41	1	160	42	4	1	160	41	4	1			
Second ward	267	47	5	1	258	49	7	1	259	49	6	1	258	49	6	1	258	50	1	257	50	6	1	256	50	6	1			
Third ward	122	34	10	1	123	33	9	1	123	33	9	1	123	33	9	1	124	34	1	123	33	9	1	123	33	9	1			
Milo	91	30	1	6	90	30	1	6	90	31	1	6	90	37	1	6	89	31	6	89	31	1	6	89	31	1	6			
North Fork	60	83	..	...	57	83	...	...	57	83	..	...	57	83	...	...	57	83	...	56	84	...	...	56	83	..	...			
Prairie	67	51	2	...	66	51	2	...	66	50	2	...	66	51	2	...	66	51	...	66	51	2	...	66	51	2	...			
Richland	110	80	2	...	112	80	2	...	112	80	2	...	112	80	2	...	112	80	..	112	80	2	..	112	80	2	..			
Sand Spring	46	51	...	...	46	51	...	.	46	51	...	...	46	51	...	...	46	51	...	47	50	...	...	46	51	..	...			
Union	77	52	..	...	76	54	...	...	76	54	.	..	76	54	...	...	76	54		76	54	....	..	76	54	...	...			
The county..	2726	1238	68	29	2684	1250	71	29	2683	1254	69	29	2685	1257	68	29	2690	1254	29	2682	1254	68	29	2680	1252	69	29			

*Watson, Peoples, 7.

DES MOINES COUNTY.

Augusta	53	43	2	1	53	43	2	1	52	43	2	1	52	43	2	1	52	43	1	52	43	2	1	52	40	2	1			
Benton	88	110	...	...	88	109	.	...	88	109	.	...	89	109	...	...	88	110	..	88	109	....	...	88	110	...	...			
Danville	154	91	30	.	154	94	30	...	154	93	30	..	155	93	30	...	154	94	..	155	93	30	..	154	94	30	...			
Flint River	307	123	5	50	303	125	5	49	304	126	4	47	302	126	4	47	302	125	47	303	124	4	47	302	123	4	47			
Franklin	123	101	7	1	121	104	7	...	121	104	7	..	121	104	7	.	121	105	...	121	104	7	...	121	104	7	...			
Huron	113	44	2	...	112	44	2	..	112	44	2	...	112	44	2	...	112	44	...	112	44	2	...	112	44	2	...			
Jackson	14	28	..	..	14	28	..	.	13	29	...	..	13	29	...	..	14	28	..	14	28	...	..	14	28	...	..			
Pleasant Grove	94	90	4	2	91	94	1	2	90	94	1	2	90	95	1	2	90	95	1	90	93	1	2	91	94	1	2			
Union	154	96	11	15	153	96	12	14	154	95	12	14	153	96	11	14	153	96	14	153	96	11	14	153	96	10	14			
Washington	81	90	3	1	78	92	3	1	77	92	3	1	77	92	3	1	77	92	1	77	93	3	1	77	92	3	1			
Yellow Springs	364	86	9	3	364	86	9	3	364	86	9	3	364	86	9	3	364	86	3	364	86	9	3	364	86	9	3			
Burlington--																														
First ward--																														
First precinct	99	86	1	27	93	92	1	27	93	92	1	27	93	92	1	27	93	92	27	92	92	1	27	92	92	1	27			
Second precinct	224	279	4	97	212	292	3	93	215	291	3	93	213	292	3	93	214	292	93	215	291	3	93	215	291	3	93			
Second ward--																														
First precinct	315	204	2	27	308	213	2	20	309	212	2	20	306	215	2	20	309	213	20	308	212	2	20	308	213	2	20			
Second precinct	110	186	3	46	109	190	2	43	110	190	3	40	110	190	2	42	110	190	42	110	190	2	42	110	190	2	42			
Third ward--																														
First precinct	275	166	1	39	268	172	1	37	268	172	1	37	268	172	1	37	267	172	38	266	172	1	38	264	173	1	37			
Second precinct	194	157	6	50	186	162	8	36	189	161	7	36	189	161	7	36	187	164	36	187	161	8	35	188	162	8	35			

DES MOINES COUNTY—CONTINUED.

Voting Precincts.	President*				Secretary of State.				Auditor of State.				Treasurer of State.				Attorney General.			Judge of Supreme Court.				Railroad Commissioner			
	Roosevelt, R.	Parker, D.	Swallow, Pro.	Debs, S	Martin, R.	Dickson, D.	Bolster, Pro.	Shank. S.	Carroll, R.	Medary, D.	McFarland, Pro	Triller, S.	Gilbertson, R.	Riegelman, D.	Sopher, Pro.	Holmes, S.	Mullan, R.	O'Connor, D.	McCrillis, S.	Deemer, R.	Sullivan, D	Johns, Pro.	Willis, S.	Ketchum, R.	Manatrey, D.	White, Pro.	Zetler, S.
Burlington—*Continued*																											
Fourth ward—																											
First precinct..	156	145	1	24	147	154	1	19	146	154	1	20	146	154	1	20	143	152	19	143	152	1	19	147	151	1	20
Secondprecinct	287	122	6	35	284	224	6	34	283	125	6	33	283	125	6	33	284	123	33	283	123	6	34	282	123	6	34
Fifth ward—																											
First precinct.	185	151	3	39	182	151	5	35	182	151	5	35	182	151	5	35	184	151	34	184	150	5	33	184	150	5	34
Secondprecinct	223	67	1	14	220	72	1	11	220	72	1	11	220	72	1	11	221	71	12	220	72	1	12	220	72	1	12
Sixth ward—																											
First precinct	214	117	12	34	210	124	13	30	210	124	13	29	210	124	13	29	208	125	30	207	125	13	30	206	127	13	31
Secondprecinct	189	114	3	22	186	117	3	22	187	116	3	22	187	116	3	22	187	116	22	188	116	3	22	187	116	3	22
Seventh ward—																											
First precinct.	190	159	2	44	189	161	2	43	187	162	2	43	187	162	2	43	188	162	42	188	162	1	43	187	163	1	43
Secondprecinct	217	107	6	39	216	114	6	43	216	114	4	42	216	114	4	42	217	113	43	217	113	4	43	218	113	3	43
Burlington Twp—																											
Fifth precinct...	44	47	...	3	43	48	2	...	42	49	...	2	42	48	..	3	42	49	2	42	49	...	2	42	49	...	2
Sixth precinct...	29	34	..	2	28	34		2	28	34		2	28	34	..	2	28	34	2	28	33	...	2	28	34	..	2
The county	4496	3043	124	615	4412	3235	127	565	4414	3134	122	560	4408	3139	120	563	4409	3137	562	4407	3125	120	563	4406	3130	118	565

*Watson, Peoples, 21.

DICKINSON COUNTY.

Center Grove.....	368	48	10	6	368	48	10	6	368	48	10	6	368	48	10	6	368	48	6	368	48	10	6	368	48	10	6
Diamond Lake.....	76	9	...	...	74	10	...	...	74	10	...	...	74	10	...	..	74	10	...	75	9	..	...	74	10	..	...
Excelsior.....	60	14	1	...	57	14	1	...	56	14	1	..	56	14	1	...	57	14	...	56	14	1	..	57	14	1	..
Lakeville..... ...	55	7	1	2	55	7	1	2	55	7	1	2	55	7	1	2	55	7	2	55	7	1	2	55	7	1	2
Lloyd	85	37	5	...	85	36	5	...	85	36	5	...	85	36	5	...	85	36	...	85	35	5	..	85	36	5	..
Milford.....	105	17	9	1	105	18	9	1	104	18	9	1	104	18	9	1	104	18	1	104	18	9	1	103	18	9	1
Okoboji	145	27	5	..	143	27	5	...	143	27	5	..	143	27	5	...	145	27	...	143	27	5	...	143	27	5	...
Richland	53	18	1	...	53	17	1	...	53	17	1	...	53	17	1	...	53	17	...	53	17	1	...	53	18	1	...

Silver Lake	157	58	3	2	158	56	3	2	158	56	2	2	158	56	2	2	158	56	2	158	56	2	2	157	57	2	2
Spirit Lake	76	19	1	..	74	19	..	..	74	19	..	..	74	19	..	..	74	19	..	74	19	..	..	74	19	..	..
Superior	99	21	1	5	97	21	1	5	97	21	1	5	97	21	1	5	96	21	5	96	21	1	5	96	21	1	5
Westport	41	37	..	..	41	37	..	..	40	38	..	..	40	38	..	..	40	38	..	38	39	..	..	40	38	..	..
The county	1320	312	37	16	1310	310	36	16	1307	311	35	16	1307	311	35	16	1309	311	16	1305	310	35	16	1305	313	35	16

*Watson, Peoples, 7.

DUBUQUE COUNTY.

Cascade	79	194	3	1	77	196	2	1	76	196	2	1	76	196	2	1	77	196	1	76	196	2	1	76	196	2	1
Center	101	104	1	..	95	106	1	..	95	107	1	..	96	106	1	..	95	106	.	95	106	.	..	95	107	1	..
Concord	75	106	1	..	72	108	1	..	73	108	1	..	72	108	1	..	73	108	..	74	107	1	..	73	108	1	..
Dodge	70	139	2	1	69	141	1	1	68	142	1	1	69	142	1	1	69	141	1	70	139	1	1	68	141	1	1
Dubuque Twp	172	148	2	1	163	150	1	5	159	147	1	5	160	148	7	1	159	149	1	157	149	5	1	164	149	6	1
Dubuque City—																														
First ward—																														
First precinct	189	240	6	90	172	255	7	82	172	252	7	82	170	253	7	82	172	251	83	171	253	7	83	172	256	6	82
Second precinct	182	227	2	53	167	247	1	45	161	243	1	44	166	245	1	44	170	244	44	168	243	1	44	167	245	1	44
Second ward—																														
First precinct	189	166	3	35	182	174	3	30	182	174	3	30	181	176	3	30	180	176	30	181	178	3	30	180	176	3	30
Second precinct	331	224	2	67	309	248	2	59	305	251	2	59	309	248	2	60	310	249	60	307	250	2	61	307	247	2	61
Third ward—																														
First precinct	218	144	..	47	206	154	..	40	201	153	..	40	201	155	..	40	201	155	42	201	154	..	41	203	151	..	40
Second precinct	230	198	1	32	211	214	1	25	214	211	1	25	209	217	1	24	212	215	25	213	212	1	25	111	214	1	25
Third precinct	283	235	3	69	258	258	4	59	257	256	4	63	256	259	4	61	256	261	61	261	257	4	61	259	258	4	61
Fourth ward—																														
First precinct	338	144	2	36	327	153	3	33	326	155	3	32	326	154	3	33	328	153	33	327	154	2	33	325	155	3	33
Second precinct	234	71	..	32	218	77	..	28	216	77	..	29	217	77	..	28	218	77	28	213	79	...	28	217	78	.	29
Third precinct	307	184	1	36	288	197	1	32	288	195	1	33	288	195	1	33	290	197	31	288	196	1	31	289	197	1	33
Fifth ward—																														
First precinct	287	167	..	58	273	182	..	51	273	181	...	48	270	183	...	51	272	181	50	272	182	....	50	272	151	...	51
Second precinct	321	233	...	98	298	241	..	81	298	239	..	82	298	239	..	82	299	229	82	298	242	....	81	298	242	...	81
Third precinct	416	154	...	90	397	174	..	83	398	171	..	83	399	171	...	84	396	171	83	395	172	1	82	397	170	...	82
Fourth precinct	236	147	..	76	230	158	..	66	231	158	..	64	229	160	..	65	227	160	65	224	163	2	65	230	160	..	65
Iowa	78	73	1	..	73	74	1	...	73	73	1	..	72	73	1	..	72	73	...	73	72	1	.	73	72	1	...
Jefferson	152	155	...	1	147	160	...	1	148	158	..	1	147	160	...	1	149	159	1	148	160	...	1	149	159	...	1
Liberty	18	111	...	..	18	110	..	...	17	111	.	..	17	111	..	...	17	111	.	17	111	...	.	17	111	...	...
Mosalem	66	94	.	4	58	94	...	3	57	95	..	3	57	95	..	3	57	95	3	57	95	...	3	57	95	...	3
New Wine—																														
Dyersville precinct	116	256	...	1	105	266	...	1	105	265	...	1	105	265	...	1	105	265	1	103	266	....	1	106	265	..	1
New Vienna precinct	32	151	..	1	29	151	..	1	31	150	..	1	30	152	...	1	30	151	1	30	151	...	1	30	151	...	1
Peru	125	87	1	..	120	88	1	..	120	88	1	..	119	88	1	..	118	89	...	118	90	1	...	119	89	1	...

DUBUQUE COUNTY—CONTINUED.

Voting Precincts.	President.*				Secretary of State.				Auditor of State.				Treasurer of State.				Attorney General.			Judge of Supreme Court.				Railroad Commissioner			
	Roosevelt, R.	Parker, D.	Swallow. Pro.	Debs, S.	Martin, R.	Dickson, D.	Bolster, Pro.	Shank, S.	Carroll, R.	Medary, D.	McFarland, Pro	Triller, S.	Gilbertson, R.	Riegelman, D.	Sopher, Pro.	Holmes. S.	Mullan, R.	O'Connor, D.	McCrillis, S.	Deemer, R.	Sullivan, D.	Johns, Pro.	Willis, S.	Ketchum, R.	Manatrey, D.	White. Pro.	Zetler, S.
Prairie Creek	41	151	...	1	40	152	...	1	40	153	...	...	40	152	...	1	39	153	1	39	153	...	. .	39	153	...	1
Table Mound	99	119	...	7	96	116	...	7	97	116	...	7	97	116	...	7	97	116	7	97	116	...	7	97	115	...	7
Taylor—																											
Epworth precinct	130	61	17	3	132	61	15	3	131	61	15	3	132	61	15	3	134	61	3	132	62	15	3	132	61	15	3
Farley precinct	139	95	...	1	139	98	...	1	131	98	.	1	139	98	...	1	139	98	1	139	98	....	1	139	98	...	1
Vernon	58	104	2	...	54	106	...	...	54	105	.	...	54	106	...	...	54	106	...	54	106	....	...	54	107	...	...
Washington	74	64	.	...	74	68	...	..	73	68	...	.	74	67	..	...	73	68	..	74	67	....	...	73	68	.	...
Whitewater	99	164	1	..	98	163	1	..	98	163	1	...	98	164	1	.	99	163	.	99	163	1	. .	99	163	1	...
The county	5485	4910	51	841	5195	5140	46	739	5177	5120	46	738	5173	5140	52	738	5187	5127	738	5171	5142	51	735	5187	5108	50	738

*Watson, Peoples, 55.

EMMET COUNTY.

Armstrong	214	43	1	6	212	44	1	5	212	44	1	5	213	43	1	5	213	44	5	213	45	1	5	213	43	1	5
Center	114	17	5	..	114	17	5	...	114	17	5	..	114	17	5	...	114	17	...	114	17	5	..	114	17	5	...
Denmark	111	51	2	1	110	52	2	1	110	51	2	1	110	51	2	1	109	52	1	108	53	2	1	110	50	2	1
Emmet	69	7	2	...	68	7	2	..	68	8	1	...	68	8	1	...	69	6	..	69	6	2	...	69	6	2	...
Estherville Twp	88	10	3	1	88	10	3	1	88	10	3	1	88	10	3	1	88	10	1	88	10	3	1	88	10	3	1
Estherville City																											
First Ward	205	46	6	1	206	45	6	1	207	45	5	1	206	45	6	1	206	45	1	207	46	6	1	207	45	6	1
Second Ward	172	24	11	4	171	25	11	3	171	25	11	3	170	26	11	3	171	25	3	171	24	10	3	171	25	9	3
Third Ward	232	47	6	4	232	48	6	4	230	48	6	4	229	49	6	4	231	48	4	231	48	5	4	230	48	6	4
Ellsworth	80	10	2	...	79	10	2	...	79	10	2	.	79	10	2	...	79	10	...	79	10	2	...	79	10	2	.
High Lake	116	25	1	4	117	26	1	3	117	26	1	3	116	26	1	3	116	26	3	116	26	1	3	116	26	1	3

Iowa Lake	51	8			51	8			51	8			51	8			51	8			51	8			51	8		
Jack Creek	74	20		3	72	21		3	72	21		3	73	21		3	72	21	3		71	22		3	72	21		3
Lincoln	63	26	2		62	27	2		62	26	2		62	26	2		63	26			61	26	2		62	26	2	
Swan Lake	64	11	2		64	11	2		64	11	2		64	11	2		64	12			63	12	2		63	12	2	
Twelve Mile Lake	79	13	2		76	12	2		72	13	2		75	13	2		74	13			75	13	2		75	14	2	
The county	1732	358	45	24	1722	363	45	21	1717	363	43	21	1718	364	44	21	1720	363	21		1717	366	43	21	1720	361	43	21

Watson, Peoples, 2.

FAYETTE COUNTY.

Audubon	111	127	1		110	126	1		110	126	1		110	126	1		110	126			110	126	1		110	126	1	
Banks	77	49	1		76	49	1		76	49	1		76	49	1		76	49			76	49	1		76	49	1	
Bethel	95	68			90	72	1		90	72			90	72			91	72			90	72			90	72		
Center	142	49	1	3	137	54	1	3	137	53	1	4	137	53	1	3	137	54	3		134	56	1	3	135	56	1	3
Clermont	167	143			154	141			155	141			153	142			155	141			156	140			154	141		
Dover	210	24			209	24			209	24			209	24			209	24			209	24			208	24		
Eden	183	112	9		184	113	8		183	114	8		184	113	8		184	114			185	112	8		184	113	8	
Fairfield	202	160	15	1	202	160	14	1	203	159	14	1	203	160	14	1	206	159	1		204	157	15	1	204	155	14	1
Fayette	213	54	26	2	213	54	22	2	213	54	22	2	213	54	22	2	215	54	2		213	55	20	2	214	55	20	2
Fremont	113	97	1		110	100	1		109	101	1		110	100	1		110	100			109	101	1		110	100	1	
Harlan	179	62	5	2	177	65	4	2	177	65	4	2	177	65	4	2	176	65	2		176	65	4	2	177	65	4	2
Illyria	168	104	6	1	165	104	6	1	165	103	6	1	165	104	6	1	167	103	1		167	104	6	1	164	104	5	1
Jefferson	112	51	5	11	109	55	5	11	110	55	4	11	110	55	4	11	112	54	11		110	55	4	11	110	55	4	11
Oelwein—																												
First ward	196	78	12	23	193	81	11	20	193	80	10	20	194	80	10	20	194	80	20		193	81	10	21	193	80	10	20
Second ward	182	50	14	27	182	52	13	25	181	53	13	25	182	52	13	25	181	53	25		183	52	13	25	183	52	12	25
Third ward	158	106	4	52	156	115	4	47	156	115	4	48	155	114	4	48	153	117	48		152	118	4	48	153	117	4	48
Fourth ward	177	86		38	175	87		34	176	88		33	176	88		33	176	89	32		176	89		32	176	89		32
Oran	95	75	2	3	94	73	2	3	94	73	2	3	94	73	2	3	94	73	3		94	73	2	3	94	74	2	3
Pleasant Valley	174	130	2	3	167	135	2	3	169	134	2	3	169	134	2	3	169	134	3		169	134	2	3	169	134	2	3
Putnam	91	46	3		91	54	4		91	49	4		91	49	4		91	51			91	50	3		91	50	3	
Scott	87	35	1		87	36	1		87	36	1		87	36	1		87	36			87	36	1		87	36	1	
Smithfield	91	55	4		92	54	4		92	54	4		92	54	4		92	54			92	54	4		92	54	4	
Union	102	79	1		101	80	1		101	80	1		101	79	1		101	80			100	80	2		101	79	1	
Westfield	112	55	4	1	112	54	4	1	112	54	4	1	112	54	4	1	112	54	1		113	53	4	1	112	54	4	1
West Union—																												
First ward	105	28	6		104	31	3		104	31	3		104	31	3		105	31			104	31	3		104	31		
Second ward	109	44	10		109	44	9		111	44	8		110	44	8		110	43			110	43	8		111	43	9	

FAYETTE COUNTY—Continued.

Voting Precincts.	President.*				Secretary of State.				Auditor of State.				Treasurer of State.				Attorney General.			Judge of Supreme Court				Railroad Commissioner			
	Roosevelt, R.	Parker, D.	Swallow, Pro.	Debs, S.	Martin, R.	Dickson, D.	Bolster, Pro.	Shank, S.	Carroll, R.	Medary, D.	McFarland, Pro.	Triller, S.	Gilbertson, R.	Riegelman, D.	Sopher, Pro.	Holmes, S.	Mullan, R.	O'Connor, D.	McCrillis, S.	Deemer, R.	Sullivan, D.	Johns, Pro.	Willis, S.	Ketchum, R.	Manatrey, D.	White, Pro.	Zetler, S.
West Union—*Con'd*																											
Third ward	98	37	5	.	99	37	4	...	100	36	3	.	99	37	3	...	101	37	.	100	37	3	.	99	36	4	...
Windsor	229	66	2	...	223	68	2	...	223	67	2	..	223	67	2	..	224	67	..	224	66	2	..	222	67	2	...
The county	3978	2070	140	167	3921	2118	128	153	3927	2110	123	154	3926	2109	123	153	3938	2114	152	3927	2113	122	153	3923	2111	120	152

*Watson, Peoples, 21,

FLOYD COUNTY.

Cedar	85	11	...	1	85	11	...	1	85	11	...	1	85	11	...	1	85	11	1	85	11	...	1	85	11	...	1
Charles City—																											
First ward	131	17	..	...	131	17	.	...	131	17	..	...	131	16	..	...	131	16	..	131	16	.	...	131	16	...	...
Second ward	225	50	12	1	225	48	12	..	221	50	12	..	223	48	12	1	224	49	.	222	49	12	1	224	48	12	...
Third ward	213	64	2	...	212	63	2	...	213	63	2	...	212	63	2	.	212	62	..	212	63	2	..	212	63	2	...
Fourth ward	197	78	9	...	195	77	..	...	195	77	..	..	195	77	9	...	194	77	..	194	77	9	.	194	77	9	...
Floyd	198	27	1	2	195	29	1	2	195	29	1	2	195	29	1	2	195	29	2	195	29	1	2	195	29	1	2
Niles	99	61	2	1	96	64	2	1	96	64	2	1	96	64	.	1	96	64	1	96	64	2	1	97	63	2	1
Pleasant Grove	95	21	..	...	95	21	..	...	95	21	..	...	95	21	..	...	95	21	...	95	21	..	...	95	21	..	...
Riverton	139	32	1	...	138	33	1	..	138	33	1	..	138	33	1	..	138	33	..	138	32	1	..	138	33	1	...
Rock Grove	286	63	18	11	285	63	19	11	285	63	19	11	285	62	19	11	286	64	11	284	64	19	11	284	64	18	11
Rockford	309	70	7	2	304	70	...	8	304	70	8	...	303	71	8	...	304	70	.	304	70	8	..	302	73	8	...
Rudd	136	68	5	...	134	69	6	...	134	69	6	...	134	68	6	...	135	68	..	135	68	6	..	136	67	6	...
Scott	90	29	...	12	90	30	.	2	89	29	.	4	89	30	...	2	89	30	2	89	30	....	2	89	30	...	2
St. Charles	220	81	6	1	216	84	5	1	216	84	5	1	216	84	5	1	216	84	1	216	83	5	1	216	85	5	2
Ulster	126	28	...	..	126	28	..	..	125	28	..	..	126	28	..	.	126	28	...	126	28	.....	...	126	28	...	..
Union	271	61	4	1	271	61	4	1	271	61	4	1	271	61	4	1	272	61	1	271	61	4	1	271	61	4	1
The county	2820	761	67	32	2798	768	52	27	2793	769	60	21	2794	766	67	20	2798	767	19	2793	766	69	20	2795	769	68	20

*Watson, Peoples, 17.

FRANKLIN COUNTY.

Alexander	47	7	1	...	47	7	1	...	47	7	1	...	47	7	1	...	47	7	..	47	7	1	...	47	7	1	..
Clinton	129	27	3	...	129	27	3	...	129	27	3	..	129	27	3	...	129	27	...	129	27	3	...	129	27	3	...
Geneva	171	15	3	...	169	15	3	..	167	15	3	...	168	15	3	..	168	15	...	168	15	3	..	168	15	3	..
Grant	75	59	...	...	73	59	...	...	73	59	..	...	73	59	...	...	73	59	...	73	59	....	...	74	59	..	...
Hamilton	71	14	...	.	70	14	...	...	70	14	.	...	70	14	...	..	70	14	...	70	14	....	...	70	14	..	...
Hampton—																							...				
First ward	95	20	2	...	95	20	2	...	95	20	2	...	95	19	2	..	95	19	..	95	19	2	...	95	19	2	...
Second ward	125	22	9	2	125	22	9	1	125	22	9	1	125	22	9	1	125	22	1	125	22	9	1	125	22	9	1
Third ward	127	14	2	1	127	14	1	1	127	14	2	1	128	14	1	1	127	15	1	127	14	1	1	127	15	1	1
Fourth ward	120	25	1	...	118	25	1	...	119	25	1	...	119	25	1	..	119	25	1	118	25	1	...	119	25	1	...
Ingham	136	21	7	3	135	22	7	...	136	21	7	...	135	22	7	...	136	22	...	135	22	7	...	135	22	7	...
Latimer	49	23	3	...	48	23	3	...	48	22	3	...	48	22	3	...	48	22	...	48	22	3	...	48	22	3	...
Lee	115	13	1	...	115	13	1	...	115	13	1	...	115	13	1	...	115	13	...	115	13	1	..	115	13	1	...
Marion	84	23	...	...	84	23	...	...	84	23	...	...	84	23	..	..	84	23	...	84	23	....	...	83	24	..	...
Matt	75	28	...	..	74	28	...	3	74	28	..	3	74	28	..	3	74	28	3	74	28	...	3	74	28	..	3
Morgan	153	40	4	1	152	41	4	1	152	41	4	1	152	41	4	1	152	41	4	152	41	4	1	152	41	4	1
Oakland	157	21	2	...	157	21	2	...	157	21	2	...	157	21	2	...	157	20	...	157	21	2	...	157	21	2	...
Osceola	81	59	1	..	81	59	1	...	81	59	1	..	81	59	1	..	81	59	...	81	59	1	...	81	59	1	...
Reeve	128	7	1	...	127	7	2	...	127	7	2	...	127	7	2	...	128	7	...	127	7	2	..	127	7	2	...
Richland	86	9	..	...	85	9	...	..	85	9	..	...	85	9	..	...	85	9	...	85	9	....	..	85	9	..	...
Ross	118	24	3	..	118	23	3	...	118	23	3	..	118	23	3	..	118	23	2	118	23	3	...	118	23	3	...
Scott	41	19	..	...	40	19	..	...	40	19	..	...	40	19	..	...	40	19	...	40	19	....	...	40	19	..	...
West Fork	113	24	2	..	114	24	2	...	114	24	2	..	114	24	2	...	113	24	...	114	24	2	...	114	24	2	...
Wisner	50	17	..	...	46	18	...	...	46	18	..	...	47	18	..	...	46	18	...	47	18	....	...	46	18	...	...
The county	2346	531	45	7	2329	533	45	6	2329	531	46	6	2331	531	45	6	2330	531	12	2329	531	45	6	2329	533	45	6

*Watson, Peoples, 17.

FREMONT COUNTY

Benton No. 1	95	63	5	2	94	64	3	2	93	64	4	2	93	64	4	2	93	64	2	93	64	3	2	93	64	3	2
Benton No. 2	19	21	..	..	19	21	..	..	19	21	..	..	19	21	..	..	19	21	..	19	21	....	..	19	21	..	..
Fisher	218	53	8	2	211	68	7	2	211	68	7	2	211	64	7	2	213	64	2	213	63	7	2	211	64	7	2
Franklin No. 1	72	45	6	10	71	49	6	4	71	49	6	4	71	49	6	4	72	49	4	71	49	6	4	71	49	6	4
Franklin No. 2	73	35	5	8	71	40	5	4	71	40	5	4	72	40	5	4	72	40	4	72	39	5	4	72	39	5	4
Franklin No. 3	49	43	3	..	49	45	3	..	49	45	3	..	49	45	3	..	49	46	..	49	45	3	..	49	45	3	...
Franklin No. 4	73	50	4	12	73	53	4	9	74	52	4	9	73	53	4	9	75	52	9	73	52	5	9	73	53	4	9
Green	131	83	2	...	125	87	3	...	125	86	3	...	126	86	3	...	125	87	...	125	87	3	...	126	86	3	...

FREMONT COUNTY—CONTINUED.

Voting Precincts.	President.*				Secretary of State.				Auditor of State.				Treasurer of State.				Attorney General.			Judge of Supreme Court.				Railroad Commissioner			
	Roosevelt, R.	Parker, D.	Swallow, Pro.	Debs, S.	Martin, R.	Dickson, D.	Bolster, Pro.	Shank, S.	Carroll, R.	Medary, D.	McFarland, Pro	Triller, S.	Gilbertson, R.	Reigelman, D.	Sopher, Pro.	Holmes, S.	Mullan, R.	O'Connor, D.	McCrillis, S.	Deemer, R.	Sullivan, D.	Johns, Pro.	Willis, S.	Ketchum, R.	Manatrey, D.	White, Pro.	Zetler, S.
Locust Grove	89	26	3	..	88	28	3	...	88	28	3	...	88	28	3	..	88	28	...	88	29	3	...	88	28	3	...
Madison No. 1	51	41	1	4	51	47	1	3	51	46	1	3	51	46	1	3	51	46	3	51	46	1	3	51	46	1	3
Madison No. 2	32	30	4	1	32	34	4	.	32	34	4	...	32	34	4	..	32	34	..	32	34	4	...	32	34	4	..
Monroe	115	125	1	..	112	126	..	...	112	126	..	.	112	126	...	..	112	126	...	113	126	...	...	112	126	.	...
Prairie	73	48	2	...	70	52	3	..	70	52	3	..	70	52	3	..	71	51	.	70	52	3	...	70	52	3	...
Riverside	160	76	7	1	153	84	5	1	154	83	5	1	153	84	5	1	153	83	1	155	83	3	1	153	84	3	1
Riverton	162	97	2	3	157	101	2	2	158	101	2	2	158	101	2	2	158	101	2	158	101	2	2	158	101	2	2
Ross	113	53	12	2	109	55	9	2	110	55	9	2	108	56	9	2	110	55	2	111	54	9	2	108	55	9	2
Sidney	354	336	8	..	353	360	9	...	347	360	5	..	347	360	5	..	347	360	...	348	358	9	...	347	358	9	...
Scott No. 1	91	93	8	...	91	95	6	...	91	94	6	.	91	95	6	..	92	96	..	90	96	5	..	91	96	5	...
Scott No. 2	60	53	2	..	56	56	2	...	56	56	2	..	56	55	2	..	56	56	...	55	56	2	...	56	56	2	...
Walnut	58	43	5	...	56	47	3	..	56	47	3	..	56	47	3	.	57	47	..	56	47	3	...	56	47	3	...
Washington No. 1	92	52	1	1	85	53	1	1	85	53	1	1	85	52	1	1	85	53	1	85	53	1	1	85	53	1	1
Washington No. 2	47	45	...	...	46	46	..	...	46	46	..	...	45	46	...	.	45	46	..	45	46	..	..	45	46	...	...
The county	2227	1511	89	46	2172	1611	79	30	2169	1606	76	30	2166	1604	76	30	2175	1605	30	2172	1601	77	30	2166	1603	76	30

*Watson, Peoples. 42.

GREENE COUNTY.

Bristol	108	60	7	2	107	61	7	2	107	61	7	2	107	60	7	3	108	60	2	107	61	7	2	107	61	7	2
Cedar	66	67	1	1	65	66	1	1	65	66	1	1	65	66	1	1	65	66	1	65	66	1	1	66	66	1	1
Dawson	77	51	6	...	79	52	4	...	78	52	4	...	78	52	4	...	78	52	...	78	52	4	...	78	52	4	...
Franklin	103	40	5	...	101	39	7	...	101	39	7	...	101	39	7	...	101	39	...	101	39	7	...	100	39	7	...
Grant	80	17	1	...	79	18	1	...	78	18	1	...	79	18	1	...	78	18	...	79	18	1	...	79	18	2	..
Greenbrier	103	23	4	..	103	23	4	...	103	23	4	...	103	23	4	...	104	20	...	103	23	4	...	103	23	4	...

Hardin	94	43			95	44			95	44			95	44			95	44		95	44			93	44						
Highland	196	39	5		194	39	6		194	39	6		194	39	6		194	39		194	39	6		193	40	6					
Jackson	102	26	3	2	110	29	3		110	29	3		110	29	3		111	29		110	29	3		110	29	3					
Jefferson--																															
First ward	159	32	9	5	158	33	6	5	158	33	6	5	158	33	6	5	158	33	5	158	33	6	5	158	32	6	5				
Second ward	77	27	4	2	76	28	4		76	28	4		76	28	4		76	28		76	28	5		76	28	5					
Third ward	177	30	15	3	176	30	15	3	176	30	15	3	176	30	15	3	176	30	3	176	30	15	2	176	30	15	3				
Junction No. 1	284	87	14	5	283	91	12	6	283	91	12	6	283	91	12	6	284	91	6	281	91	12	6	283	91	12	6				
Junction No. 2	87	42	6		85	42	6		85	42	6		85	42	6		85	43		84	42	6		85	43	6					
Kendrick	137	18	10		136	19	10		136	19	10		136	19	10		135	19		135	19	10		135	19	10					
Paton	186	28	15		184	29	15		183	29	15		183	29	15		184	28		184	28	15		184	28	15					
Scranton	269	48	7	2	267	47	8	2	267	47	8	2	266	48	8	2	267	47		267	47	8	2	267	47	8	5				
Washington	196	192	14	3	194	122	15		194	122	15		194	122	15		195	122		194	123	15		194	122	15					
Willow	82	38	2		82	38	2		82	38	2		82	38	2		82	38		82	38	2		82	38	2					
The county	2583	908	128	25	2574	850	126	19	2571	850	126	19	2571	850	126	20	2576	846	17	2569	850	127	18	2569	850	128	22				

*Watson, Peoples, 30.

GRUNDY COUNTY.

Beaman	97	32	1		97	31	2		97	31	2		97	31	2		97	31		97	31	2		97	31	2					
Beaver	129	38		1	127	38		1	127	38			127	38		1	127	38	1	127	38		1	128	37		1				
Black Hawk	256	158	10	4	250	163	11	3	249	164	11	3	250	162	11	3	252	162	3	250	163	11	3	250	163	11	3				
Colfax	100	88	1		98	87	1	2	98	87	1		98	87	1		98	87		98	87	1		98	87	1					
Conrad	133	54	10	1	131	53	11		132	54	11		131	54	11	1	132	56	1	132	56	9		132	56	9	1				
Fairfield	96	35	2		96	35	2		96	35	2		99	35	2		96	35		96	35	2		96	35	2					
Felix	118	28	5		118	29	5		118	29	5		118	29	5		118	29		118	29	5		117	30	5					
German	101	46			98	46			98	46			98	46			98	46		98	46			98	46						
Grant	115	69			113	70			113	70			113	70			111	72		112	71			112	71						
Lincoln	96	49			92	48			92	48			92	48			92	48		92	48			91	48						
Melrose	107	36	7	1	106	39	7	1	106	39	7	1	105	39	7	1	105	39	1	105	39	7	1	106	38	7	1				
Palermo	345	116	18	2	343	117	16		343	117	16		343	117	15		345	117		344	117	16		340	118	17					
Pleasant Valley	114	37	1	1	114	37			113	37			113	37			113	37		113	37			113	37						
Shiloh	122	97			119	97			119	97			119	97			119	97		119	97			117	97						
Washington	92	55	4		91	56	4		92	55	4		92	55	4		91	55		92	55	4		91	56	4					
The county	2021	938	59	10	1993	946	59	7	1993	947	59	4	1995	945	58	6	1994	949	6	1993	949	57	5	1986	950	58	6				

*Watson, Peoples, 9.

Voting Precincts.	President.*				Secretary of State.				Auditor of State.				Treasurer. of State.				Attorney General.			Judge of Supreme Court.				Railroad. Commissioner			
	Roosevelt, R.	Parker, D.	Swallow, Pro.	Debs, S.	Martin, R.	Dickson, D.	Bolster, Pro.	Shank, S.	Carroll, R.	Medary, D.	McFarland, Pro	Triller, S.	Gilbertson, R.	Riegelman, D.	Sopher, Pro.	Holmes, S.	Mullan, R.	O'Connor, D.	McCrillis, S.	Deemer, R.	Sullivan, D.	Johns, Pro.	Willis, S.	Ketchum, R.	Manatrey, D.	White, Pro.	Zetler, S.
Baker	86	40	9	...	83	43	10	...	82	44	10	..	83	43	10	.	83	43	...	83	43	10	...	82	44	10	...
Bear Grove	127	25	2	.	121	28	2		121	28	2	.	121	28	2	...	122	28	2	120	29	2	1	120	28	2	1
Beaver	195	108	6	2	190	109	6	2	189	108	6	2	190	107	6	2	189	108	2	189	108	6	2	189	108	6	2
Cass—																											
Panora	323	110	6	...	320	111	6	.	320	111	6	.	320	111	6	..	320	111	.	320	111	6	...	320	111	6	..
Yale	85	22	.	1	83	24	.	1	83	24	..	1	83	24	...	1	83	24	1	83	24	..	1	83	24	.	1
Dodge	211	28	5	..	210	30	3	...	211	29	3	..	211	29	3	...	212	30	.	210	29	3	.	210	29	2	...
Grant	98	63	.	...	95	67	.	.	95	68	.	..	96	67	.	...	95	68	...	95	68	..	...	95	68	.	...
Highland	213	69	3	.	210	70	3	...	210	70	3	.	210	70	3	.	210	70	...	208	72	3	...	209	72	3	.
Jackson	93	26	9	4	90	29	9	4	90	29	9	4	90	29	9	4	90	28	4	90	29	9	7	90	29	9	4
Orange	85	23	4	.	82	25	4	...	83	24	4	...	85	25	4	...	83	24	.	82	25	4	.	82	25	4	..
Penn	63	25	1	3	61	26	2	1	62	25	2	1	61	25	2	1	62	25	4	61	25	2	1	61	25	2	1
Richland																											
Jamaica	137	52	11	2	135	53	10	1	135	54	10	1	136	53	10	1	136	53	1	136	53	10	1	135	54	10	1
Yale	54	13	2	..	53	14	2	.	52	14	2	..	53	14	2	.	53	14	.	53	14	2	..	53	14	2	..
Seeley	99	47	3	.	97	49	3	...	97	49	3	.	98	48	3	..	98	47	.	98	48	3	..	98	48	3	...
Stuart City—																											
First ward	111	47	3	8	110	46	3	8	110	46	3	7	109	47	3	7	109	48	7	109	48	3	7	108	48	3	7
Second ward	113	29	8	.	112	29	9	...	114	29	7	..	114	29	7	...	113	30		114	29	7	..	113	30	7	..
Stuart Twp.	34	11	1	4	33	12	1	4	33	12	1	4	33	12	1	4	33	12	4	33	12	1	4	33	12	1	4
Thompson	189	99	3	4	186	105	3	2	185	104	3	2	184	104	3	2	184	105	2	183	105	3	2	187	107	3	2
Union	76	17	1	..	76	21	1	1	73	21	1	1	73	21	1	1	73	21	1	73	21	1	1	73	21	1	1
Valley	327	113	14	..	311	125	13	.	313	123	13	...	312	124	13	..	311	127	...	312	126	13	. .	312	127	13	...
Victory	138	65	..	...	134	65	.	..	134	65	...	...	134	65	.	..	134	65	..	134	65	....	..	134	65	..	...
The county	2857	1032	91	28	2792	1081	90	24	2792	1077	88	23	2793	1075	88	23	2793	1081	28	2786	1084	88	27	2788	1089	87	24

Watson, Peoples, 42.

HAMILTON COUNTY.

Blairsburg	134	36	..	2	134	36	...	2	134	36	...	2	134	36	...	2	134	36	2	134	36	....	2	134	36	..	2
Cass	115	36	2	3	112	38	2	3	112	37	2	3	112	37	2	3	112	38	3	112	38	2	3	113	37	2	3
Clear Lake	223	25	6	...	224	25	6	...	223	25	6	..	223	25	6	.	223	26	...	223	26	6	...	223	26	6	..
Ellsworth	187	20	1	...	187	20	1	...	188	19	1	..	188	19	1	...	187	20	...	188	19	1	..	188	19	1	...
Freedom	83	42	4	..	79	42	5	...	79	42	5	...	78	42	4	...	79	42	...	78	42	5	...	78	42	5	...
Fremont	89	42	4	1	86	43	4	1	87	43	5	1	87	43	5	1	86	44	1	87	44	3	1	87	44	3	1
Hamilton	81	24	4	3	80	25	3	3	79	25	3	3	79	25	3	3	79	25	3	79	25	3	3	79	25	3	3
Independence	123	41	2	1	122	41	2	1	123	42	1	1	121	43	1	1	121	44	1	121	43	1	1	122	42	1	1
Liberty	105	30	...	...	104	29	...	...	104	29	...	...	104	29	...	...	104	29	...	104	29	...	...	103	29	...	...
Lincoln	238	18	1	1	238	19	1	1	238	19	1	1	238	19	1	1	238	19	1	238	19	1	1	238	19	1	1
Lyon	250	62	18	2	249	60	16	2	249	60	17	2	249	61	17	1	249	61	2	249	61	17	2	248	60	17	2
Marion	290	34	10	25	289	36	10	25	288	37	10	25	289	36	10	25	288	37	25	288	37	10	25	288	34	11	25
Rose Grove	87	19	2	...	87	18	2	.	87	18	2	...	87	18	2	...	87	18	...	87	18	2	...	87	18	2	..
Scott	167	4	..	.	167	4	...	.	167	4	.	.	167	4	.	.	167	4	..	167	4	..	...	167	4	..	...
Webster, North	58	12	6	...	55	11	7	..	54	11	7	.	55	11	7	..	54	11	.	54	11	7	..	53	12	7	...
Webster, South	44	28	...	1	44	29	...	1	44	29	..	1	44	29	..	1	44	29	1	43	29	...	1	43	29	..	1
Webster City—																											
First ward	133	54	4	6	130	54	4	5	131	52	4	5	130	55	4	5	127	58	5	129	56	4	5	129	54	4	5
Second ward	162	42	9	14	156	42	10	14	156	42	10	14	156	42	10	14	158	42	14	157	42	10	14	156	42	10	14
Third ward	167	38	18	4	163	38	18	4	164	39	17	4	164	38	18	4	163	42	4	164	38	17	4	165	38	17	4
Fourth ward	191	60	9	...	181	60	10	...	180	59	9	.	180	60	9	.	178	59	1	178	60	8	...	179	59	7	.
Fifth ward	44	29	1	3	43	29	1	3	43	28	1	3	43	28	1	3	43	28	3	43	28	1	3	43	28	1	3
Williams	143	50	1	4	142	50	1	4	142	50	1	4	142	50	1	4	142	50	1	142	50	1	4	142	50	1	1
The county	3114	746	102	70	3072	749	103	69	3072	746	102	69	3070	750	102	68	3063	762	67	3065	755	99	69	3065	747	99	66

*Watson, Peoples, 8.

HANCOCK COUNTY.

Amsterdam	179	14	3	...	176	16	4	...	176	16	4	...	175	16	4	...	176	16	...	175	16	4	...	176	16	4	...
Avery	142	47	6	..	142	45	6	..	142	45	6	...	141	46	6	...	141	46	..	141	46	6	...	141	45	6	...
Bingham	111	29	.	...	110	29	...	.	110	29	.	.	110	29	...	...	110	29	...	110	30	---	..	110	29	...	...
Boone	58	19	1	...	57	19	1	...	57	19	1	..	57	19	1	.	57	19	.	59	19	1	.	57	19	1	..
Britt	326	60	8	2	325	58	7	2	324	57	7	2	323	58	7	2	325	58	2	324	58	7	2	324	58	7	2
Concord	288	93	13	...	286	94	14	..	284	94	14	...	286	94	..	...	290	95	...	285	95	13	..	282	97	13	...
Corwith	34	11	1	..	33	11	1	...	33	11	1	...	33	11	1	...	33	11	..	33	11	1	.	33	11	1	...
Crystal	94	17	3	1	92	18	3	1	92	18	3	1	92	18	3	1	92	18	1	92	18	3	1	92	18	3	1
Ell	104	48	3	...	101	50	3	..	102	48	3	..	102	48	4	.	102	48	..	99	49	3	..	102	48	3	...

HANCOCK COUNTY—CONTINUED.

Voting Precincts.	President*				Secretary of State.				Auditor of State.				Treasurer of State.				Attorney General.			Judge of Supreme Court.				Railroad Commissioner			
	Roosevelt, R.	Parker, D.	Swallow, Pro.	Debs, S.	Martin, R.	Dickson, D.	Bolster, Pro.	Shank, S.	Carroll, R.	Medary, D.	McFarland, Pro	Triller, S.	Gilbertson, R	Riegelman, D.	Sopher, Pro.	Holmes, S.	Mullan, R.	O'Connor, D.	McCrillis, S.	Deemer, R.	Sullivan, D.	Johns, Pro.	Willis, S.	Ketchum, R.	Manatrey, D.	White, Pro.	Zetler, S.
Ellington	161	24	2	1	161	24	2	1	161	24	2	1	161	24	2	1	161	23	1	161	23	2	1	161	23	2	1
Erin	78	22	..	...	68	24	..	..	67	25	..	...	67	25	..	...	67	25	..	67	25	...	...	67	25	..	...
Garfield	66	31	1	...	65	31	1	...	65	31	1	..	66	30	1	...	66	31	..	65	31	1	..	65	31	1	...
German	71	22	1	...	70	22	1	..	70	22	1	..	70	21	1	..	70	22	...	70	22	1	...	70	22	1	..
Madison	84	21	11	...	80	20	12	...	80	20	12	...	80	21	12	...	80	20	...	79	20	12	...	80	20	12	...
Magor	150	34	3	..	146	34	3	...	146	34	3	1	146	34	3	...	146	34	..	146	34	3	...	146	34	3	...
Orthel	93	12	...	...	93	12	...	...	93	12	...	...	93	12	...	...	93	12	..	93	12	...	...	93	12	..	...
Twin Lake	73	25	1	..	71	25	1	..	71	25	..	...	71	25	1	...	70	25	..	71	25	1	...	71	25	1	...
The county	2112	529	57	4	2076	532	59	4	2073	530	58	5	2073	531	46	4	2079	532	4	2070	534	58	4	2070	533	58	4

* Watson, Peoples, 4.

HARDIN COUNTY.

Alden	331	57	4	...	329	57	4	...	330	57	3	..	332	56	2	...	330	58	...	332	56	2	...	330	56	3	...
Buckeye	117	21	1	..	118	21	1	...	118	20	1	.	118	21	1	...	117	21	..	117	21	1	...	117	21	1	...
Clay	196	40	4	2	196	37	5	4	196	37	5	3	197	36	5	4	196	36	5	195	37	4	4	196	36	5	4
Concord	151	8	2	...	151	8	2	..	151	8	2	...	151	8	2	..	151	8	...	151	8	2	...	151	8	2	...
Eldora—																											
First ward	77	10	2	1	77	10	2	1	77	10	2	1	77	10	2	1	77	10	1	77	10	2	2	77	10	1	1
Second ward	112	14	6	12	111	14	6	11	112	14	6	10	111	14	6	11	113	14	11	111	14	6	11	111	14	6	10
Third ward	87	16	7	7	86	16	8	7	87	16	7	7	87	16	7	7	88	16	7	88	16	6	7	88	16	6	7
Fourth ward	114	16	5	3	115	16	5	2	114	17	5	2	115	16	5	2	115	16	2	114	17	5	2	115	16	5	2
Eldora Twp.	77	22	2	...	74	23	2	...	74	23	2	...	74	23	2	..	74	23	..	75	22	2	..	75	22	2	...
Ellis	108	23	5	1	108	23	5	1	108	23	5	1	108	23	5	1	108	23	1	108	23	5	1	108	23	5	1

Etna	314	190	4	2	308	194	4	2	307	194	4	2	306	194	4	2	308	194	2	306	195	4	2	306	195	4	2
Grant	83	9	7		82	9	7		82	9	7		82	9	7		82	9		82	9	7		81	10	7	
Hardin	182	38	2	2	182	37	2	2	182	37	2	2	183	37	2	2	182	37	2	183	38	2	2	182	39	2	2
Iowa Falls—																											
First ward	142	19	3		141	20	3		141	20	3		141	20	3		141	20		141	20	4		141	20	3	3
Second ward	155	23	5	1	154	22	5	1	154	21	5	1	154	22	5	1	154	22	1	154	22	1	1	154	22	5	1
Third ward	135	13	8	1	134	13	9	1	132	14	9	1	134	14	9	1	134	14	1	133	15	8	1	134	13	8	1
Fourth ward	94	21	5		94	21	5		93	20	5		93	21	5		94	21		93	21	5		93	21	5	
Jackson	135	37	5		133	37	5		132	38	5		130	37	5		131	37	3	131	37	5		131	37	5	
Pleasant	111	47	8		109	47	7		109	47	7		109	48	7		110	46		109	47	7		109	48	7	
Providence	165	21	38		164	20	38		164	20	38		164	20	39		166	20		163	20	38		163	20	38	
Sherman	229	35	9	1	228	35	10	1	226	36	10	1	227	35	10	1	228	35	1	227	35	10	1	228	35	10	1
Tipton	211	23	27	3	210	25	26	2	208	27	26	2	211	24	26	2	209	26	2	210	25	25	2	209	26	25	2
Union	251	34	7	4	249	37	6	4	249	36	5	4	249	36	5	4	250	36	4	249	36	5	4	249	36	5	4
Whitten	66	12	1	1	65	12	1	1	65	12	1	1	65	12	1	1	66	12	1	65	12	1	1	65	12	1	1
The county	3643	749	167	41	3618	754	168	40	3611	756	165	38	3618	752	165	40	3624	754	44	3614	756	157	41	3613	756	161	42

*Watson, Peoples, 15.

HARRISON COUNTY.

Allen	83	31	2	11	81	34	3	11	81	34	3	11	80	35	3	11	82	34	11	80	35	3	11	80	35	3	11
Boyer	341	122	36	16	318	141	39	9	318	140	38	9	319	140	38	9	323	142	9	311	134	53	7	318	139	40	9
Calhoun	72	40	4		69	42	4		69	42	4		69	42	4		69	42		69	42	4		69	42	4	
Cass	118	65		9	111	70	1	8	111	69	1	9	109	71	1	8	111	70	8	110	70	2	8	111	68	1	8
Cincinnati	106	38		1	99	38		1	99	38		1	98	39		1	79	58	1	99	37		1	98	39		1
Clay	73	59	1		66	63	1		65	63	1		65	63	1		66	63		66	62	1		65	63	1	
Douglass	102	49	2	4	88	61	1	3	88	61	1	3	88	61	1	3	88	61	3	87	60	3	3	86	61	1	3
Harrison	354	153	4	3	338	163	5	2	339	164	5	2	339	164	5	2	337	165	2	339	163	6	2	338	163	5	2
Jackson	99	37	6	8	98	41	5	5	98	41	5	4	98	41	5	4	98	41	4	98	41	5	4	98	41	5	4
Jefferson	376	166	12	30	361	180	10	28	362	180	10	28	361	181	10	28	359	185	28	362	179	11	28	360	182	10	28
Lagrange	78	71	3	11	77	73	2	12	77	73	2	11	77	73	2	11	77	74	11	77	73	2	11	77	73	2	11
Lincoln	89	26	2	1	84	28	3	2	85	28	3	1	85	28	3		86	28	2	81	28	7	1	85	28	3	1
Little Sioux	178	76	3	13	175	77	4	13	175	77	4	13	175	77	4	13	176	77	13	175	77	4	13	175	77	4	13
Magnolia	220	77	5	4	217	81	3	3	216	81	3	3	217	81	3	3	217	81	3	217	81	3	3	216	81	3	3
Missouri Valley—																											
First ward	134	65	5	17	132	69	3	15	132	69	3	15	133	69	3	15	129	75	15	133	69	3	15	133	69	3	15
Second ward	108	57	8	14	105	63	5	14	106	62	5	14	106	62	6	14	99	72	14	104	64	5	14	105	63	6	14
Third ward	174	94	7	40	169	96	8	39	169	96	8	39	169	96	8	39	166	99	39	168	96	8	39	168	96	8	39
Morgan	125	60	2	1	113	70	2		113	70	2	1	113	71	2	1	112	71	1	113	72	2	1	114	70	2	1
Raglan	53	69	1	5	45	72	1	3	45	71	1	4	45	71	1	4	44	72	4	44	72	1	4	44	71	1	4
St. John	100	99	5	12	98	90	5	12	98	90	6	11	98	90	5	12	99	90	12	98	90	5	12	98	90	5	12

HARRISON COUNTY—CONTINUED.

Voting Precincts.	President.*				Secretary of State.				Auditor of State.				Treasurer of State.				Attorney General.			Judge of Supreme Court.				Railroad Commissioner			
	Roosevelt, R.	Parker, D.	Swallow, Pro.	Debs, S.	Martin, R.	Dickson, D.	Bolster, Pro.	Shank, S.	Carroll, R.	Medary, D.	McFarland, Pro	Triller, S.	Gilbertson, R.	Riegelman, D.	Sopher, Pro.	Holmes, S.	Mullan, R.	O'Connor, D.	McCrillis, S.	Deemer, R.	Sullivan, D.	Johns, Pro.	Willis, S.	Ketchum, R.	Manatrey, D.	White, Pro.	Zetler, S.
Taylor	128	66	5	2	121	69	5	2	121	68	5	2	120	68	5	2	119	72	2	121	70	6	2	122	66	5	2
Union	103	67	...	18	99	71	..	19	100	70	. .	19	100	70	...	19	100	70	19	100	70	..	19	100	70	.	19
Washington	151	109	2	1	146	113	3	...	146	113	3	...	146	113	3	..	146	113	.	145	113	3		146	113	3	...
The county	3364	1696	115	221	3210	1805	113	201	3213	1800	113	200	3210	1806	113	199	3182	1855	201	3197	1798	137	198	3206	1800	115	200

*Watson, Peoples, 25.

HENRY COUNTY.

Baltimore	74	88	4	2	73	90	4	1	73	88	4	2	72	90	4	1	72	90	1	72	90	4	...	72	90	4	1
Canaan	128	81	14	2	126	83	11	..	126	83	11	. .	126	83	11	...	127	83	..	126	83	11	...	126	83	11	. .
Center	130	79	5	1	132	81	3	1	132	81	3	1	132	81	3	1	132	81	1	132	81	2	1	132	81	2	1
Hillsboro	95	21	3	...	94	22	3	...	94	22	3	..	94	22	3	...	94	22	...	94	23	2	..	94	22	3	..
Jackson	105	49	3	..	102	49	3	...	101	49	3	1	101	49	3	...	102	49	...	101	49	3	..	101	49	3	..
Jefferson	163	156	6	13	158	164	7	4	158	164	7	4	158	164	7	4	160	164	4	159	164	6	4	159	164	6	4
Marion	111	39	2	1	109	41	2	...	109	41	2	...	109	41	2	.	110	41	...	109	40	2	...	109	40	2	.
Mt. Pleasant—																											
First ward	225	64	9	3	221	71	10	3	221	71	10	3	221	72	9	3	223	73	3	221	71	10	3	221	72	9	3
Second ward	172	42	5	..	166	44	7	..	165	44	7	. .	165	44	7	..	168	44	..	166	45	5	...	167	45	5	...
Third ward	111	52	2	2	107	54	2	2	107	54	2	2	107	54	2	2	107	54	2	107	54	2	2	105	55	2	2
Fourth ward	107	50	3	1	100	52	4	1	100	52	4	1	100	52	4	1	100	50	1	101	51	4	1	100	51	4	1
New London	247	191	13	2	244	195	14	2	243	195	14	2	243	195	14	2	243	195	2	243	195	12	2	242	194	13	2
Rome	46	46	2	.	43	43	2	...	43	43	2	...	43	43	2	...	43	43	...	43	50	2	...	43	43	2	.
Salem	190	59	21	4	188	60	21	4	188	60	21	4	188	61	21	4	189	61	4	188	66	20	4	188	61	21	4
Scott	272	109	16	1	268	110	16	1	268	111	16	1	268	110	16	1	268	110	1	269	110	16	1	266	110	15	1

Tippecanoe.....	122	26	9	2	116	33	8	..	116	34	8	...	116	34	8	..	116	35	..	115	35	8	.	114	33	8	. .			
Trenton	114	77	1	1	113	81	1	1	113	81	1	1	113	81	1	1	113	82	1	112	82	1	1	112	82	1	1			
Wayne.....	235	30	10	...	232	29	11	1	232	30	11	..	232	29	11	1	234	30	. .	231	29	11	...	232	30	11	...			
The county. ...	2647	1259	128	35	2592	1302	129	21	2589	1308	129	22	2588	1310	128	21	2601	1312	20	2586	1318	121	19	2583	1310	122	20			

*Watson, Peoples, 37.

HOWARD COUNTY.

Albion.....	98	28	5	..	94	27	6	..	94	27	6	...	94	27	6	...	94	27	...	94	27	6	..	94	27	6	...			
Afton—																														
First precinct..	94	124	2	..	91	126	2	..	91	125	2	...	90	126	2	...	91	127	...	89	128	2	...	91	125	2	...			
Second precinct	27	33	...	1	26	35	...	...	26	35	...	...	26	35	...	...	26	35	..	26	35	..	..	26	35	..	...			
Chester..	129	41	5	2	128	42	5	1	127	43	5	3	128	43	4	3	129	43	3	128	42	5	3	127	43	5	3			
Cresco—																														
First ward	140	48	6	22	139	48	6	21	139	48	6	21	139	48	6	21	139	48	21	139	48	6	21	139	48	6	21			
Second ward	158	73	2	10	155	73	3	7	154	73	3	7	155	73	3	7	156	73	7	156	73	2	7	155	72	3	8			
Third ward..	164	51	3	21	165	55	2	19	164	54	2	19	165	54	2	19	165	55	19	165	54	2	19	165	55	2	19			
Forest city.....	224	29	13	1	224	29	13	1	224	29	13	1	224	29	13	1	224	29	1	224	28	13	1	224	28	13	1			
Howard—																														
First precinct .	93	109	2	...	92	110	2	...	90	110	2	..	92	110	2	..	93	110	...	92	110	2	...	92	110	2	. .			
Second precinct	36	30	...	1	34	31	..	1	35	31	..	1	35	31	..	1	35	31	1	35	31	....	1	35	31	...	1			
Howard Center...	68	46	1	. .	68	47	1	...	68	47	1	...	68	47	1	...	68	47	..	68	47	1	...	68	47	1	...			
Jamestown	150	58	3	2	148	63	3	...	148	63	3	...	148	63	3	...	148	63	...	148	62	3	..	147	63	3	...			
New Oregon—																														
First precinct ..	50	76	...	..	49	77	...	...	49	77	...	..	49	76	..	...	49	77	..	49	77	....	...	49	77	...	...			
Second precinct.	30	87	..	2	30	87	..	2	30	87	..	2	30	87	..	2	30	87	2	29	87	....	2	30	87	..	2			
Oak Dale	68	19	3	...	66	19	2	..	66	19	2	..	66	19	2	...	66	19	..	66	19	2	..	66	19	2	..			
Paris—																														
First precinct..	48	66	...	...	48	66	...	...	48	66	...	...	49	65	..	...	48	66	...	48	66	....	...	48	66	...	...			
Second precinct	56	71	...	...	56	70	. .	...	56	71	...	...	56	71	...	.	55	72	...	55	72	...	...	56	70	.	...			
Saratoga	95	53	1	...	90	55	1	.	90	55	1	...	90	55	1	...	90	55	.	90	55	1	...	90	55	1	...			
Vernon Springs ..	95	54	3	4	95	55	3	4	95	55	3	4	95	55	3	4	93	56	4	94	56	3	4	95	56	4	4			
The county	1823	1096	49	66	1798	1115	49	56	1794	1115	49	58	1799	1114	48	58	1799	1120	58	1795	1117	48	58	1797	1114	50	59			

*Watson, Peoples, 8.

HUMBOLDT COUNTY.

Voting Precincts.	President.*				Secretary of State.				Auditor of State.				Treasurer of State.				Attorney General.			Judge of Supreme Court.				Railroad Commissioner			
	Roosevelt, R.	Parker, D.	Swallow, Pro.	Debs, S.	Martin, R.	Dickson, D.	Bolster, Pro.	Shank, S.	Carroll, R.	Medary, D.	McFarland, Pro	Triller, S.	Gilbertson, R.	Riegelman, D.	Sopher, Pro.	Holmes, S.	Mullan, R.	O'Connor, D.	McCrillis, S.	Deemer. R.	Sullivan, D.	Johns, Pro.	Willis, S.	Ketchum, R.	Manatrey, D.	White. Pro.	Zetler, S.
Avery	121	19	11	2	120	20	11	2	120	20	11	2	120	20	11	2	121	20	2	121	20	10	2	121	20	10	2
Beaver	88	14	..	..	87	15	..	..	87	15	..	..	87	15	..	..	87	14	..	88	14	..	..	88	14	..	..
Corinth	112	6	3	..	111	6	3	..	111	6	3	..	111	6	3	..	111	6	..	111	6	3	..	111	6	3	..
Dakota City	60	16	1	1	59	16	1	1	59	16	1	1	59	16	1	1	59	16	1	59	16	1	1	59	16	1	1
Delana	142	28	1	..	139	30	1	..	139	30	1	..	140	29	1	..	139	30	..	139	30	1	..	139	30	1	..
Gilmore City	76	15	3	..	75	15	3	..	75	15	3	..	75	15	3	..	74	15	..	75	15	3	..	75	15	3	..
Grove	79	17	3	..	76	16	3	..	77	16	3	..	76	16	3	..	76	16	..	76	16	3	..	76	16	3	..
Humboldt	118	65	9	..	118	66	9	..	118	66	9	..	118	66	9	..	118	66	..	117	67	9	..	118	66	9	..
Lake	126	12	2	..	126	12	2	..	126	12	2	..	124	14	2	..	124	14	..	124	14	2	..	126	12	2	..
Luverne	56	24	1	..	56	24	1	..	52	24	1	..	56	23	1	..	40	23	..	56	23	1	..	56	23	1	..
Norway	189	8	2	..	188	8	2	..	187	8	2	..	187	8	2	..	187	8	..	187	8	2	..	187	8	2	..
Renwick	129	19	1	1	126	20	1	1	125	19	1	1	125	19	1	1	125	19	1	124	20	1	1	125	19	1	1
Rutland	129	22	5	..	129	22	5	..	129	22	5	..	129	22	5	..	130	22	..	129	22	5	..	129	22	5	..
Springvale	293	47	5	2	291	47	5	2	291	47	5	2	291	47	5	2	291	47	2	291	47	5	2	290	47	5	2
Wacousta	118	19	1	1	112	19	1	1	112	19	1	1	112	19	1	1	112	19	1	112	19	1	1	112	19	1	1
Weaver	114	38	2	..	111	38	1	..	111	38	1	..	109	39	1	..	109	40	..	109	37	1	..	109	38	1	..
The county	1950	369	50	7	1924	374	49	7	1919	373	49	7	1919	374	49	7	1903	375	7	1918	374	48	7	1921	371	48	7

* Watson, Peoples, 9.

IDA COUNTY.

Battle	90	45	1	..	90	46	1	..	90	46	1	.	90	46	1	..	90	46	..	90	46	1	..	90	45	1	1
Blaine	140	43	2	1	132	53	1	..	132	53	1	.	132	53	1	..	132	53	..	132	53	1	..	132	53	1	..
Corwin	406	165	7	5	390	184	6	4	390	183	6.	4	390	183	6	4	391	183	4	389	183	6	4	391	182	6	4
Douglas	64	51	1	1	61	56	1	1	62	54	1.	1	62	54	1	1	61	55	1	61	55	1	1	61	55	1	1

Galva	107	81	1	..	105	84	..	..	105	84	..	..	105	84	..	..	105	84	.	105	83	..	..	103	85	..	1
Garfield	81	59	..	1	74	65	..	..	74	65	..	1	74	64	..	1	73	65	1	4	64	..	1	74	64	..	1
Grant	36	65	..	..	35	66	..		35	66	..	..	35	66	..	..	35	66	..	35	65	..	..	35	66	..	..
Griggs	148	191	7	2	144	191	6	2	144	191	6	2	143	192	6	2	144	191	2	141	193	6	2	144	191	6	2
Hayes	113	54	4	..	111	56	4	..	111	56	4	..	111	56	4	..	112	56	..	111	56	4	..	111	56	4	..
Logan	62	57	1	..	59	62	1	..	59	62	1	..	59	61	1	..	59	61	..	59	61	1	..	59	61	1	..
Maple	212	90	13	.	206	91	13	..	206	91	13	..	206	91	13	.	207	90	..	204	91	13	.	203	93	13	..
Silver Creek	106	39	2	..	105	41	2	..	105	41	2	..	105	41	2	..	105	41	..	105	41	2	..	104	42	2	..
The county	1565	940	39	10	1512	995	35	7	1513	992	35	8	1512	991	35	8	1514	991	8	1506	991	35	8	1507	993	35	10

*Watson, Peoples, 31.

21 IOR

IOWA COUNTY.

Amana	39	14	.	4	39	14	.	3	39	14	.	3	39	14	..	3	39	14	3	38	15	..	3	39	14	..	3
Cona	36	19	..	..	33	22	..	.	33	22	..	..	33	22	..	..	33	22	..	33	22	..	..	33	22	..	..
Dayton	117	80	1	..	113	81	1	..	113	81	1	..	113	81	1	..	113	81	..	112	81	1	..	113	82	1	..
English—																														
First precinct	85	77	6	2	84	77	.	2	83	78	6	2	84	77	6	2	85	77	2	84	76	6	2	84	76	6	2
Second precinct	194	102	9	3	195	101	10	2	195	101	10	2	195	101	10	2	196	103	2	195	102	9	2	194	103	9	2
Fillmore	125	187	4	11	122	192	3	8	122	191	3	8	122	191	3	8	122	192	8	122	192	3	7	122	192	4	7
Greene	101	108	4	..	99	111	4	..	100	110	4	..	99	111	4	..	100	110	.	100	110	4	..	100	110	4	..
Hartford																														
First precinct	122	33	8	.	121	33	8	.	121	33	8	..	121	33	8	..	122	33	.	121	33	8	..	121	33	8	..
Second precinct	105	118	18	1	102	120	17	..	101	120	17	3	102	120	17	..	104	120	12	102	120	17	..	102	121	17	..
Hilton	105	66	5	2	99	69	5	2	99	69	5	2	99	69	5	2	102	68	2	100	68	5	2	97	71	5	2
Honey Creek	114	109	3	1	112	114	5	..	112	114	3	..	112	114	3	..	111	115	..	112	114	3	..	112	114	3	..
Iowa	99	79	..	6	94	77	.	5	93	77	.	5	93	78	..	5	94	77	5	93	77	.	5	94	76	..	5
Lincoln	55	96	13	.	53	97	14	..	53	97	14	1	53	97	14	..	55	97	.	53	97	14	.	53	97	14	..
Lenox	34	51	.	3	33	56	2	..	31	57	1	2	31	57	1	..	33	56	2	31	57	1	2	31	57	1	2
Marengo Twp	76	61	9	..	76	61	9	..	76	61	9	..	76	61	9	..	78	62	..	76	62	9	..	76	62	9	..
Marengo City—																														
First ward	106	79	3	..	107	79	2	..	105	79	2	..	104	79	2	..	105	79	..	105	79	2	..	103	82	2	..
Second ward	120	56	1	..	117	57	1	..	118	57	1	..	118	57	1	..	118	57	..	120	57	1	..	118	57	1	..
Third ward	80	77	1	1	79	77	1	1	79	77	1	1	78	77	1	1	79	77	1	79	77	1	1	78	77	1	1
Pilot	89	94	3	..	86	96	3	..	85	96	3	..	85	96	3	1	85	96	..	86	95	3	..	85	96	3	..
Sumner	91	72	5	..	90	71	6	..	90	71	6	..	91	71	5	..	91	71	..	91	71	5	..	91	71	5	..
Troy	290	123	18	..	284	123	20	..	282	128	21	..	283	128	20	..	288	128	.	283	128	20	..	281	130	20	..
Washington	42	89	..	1	41	89	..	1	41	89	..	1	41	89	..	1	41	89	..	41	89	..	1	41	89	..	1
York	78	101	..	..	75	104	..	..	75	104	..	..	75	103	.	..	75	104	..	75	104	..	..	75	104	..	..
The county	2303	1891	111	35	2254	1921	117	24	2246	1926	115	30	2247	1926	113	25	2269	1928	37	2252	1926	112	25	2243	1936	113	25

* Watson, Peoples, 21.

JACKSON COUNTY.

Voting Precincts.	President.*				Secretary of State.				Auditor of State.				Treasurer of State.				Attorney General.			Judge of Supreme Court.				Railroad Commissioner.			
	Roosevelt, R.	Parker, D.	Swallow, Pro.	Debs, S.	Martin, R.	Dickson, D.	Bolster, Pro.	Shank, S.	Carroll, R.	Medary, D.	McFarland, Pro	Triller, S.	Gilbertson, R	Riegelman, D.	Sopher, Pro.	Holmes, S.	Mullan, R.	O'Connor, D.	McCrillis, S.	Deemer, R.	Sullivan, D.	Johns, Pro.	Willis, S.	Ketchum, R.	Manatrey, D.	White, Pro.	Zetler, S.
Bellevue City	209	219	2	18	209	221	2	16	208	221	2	15	207	221	2	15	208	221	15	209	220	2	15	209	220	2	3
Bellevue Twp	87	115	1	4	87	115	1	4	87	115	1	4	87	115	1	4	87	115	4	87	115	1	4	87	114	1	4
Brandon	103	90	1	8	103	91	1	6	103	91	1	6	103	91	1	6	103	91	6	103	91	1	6	102	90	1	5
Butler	50	117	..	..	49	117	..	..	49	117	..	..	49	117	..	..	49	117	.	48	118	..	..	49	117	..	..
Fairfield	60	109	..	..	56	109	..	.	55	109	..	..	55	109	..	..	55	109	..	54	110	..	..	52	111	..	..
Farmers' Creek	132	106	2	8	133	106	2	7	133	106	2	7	133	106	2	6	133	106	6	133	106	2	6	133	106	2	5
Iowa, No. 1	90	40	1	.	90	40	1	..	90	39	1	..	89	40	1	..	91	39	..	89	41	1	..	90	39	1	..
Iowa, No. 2	106	35	1	..	103	36	1	..	103	36	1	..	103	36	1	..	103	36	..	101	38	1	..	103	36	1	..
Jackson	42	132	..	..	42	129	..	1	42	129	..	..	42	129	..	..	42	129	..	42	129	..	..	42	129	..	..
Maquoketa Twp	95	110	..	4	92	107	..	4	93	106	..	4	92	107	..	4	93	106	4	92	107	..	4	93	106	..	4
Maquoketa City—																											
First ward	161	112	3	10	159	115	3	8	158	115	3	9	158	116	3	8	159	115	8	158	116	3	8	158	116	3	8
Second ward	128	108	3	5	127	109	3	4	127	108	3	4	127	108	3	4	127	108	4	127	110	3	4	127	108	3	4
Third ward	89	58	1	4	88	61	..		88	61	..	.	86	63	..	..	86	63	..	86	63		..	88	61	..	.
Fourth ward	170	70	4	11	162	74	6	10	164	73	6	10	163	73	6	10	166	73	10	164	75	5	10	164	74	5	10
Monmouth	263	92	2	5	265	95	2	2	265	95	2	2	265	95	1	1	259	95	2	265	95	3	2	262	95	2	2
Otter Creek	59	96	..	4	57	99	..	4	57	99	..	3	57	99	..	4	57	99	4	57	99	..	4	57	99	..	4
Perry	209	75	1	..	210	74	1	..	209	74	1	..	210	75	1	.	209	74	..	211	73	1	..	208	74	1	.
Prairie Springs	66	104	..	1	64	104	..	1	64	103	..	1	64	104	..	1	64	104	1	64	104	..	1	64	104	..	1
Richland	64	121	..	1	65	121	..	1	65	121	..	1	65	116	..	1	65	116	1	65	121	..	1	65	121	..	1
South Fork	182	98	1	6	177	99	2	6	178	99	1	6	179	99	1	6	179	99	6	179	99	1	6	179	99	1	6
Tete des Morts	70	86	..	..	69	85	..	..	69	85	..	..	69	85	..	..	69	85	..	69	85	..	..	69	85	..	..
Union	175	100	8	25	180	105	1	11	160	106	1	10	179	106	1	10	179	106	10	179	106	1	10	178	107	1	10
Van Buren	202	178	2	..	200	179	2	.	200	179	2	.	200	179	1	.	201	180	..	200	179	2	. .	200	179	2	. .
Washington	87	112	..	..	84	112	..	..	84	112	..	..	84	112	.	..	84	112	..	84	112	..	..	84	112	..	..
The county	2899	2483	33	114	2871	2503	28	85	2851	2499	27	82	2866	2501	25	80	2868	2498	81	2866	2512	27	81	2863	2502	26	67

*Watson, Peoples, 11

JASPER COUNTY.

Buena Vista	116	73	17	4	115	79	13	4	115	79	13	4	115	80	12	4	115	82	4	115	79	13	4	115	80	12	
Clear Creek	102	55	..	4	101	55	...	4	101	55	...	4	101	55	...	4	101	55	4	101	55	....	4	101	55	...	
Colfax--																											
First ward	165	68	7	20	150	74	7	19	151	71	7	19	151	70	7	19	152	71	19	150	71	7	19	151	70	8	19
Second ward	104	23	3	9	101	24	2	9	101	24	2	9	101	24	2	9	100	25	9	100	25	2	9	100	25	2	9
Third ward	128	43	5	18	126	45	6	15	126	44	5	15	127	44	5	15	127	43	15	127	45	5	15	127	44	5	15
Elk Creek	112	92	4	..	111	97	3	...	111	96	3	..	111	96	4	...	111	96	...	111	96	3	...	111	96	3	...
Fairmont	30	21	1	..	30	21	1	...	30	21	1	..	30	21	1	...	30	21	...	30	21	1	...	30	21	1	...
Hickory Grove	109	30	4	..	108	30	4	..	108	30	4	..	108	30	4	..	109	30	...	108	30	4	..	108	30	3	..
Independence	191	121	8	24	188	122	8	23	188	123	8	23	188	122	8	23	189	123	23	188	123	8	23	189	123	7	23
Kellegg	153	132	8	8	147	137	9	5	147	137	9	5	147	138	8	5	149	137	5	147	138	8	5	149	135	8	5
Lynville	136	62	12	3	132	64	11	2	132	64	11	2	131	64	11	2	133	65	2	132	64	11	2	132	64	11	2
Malaka	77	47	1	2	75	46	1	2	75	46	1	2	75	46	1	2	75	46	2	75	46	1	2	75	46	1	2
Mariposa	61	79	1	.	60	79	.	.	60	79	..	..	60	79	.	.	60	79	...	60	79	....	..	60	79	..	..
Monroe	281	165	17	16	281	167	16	15	281	167	16	15	281	167	16	15	283	167	15	281	167	15	15	281	167	16	15
Mound Prairie	185	67	6	43	184	69	6	41	184	69	6	42	183	70	6	41	183	70	41	183	70	6	41	183	70	6	41
Newton Twp.	160	68	5	8	159	69	6	7	159	69	6	7	159	69	6	7	161	71	7	159	69	6	7	159	69	6	7
Newton--																											
First ward	235	84	12	29	231	86	14	25	230	86	15	23	230	85	15	24	232	85	24	229	85	16	24	230	86	15	24
Second ward	271	105	9	25	266	110	10	23	266	110	7	24	266	110	9	23	266	110	24	266	110	9	23	265	111	8	23
Third ward	207	68	5	24	202	73	6	19	202	74	6	18	202	74	6	18	203	74	18	202	74	5	18	203	74	6	18
Palo Alto	102	72	10	4	101	77	10	3	102	76	10	3	101	77	10	3	101	78	3	102	76	10	3	101	77	10	3
Poweshiek	202	73	1	4	199	76	1	4	199	76	1	4	199	76	1	4	199	76	4	199	76	1	4	199	76	1	4
Prairie City	252	95	7	1	248	97	7	1	248	98	6	1	248	98	7	1	241	97	1	247	98	7	1	247	98	7	1
Reasoner	60	31	3	1	59	31	3	...	59	31	3	.	59	31	3	.	59	31	. .	59	31	3	...	59	31	3	..
Richland	98	41	7	...	95	41	7	..	95	41	7	. .	95	41	7	...	95	43	...	95	41	7	. .	95	41	7	...
Rock Creek	84	45	2	1	78	52	2	1	78	52	2	1	78	52	2	1	78	52	1	78	52	2	1	78	52	2	1
Sully	83	64	1	2	83	64	1	2	83	64	1	2	83	64	1	2	83	64	2	83	64	1	2	83	64	1	2
Sherman	96	51	4	..	96	51	4	...	96	51	4	...	96	51	4	. .	95	52	...	95	52	4	. .	95	51	4	...
Vandalia	70	36	1	...	69	36	1	..	69	36	1	...	69	36	1	...	69	36	...	69	36	1	...	69	36	1	..
Washington	92	31	1	. .	87	33	1	. .	87	33	1	..	87	33	1	...	86	34	..	84	35	1	..	86	34	1	..
The County	3962	1942	162	250	3882	2005	160	224	3883	2002	156	223	3881	2003	158	222	3885	2013	223	3875	2008	157	222	3881	2005	155	222

*Watson, Peoples, 34.

JEFFERSON COUNTY.

Voting Precincts.	President.*				Secretary of State.				Auditor of State.				Treasurer of State.				Attorney General.			Judge of Supreme Court.			Railroad Commissioner			
	Roosevelt, R.	Parker, D.	Swallow, Pro.	Debs, S.	Martin, R.	Dickson, D.	Bolster, Pro.	Shank, S.	Carroll, R.	Medary, D.	McFarland, Pro	Triller, S.	Gilbertson, R.	Riegelman, D.	Sopher, Pro.	Holmes, S.	Mullan, R.	O'Connor, D.	McCrillis, S.	Deemer, R.	Sullivan, D.	Johns. Pro.	Willis, S.	Ketchum, R.	Manatrey, D.	White, Pro.	Zetler, S.
Abingdon	91	48	1	..	92	49	1	..	92	49	1	...	92	49	1	..	92	49	...	92	49	1	...	92	49	1	..
Batavia	126	77	7	11	122	81	7	11	122	81	7	11	122	81	7	11	122	81	11	122	81	7	11	120	82	7	11
Black Hawk	102	33	24	..	99	34	22	..	100	34	23	.	99	34	23	..	100	34	...	100	34	22	..	97	37	22	..
Brookville	50	17	3	2	50	17	3	2	50	17	3	2	50	17	3	2	50	17	2	50	17	3	2	51	16	3	2
Buchanan	145	59	3	...	143	59	3	..	143	59	3	...	143	59	3	...	143	59	...	143	59	3	...	137	63	4	..
Cedar	64	86	6	..	64	84	6	..	64	84	6	.	65	84	6	...	64	85	...	63	86	6	...	62	86	7	...
Des Moines	102	85	10	6	101	91	10	4	101	91	10	4	101	91	10	4	101	91	5	101	91	10	4	100	92	10	4
Fairfield Twp	119	79	6	3	117	79	6	2	118	78	6	2	117	79	6	2	117	79	2	117	80	6	2	112	85	6	2
Fairfield City—																											
First ward	114	45	5	1	108	50	8	...	108	50	8	..	108	50	7	..	108	50	..	108	50	7	...	101	59	8	...
Second ward	206	94	16	5	196	101	28	8	196	101	27	9	196	101	27	9	197	102	9	196	102	26	9	186	110	29	8
Third ward	257	82	20	3	250	88	23	1	250	87	23	1	250	87	23	1	253	88	1	249	87	22	1	240	97	23	1
Fourth ward	156	57	10	...	152	64	9	...	151	64	9	...	151	65	9	...	152	64	..	153	63	9	...	128	87	11	...
Liberty	162	53	16	...	161	58	14	...	161	58	14	...	161	58	14	...	161	58	..	160	58	14	...	161	58	14	..
Lockridge	183	67	16	..	178	66	20	...	178	66	16	.	177	66	16	..	180	66	...	178	66	16	..	179	65	16	..
Parkwood	115	47	8	.	113	49	6	1	113	49	6	..	113	49	6	1	113	49	...	113	49	6	1	112	49	7	1
Penn	150	71	35	1	145	73	34	1	145	73	33	1	145	73	34	1	145	73	1	145	73	33	1	148	76	35	1
Round Prairie	128	64	5	...	125	66	6	..	124	65	6	. .	123	66	6	..	124	65	...	123	66	6	...	123	66	6	...
Walnut	60	108	3	...	57	113	4	...	57	113	4	...	57	113	3	...	57	113	...	57	113	3	...	57	112	3	...
The county	2330	1172	194	32	2271	1222	210	30	2273	1219	205	30	2270	1222	204	31	2279	1223	31	2270	1224	200	31	2206	1289	212	30

*Watson, Peoples, 16.

JOHNSON COUNTY.

Big Grove																												
Cedar	83	189	1	1	78	196	1	...	78	196	1	..	78	196	1	..	78	196	...	79	196	1	...	79	196	1	...	
Clear Creek	63	92	...	...	62	92	1	1	61	92	1	1	62	92	1	1	61	92	1	62	92	1	1	61	92	1	1	
East Lucek	88	65	4	1	86	64	5	1	86	64	5	1	86	64	5	1	88	63	1	85	62	4	1	87	63	4	1	
Fremont as	72	88	1	..	69	90	1	...	68	90	1	..	69	90	1	...	69	90	..	69	90	1	...	69	90	1	..	
Graham	204	178	1	10	198	184	1	9	197	184	1	9	197	185	1	9	197	185	9	199	174	2	8	197	186	...	8	
Harlan	87	84	...	...	87	84	1	...	86	84	1	...	86	83	1	..	86	84	...	87	84	1	...	87	84	1	..	
Iowa C	72	101	1	1	71	102	...	1	71	101	...	...	71	100	...	1	69	103	1	70	102	....	1	79	103	...	1	
Fir																												
Sec																												
ity—																												
Sec t ward	269	228	5	3	267	223	3	3	268	223	3	3	268	223	3	3	267	224	3	266	223	3	3	264	223	3	3	
Th ond ward	224	182	3	1	218	182	2	1	219	186	2	1	218	185	2	2	219	188	1	224	184	2	...	218	188	2	1	
Third ward	70	292	1	7	69	291	1	6	70	291	1	7	69	291	1	6	70	290	7	73	291	1	6	68	293	1	6	
Fourth ward	167	179	2	1	164	183	2	1	163	182	2	1	164	182	2	1	163	182	1	166	180	2	1	163	182	2	1	
Jen fth ward	326	138	2	1	324	140	2	1	324	140	2	1	324	140	2	1	324	142	1	324	141	3	1	323	143	2	1	
Liberson	47	110	1	.	43	114	1	...	43	114	1	...	43	114	1	...	43	114	...	43	113	1	...	43	113	1	...	
Liberty	63	107	...	...	63	107	...	...	63	107	..	..	63	107	..	..	63	106	...	63	106	..	...	63	107	..	.	
Lincoln	52	70	..	...	50	74	.	.	50	74	..	...	50	74	.	...	50	74	..	50	74	...	.	50	74	.	.	
Madison	56	69	2	2	56	70	2	2	56	70	2	2	56	70	2	2	57	70	2	55	70	2	2	55	71	2	2	
Monroe	19	141	...	...	18	141	...	..	18	141	...	..	18	141	...	...	17	142	..	18	141	...	..	18	141	...	..	
Newport	50	102	..	1	47	105	..	1	47	105	..	1	47	105	..	1	47	105	1	49	104	....	1	47	105	..	1	
Oxford	183	199	7	...	183	199	5	...	184	199	5	...	184	198	5	...	184	200	..	183	200	3	..	183	199	4	..	
Penn	94	71	4	...	92	73	4	...	92	73	4	...	92	73	4	...	93	74	...	92	73	4	..	92	73	4	...	
Pleasant Valley	62	63	...	...	62	64	...	...	62	64	...	...	63	64	...	..	62	64	...	62	64	.	...	62	64	.	...	
Scott	127	57	3	1	125	59	3	1	125	59	3	...	124	59	3	1	124	60	3	124	60	3	1	124	60	3	1	
Sharon	134	79	3	..	132	80	3	.	132	80	3	1	132	80	3	...	132	80	..	132	80	3	...	132	80	3	...	
Union	102	97	...	1	101	98	...	...	99	99	1	...	100	99	...	...	101	98	...	100	98	1	..	100	98	1	...	
Washington	106	38	2	...	103	41	1	...	103	41	1	...	103	41	1	...	103	41	..	103	45	1	...	103	41	1	.	
West Lucas	143	66	...	...	142	67	...	..	140	67	..	.	141	67	..	..	140	67	.	141	67	..	...	140	67	...	.	
The county	2963	3085	43	31	2910	3123	39	28	2905	3126	40	28	2908	3123	39	29	2907	3134	31	2919	3114	33	26	2907	3136	37	27	

*Watson, Peoples, 17.

Voting Precincts.	President.*				Secretary of State.				Auditor of State.				Treasurer of State.				Attorney General.			Judge of Supreme Court.				Railroad Commissioner			
	Roosevelt, R.	Parker, D.	Swallow, Pro.	Debs, S.	Martin, R.	Dickson, D.	Bolster, Pro	Shank, S.	Carroll, R.	Medary, D.	McFarland, Pro	Triller, S.	Gilbertson, R.	Reigelman, D.	Sopher, Pro.	Holmes, S.	Mullan, R.	O'Connor, D.	McCrillis, S.	Deemer, R.	Sullivan, D.	Johns, Pro.	Willis, S.	Ketchum, R.	Manatrey, D.	White, Pro.	Zetler, S.
Anamosa—																											
First ward	98	55	4	2	96	66	4	2	96	66	4	2	96	66	4	2	96	65	...	96	66	4	2	96	66	4	2
Second ward	110	49	2	2	110	48	2	...	110	48	2	...	110	48	2	...	110	47	1	110	48	2	..	110	47	2	1
Third ward	110	40	2	1	109	39	2	1	109	40	2	1	109	39	2	1	109	39	1	109	39	2	3	109	40	4	1
Fourth ward	98	43	3	...	97	42	3	...	97	44	3	...	97	44	3	...	98	43	...	97	44	3	...	98	44	3	...
Cass	139	42	...	...	137	42	...	...	137	42	...	...	137	42	...	...	137	42	...	137	42	...	...	137	42	...	...
Castle Grove	70	73	...	...	67	75	...	...	67	75	...	...	67	75	...	...	67	75	..	67	75	...	...	67	75	...	...
Center Junction	119	24	8	...	119	23	8	...	119	23	8	...	119	23	8	...	119	23	..	119	23	8	...	119	23	8	...
Clay	81	82	1	2	80	83	1	2	81	82	1	2	81	82	1	2	81	82	2	81	82	1	2	81	82	1	2
Fairview	112	74	7	...	112	74	7	...	110	76	7	...	110	76	7	...	110	76	..	111	76	7	...	113	74	7	...
Greenfield	97	89	11	1	95	92	11	...	95	92	11	...	95	92	11	...	95	93	...	95	92	11	...	96	91	11	...
Hall	135	67	5	1	132	68	6	1	132	68	6	1	132	68	6	1	133	68	1	132	68	6	1	132	68	6	1
Jackson	108	92	3	...	107	93	3	...	107	92	3	...	107	92	3	...	107	92	...	107	93	3	...	107	92	3	...
Lovell	95	65	1	...	88	68	1	...	87	69	1	...	87	69	1	...	87	69	...	87	69	1	..	87	69	1	...
Madison, South	70	39	5	...	70	39	5	...	70	39	5	...	70	39	5	...	70	39	...	70	39	5	...	70	39	5	...
Monticello—																											
First ward	121	45	1	...	115	45	1	...	115	45	1	...	115	45	1	..	115	45	...	115	45	1	...	115	45	1	...
Second ward	119	61	3	..	114	65	3	2	115	64	3	2	115	64	3	2	115	64	2	114	65	3	...	113	65	3	2
Third ward	108	55	2	..	104	61	2	...	104	61	2	...	104	61	2	...	104	61	...	105	60	2	2	105	60	2	...
Oxford	147	225	1	4	144	226	1	4	144	226	1	4	144	226	1	4	144	226	4	144	226	1	4	142	226	1	4
Richland, West	42	24	..	...	41	24	..	...	41	24	..	...	41	24	..	..	41	24	...	41	24	..	...	40	24	..	...
Richland, East	26	62	2	...	26	62	2	...	26	62	2	...	25	62	2	...	25	62	...	25	62	2	...	25	62	2	...
Rome	254	121	12	2	248	124	11	2	248	123	11	2	248	123	11	2	248	123	2	248	123	11	2	247	123	11	2
Scotch Grove	129	39	1	...	131	39	1	...	131	39	1	...	131	39	1	...	131	39	...	131	39	1	...	131	39	1	...
Stone City	44	31	...	1	44	32	...	...	42	33	...	...	43	33	..	..	44	32	1	44	32	...	...	44	32	...	...
Washington	9	120	...	1	8	121	...	1	8	121	...	1	8	121	..	1	8	121	...	8	121	...	1	8	121	...	1
Wayne	92	98	..	...	90	100	...	...	90	100	...	...	90	100	..	.	90	100	.	90	100	...	...	90	100	...	...
Wyoming	300	109	17	2	300	111	17	2	299	111	17	2	300	111	17	2	299	111	3	300	111	17	2	300	111	17	2
The county	2833	1834	91	19	2784	1862	91	17	2780	1865	91	17	2781	1864	91	17	2783	1861	17	2783	1864	91	19	2782	1860	93	18

* Watson, Peoples, 11.

KEOKUK COUNTY.

Adams	147	79	2	...	146	79	2	...	146	79	2	...	146	79	2	...	145	80	...	145	80	2	...	142	81	3	...
Benton	262	179	14	8	260	182	14	17	261	181	14	7	260	182	14	7	262	182	14	260	182	14	7	260	182	14	7
Clear Creek	77	107	...	2	76	106	...	2	76	106	...	2	76	106	..	2	76	106	1	75	106	....	1	76	106	...	1
English River, East	141	61	2	...	142	61	...	2	142	61	2	...	141	61	2	...	141	61	...	140	62	2	...	141	60	3	...
English River West	77	24	2	1	74	26	2	2	75	25	2	2	73	27	2	2	74	26	2	73	27	2	2	74	26	2	2
German	98	151	..	...	95	149	...	...	96	149	...	...	96	149	...	...	96	149	...	95	149	....	...	95	149	...	..
Jackson	159	125	8	3	157	125	6	3	157	125	7	3	157	125	7	3	157	126	3	157	125	7	3	157	125	7	3
Lafayette, East	233	110	18	5	231	110	20	5	231	110	20	5	231	110	20	5	233	111	5	231	110	20	5	237	110	20	5
Lafayette, West	31	115	3	3	39	117	3	2	39	117	3	2	39	117	3	2	30	116	2	39	117	3	2	39	117	3	2
Lancaster, East	49	63	1	3	48	63	...	2	49	62	...	2	49	62	...	2	48	63	2	49	62	..	2	49	62	...	2
Lancaster, West	60	93	3	23	59	97	3	21	58	98	3	20	58	97	3	21	58	97	21	58	93	3	20	58	97	3	20
Liberty	102	119	8	...	98	122	8	...	99	121	8	...	99	121	8	...	100	122	..	99	121	8	..	99	121	1	...
Prairie	243	41	10	...	239	43	10	...	239	42	10	...	239	43	10	...	240	43	...	239	43	10	..	239	43	10	..
Richland	276	72	31	2	273	73	32	2	273	73	32	2	273	73	32	2	275	73	2	273	73	32	2	273	73	32	2
Sigourney	303	216	8	31	292	224	...	31	290	225	9	31	291	224	9	31	290	224	31	289	228	9	31	289	225	9	31
Steady Run	149	97	6	1	147	95	6	1	147	95	6	1	147	95	6	1	147	95	1	147	95	6	1	148	94	6	1
Van Buren	86	94	2	1	84	96	2	1	84	96	2	1	84	96	2	1	85	96	1	83	97	2	1	84	97	2	1
Warren	157	177	17	5	156	178	19	5	154	179	19	5	154	178	19	5	156	178	5	154	179	19	5	154	178	19	5
Washington	147	93	8	...	145	94	8	...	145	94	8	...	145	95	8	...	145	95	...	145	95	8	..	143	95	8	..
What Cheer—																											
First ward	90	50	3	2	92	48	3	2	90	49	3	2	91	49	3	2	90	49	2	90	49	3	2	89	50	3	2
Second ward	101	58	5	5	97	60	5	5	97	60	5	4	97	60	5	4	97	60	4	98	59	5	4	94	63	5	4
Third ward	91	48	1	3	88	50	1	3	87	51	1	3	86	50	1	3	87	50	3	88	50	1	3	87	51	1	3
The county	3079	2172	152	98	3038	2198	144	106	3035	2198	156	92	3032	2199	156	93	3032	2202	99	3027	2202	156	91	3027	2205	151	91

*Watson, Peoples, 15.

KOSSUTH COUNTY.

Algona—																										
First ward	115	15	...	...	115	15	...	...	115	15	...	...	115	15	...	...	111	19	...	96	33	....	...	113	15	...	...
Second ward	124	38	5	2	123	38	5	2	122	39	5	2	123	39	4	2	121	41	1	99	64	4	1	122	40	4	2
Third ward	89	46	1	...	87	46	...	..	87	46	...	..	86	46	1	..	86	47	...	70	63	..	..	87	46	..	..
Fourth ward	130	47	3	1	129	47	3	1	129	47	3	1	129	47	3	1	128	49	1	100	74	1	1	124	49	3	1
Buffalo	125	31	4	...	124	31	4	..	123	31	2	...	124	30	2	...	124	30	...	117	38	2	.	123	31	2	..
Burt	214	26	4	...	213	27	4	...	213	27	4	..	213	27	4	..	214	27	...	212	28	4	...	213	27	4	..
Cresco	77	16	3	...	76	15	3	...	76	15	3	...	76	15	3	..	76	15	1	76	17	3	..	76	15	3	...
Eagle	35	4	..	...	35	4	.	...	35	4	...	...	35	4	...	...	35	4	..	35	4	...	...	35	4	...	..
Fenton	68	42	.	1	67	42	..	1	67	42	...	1	67	42	.	1	67	42	1	67	42	..	1	67	42	...	1

KOSSUTH COUNTY—CONTINUED.

Voting Precincts.	President.*				Secretary of State.				Auditor of State.				Treasurer of State.				Attorney General.			Judge of Supreme Court.				Railroad Commissioner			
	Roosevelt, R.	Parker, D.	Swallow, Pro.	Debs, S.	Martin, R.	Dickson, D.	Bolster, Pro.	Shank, S.	Carroll, R.	Medary, D.	McFarland, Pro	Triller, S.	Gilbertson, R.	Riegelman, D.	Sopher, Pro.	Holmes, S.	Mullan, R.	O'Connor, D.	McCrillis, S.	Deemer, R.	Sullivan, D.	Johns, Pro.	Willis, S.	Ketchum, R.	Manatrey, D.	White, Pro.	Zetler, S.
Garfield	39	46	...	...	39	46	...	...	39	46	...	...	39	46	...	...	39	46	..	39	46	....	...	39	46	...	...
German	60	14	...	.	59	14	...	...	59	14	...	...	59	14	...	...	59	14	...	59	14	...	...	59	14	...	...
Germania	115	28	1	...	110	32	1	...	111	31	1	...	110	32	1	..	111	31	...	107	35	1	...	111	31	1	...
Grant	60	9	1	...	60	9	1	...	60	9	1	...	60	9	1	...	60	9	1	59	9	1	...	60	9	1	...
Greenwood	167	126	...	...	166	123	...	...	165	124	...	...	165	124	...	...	164	126	.	163	126	....	...	163	125	..	...
Harrison	155	51	6	2	155	51	5	1	155	51	5	1	155	51	5	1	155	52	1	153	54	5	1	155	51	5	1
Hebron	64	6	..	...	63	8	...	...	61	8	...	...	61	8	...	...	61	8	..	61	8	....	...	61	8	...	...
Irvington	70	25	...	...	70	25	...	...	70	25	.	...	70	25	...	...	69	26	...	68	26	...	...	69	27	...	...
Ledyard	100	24	4	...	93	24	...	1	92	24	..	1	93	24	...	1	91	25	1	76	39	..	1	91	24	...	1
Lincoln	68	16	.	...	63	15	...	1	63	15	...	1	64	15	...	1	64	16	1	54	26	...	1	65	15	...	1
Lone Rock	47	25	...	...	46	25	...	...	46	25	...	...	46	25	...	...	46	25	...	44	28	....	...	45	26	...	...
Lotts Creek	49	62	1	...	49	62	1	...	49	62	1	...	49	62	1	...	42	62	..	49	62	1	...	49	62	1	...
LuVerne	118	44	4	...	118	44	4	...	118	44	4	...	118	44	4	...	118	44	..	117	45	..	..	118	44	4	...
Plum Creek	67	30	...	...	66	31	...	...	66	31	...	...	66	31	...	...	66	31	..	66	31	....	...	66	31	...	...
Portland	89	13	1	...	89	14	...	...	89	14	...	...	89	14	...	...	89	14	...	89	15	...	...	89	14	...	...
Prairie	29	88	...	...	29	88	...	...	29	88	...	...	29	88	...	..	29	88	..	28	89	....	...	29	88	.	...
Ramsey	52	41	...	...	49	42	...	...	50	42	...	...	50	42	...	...	50	42	..	49	43	....	...	50	42	...	...
Riverdale	41	69	...	1	41	68	...	1	41	68	...	1	41	68	...	1	41	68	1	38	72	...	1	41	69	...	1
Seneca	75	48	1	...	73	47	1	...	72	47	1	...	71	47	1	...	70	49	...	70	49	1	...	71	48	1	...
Sexton	29	17	...	...	28	18	...	...	29	17	...	...	29	17	...	...	29	17	...	29	17	..	...	29	17	...	...
Sherman	48	36	1	...	48	37	1	...	48	37	1	...	48	37	1	...	48	37	...	48	37	1	...	46	31	1	...
Springfield	46	31	...	...	46	32	1	...	47	31	1	...	47	31	1	...	46	32	...	46	33	1	...	46	31	1	...
Swea	104	9	1	..	101	11	1	...	101	11	1	...	101	11	1	...	101	11	...	101	11	1	...	101	11	1	...
Union	76	14	..	3	75	17	..	3	76	17	..	3	76	17	..	3	76	17	3	72	20	...	3	75	17	..	3
Wesley	149	84	4	...	148	84	5	..	148	84	5	1	148	84	5	...	148	84	..	142	91	4	...	147	85	4	...
Whittemore	107	134	..	..	104	133	..	..	105	133	..	..	104	133	..	..	104	134	...	100	138	....	...	105	133	..	...
The county	3001	1355	45	10	2957	1365	40	11	2956	1364	38	12	2956	1364	38	11	2938	1382	12	2799	1527	30	10	2940	1368	36	11

*Watson, Peoples, 5.

Cedar	133	52	3	...	131	53	3	...	131	53	3	...	131	53	3	...	131	53	...	131	53	3	...	131	53	3	...
Charleston	83	104	3	1	82	105	3	...	82	105	3	.	82	105	3	.	82	105	...	82	105	3	...	82	105	3	...
Denmark	124	43	2	3	125	44	2	2	125	44	2	2	125	44	2	2	125	44	2	125	44	2	2	125	44	2	2
Des Moines	161	49	4	...	159	54	3	...	159	54	3	...	159	54	3	...	159	54	...	159	54	3	...	159	54	3	...
Franklin Twp—																											
Donnelson prec't	106	78	3	1	100	81	4	2	99	80	4	2	100	79	4	2	100	80	2	99	79	5	1	100	78	5	1
Franklin precin't	50	93	1	1	50	92	1	1	50	92	1	1	50	92	1	1	49	93	1	50	92	1	1	50	92	1	1
Green Bay	82	77	2	17	80	78	2	21	80	78	2	21	80	78	2	21	80	79	21	80	78	2	21	80	78	2	21
Harrison	76	79	2	...	74	81	2	...	74	81	2	...	74	81	2	...	75	81	..	74	81	2	...	74	81	2	...
Jackson (Keokuk City)—																											
First ward	289	104	5	1	284	106	5	1	284	104	5	1	283	105	5	1	285	103	1	281	104	5	1	284	104	5	1
Second ward	307	340	9	13	294	352	6	9	293	352	6	9	293	352	7	9	292	354	9	292	353	7	9	293	354	6	9
Third ward	331	192	5	7	323	196	5	7	323	196	6	7	323	197	5	7	325	198	7	324	195	5	7	321	198	5	7
Fourth ward	157	169	3	9	154	170	3	6	157	169	3	6	154	171	3	6	154	171	6	154	171	3	6	154	170	3	6
Fifth ward	376	145	6	15	372	146	2	14	371	146	5	13	371	145	5	14	371	145	14	371	145	5	14	371	145	5	14
Sixth ward	426	352	12	20	409	370	12	16	411	367	12	16	411	368	11	16	413	367	16	411	367	11	16	412	365	12	15
Jackson (outside)	193	123	4	1	193	123	4	1	193	124	4	1	192	124	4	1	194	125	1	193	123	4	1	193	124	4	1
Jefferson	67	100	1	...	64	101	1	...	64	100	1	.	63	100	1	...	63	101	...	63	102	1	...	63	101	...	...
Madison (Ft. Mad. S.C.)—																											
First ward	145	80	3	1	125	82	1	1	145	82	1	1	145	82	1	1	145	81	1	146	81	1	1	146	81	1	1
Second ward	143	114	..	3	142	118	...	2	142	118	...	2	142	118	...	2	143	117	2	144	117	...	2	143	115	..	2
Third ward	194	191	3	9	191	191	3	8	191	191	3	8	191	191	3	8	191	191	8	191	191	3	8	189	193	3	8
Fourth ward	177	289	4	3	177	290	4	3	177	280	4	3	177	290	4	3	178	288	3	177	289	4	3	178	288	4	3
Fifth ward—																											
East precinct	95	132	3	5	90	137	3	4	90	137	3	4	90	137	3	4	90	137	4	89	137	3	4	90	137	3	4
West precinct	174	113	2	30	170	119	2	19	170	121	2	19	170	121	3	19	170	120	19	170	119	2	19	170	119	2	19
Marion	40	168	.	..	40	167	...	...	40	167	...	..	40	167	...	..	40	167	..	40	167	..	..	40	167	...	...
Montrose	294	123	4	2	291	125	4	2	291	126	4	2	291	126	4	2	292	126	2	291	126	4	2	292	125	4	2
Pleasant Ridge	78	97	2	...	76	94	2	...	76	94	2	...	76	94	2	...	76	94	..	76	94	2	...	76	94	2	...
Van Buren	107	72	2	5	106	74	2	5	106	73	2	5	106	73	2	5	106	74	5	106	73	2	5	106	73	2	5
Washington	102	113	3	1	103	113	3	...	103	113	3	.	103	113	3	...	103	114	...	103	113	3	. .	103	113	3	...
West Point	102	256	2	.	99	261	...	...	99	261	...	..	98	261	3	...	99	261	..	99	261		...	97	262	3	...
The county	4612	3848	93	148	4504	3923	82	124	4526	3908	86	123	4520	3921	89	124	4531	3923	124	4521	3914	86	123	4522	3913	88	122

*Watson, Peoples, 48.

Voting Precincts.	President.*				Secretary of State.				Auditor of State.				Treasurer of State.				Attorney General.			Judge of Supreme Court.				Railroad Commissioner			
	Roosevelt, R.	Parker, D.	Swallow, Pro.	Debs, S.	Martin, R.	Dickson, D.	Bolster, Pro.	Shank, S.	Carroll, R.	Medary, D.	McFarland, Pro.	Triller, S.	Gilbertson, R.	Riegelman, D.	Sopher, Pro.	Holmes, S.	Mullan, R.	O'Connor, D.	McCrillis, S.	Deemer, R.	Sullivan, D.	Johns, Pro.	Willis, S.	Ketchum, R.	Manatrey, D.	White, Pro,	Zetler, S.
Bertram	90	92	2	4	84	100	2	2	84	100	2	2	84	100	2	2	84	100	2	84	100	2	2	83	100	2	2
Brown—																											
Springville	219	57	23	...	217	57	23	..	215	57	23	...	216	58	22	..	217	58	...	215	57	22	...	214	57	22	...
Viola	75	42	4	...	74	43	4	...	74	43	4	...	74	43	4	.	75	43	...	74	43	4	..	74	43	4	...
Boulder	129	99	2	2	127	101	2	...	127	101	2	..	127	101	2	...	128	101	...	127	101	2	..	127	101	2	...
Buffalo	63	41	1	2	63	41	1	2	63	41	1	2	63	41	1	2	63	41	1	63	41	1	2	63	41	1	2
Cedar Rapids—																											
First ward	276	126	1	21	265	135	1	19	264	135	1	19	263	136	1	19	267	137	19	265	136	1	19	262	138	1	19
Second ward	698	178	9	7	681	195	12	7	683	193	9	6	682	192	10	7	682	195	7	687	192	10	7	684	193	10	7
Third ward	430	185	10	36	409	209	10	27	411	212	10	23	409	211	10	24	408	212	25	408	210	10	25	411	207	10	24
Fourth ward	603	192	14	43	588	208	13	34	588	210	13	30	585	211	13	34	585	210	34	584	212	14	34	582	210	13	34
Fifth ward	552	135	15	28	540	144	14	24	531	142	15	23	53	142	14	25	541	140	28	536	140	13	21	536	143	13	26
Sixth ward—																											
First precinct	389	107	10	22	396	119	11	16	394	122	11	14	396	120	11	16	397	120	16	396	121	11	15	396	120	11	15
Second precinct	286	263	4	35	271	281	5	27	275	277	4	27	276	277	4	27	274	279	27	271	282	4	27	271	281	4	28
Seventh ward	218	274	3	26	202	287	3	24	202	286	3	23	203	285	3	24	202	287	23	200	290	3	23	201	289	3	23
Eighth ward	407	202	7	73	403	210	7	68	405	210	8	76	404	210	7	71	402	212	67	402	212	7	66	402	212	7	68
Clinton	110	73	6	...	109	74	7	..	109	74	7	..	109	74	7	...	113	75	..	109	73	7	...	109	73	7	...
College	93	86	4	...	89	87	5	.	88	86	5	...	88	86	5	..	89	86	1	88	87	5	..	88	87	5	...
Fairfax	114	136	5	..	111	138	5	2	111	138	5	2	111	138	5	2	111	138	2	110	138	5	2	110	138	5	2
Fayette	104	32	2	3	103	32	3	3	103	32	3	3	103	32	3	3	104	33	3	103	32	3	3	103	32	3	3
Franklin—																											
Mt. Vernon	374	80	33	..	363	82	43	...	360	80	44	...	362	72	44	..	372	83	...	362	82	45	...	363	83	42	...
Lisbon	234	57	10	1	233	57	10	1	233	58	10	1	233	58	10	1	233	57	1	233	56	11	1	233	57	10	1
Grant	183	93	15	1	176	98	16	1	175	98	16	1	175	98	16	1	174	98	12	174	98	16	1	174	99	16	1
Jackson	246	41	16	14	246	42	15	13	246	42	15	13	246	42	15	13	246	42	13	246	42	15	13	245	43	15	13
Kenwood Park	53	7	3	1	51	9	3	1	51	9	3	1	51	9	3	1	51	9	1	51	9	3	1	51	9	3	1
Linn	138	60	1	1	136	59	2	1	136	59	2	1	136	59	2	1	136	59	1	136	59	2	1	136	59	2	

Maine—																														
Central City	244	44	13	..	240	45	15	...	240	45	15	...	240	45	15	...	241	46	...	240	45	15	...	240	45	15	...			
Waubeek	85	49	10	...	84	52	10	...	84	52	10	..	84	52	10	...	84	52	..	84	52	10	...	85	52	10	...			
Marion—																														
First ward	166	47	5	..	165	48	5	..	163	48	4	..	163	48	5	..	163	49	...	162	49	4	...	163	49	4	..			
Second ward	172	49	4	2	172	5	4	2	171	51	4	2	172	50	4	2	172	50	2	172	50	4	2	172	50	4	2			
Third ward	119	35	3	...	119	36	2	...	119	36	2	...	119	36	2	...	118	36	..	118	36	2	...	118	36	2	...			
Fourth ward	146	63	6	...	144	63	9	...	145	63	8	...	145*	63	8	...	145	63	.	146	63	8	...	146	63	8	...			
Marion Twp	288	77	6	.	283	82	7	...	281	82	7	..	282	82	7	.	282	82	...	281	82	7	...	282	82	7	.			
May's Island	134	52	4	9	127	56	4	9	127	57	4	9	127	57	4	9	126	58	9	126	57	4	9	126	56	4	9			
Monroe	131	87	14	1	129	90	13	1	130	89	13	1	129	89	13	1	130	88	1	128	89	14	1	128	90	14	1			
Otter Creek	130	75	11	1	126	81	11	.	126	81	11	...	126	81	11	...	127	81	.	125	81	12	...	124	81	11	...			
Putnam	48	129	1	1	49	128	1	1	49	128	1	1	49	128	1	1	49	128	1	49	128	1	1	48	129	1	1			
Spring Grove	167	29	13	4	165	30	14	2	165	30	14	2	165	30	14	2	165	30	.	165	30	14	2	165	30	14	2			
Washington	217	206	17	1	218	207	16	1	220	207	15	1	219	207	16	1	220	207	1	218	207	16	1	219	207	16	1			
The county,	8131	3600	307	339	7958	3776	328	288	7948	3774	324	283	7946	3763	324	289	7976	3785	297	7938	3782	327	279	7934	3785	321	286			

*Watson, Peoples, 63

LOUISA COUNTY.

Columbus City	236	38	13	3	235	38	13	3	235	38	13	3	235	38	13	3	235	38	3	235	38	13	3	235	38	13	3			
Columbus Junct'n	208	60	7	13	204	64	7	13	204	64	7	13	204	64	7	13	205	64	13	204	64	7	13	204	64	7	13			
Concord	98	43	9	5	93	51	7	4	92	51	6	4	92	52	6	4	90	52	4	91	52	5	4	91	51	6	3			
Cotter	84	8	2	...	83	9	2	...	83	9	2	...	83	9	2	...	83	9	...	83	9	2	...	83	9	2	...			
Eliot	145	53	2	3	143	55	2	3	143	55	2	3	143	55	2	3	143	55	3	143	55	2	3	127	55	2	3			
Elm Grove	103	12	1	...	102	13	1	...	102	13	1	...	102	13	1	..	102	13	.	102	13	1	..	102	13	1	...			
Grandview	153	37	5	1	151	39	5	1	151	39	5	1	151	39	5	1	152	39	1	151	39	4	1	151	39	4	1			
Hopewell	31	11	1	1	31	11	1	1	31	11	1	1	31	11	1	1	31	11	1	31	11	1	1	31	11	1	1			
Jefferson	87	32	2	2	87	32	1	..	87	32	1	...	87	32	1	..	87	32	..	87	32	1	..	86	32	2	...			
Letts	97	27	4	2	97	33	4	1	96	33	4	1	97	33	4	1	98	34	1	97	34	3	1	97	34	3	1			
Marshall	99	22	3	.	99	22	3	..	99	22	3	...	99	22	3	..	99	22	3	99	22	3	...	99	22	3	...			
Morning Sun	237	78	23	1	233	82	23	1	231	82	24	1	232	82	24	1	229	82	1	231	82	23	1	231	82	23	1			
Oakland	51	29	1	1	51	29	1	1	51	29	1	1	51	29	1	1	51	29	1	51	29	1	1	51	29	1	1			
Port Louisa	65	23	...	..	65	23	..	..	65	23	...	...	65	23	...	..	65	23	...	65	23	...	..	65	23	..	..			
Union	73	28	1	1	71	31	1	...	71	31	1	...	71	31	1	...	71	31	..	71	31	1	..	71	31	1	...			
Wapello	380	162	9	4	380	161	9	4	381	161	9	4	381	160	9	4	382	162	4	379	163	9	4	378	164	9	4			
The county	2147	633	83	37	2125	693	80	32	2122	693	80	32	2124	693	80	32	2123	696	35	2120	697	76	32	2102	697	75	31			

*Watson, Peoples, 27.

LUCAS COUNTY.

Voting Precincts.	President.*				Secretary of State.				Auditor of State.				Treasurer of State.				Attorney General.			Judge of Supreme Court.			Railroad Commissioner.			
	Roosevelt, R.	Parker, D.	Swallow, Pro.	Debs, S.	Martin, R.	Dickson, D.	Bolster, Pro.	Shank, S.	Carroll, R.	Medary, D.	McFarland, Pro	Triller, S	Gilbertson, R.	Riegelman, D.	Sopher, Pro.	Holmes, S.	Mullan, R.	O'Connor, D.	McCrillis, S.	Deemer, R.	Sullivan, D.	Johns, Pro.	Willis, S.	Ketchum, R.	Manatrey, D.	White, Pro.	Zetler, S.
Benton	83	41	13	2	80	44	13	1	79	47	12	1	79	47	12	1	81	47	1	79	47	11	1	79	47	12	1
Cedar	102	26	10	1	101	26	10	1	101	26	10	1	101	26	10	1	101	26	1	101	26	10	1	101	26	10	1
Chariton—																											
First ward	223	92	10	4	212	102	11	3	212	101	11	3	210	102	11	3	212	101	2	212	101	11	3	213	101	11	3
Second ward	223	78	16	9	217	85	15	8	215	87	15	8	217	84	15	8	214	89	8	217	86	12	8	217	84	14	8
Third ward	210	55	9	8	206	59	8	8	205	60	8	8	205	60	8	8	206	60	7	206	60	9	7	204	61	9	7
English	136	51	6	..	136	51	6	..	136	51	6	..	136	51	6	..	136	53	..	136	51	6	..	136	51	6	..
Jackson—																											
East precinct	170	92	6	30	170	95	7	28	166	97	6	28	164	97	6	28	166	97	28	163	98	6	28	165	97	6	28
West precinct	106	32	1	54	106	32	1	53	106	32	2	51	106	32	1	52	103	32	51	105	32	1	50	104	32	1	50
Liberty	123	55	4	2	120	58	4	2	120	58	4	2	120	58	4	2	119	58	2	120	58	4	2	120	58	4	2
Lincoln	105	33	13	4	102	42	11	1	102	40	11	1	102	40	12	1	104	44	2	102	42	10	1	102	42	10	1
Otter Creek	101	46	6	1	96	53	5	1	96	52	5	1	95	52	5	1	97	53	1	96	53	5	1	96	52	5	1
Pleasant	118	53	16	..	114	58	16	..	113	58	16	..	113	58	10	..	116	61	..	114	59	14	..	113	59	14	..
Union	149	62	6	6	141	68	7	6	141	69	7	6	141	68	7	6	142	68	5	141	68	7	5	141	68	7	5
Warren	100	36	5	1	98	38	4	1	99	38	4	1	99	38	4	1	99	38	1	99	38	4	1	99	38	4	1
Washington	213	78	25	4	211	85	21	4	211	84	21	4	211	84	21	4	212	86	4	211	84	21	4	211	84	21	4
Whitebreast	97	48	..	..	89	53	..	..	89	53	..	..	89	53	..	..	88	52	.	89	53	..	..	89	53	..	..
The county.	2259	878	146	126	2199	949	139	117	2191	953	13	115	2188	950	138	116	2196	965	113	2191	956	131	112	2190	953	13	112

*Watson, Peoples, 28.

LYON COUNTY.

Allison	32	21	...	5	30	22	.	4	30	22	...	4	30	22	...	4	29	22	4	31	20	...	4	30	20	...	4
Alvord	55	63	..	2	52	66	..	2	53	65	..	2	53	65	...	2	53	65	2	53	65	..	2	53	65	..	2
Centennial	74	11	...	1	74	11	...	1	74	11	...	1	74	11	.	1	74	11	1	74	11	..	1	74	11	..	1
Cleveland	31	61	..	3	31	61	...	3	31	61	...	3	31	61	. .	3	31	61	3	31	61	....	3	31	61	...	3
Dale	63	44	..	.	56	43	..	.	56	43	...	.	56	43	...	...	55	44	.	56	44		...	56	43	...	..
Doon	116	53	1	2	110	57	1	2	111	56	1	2	111	56	1	2	109	58	2	110	57	1	2	111	56	1	2
Elgin	112	25	2	18	111	25	3	17	110	28	3	17	110	28	3	17	110	28	17	110	28	3	17	110	28	3	17
Garfield	77	25	...		77	25	...	..	77	25	.	.	76	26	.	...	77	25	...	76	26		.	76	26	..	...
Grant	56	36	1	4	49	36	1	4	54	35	1	4	56	36	1	4	56	36	4	54	36	1	4	54	36	1	4
Larchwood	81	65	...	.	81	64	3	3	80	64	3	3	80	64	3	3	81	65	3	81	65	2	3	81	65	2	3
Lester	56	27	1	3	54	27	1	3	54	27	1	3	54	27	1	3	54	27	3	54	27	1	3	54	26	1	3
Liberal	92	22	..	1	86	27	...	1	86	27	...	1	86	27	...	1	87	27	1	86	27	..	1	86	27	..	1
Logan	64	31	1	3	64	31	1	3	64	31	1	3	64	31	1	3	64	31	3	64	31	1	3	64	31	1	3
Lyon	78	8	1	2	77	9	1	2	77	9	1	2	78	9	1	2	77	9	2	77	9	1	2	77	9	1	2
Midland	47	18	2	1	47	18	2	1	47	18	2	1	47	18	2	1	47	18	1	47	18	2	1	47	18	2	1
Richland	197	44	11	...	195	45	11	.	195	45	11	...	194	45	11	1	196	45	1	195	45	10	1	195	45	10	1
Riverside	69	32		1	69	32	...	1	69	32	.	1	69	32	...	1	69	32	1	69	32		1	69	32	...	1
Rock	306	130	6	48	299	132	6	45	299	132	6	45	298	132	6	45	297	132	45	297	132	6	45	297	132	6	45
Sioux	62	40	...	.	65	40	..	..	60	40	.	...	60	40	...	.	60	40	.	60	40	...	...	60	40	...	...
Wheeler	134	85	...	3	127	89	..	3	127	88	..	3	127	87	...	3	127	88	3	127	88	...	3	127	88	...	3
The county	1802	841	26	97	1754	860	30	95	1754	859	30	95	1754	860	30	96	1753	864	96	1752	862	28	96	1752	859	28	96

*Watson, Peoples, 4.

MADISON COUNTY.

Center (Winterset)																												
First ward	241	74	29	23	237	75	25	23	239	74	27	23	238	75	26	24	239	74	23	239	76	26	23	239	74	26	24
Second ward	230	81	13	33	227	86	12	31	228	85	12	31	227	85	12	31	228	85	31	228	85	12	31	227	86	12	31
Crawford	100	80	2		97	81	2	...	97	81	1	..	97	82	2	.	97	82	.	97	83	2	..	97	81	2	...
Douglas	112	71	10	9	106	73	9	8	107	73	9	8	107	73	8	8	107	73	8	106	73	9	2	107	73	8	8
Earlham	224	59	17	2	220	61	17	2	220	60	17	2	221	60	17	2	221	60	2	221	60	17	2	222	59	17	2
Grand River	124	93	9	3	122	97	9	1	122	97	9	1	122	97	9	1	124	96	1	122	97	8	1	122	97	8	1
Jackson	133	47	7	2	127	50	7	2	129	48	7	2	128	49	7	2	128	49	2	128	49	7	2	128	48	7	2
Jefferson	124	49	4	..	121	50	4	...	121	50	4	..	120	51	4	...	120	51	..	120	51	4	..	119	51	4	...
Lee	55	72	2	.	52	73	2	.	52	73	2	..	52	73	2	.	52	73	.	52	73	3	..	52	72	2	..
Lincoln	103	64	9	13	99	68	9	13	99	68	8	13	99	68	8	13	98	69	13	98	68	8	13	99	68	8	13
Madison	59	24	5	5	59	23	5	5	59	23	5	5	59	23	5	5	60	23	5	59	23	5	5	59	23	5	5
Monroe	94	67	7	3	92	69	7	3	91	69	7	3	92	69	7	3	93	69	3	92	69	7	3	93	69	6	3
Ohio	187	43	7	..	186	44	7	...	186	44	7	..	186	44	7	...	186	44	...	186	44	7	..	186	44	7	...

MADISON COUNTY—CONTINUED.

Voting Precincts.	President.*				Secretary of State.				Auditor of State.				Treasurer of State.				Attorney General.			Judge of Supreme Court.				Railroad Commissioner			
	Roosevelt, R.	Parker, D.	Swallow, Pro.	Debs, S.	Martin, R.	Dickson, D.	Bolster, Pro.	Shank, S.	Carroll, R.	Medary, D.	McFarland, Pro	Triller, S.	Gilbertson, R.	Riegelman, D.	Sopher, Pro.	Holmes, S.	Mullan, R.	O'Connor, D.	McCrillis, S.	Deemer, R.	Sullivan, D.	Johns, Pro.	Willis, S.	Ketchum, R	Manatrey, D.	White, Pro.	Zetler, S.
Penn	114	60	13	..	111	62	13	..	111	61	13	.	111	61	13	..	111	62	..	111	62	13	.	110	60	15	.
Scott	122	55	5	17	120	60	4	15	120	60	4	14	120	60	4	14	120	60	14	120	60	4	14	120	60	4	14
South	214	65	17	..	210	71	16	..	208	72	16	..	208	72	16	.	209	71	..	210	72	16	..	210	71	16	..
Union	99	47	3	1	97	48	3	1	97	48	3	1	96	49	3	1	97	48	1	97	48	3	1	97	48	3	1
Walnut	140	99	7	14	136	99	7	13	136	99	7	13	136	99	7	13	136	100	9	136	99	7	13	136	98	7	13
Webster	127	40	1	2	125	41	1	2	125	41	1	2	125	41	1	2	125	41	2	125	41	1	2	125	42	1	1
The county	2602	1190	167	127	2544	1231	159	119	2547	1226	159	118	2544	1231	158	119	2551	1230	114	2547	1233	159	112	2548	1224	156	118

*Watson, Peoples, 31.

MAHASKA COUNTY1

Adams	99	67	7	...	98	68	7	.	98	68	7	...	98	68	7	..	100	69	..	99	68	5	...	99	68	5	...
Black Oak	59	106	..	.	60	106	.	.	59	106	.	..	58	106	.	..	58	106	.	57	106	.	...	58	106	.	...
Cedar	207	112	23	...	205	117	20	..	206	117	20	...	206	117	20	..	205	118	1	205	118	20	...	208	114	22	...
Des Moines—																											
East	73	54	6	18	72	58	6	11	72	58	6	11	72	58	6	11	72	58	11	72	59	6	11	72	59	6	11
West	44	55	4	3	42	55	4	3	42	55	4	3	42	55	3	3	42	55	3	42	55	4	3	42	55	4	3
Garfield—																											
East	148	89	14	28	139	98	15	26	137	98	14	26	137	99	13	26	139	98	26	137	99	13	26	137	98	13	26
West	144	59	4	4	130	61	3	4	129	61	3	4	129	61	3	4	129	61	4	128	62	3	4	129	61	3	4
Harrison—																											
East	165	66	11	23	158	67	11	23	159	66	10	23	158	67	9	23	158	67	23	158	67	9	23	158	67	9	23
West	59	35	2	9	57	35	2	9	57	35	1	9	57	35	2	9	58	35	9	57	35	2	9	57	35	2	9
Jefferson	248	101	11	10	245	102	11	10	244	102	11	11	244	102	11	10	244	102	10	244	102	11	10	244	102	11	10

Lincoln	63	25	6	1	62	26	7	1	62	26	7	1	62	26	7	1	64	26	1	62	26	7	1	62	25	7	1
Madison	113	53	5	5	113	53	5	5	113	54	4	5	113	53	5	5	113	54	5	113	53	5	5	112	53	5	5
Monroe	133	68	5	...	129	69	7	...	128	70	7	...	129	69	7	...	128	71	..	128	70	7	..	129	69	7	...
Oskaloosa—																											
First ward	136	84	8	4	136	86	8	3	136	86	8	3	136	86	8	3	136	86	3	136	86	8	3	136	86	8	3
Second ward	272	225	13	15	260	231	13	12	260	231	13	12	259	232	13	12	259	233	12	258	232	13	12	260	232	13	12
Third ward	362	133	38	4	358	140	36	2	359	142	36	2	356	141	37	2	360	141	2	356	143	36	2	355	143	34	2
Fourth ward	334	106	19	2	327	111	18	2	324	114	19	2	326	110	19	2	327	112	3	326	112	18	2	326	110	17	2
Fifth ward	254	123	21	9	245	127	22	5	246	126	22	6	245	128	21	6	249	128	6	244	128	21	6	244	129	22	6
Prairie	352	135	30	9	346	142	32	4	346	142	32	4	345	143	31	4	348	143	1	346	143	31	4	344	145	31	4
Pleasant Grove	110	88	9	...	109	90	8	...	109	90	8	...	109	90	8	..	112	90	..	109	91	8	..	109	91	8	...
Richland	102	119	1	5	100	122	..	3	100	122	..	3	100	122	..	3	100	122	3	100	122	...	3	100	121	..	3
Scott	113	86	3	3	106	91	3	3	106	91	3	3	106	91	3	3	106	91	3	106	91	3	3	106	91	3	3
Spring Creek	155	88	13	6	151	95	12	6	151	94	12	6	151	94	12	6	150	94	6	149	95	12	6	149	97	12	6
Union	144	68	8	1	138	73	8	1	138	73	8	1	138	73	8	1	139	73	1	138	73	8	1	138	73	5	1
White Oak	202	141	17	3	198	144	17	1	198	142	17	1	197	144	17	1	198	144	7	197	145	17	1	199	143	17	1
The county	4091	2286	278	162	3984	2367	275	134	3979	2369	272	136	3973	2370	270	135	3994	2377	140	3967	2381	267	135	3973	2373	264	135

* Watson, Peoples, 49.

MARION COUNTY.

Bussey	106	59	6	64	105	61	6	63	105	61	6	62	104	61	6	63	105	61	62	105	61	6	62	105	62	6	62
Dallas	120	141	12	2	115	146	12	1	115	146	12	1	115	146	12	1	116	145	1	114	146	12	1	114	146	12	1
Dunham	92	48	7	3	91	47	7	3	92	46	7	3	92	46	7	3	91	48	3	92	48	7	3	91	46	7	3
Franklin	87	83	7	2	87	83	7	2	87	83	7	2	87	83	7	2	87	83	2	87	83	7	2	87	83	7	2
Flaglers	69	20	8	20	68	21	8	20	68	22	8	19	68	21	8	20	68	22	20	67	22	8	20	68	21	8	20
Hamilton	82	38	2	51	83	40	2	51	83	40	2	50	82	40	2	50	82	41	50	82	40	2	51	81	40	2	51
Indiana	115	108	14	1	113	109	14	1	113	109	14	1	113	109	14	1	113	109	1	113	110	14	1	113	110	14	1
Knoxville Twp	278	184	16	2	273	187	18	2	275	186	18	2	274	186	18	2	275	187	1	273	186	18	1	275	186	17	2
Knoxville City—																											
First ward	211	73	6	1	211	73	6	1	211	73	6	1	211	73	6	1	211	73	1	211	73	6	1	211	73	6	1
Second ward	82	25	2	1	81	26	2	1	81	26	2	1	81	26	2	1	81	26	1	81	26	2	1	81	26	2	1
Third ward	242	152	11	4	235	156	10	4	235	156	10	4	237	155	10	4	235	156	4	235	156	10	4	234	156	10	4
Lake Prairie	110	185	2	1	107	186	2	1	107	186	2	1	108	185	2	1	108	185	1	107	186	2	1	108	185	2	1
Marysville	86	75	2	51	85	75	2	49	85	75	2	49	85	75	2	49	85	75	49	85	75	2	49	85	75	2	49
Pella City—																											
First ward	104	85	5	1	103	84	5	1	103	84	5	1	103	84	5	1	104	84	1	102	84	5	1	103	83	5	1
Second ward	70	98	4	1	69	98	4	1	69	98	4	1	69	98	4	1	69	98	1	69	98	4	1	69	98	4	1
Third ward	92	87	...	..	92	87	...	...	92	87	..	...	92	87	..	...	93	87	..	91	88	...	...	91	88	...	...
Fourth ward	51	64	3	1	50	64	4	1	50	65	3	1	50	64	4	1	51	65	1	50	65	4	1	50	64	4	1

MARION COUNTY—CONTINUED.

Voting Precincts.	President.*				Secretary of State.				Auditor of State.				Treasurer of State.				Attorney General.			Judge of Supreme Court.				Railroad Commissioner.			
	Roosevelt, R.	Parker, D.	Swallow, Pro.	Debs, S.	Martin, R.	Dickson, D.	Bolster, Pro.	Shank, S.	Carroll, R.	Medary, D.	McFarland, Pro	Triller, S.	Gilbertson, R.	Riegelman, D.	Sopher, Pro.	Holmes, S.	Mullan, R.	O'Connor, D.	McCrillis, S.	Deemer, R.	Sullivan, D.	Johns, Pro.	Willis, S.	Ketchum, R.	Manatrey, D.	White, Pro.	Zetler, S.
Perry	63	43	.	3	63	43	.	3	63	43	.	4	63	43	.	3	63	43	3	63	43		3	63	43	..	3
Pleasant Grove	229	135	32	1	226	139	27	1	227	138	27	1	225	140	27	1	230	138	1	226	140	27	1	227	138	27	1
Polk	39	67	4	.	39	67	4	.	39	67	4	.	39	67	4	...	39	67	...	39	67	4	...	39	67	4	...
Red Rock	135	82	.	2	135	83	.	1	135	83	..	1	135	83	...	1	135	83	1	135	83	...	1	135	83	...	1
Summit	8	136	4	14	76	138	4	12	76	138	4	12	75	138	4	12	76	138	12	75	138	4	12	76	139	4	12
Swan	146	49	2	7	144	49	2	7	141	50	2	7	142	50	2	7	143	5	7	143	50	2	7	143	50	2	7
Tracy	97	87	4	1	96	39	3	1	96	39	3	1	96	39	3	1	96	39	1	96	39	3	1	96	39	3	1
Union	69	55	...	.	67	55	.	.	67	55	.	.	67	55	.	.	67	55	...	68	55	..	...	67	55	...	...
Washington	133	72	38	..	134	72	37	.	134	73	37	.	134	73	37	.	135	73	...	134	73	37	..	134	72	37	...
The county	2988	2201	191	234	2948	2228	186	227	2949	2229	185	225	2947	2227	186	226	2958	2231	224	2943	2235	186	225	2946	2228	185	226

*Watson, Peoples, 17.

MARSHALL COUNTY.

Bangor	74	9	46	1	74	8	48	...	74	8	48	...	74	8	48	...	74	10	..	74	10	46	..	74	9	47	...
Eden	148	67	7	1	147	67	7	..	147	67	6	...	147	67	6	...	147	67	6	147	67	6	...	147	67	7	...
Green Castle—																											
First precinct	187	24	9	36	185	25	10	35	185	25	10	35	184	25	10	35	185	25	35	185	25	10	35	184	24	10	35
Second precinct	45	15	.	...	45	16	...	.	45	16	.	..	45	16	.	..	45	16	...	45	15	...	.	45	15	.	...
Iowa	94	18	42	1	92	18	43	2	92	18	43	2	92	18	43	2	94	18	2	94	18	41	2	94	18	42	2
Jefferson—																											
First precinct	93	49	.	2	94	50	..	1	94	50	..	1	93	50	1	1	93	50	2	94	50	....	1	92	52	..	1
Second precinct	25	53	...	...	24	54	..	...	24	54	..	...	24	54	...	...	24	54	...	24	54	..	...	24	54	..	...
LeGrand—																											
First precinct	159	18	20	2	156	16	21	2	155	18	21	2	156	16	22	2	156	18	2	156	17	20	2	155	18	20	2
Second precinct	56	25	3	2	55	25	3	2	55	26	3	2	55	26	3	2	55	26	2	55	26	3	2	56	23	3	2
be rty	113	47	27	1	109	48	29	1	110	47	29	1	110	47	29	1	112	48	1	110	47	29	1	109	47	30	1

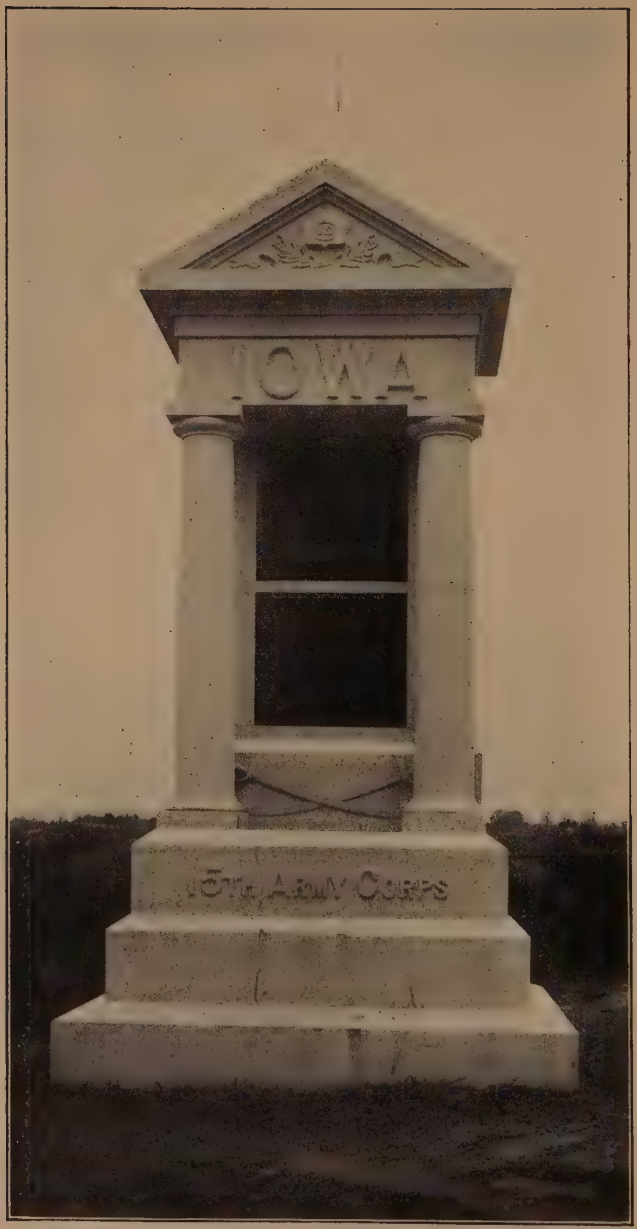

Brigade Monument in Vicksburg National Military Park

Linn, No 1	30	5			29	6			30	5			30	5			30	5		30	5			29	7					
Linn, No. 2	368	53	20	27	368	53	20	27	368	53	20	27	368	53	20	27	368	58	27	368	53	20	27	368	52	20	27			
Liscomb	138	25	28		136	26	28		136	26	28		137	26	28		137	27	25	135	26	28		136	26	28	1			
Logan—																														
First precinct	99	38	1		98	39	1		97	39	1		98	38	1		98	38		98	38	1		99	38	1				
Second precinct	51	33	2		51	33	2		51	33	2		51	33	2		51	33		51	33	2		50	33	3				
Marietta	112	15	16		110	14	16		111	14	16		111	14	16		111	15		111	14	17		108	16	17				
Marion	132	32	9	2	130	33	10	1	128	33	10	1	130	33	10	1	130	33	1	129	33	10	1	126	36	10	1			
Marshalltown—																														
First ward	335	90	30	97	325	89	32	89	324	89	32	89	326	91	32	95	329	90	95	326	93	30	93	332	92	30	92			
Second ward	369	60	40	37	367	60	40	37	366	60	40	37	366	60	40	37	368	60	37	366	60	39	37	360	65	39	38			
Third ward	337	95	29	88	331	99	31	88	331	99	31	88	332	98	30	87	332	99	87	333	99	31	87	333	98	31	87			
Fourth ward	231	87	13	57	229	92	13	49	229	92	13	50	229	94	13	50	229	93	50	227	93	13	50	234	85	14	49			
Fifth ward	96	95	6	67	92	96	8	64	93	100	8	58	93	99	8	59	94	100	60	93	100	8	59	93	100	8	59			
Sixth ward	103	16	25	17	85	16	24	15	85	16	24	14	85	16	24	15	86	15	15	85	16	22	15	85	17	20	15			
Minerva	100	44	6	3	100	44	6	3	100	44	6	3	100	44	6	3	99	44	3	99	44	6	3	100	44	6	3			
State Center	260	66	12	2	256	66	14	2	255	67	14	2	256	66	14	2	256	67	2	257	66	13	2	259	64	13	2			
Taylor	75	9	7	3	73	9	7	3	73	9	7	3	74	9	7	3	74	9	3	74	9	7	3	70	12	8	3			
Timber Creek	101	65	9	11	101	61	8	9	101	66	8	9	101	66	8	9	103	66	9	101	66	8	9	100	65	8	9			
Vienna	117	22	3		116	24	3		116	24	3		116	24	3		117	24		116	24	3		117	24	2				
Washington	115	33	12	2	115	34	11	2	115	33	11	2	116	33	11	2	116	33	2	115	34	11	2	115	34	11	2			
The county	4163	1208	422	459	4093	1221	435	432	4090	1231	434	426	4099	1229	435	433	4113	1236	466	4098	1235	424	431	4094	1235	428	431			

*Watson, Peoples, 24.

MILLS COUNTY.

Benton	53	55	4		51	60	3		52	59	3		52	59	3		52	59		52	59	3		52	59	3				
Center	157	70	11		152	74	11		153	74	11		153	74	11		153	75		154	74	11		153	74	11				
Deer Creek	111	55	1	1	112	55	1	1	111	55	1	1	111	55	1	1	111	55	1	111	55	1	1	111	55	1	1			
Emerson	143	37	14	5	142	42	14	5	142	41	14	5	142	41	14	5	143	41	5	142	41	14	5	142	41	15	5			
Glenwood	482	235	19	7	475	240	20	7	474	240	19	6	475	241	19	7	474	241	7	476	240	17	7	477	240	18	7			
Hastings	124	79	3	7	119	84	3	6	118	85	3	6	118	85	3	6	119	84	6	119	84	3	6	119	84	3	6			
Henderson	87	46	1		86	49	1		86	49	1		86	49	1		86	49		85	49	1		86	49	1				
Ingraham	117	145	3	2	114	149	3	1	114	149	3	1	114	149	3	1	114	149	1	114	149	3	1	114	149	3	1			
Lyons	101	65	6	1	99	66	6	1	99	66	6	1	99	66	6	1	100	66	1	99	66	6	1	99	66	6	1			
Malvern	192	83	4	4	188	84	5	4	189	83	5	4	188	84	5	4	189	85	4	188	84	5	4	188	84	5	4			
Mineola	44	82		3	43	81		3	43	81		3	43	81		3	43	81	3	42	81		3	43	81		3			
Platteville	162	104	2	2	163	106	2	2	163	106	2	2	163	106	2	2	163	106	2	162	106	2	2	161	108	2	2			
Rawls	138	81	5	1	135	82	5	1	135	81	5	1	135	82	5	1	135	84	1	135	83	4	1	135	83	4	1			
Silver Creek	92	26	1	1	93	27	1	1	92	27	1	1	93	27	1	1	92	27	1	92	27	1	1	91	27	1	1			
St. Mary	26	22		2	26	22		2	27	22		2	27	22		2	26	22	2	27	22		2	27	22		2			

MILLS COUNTY—Continued.

Voting Precincts.	President.*				Secretary of State.				Auditor of State.				Treasurer of State.				Attorney General.			Judge of Supreme Court				Railroad Commissioner			
	Roosevelt, R.	Parker, D.	Swallow, Pro.	Debs, S.	Martin, R.	Dickson, D.	Bolster, Pro.	Shank, S.	Carroll, R.	Medary, D.	McFarland, Pro	Triller, S.	Gilbertson, R.	Riegelman, D.	Sopher, Pro.	Holmes, S.	Mullan, R.	O'Connor, D.	McCrillis, S.	Deemer, R.	Sullivan, D.	Johns, Pro.	Willis, S.	Ketchum, R.	Manatrey, D.	White, Pro.	Zetler, S.
West Oak	89	57	5	7	86	57	5	7	86	57	5	7	86	57	5	7	86	57	7	86	57	5	7	86	57	5	7
White Cloud	134	32	4	.	132	34	4	.	132	34	4	...	132	34	4		132	34	.	132	34	4	.	132	34	4	...
The county	2252	1274	83	41	2216	1312	84	41	2216	1309	83	40	2217	1312	83	41	2218	1315	41	2216	1311	80	41	2216	1313	82	41

*Watson, Peoples, 36.

MITCHELL COUNTY.

Burr Oak	94	14	...	..	94	14	.	.	94	14	...	.	94	14	..	...	94	14	...	94	14	...	...	94	14	.	.
Cedar	126	25	...	.	126	26	...	.	126	26	...	.	126	25	...	...	126	26	...	126	26	...	.	126	26	.	.
Douglas	88	56	..	...	88	55	..	..	83	55	...	.	83	55	...	...	82	57	...	82	56	...	.	82	56	.	.
Jenkins	228	39	7	.	226	38	8	...	225	39	8	.	225	38	8	...	226	38	...	226	38	8	..	221	39	7	.
Liberty	97	15	3	.	97	15	3	...	97	15	3	...	97	15	3	...	97	15	...	97	15	3	...	97	15	3	...
Lincoln, West	88	16	6	...	87	18	6	...	87	18	6	...	87	18	6	...	87	18	...	87	18	6	..	87	18	6	.
Lincoln, East	66	15	3	.	65	15	3	..	65	15	3	...	65	15	3	...	65	15	...	65	15	3	..	64	16	3	..
Mitchell	135	28	1	2	139	28	1	2	139	28	1	2	139	28	1	2	139	28	2	139	28	1	2	138	28	1	1
Newburg	84	21	1	1	82	23	1	1	82	23	1	1	82	23	1	1	83	23	1	82	23	1	1	82	23	1	
Osage City—																											6
First ward	101	19	12	6	100	19	13	6	100	19	13	6	100	19	13	6	100	19	6	100	19	13	6	100	19	12	1
Second ward	119	19	2	1	116	19	3	1	118	19	2	1	118	19	2	1	118	19	1	117	19	3	1	117	19	3	7
Third ward	126	24	8	7	125	26	8	7	124	26	8	7	127	26	8	7	125	23	7	125	24	9	7	124	24	9	.
Fourth ward	86	18	...	...	84	17	1	..	84	17	1	...	84	17	1	...	84	17	1	84	17	....	..	84	17	1	...
Osage Twp	56	11	1	...	56	10	1	...	56	10	1	...	56	10	1	..	56	10	...	56	10	1	...	56	10	1	...

Otranto	127	7	1	10	127	7	1	10	127	7	1	10	127	7	1	10	127	7	10	127	7	1	10	127	7	1				
Rock	74	33			73	33			73	33			73	32			73	32		73	32			73	32					
Stacyville	62	127	2		61	128	2		61	128	2		61	128	2		61	128		61	128	2		61	128	2				
St. Ansgar	190	59	1	4	185	59	1	4	185	59	1	4	185	59	1	4	185	59	4	185	59	1	4	185	59	1	4			
Union	75	37	2		74	36	2		74	36	2		74	36	2		74	36		74	37	2		74	36	3				
Wayne	134	54	1		133	55	2		133	55	2		133	55	2		133	55		133	54	2		134	53	2				
The county	2158	634	51	31	2133	641	56	31	2133	642	55	31	2136	639	55	31	2135	639	32	2133	639	56	31	2126	639	56	31			

*Watson, Peoples, 6.

MONONA COUNTY

Ashton	116	53	5		115	52	5		115	52	5		115	52	5		115	52		115	52	5		115	52	5				
Belvidere	76	32	1	1	69	45		1	68	46		1	69	45		1	69	45	1	69	45		1	69	45		1			
Center	59	40	6		56	44	6		56	43	6		55	43	6		56	43		55	43	6		55	42	6				
Cooper	64	57	1	1	57	61	1	1	57	60	1	1	57	60	1	1	58	60	1	58	60	1	1	58	60	1	1			
Fairview	67	22	5	1	67	22	5	1	67	22	5	1	67	22	5	1	67	22	1	67	22	5	1	67	22	5	1			
Franklin	99	57	3		94	59	3		96	59	3		95	59	3		96	59		95	59	3		95	59	3				
Grant	117	47	5	1	113	50	2	1	113	50	2	1	113	49	2	1	113	50	1	113	50	2	1	112	51	2	1			
Jordon	66	52	1	1	55	54	1	1	55	54	1	1	55	54	1	1	55	54	1	55	54	1	1	56	53	1	1			
Kenebec	135	47	6	1	132	52	6		131	52	6		131	52	6		133	52		132	52	6		132	52	6				
Lake	79	21	5		72	26	5		72	25	5		72	26	5		73	26		73	26	4		72	26	5				
Lincoln	97	66	4		97	68	4		97	68	4		97	68	4		97	68		97	68	4		97	68	4				
Maple	81	43		2	81	44		2	81	44		2	81	44		2	81	44	2	81	44		2	81	45		2			
Mapleton	137	64	22	22	134	66	23	21	134	66	23	21	134	66	23	21	133	68	20	133	68	22	20	134	66	23	20			
Onawa	284	116	16	3	276	124	15	3	277	124	15	3	277	123	15	3	278	124	3	273	125	14	3	276	123	14	3			
Sherman	125	60	1	7	119	66		7	120	65		7	120	65		7	118	66	7	118	66		7	120	66		7			
Sioux	55	33	2		50	37	3		51	37	2		51	37	2		51	37		50	37	2		51	37	2				
Spring Valley	144	52	4	4	139	59	3		139	60	4		139	59	4		139	60		139	60	4		139	60	4				
Soldier	126	41	3		120	43	4	5	120	43	3	4	119	44	3	4	119	45	4	119	44	2	4	119	44	2	4			
St. Clair	160	53	3	1	159	56	3	1	159	55	3	1	157	56	3	1	159	55	1	158	56	3	1	159	55	3	1			
West Fork	92	34	4	3	90	35	5	3	90	35	5	3	90	35	5	3	90	36	3	90	35	5	3	89	35	5	3			
Willow	95	26			95	26			94	26			94	26			95	26		95	26			94	26					
The county	2274	1016	97	48	2190	1089	94	47	2192	1086	93	46	2188	1085	93	46	2195	1092	45	2185	1092	89	45	2190	1087	91	45			

*Watson, Peoples, 74.

MONROE COUNTY.

Voting Precincts.	President.*				Secretary of State.				Auditor of State.				Treasurer of State.				Attorney General.			Judge of Supreme Court.			Railroad Commissioner			
	Roosevelt, R.	Parker, D.	Swallow, Pro.	Debs, S.	Martin, R.	Dickson, D.	Bolster, Pro.	Shank, S.	Carroll, R.	Medary, D.	McFarland, Pro.	Triller, S.	Gilbertson, R.	Riegelman, D.	Sopher, Pro.	Holmes, S.	Mullan, R.	O'Connor, D.	McCrillis, S.	Deemer, R.	Sullivan, D.	Johns, Pro.	Willis, S.	Ketchum, R.	Manatrey, D.	White, Pro.	Zetler, S.
Albia—																										
First ward.	162	30	10	17	158	33	10	16	156	34	10	16	157	33	10	16	158	34	17	158	33	9	17	158	32	9	16
Second ward.	165	31	7	5	164	34	6	5	167	32	6	5	167	32	6	5	167	32	5	168	30	6	5	167	32	6	5
Third ward	137	19	6	5	137	21	8	4	133	21	8	4	134	20	8	4	134	21	4	134	21	8	4	136	20	8	4
Fourth ward	183	56	14	13	180	56	12	13	180	55	12	13	180	55	12	13	180	56	13	180	55	12	13	180	55	12	13
Avery	72	12	3	5	68	14	3	60	68	14	3	60	69	13	3	59	69	14	61	68	13	3	60	70	13	3	60
Bluff Creek	217	49	8	4	212	49	8	4	212	49	8	4	212	49	8	4	212	51	4	212	50	8	4	212	50	8	4
Buxton	705	31	1	4	701	30	1	4	702	30	1	4	701	30	1	4	703	30	4	702	31	1	4	702	30	1	4
Cedar	71	80	6	1	70	80	6	1	70	80	6	1	70	80	6	1	71	80	1	70	80	5	1	71	80	5	1
Foster	111	48	5	22	108	49	5	22	108	49	5	22	108	49	5	22	108	48	22	108	48	5	22	108	49	4	22
Franklin	66	56	6	3	63	59	5	2	63	59	5	2	63	59	5	2	63	59	2	63	59	5	2	63	59	5	2
Georgetown	37	58	1		35	59	1		35	59	1		35	59	1		35	60		35	59	1		35	59	1	
Hilton	108	43	3	91	108	45	3	89	108	45	4	89	108	45	4	89	108	46	89	108	44	4	89	110	43	3	89
Hiteman	166	45	19	177	162	49	19	177	163	46	19	178	163	46	19	178	163	47	177	163	47	1	177	163	47	19	177
Hocking	178	39	1	116	174	40	1	113	174	39	1	113	173	40	1	113	173	39	113	173	39	1	114	174	39	1	114
Hynes	91	54	12	36	89	55	13	37	88	55	13	36	87	55	13	37	92	55	36	89	55	13	36	87	55	12	37
Jackson	74	131	4		71	134	4		71	134	4		71	134	4		71	134		71	134	4		71	134	4	
Lockman	47	18		22	47	17		22	47	17		22	47	17		22	47	17	22	47	17		22	47	17		22
Mantua	99	11	6	6	96	10	8	6	96	10	8	6	96	10	8	6	96	10	6	96	10	8	6	96	10	8	6
Pleasant No 1	109	53	9	6	106	54	9	6	106	54	12	6	106	54	9	6	106	54	6	106	54	9	6	106	54	9	6
Troy	140	37	12	16	138	37	13	16	138	37	13	6	137	37	13	16	138	37	16	137	37	13	16	137	37	13	16
Union	180	130	4	8	179	133	4	7	179	133	5	17	179	133	5	7	179	134	7	179	134	5	7	179	133	5	7
Urbana	84	74	2	3	83	74	2	4	83	74	2	4	83	74	2	4	83	74	4	83	74	2	4	82	75	2	4
Wayne	47	77		3	46	78		3	46	78		3	46	78		3	46	78	3	46	78		3	46	78		3
The county	3249	1182	139	617	3195	1210	141	611	3193	1204	146	611	3192	1202	143	611	3202	1210	612	3196	1202	123	612	3200	1201	138	612

*Watson, Peoples, 39.

MONTGOMERY COUNTY.

Douglas	138	67	3	2	135	69	2	2	135	69	2	2	135	69	2	2	134	69	2	136	69	2	2	134	69	2	2
Elliott	103	27	7	.	98	30	8	..	101	28	6	..	100	29	6		100	29	..	102	27	6	..	99	29	7	..
Frankfort	166	8	5	..	165	13	4	..	165	13	4	..	165	13	4	..	165	13	..	165	13	4	..	165	13	4	..
Garfield	99	27	7	2	99	28	6	2	99	28	6	2	99	28	6	2	99	28	2	99	28	6	2	99	28	6	2
Grant	147	12	..	.	146	12	.	.	146	12	.	..	146	12	.		146	12		146	12	..	..	146	12	.	..
Jackson	132	34	7	..	130	33	8	.	10	34	7	..	130	34	6	.	130	35	.	131	33	7	.	130	34	7	..
Lincoln	138	11	1	.	137	12	1	..	137	12	1	..	137	12	1	..	137	12	.	127	12	1		137	12	1	..
Pilot Grove,	107	23	3	..	107	23	3		107	23	3	..	107	23	3	.	107	23	..	107	23	3	.	107	23	3	..
Red Oak Twp.	111	25	4	3	111	25	4	3	111	25	4	3	111	25	4	3	113	25	3	111	25	4	3	111	25	4	3
Red Oak City –																											
First ward	223	57	10	36	223	60	10	36	223	60	10	36	223	60	10	36	226	60	36	227	59	10	36	223	60	10	36
Second ward	273	74	12	25	272	75	11	25	272	75	10	25	272	75	11	25	272	75	25	272	74	11	25	272	75	11	25
Third ward	277	41	9	7	274	44	10	5	274	44	10	5	274	44	10	5	276	43	5	278	41	10	5	275	44	9	5
Scott	315	28	3	..	314	29	3	..	314	28	4	..	315	28	3	.	315	28	.	314	28	3		313	28	4	..
Sherman	82	45	1	3	79	48	1	3	80	47	1	3	80	47	1	3	81	47	3	82	46	...	3	80	47	1	3
Villisca -																											
First ward	170	60	7	11	162	60	17	8	163	63	8	9	163	64	7	9	163	64	9	163	64	7	9	163	64	7	9
Second ward	72	15	6	.	71	14	9	..	72	15	7	.	73	14	7	.	72	15		73	16	6		72	15	7	..
Third ward	137	35	6	9	137	35	7	8	137	35	6	9	136	35	6	9	136	35	9	135	35	6	9	136	35	6	9
Washington	155	67	5	1	157	70	5		155	70	5	.	155	70	5	.	156	70	...	155	71	5	.	155	70	5	. .
West	102	66	8	..	95	69	8	.	93	69	8	..	93	69	8	..	93	69	..	93	69	8	..	93	69	8	..
The county	2956	722	104	99	2917	749	117	92	2922	750	102	94	2923	751	100	94	2932	752	94	2937	745	99	94	2924	752	102	94

*Watson, Peoples, 47.

MUSCATINE COUNTY.

Bloomington	135	63	2	5	132	66	1	5	132	66	1	5	132	66	1	5	132	66	5	132	66	1	5	132	66	1	5
Cedar	51	32	1	6	46	35	3	5	46	35	3	5	46	35	3	5	45	36	5	45	36	3	5	45	36	3	5
Fruitland	106	45	2	7	104	43	2	7	104	45	2	7	104	43	2	7	104	43	7	104	43	2	7	104	43	2	7
Fulton, No. 1	19	64	1	.	19	64	..	..	19	64	..	..	19	64	.	..	19	64		18	64	..		19	64	.	.
Fulton, No. 2	60	76	1	3	59	77	1	..	61	75	1	.	59	77	1		59	77	.	59	77	1		59	77	1	
Goshen	148	57	..	1	146	58	1	3	146	58	1	3	147	58	1	3	148	58	3	147	58	1	3	147	58	1	3
Lake	71	79	..	...	65	82	...	1	65	82	..	1	65	82	.	1	65	82	1	66	82	.	1	65	82	.	1
Montpelier	56	73	..	..	56	73	.	.	56	73	..	..	56	73	.	..	56	73	.	56	73	...		56	73	...	..
Moscow	89	71	3	..	87	73	3	..	87	73	3	...	87	73	3	..	86	78	1	87	73	3	..	87	73	3	. .

MUSCATINE COUNTY—CONTINUED.

Voting Precincts.	President.*				Secretary of State.				Auditor of State.				Treasurer of State.				Attorney General.			Judge of Supreme Court.				Railroad Commissioner			
	Roosevelt, R.	Parker, D.	Swallow, Pro.	Debs, S.	Martin, R.	Dickson, D.	Bolster, Pro.	Shank, S.	Carroll, R.	Medary, D.	McFarland, Pro.	Triller, S.	Gilbertson, R.	Riegelman, D.	Sorber, Pro.	Holmes, S.	Mullan, R.	O'Connor, D.	McCrillis, S.	Deemer, R.	Sullivan, D.	Johns, Pro.	Willis, S.	Ketchum, R.	Manatrey, D.	White, Pro.	Zetler, S.
Muscatine—																											
First ward	434	328	1	54	419	346	...	48	419	346	...	48	419	344	1	49	418	346	49	420	345		49	417	346		50
Second ward	514	296	9	61	502	305	9	57	506	304	9	55	503	306	8	56	507	302	56	505	304	9	56	503	305	9	56
Third ward	605	335	12	158	593	348	10	147	593	349	10	146	592	349	10	147	591	350	147	590	349	10	147	589	349	10	150
Fourth ward	487	306	5	85	471	317	4	77	471	318	4	77	470	318	4	77	471	318	77	470	318	4	77	470	319	4	77
Orono	79	57	4	1	77	57	4	1	77	57	4	1	77	57	4	1	77	58	1	77	57	4	1	76	57	4	1
Pike	137	131	1	1	132	135	1	1	132	135	1	1	131	136	1	1	131	136	1	132	135	1	1	131	136	1	1
Seventy-six	81	74	...	3	78	75	...	3	79	75	...	3	79	74	...	3	79	74	3	79	74	...	3	79	74	...	3
Sweetland	162	80	6	.	159	82	6	.	160	81	6	.	159	82	6	.	159	82	.	159	82	6	.	159	82	6	.
Wapsinonoc	531	154	14	4	529	157	11	4	529	157	11	4	528	158	11	4	531	157	4	531	156	10	4	528	159	11	4
Wilton	271	234	10	8	267	236	10	7	267	237	10	7	267	237	10	7	268	238	7	269	235	9	7	267	237	10	7
The county	4036	2555	73	397	3941	2623	66	366	3949	2628	66	363	3940	2632	66	366	3946	2638	367	3946	2627	64	366	3933	2636	66	370

*Watson, Peoples, 15.

O'BRIEN COUNTY.

Baker	63	39	.	.	62	40	.	.	61	39	.	.	62	39	.	.	61	39	.	61	39	.	.	60	39	.	.
Caledonia	97	24	.	.	96	23	.	.	96	24	.	.	96	24	.	.	96	24	.	96	24	.	.	96	24	.	.
Carroll	81	30	2	2	81	30	2	2	81	30	2	2	81	30	2	2	81	30	2	81	30	2	2	81	30	2	2
Center	76	45	1	.	76	44	1	.	76	44	1	.	76	44	1	.	76	46	.	76	45	1	.	76	45	1	.
Dale	85	24	4	.	84	25	4	.	84	25	4	.	85	24	4	.	86	23	.	86	23	4	.	84	24	4	.
Floyd	62	32	1	2	61	32	.	2	61	32	.	2	6	32	.	2	61	32	.	61	32	.	.	61	32	.	2
Franklin	278	67	2	6	277	68	2	5	276	68	2	5	277	67	2	5	276	67	.	277	67	1	5	276	67	1	5
Grant	93	51	.	.	92	51	.	.	92	51	.	.	92	51	.	.	92	51	.	92	51	.	.	92	51	.	.
Hartley	191	85	2	50	187	87	4	50	187	87	4	50	187	87	4	50	188	87	50	187	87	.	50	187	87	4	50
Highland	101	33	2	.	101	33	2	.	101	33	2	.	101	33	2	.	101	33	.	101	33	.	.	101	33	2	.

Liberty	93	62			92	62			92	62			92	62			92	63		92	62			92	62			
Lincoln	61	29		2	61	29		2	61	29		2	61	29		2	61	29	2	61	29		2	61	29			2
Omega	59	72	1	2	59	73	1	2	59	73	1	2	59	73	1	2	59	73	2	59	73	1	2	59	73	1		2
Sheldon—																												
First ward	144	39	8	10	145	41	5	9	144	41	6	9	145	41	5	9	145	41	9	145	41	5	9	145	41	14		
Second ward	148	37	6	6	148	38	6	6	148	38	6	6	148	38	6	6	147	38	6	147	38	5	6	147	38	5		6
Third ward	61	28	2	10	60	29	2	10	61	29	2	10	60	29	2	10	60	29	10	60	29	2	10	60	29	2		10
Summit	217	74	5		217	74	4		217	74	4		217	74	4		217	74		217	74	4		217	74	4		
Union	184	54	7		182	54	8		182	54	8		182	54	8		183	54		182	54	8		181	54	9		
Waterman	185	59	3	4	185	59	3	3	185	59	3	3	185	60	3	3	185	59	3	185	58	3	3	185	58	3		3
The county	2273	831	45	91	2255	802	44	91	2231	802	45	91	2235	831	44	91	2237	802	91	2253	839	42	91	2261	890	52		82

* Watson, Peoples, 4.

OSCEOLA COUNTY.

Allison	50	12	1		51	11	1		50	12	1		50	12	1		51	11		50	12	1		50	12	1		
Baker	99	55	2		95	59	2		95	60	2		95	60	2		95	60		95	61	2		97	58	2		
Fairview	102	16	6		99	17	6		99	17	6		99	17	6		99	17		99	17	6		99	17	6		
Gilman	94	123	1		91	125			90	123			92	125			91	125		90	127			91	126			
Goewey	66	48		1	65	49		1	65	49		1	65	49		1	65	49	1	65	49		1	65	49			1
Harrison	42	31			36	35			36	35			36	35			36	35		36	35			37	35			
Holman	378	154			373	158	6	3	373	158	6	3	373	158	6	3	373	158	3	373	158	6	3	372	159	6		3
Horton	52	10			51	10			51	10			51	10			51	10		51	10			51	10			
Ocheyedan	172	56	3	1	173	56	2	1	173	56	2	1	174	55	2	1	173	56	1	174	55	2	1	175	56	2		1
Viola	71	26			68	26			63	27			67	26			66	27		67	26			66	27			
Wilson	53	23			52	23			51	24			52	24			51	24		51	24			51	24			
The county	1179	554	13	2	1154	570	17	5	1149	574	17	5	1154	571	17	5	1151	572	5	1151	574	17	5	1152	573	17		5

* Watson, Peoples, 2.

PAGE COUNTY.

Amity	194	15	76	2	189	16	78	2	189	16	78	2	188	16	79	2	190	16	2	188	16	78	2	188	16	78		
Buchanan	59	21	5	3	59	21	5	3	59	21	5	3	59	21	5	3	59	21	3	59	21	5	3	59	21	5		
Bradyville	81	41	6		81	40	6		79	41	6		80	41	6		80	41	6	80	41	6		80	41	6		

Voting Precincts	President.*				Secretary of State.			Auditor of State.				Treasurer of State.				Attorney General.			Judge of Supreme Court.			Railroad Commissioner			
	Roosevelt, R.	Parker, D.	Swallow, Pro.	Debs, S.	Martin, R.	Dickson, D.	Bolster, Pro	Shank, S	Carroll, R.	Medary, D.	McFarland, Pro	Triller, S	Gilbertson, R.	Riegelman, D.	Sopher, Pro.	Holmes, S	Mullan, R.	O'Connor, D.	McCrillis, S.	Deemer, R.	Sullivan, D.	Johns, Pro.	Willis, S.	Ketchum, R.	Manatrey, D.	White, Pro.	Zetler, S.
Clarinda—																											
First ward	165	40	19	17	166	40	19	16	166	40	19	16	166	40	19	16	164	40	16	165	40	19	16	165	40	19	16
Second ward	143	29	3	7	141	31	3	7	141	31	3	7	141	31	3	7	141	31	7	142	30	3	7	141	31	3	7
Third ward	152	20	7	13	148	21	7	12	148	22	7	12	148	22	7	12	148	22	12	148	22	7	12	148	22	7	12
Fourth ward	130	15	4	3	128	15	4	3	129	15	4	3	129	15	4	3	129	15	3	129	15	3	3	128	16	3	3
Colfax	173	30	18	..	172	32	18	..	172	32	18	..	172	32	18	..	172	32	..	173	32	17	...	172	32	17	..
Douglas	145	17	2	..	145	17	2	..	146	17	2	..	146	17	2	..	146	17	..	146	17	2	..	146	17	2	..
East River	108	72	3	6	107	72	3	6	105	72	3	6	105	72	3	6	106	72	6	106	72	3	6	107	72	3	6
Fremont	175	12	8	..	174	12	8	..	174	12	8	..	174	12	8	..	173	12	..	174	12	8	..	173	12	8	...
Grant	106	39	6	3	106	38	6	3	106	38	6	3	106	38	6	3	106	38	3	106	38	6	3	105	38	6	3
Harlan	52	11	7	..	51	12	7	..	50	12	7	..	50	12	7	..	51	12	..	50	12	7	...	50	12	7	...
Lincoln	183	45	20	2	180	47	19	2	180	47	19	2	180	47	19	2	181	47	2	180	47	19	2	180	47	19	2
Morton	79	25	2	1	77	27	2	1	77	27	2	1	77	27	2	1	77	27	..	77	27	2	1	77	27	..	1
Nebraska	72	64	3	4	68	64	3	4	68	64	3	4	68	64	3	4	68	64	4	68	64	3	4	68	64	3	4
Nodaway	125	68	6	5	124	70	5	5	125	69	5	5	125	69	5	5	125	70	5	124	69	5	5	124	70	5	5
Pierce	228	51	13	6	228	52	13	6	227	52	13	6	227	52	13	5	227	52	6	227	52	13	6	227	53	13	6
Shambaugh	66	13	10	11	64	12	12	10	64	13	12	10	64	12	12	10	66	13	11	64	12	11	11	64	12	10	12
Shenandoah—																											
First ward	132	44	6	31	130	46	5	30	130	46	5	30	130	46	5	30	130	47	30	130	46	4	30	130	45	4	30
Second ward	202	62	22	12	201	66	17	11	193	66	17	11	200	66	17	11	200	65	11	199	66	16	11	198	66	17	11
Third ward	220	67	28	6	219	69	26	6	219	67	26	6	219	67	26	6	219	67	6	221	67	25	7	220	67	25	6
Tarkio	137	30	6	..	132	32	6	..	132	32	6	..	132	32	6	..	132	32	..	132	32	6	..	132	32	6	..
Valley	122	71	3	10	118	73	4	9	118	73	4	9	118	73	4	9	119	73	9	118	73	4	9	118	73	3	9
Washington	139	17	5	..	137	18	9	..	136	18	9	..	136	18	9	..	135	19	.	136	18	9	...	135	19	9	...
Yorktown	75	25	1	..	75	25	1	..	75	25	1	..	75	25	1	.	75	25	.	76	24	1	..	75	25	1	.
The county	3463	944	289	142	3420	968	288	136	3415	965	288	136	3416	957	289	135	3419	970	142	3418	965	282	138	3412	970	279	138

*Watson, Peoples, 25.

PALO ALTO COUNTY.

Booth	73	20	.	5	73	21	.	5	73	21	..	5	73	21	..	5	73	21	5	73	21	....	5	73	21	...	5
Cylinder	27	14	..	..	27	14	...	..	27	14	.	..	27	14	..	..	27	14	..	27	14	.	..	27	14	.	..
Curlew	80	26	2	.	77	30	2	..	77	30	2	..	77	30	2	..	78	30	..	77	30	2	..	77	30	2	..
Ellington	60	58	3	1	58	40	3	1	58	40	3	1	57	41	3	1	57	41	1	57	41	3	1	57	41	3	1
Emmetsburg Twp	49	51	..	..	49	50	.	..	49	50	.	..	49	50	..	.	49	50	..	49	50	..	..	49	50	.	...
Emmetsburg City—																											
First ward	112	24	1	1	112	23	.	1	112	23	.	1	112	23	...	1	112	23	1	112	23	...	1	112	22	...	1
Second ward	131	37	1	2	126	41	1	2	126	40	1	2	126	40	1	2	126	41	2	126	40	1	2	126	40	1	2
Third ward	54	78	2	...	52	76	2	..	52	76	2	..	52	76	2	..	52	76	..	52	76	2	..	52	76	2	..
Fourth ward	42	58	2	2	39	63	2	2	38	63	2	2	38	62	2	2	38	62	2	38	62	2	2	39	61	2	2
Fairfield	81	56	..	.	78	59	..	..	78	59	..	..	78	59	..	.	77	60	.	78	59	..	.	78	59	..	.
Fern Valley	76	60	1	2	70	59	1	2	70	59	1	2	70	58	1	2	70	58	2	70	58	1	2	70	58	1	2
Freedom	58	23	1	.	55	23	1	..	54	23	1	.	54	23	1	...	54	23	.	54	23	1	..	54	23	1	...
Great Oak	46	71	1	1	43	72	.	.	43	72	.	.	44	72	..	.	43	73	.	43	71	..	..	44	71	.	..
Highland	238	54	5	3	234	57	5	3	233	57	5	4	232	57	4	3	233	57	3	232	58	4	3	232	58	5	3
Independence	104	34	..	..	99	35	.	.	99	34	.	.	99	34	.	..	99	34	.	97	34	..	.	98	34	.	.
Lost Island	117	21	2	4	112	25	2	3	112	19	2	3	112	19	2	3	112	19	3	112	25	2	3	112	25	2	3
Mallard	90	55	1	3	90	54	..	.	89	54	.	..	89	54	..	.	89	54	.	88	54	.	3	88	55	..	3
Nevada	42	44	..	..	40	46	.	.	39	46	.	..	39	47	.	..	39	47	..	39	47	..	.	39	47	.	.
Silver Lake	149	75	2	1	147	71	2	1	146	71	3	1	145	72	2	1	145	73	1	145	74	2	1	147	71	2	1
Vernon	68	27	..	1	66	29	...	1	65	29	.	1	66	29	..	1	64	31	1	65	29	.	1	65	29	.	1
Walnut, North	105	64	1	8	104	62	..	8	103	62	1	8	104	62	1	8	104	63	8	103	64	1	8	102	64	.	7
Walnut, South	46	27	2	1	42	30	2	1	41	30	2	1	41	30	2	1	42	30	1	41	30	2	1	41	30	2	1
West Bend	151	104	..	1	146	106	.	1	145	105	..	1	145	105	.	1	144	08	1	145	106	..	1	145	106	..	1
The county	1999	1081	27	36	1939	1086	23	31	1929	1077	25	32	1929	1078	23	31	1927	1088	31	1923	1089	23	34	1927	1085	23	33

* Watson, Peoples, 14.

PLYMOUTH COUNTY.

America	59	76	2	1	57	76	2	1	57	76	2	1	57	76	2	1	57	76	1	57	76	2	1	57	76	2	1
Elgin	115	67	4	..	108	71	4	..	112	67	4	...	111	68	4	...	111	69	..	110	70	4	.	111	68	4	...
Elkhorn	88	22	2	...	88	22	2	..	88	22	2	...	88	22	2	...	88	22	.	88	22	2	..	88	22	2	..
Fredonia	40	81	1	..	39	84	1	.	39	84	1	..	39	84	1	...	39	84	.	39	84	1	...	39	84	1	...
Garfield	202	78	12	...	199	79	13	...	199	79	13	...	198	79	13	...	197	80	.	198	79	13	...	196	80	13	...
Grant	96	37	1	..	91	39	1	.	92	39	1	..	91	39	1	.	89	40	...	91	40	1	...	91	40	1	...
Hancock	29	7	...	3	26	10	..	2	26	10	...	2	26	10	..	2	26	10	2	26	10	...	2	26	10	..	2
Henry	69	42	..	..	66	43	.	.	65	43	.	..	65	43	..	..	65	43	..	66	43	..	..	65	43	.	..
Hungerford	102	69	6	...	96	71	6	..	96	71	6	.	95	71	6	..	97	72	...	97	70	5	...	97	71	5	...
Johnson	90	41	5	..	89	41	5	...	89	41	5	...	89	40	5	.	90	41	.	89	41	5	...	89	41	5	...

PLYMOUTH COUNTY—CONTINUED.

Votin recincts.	President.*				Secretary of State.			Auditor of State.				Treasurer of State.				Attorney General.			Judge of Supreme Court.				Railroad Commissioner			
	Roosevelt, R.	Parker, D.	Swallow, Pro.	Debs, S.	Martin, R.	Dickson, D.	Bolster, Pro.	Shank, S	Carroll, R.	Medary, D.	McFarland, Pro	Triller, S.	Gilbertson, R.	Riegelman, D.	Sopher, Pro.	Holmes, S.	Mullan, R.	O'Connor, D.	McCrillis, S.	Deemer, R.	Sullivan, D.	Johns, Pro.	Willis, S.	Ketchum, R.	Manatrey, D.	White, Pro.	Zetler, S.
LeMars—																										
First ward	192	142	22	10	188	145	20		188	145	20	9	188	144	20	9	195	144	9	189	144	20	9	188	144	20	9
Second ward	176	88	1	5	171	92	..		171	92	..	4	171	92	..	4	169	93	4	171	92	..	4	172	91	..	4
Third ward	246	118	5	5	241	120	4		241	120	4	4	241	120	4	4	242	120	4	241	120	4	4	242	120	4	4
Liberty	108	33	2		105	33	2	1	104	33	2	..	104	33	2	..	109	32	..	104	33	2	..	105	33	2	..
Lincoln	85	38	1	1	80	41	1		80	41	1	1	80	41	1	1	81	41	1	80	41	..	1	79	41	..	1
Marion	28	121	1	3	28	122	..	3	28	122	..	3	28	122	..	3	28	122	3	28	122	..	3	28	121	..	3
Meadow	50	64	2	..	49	63	2	..	48	64	2	..	48	65	1	..	49	64	..	48	64	1	..	49	62	2	..
Perry	64	21	..	..	52	21	..	..	57	21	..	..	57	21	..	..	57	21	..	57	22	..	..	57	22	..	..
Plymouth	157	59	4	..	153	61	3	..	152	61	3	..	151	61	3	..	151	61	..	150	61	3	..	150	61	3	..
Portland	260	60	25	1	254	60	25	2	254	64	25	2	253	65	25	2	255	64	2	254	64	25	2	254	64	25	2
Preston	68	35	..	..	66	37	..	..	66	37	..	..	66	37	..	..	66	38	..	66	38	..	..	66	38	..	..
Remsen	140	187*	..	..	138	189	1	..	139	188	1	..	139	188	1	..	139	188	..	139	187	1	..	139	188	1	..
Sioux	88	13	..	6	84	14	..	6	84	14	..	6	84	14	..	6	84	14	6	84	14	..	6	84	14	..	6
Stanton	81	69	4	2	77	70	4	2	77	70	4	2	77	70	4	2	77	70	2	77	70	4	2	77	70	4	2
Union	87	30	9	1	85	31	9	1	83	33	8	1	83	33	8	1	85	31	1	83	32	8	1	83	32	8	1
Washington	91	44	1	..	89	45	1	..	88	46	1	..	88	46	1	..	88	46	..	88	46	1	..	88	46	1	..
Westfield	94	21	2	..	94	21	2	..	94	21	2	..	94	21	2	..	94	21	..	93	21	2	..	93	22	2	..
The county	2905	1663	112	38	2813	1705	108	34	2817	1704	107	35	2811	1705	106	35	2828	1707	35	2813	1706	104	35	2813	1704	105	35

* Watson, Peoples, 8.

POCAHONTAS.

Bellville	120	71	3	1	120	70	3	1	120	70	3	1	120	70	3	1	119	70	1	119	70	3	1	120	70	3	1
Center	189	122	4	2	185	127	3	2	185	126	3	2	186	126	3	2	185	125	2	184	125	3	2	192	123	3	2
Clinton	199	37	4	2	196	41	3	2	196	40	3	2	195	40	3	2	191	44	2	193	41	3	2	195	41	3	2
Colfax	106	42	3	.	103	43	3	..	102	43	3	..	102	43	3	..	102	43	..	102	43	3	...	102	43	3	...
Des Moines	114	25	.	.	113	26	.	.	113	26	.	.	113	26	.	.	113	25	..	113	26	.	...	111	27	.	...
Dover	70	82	1	2	70	83	1	1	70	83	1	1	70	83	1	1	70	83	1	70	82	1	1	70	82	1	1
Garfield	109	20	6	...	105	21	8	.	105	21	8	...	105	21	8	...	105	21	..	106	21	7	..	104	21	7	...
Grant	88	44	5	1	88	44	5	1	88	44	5	1	88	44	5	1	88	44	1	88	44	5	1	88	43	5	1
Lake No. 1	74	43	.	..	69	45	.	..	69	45	.	..	68	46	.	...	68	46	.	69	45	.	..	69	45	.	...
Lake No. 2	35	22	.	.	35	22	.	..	35	22	.	..	35	22	.	..	35	22	...	35	22	.	...	35	22	.	...
Lincoln	68	62	1	.	66	64	1	..	66	64	.	..	66	63	1	...	66	63	.	65	64	1	..	65	64	1	...
Lizard	96	73	..	3	96	73	.	..	96	73	...	3	96	73	..	3	96	73	3	95	74	.	3	95	74	..	3
Marshall	93	27	2	10	92	30	2	7	92	30	2	7	92	30	2	6	92	30	6	92	30	2	6	92	30	1	6
Powhattan	138	34	25	3	130	41	26	3	130	41	25	3	130	41	25	3	131	41	3	129	42	25	3	130	41	25	3
Sherman	88	39	3	3	86	40	2	2	86	40	2	2	86	40	2	2	86	40	2	86	40	2	2	86	40	2	2
Swan Lake	198	58	4	34	198	61	4	34	193	61	4	34	194	61	4	34	193	61	34	193	62	4	34	192	62	4	34
Washington	139	40	2	1	139	40	3	.	138	40	3	1	139	40	3	..	139	40	.	137	41	3	1	138	41	3	...
The county	1924	841	63	62	1891	871	64	53	1884	869	62	57	1885	869	63	55	1879	871	55	1876	872	62	56	1884	869	61	55

*Watson, Peoples, 11.
†Vote of Cedar township not included.

POLK COUNTY.

Voting Precincts.	President.*				Secretary of State.				Auditor of State.				Treasurer of State.				Attorney General.			Judge of Supreme Court.				Railroad Commissioner			
	Roosevelt, R.	Parker, D.	Swallow, Pro.	Debs, S.	Martin, R.	Dickson, D.	Bolster, Pro.	Shank, S.	Carroll, R.	Medary, D.	McFarland, Pro	Triller, S.	Gilbertson, R.	Riegelman, D.	Sopher, Pro.	Holmes, S.	Mullan, R.	O'Connor, D.	McCrillis, S.	Deemer, R.	Sullivan, D.	Johns, Pro.	Willis, S.	Ketchum, R.	Manatrey, D.	White, Pro.	Zetler, S.
Allen	120	13	2	3	108	18	2	3	108	18	3	3	108	19	2	3	108	19	4	108	19	2	3	108	19	2	3
Beaver	224	49	9	3	220	51	9	3	220	51	9	3	221	50	9	3	220	51	3	220	52	8	3	220	52	8	3
Bloomfield	136	34	12	7	136	38	13	6	132	37	13	6	132	38	12	6	132	37	6	132	38	12	6	131	37	12	6
Camp—																											
1st pct	73	24	..	..	70	26	..	..	72	25	..	..	70	26	..	...	71	25	..	71	26	...	...	71	26	..	...
2d pct	162	68	1	5	131	69	1	4	159	69	1	4	159	69	1	4	159	69	4	159	69	1	4	159	69	1	4
Clay	193	39	4	22	189	42	4	22	191	42	4	22	189	43	4	22	191	43	22	190	42	3	22	188	42	4	22
Crocker	185	33	11	7	180	39	10	6	180	39	11	6	180	39	10	6	180	39	6	180	39	11	6	181	39	10	6
Delaware	105	21	2	15	101	24	2	15	101	24	2	14	101	24	2	14	103	23	14	103	24	2	14	103	23	2	14
Douglas	206	46	18	7	205	47	17	6	205	46	16	6	206	46	16	5	205	47	5	205	48	15	5	204	48	16	5
Elkhart	167	40	6	...	160	40	5	..	161	45	5	...	161	45	5	..	161	45	....	161	46	5	....	160	45	1	....
Franklin—																											
1st pct	67	25	2	1	66	26	3	..	66	26	3	...	66	26	3		67	26	....	66	25	3	...	66	26	3	...
2d pct	85	23	7	1	84	25	4		84	25	4	1	84	25	4	1	84	25	4	84	25	4	1	84	25	4	1
Four Mile	139	52	11	50	138	51	11	47	138	51	11	47	138	51	11	47	137	52	47	137	51	11	47	138	51	11	47
Jefferson	125	44	3	4	124	44	4	3	125	44	4	3	125	44	4	3	125	45	3	125	45	3	3	125	45	3	3
Lincoln	125	18	4	2	125	18	4	2	125	18	4	2	125	18	4	2	125	18	2	125	18	4	2	125	18	4	2
Madison	170	57	13	47	169	56	12	43	168	56	12	42	163	56	12	41	170	57	44	167	57	12	43	167	56	14	43
Saylor	202	21	4	17	198	22	4	16	198	22	4	16	198	22	4	16	197	23	16	197	23	4	16	198	22	4	16
Walnut—																											
†1st pct	317	114	8	49	314	117	8	45	312	116	9	44	311	116	8	43	312	116	46	312	118	9	44	313	115	9	44
2d pct	57	27	5	3	56	29	5	2	56	29	5	2	55	29	5	2	56	28	3	56	29	5	2	56	29	5	2
Washington	124	30	9	..	123	30	9	...	123	30	9	.	123	30	9	...	123	30	..	123	30	9	....	123	30	9	...
Webster																											
1st pct	90	12	..	2	89	12	1	2	89	12	1	2	89	12	1	2	89	12	2	89	12	1	2	89	12	1	2
2d pct	96	31	...		91	33	1	..	91	33	1	...	92	32	1	..	92	33	....	91	33	1	..	92	32	1	...

†Valley Junction.

Des Moines.																									
1st ward—																									
1st pct ...	117	19	9	17	117	20	8	16	117	20	8	16	117	20	8	16	116	21	16	117	20	8	16	116	21	8	21
2d pct.	520	76	13	40	524	77	14	38	518	77	14	38	518	78	14	38	519	78	38	521	78	14	38	521	78	14	38
3d pct.	746	100	52	52	734	109	55	46	736	107	55	47	734	109	54	45	744	113	51	734	107	51	46	736	107	51	46
4th pct ..	498	71	74	55	482	75	77	57	486	75	78	59	484	74	77	58	494	74	59	488	77	75	75	488	75	77	58
2d ward—																											
1st pct.	310	98	12	82	309	101	12	81	303	101	13	80	304	100	13	80	303	109	80	300	106	14	79	301	101	14	80
2d pct.....	569	112	13	59	561	111	10	45	563	108	11	45	555	118	10	45	560	110	45	561	113	10	45	560	112	10	45
3d pct. ...	612	99	39	85	612	115	43	76	601	115	44	65	604	115	44	66	614	117	68	604	116	40	65	602	116	44	64
3d ward—																											
1st pct ...	305	96	3	40	300	94	5	39	298	98	6	38	304	89	5	38	299	97	38	297	98	4	38	298	96	4	39
2d pct. ...	462	108	14	48	441	101	9	43	441	100	11	42	439	104	11	41	440	104	44	441	91	11	42	440	104	9	42
3d pct. ..	432	84	19	33	430	88	18	27	428	88	20	27	427	88	20	26	426	93	28	422	96	20	26	421	90	19	26
4th pct	448	50	13	5	446	48	14	4	442	55	14	4	440	58	14	5	447	57	4	443	58	13	4	440	59	15	3
5th pct .	364	56	14	56	365	57	12	55	364	56	13	55	362	59	13	55	362	61	55	359	61	13	55	361	59	13	55
4th ward—																											
1st pct.	341	94	15	97	338	96	15	93	335	96	15	91	340	96	15	92	335	99	92	331	100	15	92	330	104	16	91
2d pct. ..	403	94	7	43	402	99	5	34	403	93	5	34	402	99	5	34	400	99	34	400	98	5	34	402	96	5	34
3d pct ...	485	145	7	56	499	156	9	52	496	157	8	51	497	158	7	52	494	160	52	492	159	7	51	492	157	8	50
4th pct ..	242	51	7	30	247	49	5	25	246	50	5	25	247	48	4	25	243	49	27	243	53	4	25	241	51	4	26
5th ward—																											
1st pct ...	190	69	..	38	189	68	..	31	188	67	..	30	187	68	1	29	185	68	30	184	69	1	30	185	67	1	30
2d pct.	431	191	6	75	399	125	6	59	393	124	6	55	390	135	6	56	396	130	54	396	133	6	53	394	140	6	54
3d pct..	383	62	4	31	374	72	2	23	373	74	2	23	379	70	3	23	372	71	23	372	72	3	24	371	72	2	25
4th pct. ...	394	50	14	46	390	50	11	44	390	53	13	42	392	53	13	42	391	55	42	388	57	11	41	390	59	12	41
6th ward—																											
1st pct ..	148	41	6	54	146	42	7	49	146	40	7	49	144	42	7	48	147	44	49	144	44	7	48	144	43	7	48
2d pct.	343	111	7	51	341	114	4	49	339	113	4	49	338	117	4	50	335	120	49	333	123	4	49	337	119	4	49
3d pct. ..	395	74	12	40	387	77	12	34	388	73	12	34	389	74	12	34	388	77	34	388	77	11	33	389	75	11	33
4th pct ..	635	99	20	77	628	105	18	58	629	102	18	58	628	101	18	61	631	103	61	631	104	15	60	641	104	18	60
5th pct	325	38	13	44	315	43	10	37	314	44	13	37	314	42	10	37	313	43	41	312	44	10	37	311	44	10	36
7th ward—																											
1st pct.	28	8	1	..	28	7	1	.	29	6	1	.	28	8	1	.	28	7	.	28	8	1	..	28	8	1	...
2d pct. ...	289	65	15	78	286	73	16	75	281	73	17	72	282	74	16	72	282	74	73	282	73	16	72	282	73	16	72
3d pct.	377	73	9	52	370	77	10	43	370	77	8	43	370	77	10	43	372	77	42	368	78	10	42	366	79	10	43
4th pct	153	31	6	22	152	33	7	17	151	33	7	16	149	34	7	17	150	33	17	150	34	7	17	151	34	7	17
The county.	14113	3086	555	1651	13919	3139	544	1475	13872	3133	559	1448	13865	3168	549	1448	13893	3206	1477	13830	3216	531	1460	13842	3204	540	1449

*Watson, Peoples, 53.

POTTAWATTAMIE COUNTY.

Voting Precincts.	President.*				Secretary of State.				Auditor of State.				Treasurer of State.				Attorney General.			Judge of Supreme Court.				Railroad Commissioner			
	Roosevelt, R.	Parker, D.	Swallow, Pro.	Debs, S.	Martin, R.	Dickson, D.	Bolster, Pro.	Shank, S.	Carroll, R.	Medary, D.	McFarland, Pro	Triller, S	Gilbertson, R.	Riegelman, D.	Sopher, Pro.	Holmes, S.	Mullan, R.	O'Connor, D.	McCrillis, S.	Deemer, R.	Sullivan, D	Johns, Pro.	Willis, S.	Ketchum, R.	Manatrey, D.	White, Pro	Zetler, S.
Belknap	287	73	45	5	286	76	25	4	287	76	24	4	287	76	24	4	287	76	4	288	77	22	4	282	78	22	4
Boomer	125	79	1	...	121	85	1	2	122	85	1	...	122	84	1	.	121	85	...	125	85	1	...	121	84	1	..
Carson	173	78	11	2	170	80	14	.	168	82	14	...	170	80	14	..	170	83	1	169	82	13	...	170	80	14	..
Center	116	32	4	..	115	33	3	.	115	33	3	. .	115	33	3	..	115	33	..	114	33	4	..	115	33	3	..
Council Bluffs—																											.
First ward—																											
First precinct	219	167	6	37	205	184	6	26	206	184	6	26	205	184	6	26	205	185	26	204	185	6	26	207	182	6	26
Second precinct	311	163	12	31	306	172	13	22	307	171	13	21	307	171	13	21	309	171	22	306	171	14	22	3 5	171	14	22
Second ward—																											
First precinct	299	152	9	20	290	161	8	18	289	161	8	18	289	161	8	18	290	161	18	289	162	8	17	289	160	8	17
Second precinct	328	115	7	35	320	127	6	25	321	126	6	25	321	126	6	25	321	127	25	320	126	6	25	322	125	5	25
Third ward—																											
First precinct	303	129	8	13	228	139	7	10	298	139	7	10	298	139	7	10	298	139	10	300	137	7	10	298	139	7	10
Second precinct	181	102	7	17	178	108	6	14	178	108	6	14	178	108	6	14	178	108	14	179	108	6	14	178	108	6	14
Fourth ward—																											
First precinct	246	90	6	7	234	103	8	5	234	103	8	5	234	102	8	5	238	103	5	237	101	8	5	234	104	8	5
Second precinct	195	93	4	43	195	99	5	34	195	99	5	34	194	100	5	34	195	99	34	195	100	4	33	195	99	4	34
Fifth ward—																											
First precinct	377	178	11	46	367	187	12	38	367	187	12	38	366	188	12	39	369	186	39	367	187	12	39	367	188	11	39
Second precinct	231	127	5	38	225	137	5	32	226	136	5	32	226	136	5	32	226	136	32	226	136	5	32	226	136	5	32
Sixth ward—																											
First precinct	390	143	14	46	381	153	13	41	38.	153	13	41	381	153	13	41	381	137	41	380	154	13	41	381	152	13	41
Second precinct	15	17	.	4	11	20	1	3	11	19	1	3	11	19	1	3	11	19	3	11	19	1	2	10	19	1	3
Crescent	70	90	4	5	67	92	4	5	67	92	4	5	66	93	4	5	67	92	5	66	93	4	5	67	91	4	5
Garner—																											
First precinct	131	109	.	2	131	108	.	2	131	108	.	2	130	108	.	2	130	108	2	131	107	..	2	130	108	...	
Second precinct	53	59	1	...	51	60	1	..	50	60	1	.	52	59	1	..	51	60	.	50	60	1	..	51	60	1	...
Grove	129	38	2	...	120	46	2	.	121	45	2	...	121	45	2	...	121	45	...	121	45	2	..	120	45	2	..

Hardin	117	68	2	3	114	74	2	2	114	74	2	2	115	73	2	2	114	74	...	115	72	2	2	114	74	2	2			
Hazel Dell	120	67	1	.	118	70	1	.	118	70	1	.	119	70	1	.	118	70	...	119	70	1	..	118	70	1	...			
James	105	35	3	1	105	35	2	..	105	35	2	.	105	35	2	...	105	35	...	105	35	2	..	105	35	2	. .			
Kane (ex. of Co. B. city)	17	12	4	...	16	14	...	2	16	14	...	2	16	14	.	2	16	14	2	16	14	..	2	16	14	..	2			
Keg Creek	95	59	1	..	94	61	1	..	94	61	1	..	94	61	1	..	94	61	...	94	61	1	..	94	61	1	..			
Knox	304	245	7	2	295	253	6	1	295	253	6	1	294	254	6	1	296	253	1	295	253	6	1	294	254	6	1			
Layton	214	163	1	.	211	166	1	..	211	166	1	..	211	166	1	.	211	166	.	212	164	1	..	211	164	1	..			
Lewis	151	99	2	3	144	103	2	.	144	103	2	..	144	103	2	.	144	104	..	145	103	2	..	144	102	2	..			
Lincoln	68	76	5	..	64	79	5	.	65	78	5	..	65	78	5	.	65	78	..	65	78	5	..	65	78	..	..			
Macedonia	110	89	2	1	109	88	1	1	109	88	1	1	109	88	1	1	109	88	1	110	87	1	1	109	88	1	1			
Minden	154	121	..	1	152	122	..	1	152	122	...	1	152	122	.	1	152	122	1	152	122	..	1	152	122	...	1			
Neola	209	177	..	2	199	183	1	2	200	183	.	2	200	183	.	2	200	183	2	205	182	...	2	201	183	...	2			
Norwalk	179	59	2	.	170	67	2	..	172	65	3	.	173	65	2	.	171	66	..	173	64	2	..	173	63	2	.			
Pleasant	76	59	..	..	76	59	..	..	76	59	.	..	76	59	.	..	75	59	..	74	59	...	..	74	59	..	..			
Rockford	119	89	2	1	113	94	2	1	114	93	2	1	113	94	1	.	115	93	1	113	94	2	1	112	94	2	1			
Silver Creek	97	36	.	.	97	36	..	.	97	36	.	.	97	36	.	.	97	35	.	98	35	.	..	97	36	.	..			
Valley	151	84	2	.	146	87	3	..	146	87	3	..	146	87	3	.	147	87	.	146	87	3	.	146	86	3	.			
Washington	103	47	4	1	101	50	4	1	101	50	4	1	101	50	4	1	101	50	1	101	50	4	1	101	50	4	1			
Waveland	121	37	1	5	122	38	1	3	122	38	1	3	122	38	1	3	122	39	3	125	37	.	2	123	38	.	3			
Wright	116	22	4	.	114	24	4	.	114	24	4	.	114	24	4	.	114	24	.	114	24	4	.	114	24	4	.			
York	63	53	..	..	65	54	..	..	65	54	..	..	65	54	..	..	65	54	..	65	54	..	..	65	54	..	..			
The county	6868	3731	200	371	6626	3927	178	295	6704	3820	177	292	6704	3919	175	292	6714	3898	293	6720	3913	173	290	6696	3911	166	293			

*Watson, Peoples, 57.

POWESHIEK COUNTY.

Bear Creek	342	99	5	4	341	98	5	4	341	97	5	4	341	97	5	4	341	97	4	342	97	5	4	343	95	5	4			
Chester	98	17	9	6	96	18	10	5	96	18	10	5	96	18	10	5	96	18	5	96	18	10	5	98	18	10	3			
Deep River	226	74	9	...	226	75	9	.	224	76	9	...	225	75	9	.	225	76	.	225	75	9	.	223	76	9	.			
Grinnell Twp	130	38	12	3	123	41	11	3	123	41	11	3	122	41	11	3	123	41	3	123	41	11	3	123	41	11	3			
Grinnell City—																														
First ward	200	28	30	8	193	33	33	8	193	32	33	8	193	31	33	8	197	32	8	194	31	34	8	194	32	32	8			
Second ward	221	46	15	11	207	49	18	12	208	49	18	12	208	49	18	12	208	49	12	208	50	18	12	208	49	18	12			
Third ward	132	56	12	9	129	57	13	9	130	56	13	9	129	57	13	9	129	57	9	129	57	13	9	129	57	13	9			
Fourth ward	198	46	14	12	193	49	14	11	192	48	15	11	192	49	14	11	192	50	11	193	49	14	11	193	48	14	12			
Jackson	403	124	10	...	398	127	8	...	397	126	8	...	398	126	8	...	398	127	..	397	126	8	...	397	126	8	.			
Jefferson	113	69	3	...	112	70	3	...	112	70	3	...	113	69	3	...	112	70	..	112	70	3	.	112	70	3	.			
Lincoln	123	64	23	2	123	68	23	2	122	68	23	2	122	68	23	2	122	68	2	122	68	23	2	122	68	23	2			
Madison	80	58	4	..	80	58	3	..	80	58	3	..	80	58	3	...	80	58	...	80	58	3	..	80	57	3	..			
Malcom	159	79	3	2	146	83	2	2	147	83	2	2	145	84	2	2	146	83	2	146	83	2	2	147	83	2	2			

POWESHIEK COUNTY—CONTINUED.

Voting Precincts.	President.*				Secretary of State.				Auditor of State.				Treasurer of State.				Attorney General.			Judge of Supreme Court.				Railroad Commissioner			
	Roosevelt, R.	Parker, D.	Swallow, Pro.	Debs, S.	Martin, R.	Dickson, D.	Bolster, Pro.	Shank, S.	Carroll, R.	Medary, D.	McFarland, Pro	Triller, S.	Gilbertson, R.	Riegelman, D.	Sopher, Pro.	Holmes, S.	Mullan, R.	O'Connor, D.	McCrillis, S.	Deemer, R.	Sullivan, D.	Johns, Pro.	Willis, S.	Ketchum, R.	Manatrey, D.	White, Pro.	Zetler, S.
Pleasant	112	39	10	.	107	43	11	..	107	42	11	...	107	42	11	.	107	41	5	108	41	11	...	108	41	11	...
Scott	123	41	2	...	122	42	2	..	122	42	2	.	121	42	3	.	122	42	...	122	42	2	...	121	42	3	...
Sheridan	85	50	1	..	85	50	1	.	85	50	1	.	85	50	1	.	85	50	...	85	50	1	...	85	50	1	...
Sugar Creek	89	115	16	2	88	118	14	..	86	118	15	1	87	118	15	..	87	118	..	87	115	..	...	87	118	15	...
Union	99	40	3	..	95	48	2	.	95	48	2	..	95	48	2	..	95	48	..	95	48	2	...	95	48	2	...
Warren	110	80	5	3	109	82	5	3	109	82	5	2	109	82	5	2	109	82	2	109	82	5	2	109	82	5	2
Washington	94	49	11	1	90	50	14	1	90	50	15	1	91	50	14	1	91	51	1	90	50	15	1	90	50	15	1
The county	3137	212	197	63	3063	1259	201	60	3059	1254	204	60	3059	1254	203	59	3065	1258	64	3063	1251	189	59	3064	1251	203	58

*Watson, Peoples, 40.

RINGGOLD COUNTY.

Athens	189	70	6	1	185	76	6	1	182	76	6	1	182	76	6	1	182	76	1	179	77	6	1	181	77	6	...
Beaconsfield	75	37	3	1	75	38	3	1	75	39	3	...	75	38	3	1	76	38	1	75	38	3	1	75	38	3	1
Benton	89	86	2	2	88	88	2	..	84	91	2	.	84	91	2	..	85	92	..	84	91	2	...	84	91	2	.
Clinton	122	46	20	..	121	47	20	.	121	47	20	.	121	47	20	.	121	48	.	121	47	19	..	121	47	19	...
Diagonal	116	42	6	4	114	44	6	3	114	44	6	3	114	44	6	3	116	43	3	114	45	6	3	113	45	6	3
Grant	114	39	4	..	113	39	4	..	113	39	4	..	113	39	4	..	113	39	.	113	39	4	..	112	39	4	..
Knowlton	80	47	2	3	79	47	2	2	79	47	2	1	80	47	2	1	80	48	3	80	48	2	2	80	48	2	2
Liberty	110	29	5	..	110	30	5	..	109	29	5	..	109	30	5	..	109	30	.	109	30	5	..	109	30	5	...
Lincoln	74	67	8	..	73	70	7	..	73	70	6	..	73	70	7	.	74	70	..	73	70	7	..	73	70	7	...
Lots Creek	92	38	4	.	87	36	4	.	87	36	4	...	88	36	4	..	88	36	..	88	36	4	..	88	36	4	...
Middle Fork	76	32	4	...	76	33	3	..	76	33	3	..	76	33	3	..	76	33	.	76	33	3	.	76	32	3	...
Monroe	39	15	..	1	38	16	.	.	38	16	..	...	38	16	..	.	38	16	.	38	16	..	.	38	16	..	...
Mt. Ayr	331	60	5	5	329	62	6	3	330	61	6	3	327	62	6	3	327	64	3	326	63	6	3	325	63	6	3
Poe	95	26	5	.	94	27	6	...	94	27	6	.	94	27	6	...	94	27	...	94	27	6	...	94	27	6	.

Rice	121	39	6	1	121	39	5	...	121	39	5	...	121	39	5	...	122	39	...	119	40	5	..	120	39	5	...
Riley	65	19	...	...	63	21	...	...	64	20	..	...	64	20	..	...	64	20	...	64	20	....	.	64	20	.	...
Shannon	60	20	4	..	59	21	4	...	59	21	4	..	59	21	4	...	59	21	...	59	21	4	...	59	21	4	...
Tingley	191	48	8	3	187	50	6	3	188	50	6	3	188	50	6	3	190	50	3	187	50	6	3	187	49	6	3
Union	119	52	3	1	119	50	3	1	119	50	3	1	119	50	3	1	119	50	1	119	50	3	1	119	50	3	1
Washington	42	23	1	...	43	22	1	...	42	22	1	..	42	22	1	.	43	22	.	42	22	1	..	43	22	1	...
The county	2200	835	96	22	2174	856	93	14	2168	857	92	12	2167	858	93	13	2176	862	15	2160	863	92	14	2161	860	92	13

*Watson, Peoples, 18.

SAC COUNTY.

Boyer Valley	189	78	8	1	186	81	8	1	185	82	8	1	185	82	8	1	186	81	1	186	81	7	1	186	81	3	1
Cedar	121	61	3	...	119	60	3	.	119	60	3	..	119	60	3	...	119	60	..	119	60	3	...	118	61	3	..
Clinton	101	30	1	...	98	32	1	..	99	32	1	...	98	32	1	..	98	32	..	98	32	1	..	98	32	1	...
Cook	88	40	.	...	88	42	..	.	89	41	..	.	88	42	..	...	89	41	...	89	41	....	...	89	41	..	...
Coon Valley	83	62	2	.	79	64	2	.	79	64	2	.	80	64	2	...	78	64	..	79	64	2	...	79	64	2	...
Delaware	129	16	9	3	130	16	9	3	130	16	9	3	126	16	9	3	126	16	3	126	18	8	3	126	17	8	3
Douglas	86	24	3	1	86	24	3	1	85	25	3	1	85	25	3	1	84	25	1	85	25	3	1	85	25	3	1
Eden	87	19	...	...	86	19	.	...	86	19	.	.	86	19	...	...	80	19	..	86	19	....	...	86	19	...	...
Eureka	214	47	7	1	213	49	7	1	215	48	6	1	214	48	7	1	213	50	1	213	50	6	1	213	49	5	1
Jackson	109	15	9	1	103	17	9	1	103	17	9	1	103	17	9	1	103	16	1	104	17	9	1	103	17	9	1
Levey	163	68	4	3	162	67	3	3	162	67	3	3	162	67	3	3	163	67	3	162	67	3	3	162	67	3	3
Richland	306	98	2	.	297	103	2	.	297	103	2	.	297	103	2	...	297	102	2	297	103	2	.	295	103	2	...
Sac	131	93	9	1	130	93	9	1	128	93	9	1	129	94	9	1	127	96	1	127	96	9	1	129	94	9	1
Sac City—																														
First ward	55	12	7	5	56	12	6	5	56	12	6	5	57	12	5	5	57	13	5	57	12	5	5	57	12	5	5
Second ward	124	22	12	17	125	23	12	16	123	24	12	16	124	24	12	16	125	25	16	124	24	11	16	124	24	12	16
Third ward	70	21	7	3	69	21	7	5	69	21	6	5	69	21	6	1	69	21	3	69	21	6	3	69	21	6	3
Fourth ward	105	11	4	8	102	12	3	2	102	12	3	7	102	12	3	7	102	12	7	102	12	3	7	102	12	3	7
Viola West	55	22	4	..	54	23	4	..	54	23	4	..	54	23	4	...	54	23	...	54	23	4	..	54	23	4	...
Viola East	73	33	.	.	72	33	.	...	72	33	.	.	72	33	1	.	72	33	..	72	33	...	.	72	33	...	...
Wall Lake	205	55	8	5	201	54	8	5	201	54	8	5	201	54	8	5	201	54	5	201	53	9	5	200	54	8	5
Wheeler	115	11	1	...	114	12	1	...	114	12	1	...	114	12	1	.	114	12	.	114	12	1	.	114	12	1	...
The county	2609	838	100	49	2570	857	97	44	2568	858	95	49	2565	860	96	45	2557	862	49	2564	863	92	47	2561	861	87	47

*Watson , Peoples, 9.

SCOTT COUNTY.

Voting Precincts.	President.*				Secretary of State.				Auditor of State.				Treasurer of State.				Attorney General.			Judge of Supreme Court.				Railroad Commissioner			
	Roosevelt, R.	Parker, D.	Swallow, Pro.	Debs, S.	Martin, R.	Dickson, D.	Bolster, Pro.	Shank, S.	Carroll, R.	Medary, D.	McFarland, Pro	Triller, S.	Gilbertson, R.	Riegelman, D.	Sopher, Pro.	Holmes, S.	Mullan, R.	O'Connor, D.	McCrillis, S.	Deemer, R.	Sullivan, D.	Johns, Pro.	Willis, S.	Ketchum, R.	Manatrey, D.	White, Pro.	Zetler, S.
Allen's Grove	112	92	1	1	109	90	1	1	109	89	1	1	108	90	1	1	109	90	1	109	90	1	1	109	89	1	1
Bettendorf	63	26	1	9	63	27	1	5	62	28	1	6	62	27	1	5	63	27	5	62	28	1	5	62	27	1	6
Blue Grass—																											
First precinct	61	103	.	4	62	101	..	4	61	101	.	4	61	101	..	4	61	101	4	61	101	...	4	61	101	.	4
Second precinct	83	66	1	1	83	64	1	1	83	65	1	1	83	64	1	1	83	64	1	83	64	1	1	82	64	1	1
Buffalo	177	130	1	5	177	130	1	4	176	130	1	4	176	130	1	4	176	130	4	176	130	1	4	175	130	1	4
Butler	114	102	1	1	113	102	1	1	113	103	1	1	113	102	1	1	113	102	1	113	102	1	1	113	102	1	1
Cleona	46	96	1	...	44	98	1	..	44	98	1	..	44	98	1	..	44	98	..	44	98	1	...	44	98	1	...
Davenport City—																											
First ward—																											
First precinct	53	38	1	25	52	38	1	25	53	37	1	25	53	37	1	25	53	37	25	53	37	1	24	52	38	1	25
Second precinct	468	377	4	184	469	383	4	180	468	384	4	180	466	384	4	180	469	383	179	468	386	4	179	467	391	4	179
Second ward—																											
First precinct	400	397	11	183	401	397	12	173	393	401	13	145	392	400	12	171	391	401	171	392	401	12	171	392	402	12	171
Second precinct	230	248	2	87	231	246	2	86	226	247	2	85	225	248	2	85	224	249	85	224	248	2	85	224	249	2	85
Third ward—																											
First precinct	505	457	11	168	497	462	11	163	493	462	11	164	493	462	11	163	491	463	164	493	461	11	164	490	463	11	165
Second precinct	309	215	3	57	299	223	4	55	300	222	4	55	297	225	4	55	298	224	55	298	223	4	55	299	222	4	55
Fourth ward—																											
First precinct	544	421	2	130	543	420	2	126	546	417	2	125	541	423	2	126	541	422	125	538	422	2	125	540	422	2	125
Second precinct	323	215	2	41	312	223	2	35	312	223	2	35	313	223	2	35	310	226	35	313	223	2	35	313	223	2	35
Fifth ward—																											
First precinct	507	478	5	118	493	385	4	113	500	485	4	112	497	485	4	113	496	485	113	496	486	4	113	496	487	4	113
Second precinct	505	151	6	21	479	155	7	21	479	155	7	21	478	155	7	21	477	156	21	477	155	6	21	477	155	7	21
Sixth ward—																											
First precinct	516	220	6	61	506	223	6	52	507	223	6	69	506	223	6	61	505	254	61	517	223	5	60	505	223	5	61
" precinct	314	157	2	100	313	158	2	97	317	157	2	97	313	159	2	97	317	146	97	316	157	2	97	315	157	2	97

Davenport Twp.—																												
First precinct	185	89	1	13	186	88	1	12	185	89	1	12	183	90	1	12	184	89	12	184	89	1	12	184	89	1	12	
Second precinct.	101	85	1	5	100	84	1	5	100	84	1	5	100	84	1	5	100	84	5	100	84	1	5	100	84	1	5	
Hickory Grove.	92	105	1	1	92	103	1	1	92	103	1	1	92	103	1	1	92	102	1	92	103	1	1	92	103	1	1	
Le Claire	239	104	15	2	240	101	15	2	238	103	14	1	239	101	14	2	239	101	2	238	101	14	2	238	102	14	2	
Liberty	119	97			118	95			118	96			118	96			119	95		119	95			118	96			
Lincoln	105	70	2		104	71	2		104	71	2		103	72	2		103	71		103	72	2		103	72	2		
Pleasant Valley	118	47	2	5	89	50	2	5	90	49	2	4	90	49	2	5	90	49	5	90	49	2	5	89	49	2	4	
Princeton	172	80	4	1	170	80	4	1	170	80	4	1	170	80	4	1	171	80	1	171	79	4	1	169	80	4	1	
Rockingham	82	48		10	77	48		9	78	46	1	8	77	47	1	8	77	47	9	77	47	1	8	77	48		8	
Sheridan	143	118		1	143	117	1		143	117	1		143	117	1		142	117		143	116	1		143	116	1		
Winfield	103	99	1	6	101	101	1	4	101	101	1	4	101	102	1	4	104	101	4	102	102	1	4	102	102	1	4	
The county	6789	4931	88	1240	6666	4963	91	1181	6661	4966	92	1166	6637	4977	91	1186	6642	4994	1186	6652	4972	89	1183	6631	4984	89	1186	

*Watson, Peoples, 18.

SHELBY COUNTY.

Cass	112	129	2	1	110	134	3		109	134	3		109	134	3		109	135		108	135	2		108	135	2		
Center	123	33	1	1	120	36		1	120	37		1	120	37		1	120	37	1	123	34		1	120	37		1	
Clay	156	77	4		153	83	1		153	83	1		153	83	1		153	82		153	83	1		153	83	1		
Douglass	130	51	5	4	126	56	4	3	125	55	5	3	127	55	4	3	126	56	3	126	56	5	3	126	57	5	2	
Fairview	98	78			95	80			95	80			95	80			95	80		95	80			94	80			
Greeley	107	42			106	42			105	42			106	42			105	42		106	42			106	42			
Grove	89	59	1	13	88	59	1	12	87	59	1	12	88	58	1	12	87	60	12	88	60	1	12	87	60	1	12	
Harlan—																												
First ward	127	55	1	2	123	61		2	123	61		3	123	61		2	123	61	2	123	61		2	122	62		2	
Second ward	121	62	6	2	120	62	5	2	121	62	5	3	120	62	5	3	120	62	3	121	62	5	2	120	63	4	2	
Third ward	79	38	1	1	75	41	1	1	75	41	1	1	75	41	1	1	75	41	1	76	41	1	1	75	41	1	1	
Fourth ward	90	41	5	4	89	44	3	4	90	44	3	4	90	43	3	4	91	43	4	90	43	3	4	89	44	3	4	
Jackson	107	95		1	102	99		1	103	98		1	103	98		1	103	98	1	102	99		1	103	98		1	
Jefferson	172	56	8		169	62	7		169	61	7		169	62	7		168	61		168	62	7		168	61	7		
Lincoln	92	63	1		88	66	1		88	65	1		88	65	1		88	65		88	65	1		87	66	1		
Monroe	130	60	4		130	59	3		130	59	3		129	60	3		129	60		128	61	3		129	60	3		
Polk	91	43		1	90	45		1	90	45		1	90	45		1	90	45	1	90	45		1	88	46		1	
Shelby	201	79	3	5	194	84	3	5	194	84	3	5	194	84	3	5	194	84	5	194	84	3	5	193	84	3	5	
Tennant	48	25		1	46	26		1	46	26		1	46	26		1	46	26	1	46	26		1	46	26		1	
Union	139	120	12		135	122	9		135	122	8		135	122	8		135	122		135	123	8		135	121	8		
Washington	70	134	1		66	135	1		66	135	1		66	136	1		63	139		63	139	1		64	138	2		
Westphalia—																												
First precinct	20	116		2	19	118		1	19	118		1	19	118		1	19	118	1	19	118		1	19	118		1	
Second precinct	8	128			8	128			8	128			8	128			8	128		8	128			8	128			
The county	2310	1584	55	38	2252	1642	42	34	2251	1639	42	36	2253	1640	41	35	2247	1645	35	2250	1647	41	34	2240	1650	41	33	

*Watson, Peoples, 17.

SIOUX COUNTY.

Voting Precincts.	President.*				Secretary of State.				Auditor of State.				Treasurer of State.				Attorney General.			Judge of Supreme Court.				Railroad Commissioner			
	Roosevelt, R.	Parker, D.	Swallow, Pro	Debs, S	Martin, R.	Dickson, D.	Bolster, Pro.	Shank, S	Carroll, R.	Medary, D	McFarland, Pro	Triller, S.	Gilbertson, R.	Riegelman, D.	Sopher, Pro.	Holmes, S.	Mullan, R.	O'Connor, D	McCrillis, S.	Deemer, R.	Sullivan, D.	Johns, Pro.	Willis, S.	Ketchum, R.	Manatrey S	White, Pro.	Zetler, S.
Buncombe	157	48	5	3	156	48	5	3	157	47	4	2	156	47	5	3	156	46	2	155	47	5	3	158	46	5	2
Capel	105	25			103	28			103	26			103	26			103	26		103	26			103	26		
Center	82	8	3	1	82	8	3	1	82	8	3	1	82	8	3	1	82	8	1	82	8	3	1	82	8	3	1
Eagle	61	19	4		61	19	4		61	19	4		61	19	4		61	19		61	19	4		61	19	4	
East Orange	44	135			44	134			44	134			44	134			44	134		44	134			44	135		
Floyd	150	112	3	3	148	114		2	148	114	3	2	148	114	3	2	148	114	2	148	114	3	1	148	114	2	2
Garfield	46	17			46	18			46	18			46	18			46	18		46	18			46	18		
Grant	72	54			72	55			72	55			72	55			72	54		72	54			72	54		
Holland	382	81	1	6	375	86	1	6	376	84	1	6	374	85	1	6	377	84	6	375	84	1	6	377	83	1	7
Lincoln	160	48	5	1	158	47	5	1	160	47	5	1	160	48	5	1	160	47	1	159	48	4	1	159	48	4	1
Logan	169	67	2	2	167	67	2	2	167	67	2	2	168	66	2	2	167	67	2	167	67	2	2	167	67	2	2
Lynn	70	48	1	1	70	48	1	1	70	47	1	1	70	47	1	1	70	47		70	47	1	1	70	48	1	1
Nassau	209	134	1		204	135	1		204	134	1		203	134	2		204	134		204	134	1		204	134	1	
Plato	87	27			86	26			86	26			86	26			85	27		85	27			86	26		
Reading	197	60	5		200	56	5		201	55	5		201	55	5		201	56		201	55	5		201	56	4	
Rock	229	70	1	3	220	72	2	3	220	72	2	3	220	72	2	3	220	72	3	220	72	3	3	220	72	2	3
Settlers	42	7	1	1	42	7	1	1	42	7	1	1	42	7	1	1	42	7	1	42	7	1	1	42	7	1	1
Sheridan	135	42		1	134	42		1	133	43		1	133	43		1	134	42	1	134	42		1	134	42		1
Sherman	108	44		1	108	44		1	108	44		1	108	44		1	108	44	1	108	44		1	108	44		1
Sioux	56	40		4	54	38		4	54	38		4	54	38		4	54	38	4	54	39		4	54	38		4
Washington	77	26	1		75	27	1		76	27	1		76	27	1		76	27		76	27	1		76	27	1	
Welcome	114	9			110	10			111	9			111	9			111	9		111	9			111	9		
West Branch	242	30		1	243	29		1	243	29		1	243	29		1	243	29	1	243	29		1	243	29		1
The county	2994	1151	33	28	2958	1158	34	27	2964	1150	33	26	2961	1151	35	27	2964	1149	25	2960	1151	34	26	2966	1150	31	27

* Watson, Peoples, 20.

STORY COUNTY.

Ames—																												
First ward	108	15	8	2	108	15	8	2	108	15	8	2	108	15	8	2	108	13	2	108	14	8	2	107	15	8	2	
Second ward	248	29	22	1	247	30	22	1	247	29	22	1	247	29	22	1	248	29	1	246	29	23	1	246	30	23	1	
Third ward	127	34	17	3	128	35	17	3	128	34	17	3	127	35	17	3	128	35	3	128	35	17	3	128	35	17	3	
Fourth ward	161	14	18	1	158	15	20	1	160	14	19	1	162	13	18	1	160	15	1	161	13	18	1	159	15	18	1	
Collins	177	53	5		174	58	4		172	59	4	..	173	58	4		173	58	...	173	58	4	..	174	57	4	..	
Franklin	183	18	12	9	182	18	13	9	182	18	13	9	182	18	13	9	183	18	9	182	18	13	9	182	18	13	9	
Grant	89	29	5	3	89	29	5	3	89	29	5	3	89	29	5	3	89	29	3	89	29	5	3	89	29	5	3	
Howard	324	9	1		319	10	1	..	321	10	1	.	321	10	1	.	321	10	..	321	10	1	.	321	10	1		
Indian Creek	220	81	22	7	220	79	22	7	220	79	22	7	220	80	21	7	221	79	7	220	80	21	7	220	79	22	7	
La Fayette	106	43	1	..	106	43	1	..	106	43	1	...	106	43	1	...	106	43	.	106	43	1	..	106	43	1	..	
Lincoln	173	46	14	..	171	49	15	.	170	49	15	.	170	49	16	...	170	49	1	170	49	19	...	171	47	15	...	
Milford	132	16	1	..	131	16	1	..	131	15	1	..	132	15	1	..	131	15	.	131	15	2	..	131	15	3	...	
Nevada Twp	67	44	3	..	68	43	3	...	68	43	3	..	68	43	3	.	68	43	...	68	43	3	.	67	43	3	...	
Nevada City—																												
First ward	115	31	9	..	115	31	8	..	116	31	8	...	116	31	8	..	116	31	. .	116	31	8	.	116	31	8	...	
Second ward	70	33	9	1	70	32	9	1	69	33	9	1	69	34	9	1	69	33	1	69	33	9	1	69	32	9	1	
Third ward	95	18	3	.	95	18	3		95	18	3	.	95	18	3	.	94	18	..	94	18	3		92	18	3	...	
Fourth ward	103	18	3	..	101	19	3	.	101	19	3	.	102	18	3	.	101	19		101	19	3	..	101	19	3	.	
New Albany	150	72	10	13	149	73	11	8	149	73	11	8	149	72	12	7	149	74	7	148	75	11	7	147	74	12	9	
Palestine—																												
No. 1	147	4	1	3	146	5	1	3	146	5	1	3	146	5	1	3	146	5	3	145	6	1	3	145	6	1	3	
No. 2	199	4	17	1	199	4	17	1	198	5	17	1	199	4	17	1	199	4	1	199	4	17	1	199	4	17	1	
Richland	99	21	2	..	99	21	2		99	21	2	.	99	21	2		100	21	.	99	21	2	..	99	21	2		
Sherman	65	23	4	4	65	25	4	4	65	24	4	4	65	24	4	4	65	24	4	65	24	4	4	65	24	4	4	
Story City	214	22	4	3	209	23	4	3	209	23	4	3	208	23	4	3	208	23	3	208	24	4	3	208	24	4	3	
Union	234	39	25	14	232	39	25	14	232	39	25	14	232	39	25	14	233	39	14	232	40	24	14	232	39	25	14	
Warren	182	17	.	.	182	17	.	.	182	17	.	.	182	17	..		182	17	..	182	17	...	...	182	17	..	..	
Washington	131	19	13	1	131	19	13	1	131	19	13	1	131	19	13	1	131	19	1	132	19	13	1	131	19	13	1	
The county	3919	752	229	66	3894	766	232	61	3894	764	231	61	3898	762	231	60	3899	763	61	3893	767	234	60	3887	765	234	62	

* Watson, Peoples, 10.

TAMA COUNTY

Voting Precincts.	President.*				Secretary of State.				Auditor of State.				Treasurer of State.				Attorney General.			Judge of Supreme Court.				Railroad Commissioner			
	Roosevelt, R.	Parker, D.	Swallow, Pro	Debs, S.	Martin, R.	Dickson, D.	Bolster, Pro	Shank, S.	Carroll, R.	Medary, D.	McFarland, Pro.	Triller, S.	Gilbertson, R.	Riegelman, D.	Sopher, Pro.	Holmes, S.	Mullan, R.	O'Conner, D.	McCrillis, S.	Deemer, R.	Sullivan, D.	Johns, Pro.	Willis, S	Ketchum, R.	Manatrey, D.	White, Pro.	Zetler, S.
Buckingham	77	62	1	.	77	62	1	.	77	62	1	..	77	62	1	.	77	62	..	77	62	1	..	77	62	1	.
Carlton	189	127	6	..	187	129	5	.	187	129	5	...	187	129	5	...	187	129	..	187	129	5	..	187	129	5	..
Carroll	49	109	.	...	48	111	..	..	47	111	..	..	47	111	.		47	111	..	47	111	...	.	47	111	...	...
Clark	224	124	3	1	222	126	2	1	221	127	1	2	222	126	2	1	223	126	1	223	126	1	1	223	126	1	2
Columbia	81	78	2	2	80	79	1	2	81	79	1	2	81	79	1	2	81	79	2	81	79	1	2	81	79	1	2
Crystal	88	63	5	...	88	63	5	.	88	63	5	..	88	63	5	..	88	63	.	88	63	5	.	88	63	5	..
Geneseo	113	34	.	..	112	33	1	..	112	33	1	1	112	33	1	.	112	34	.	112	23	1		112	33	1	..
Grant	99	36	10	.	99	37	9	.	98	38	9	..	98	37	10	.	98	37	9	99	37	9	..	99	37	9	..
Highland	95	42	2	.	92	46	2	..	92	46	2	.	92	46	2	..	92	46	..	92	46	2	..	90	48	2	..
Howard	103	78	.	..	103	78	.	.	103	78	.	..	103	78	.	.	88	63	.	103	78	...	...	103	78	...	...
Indian Village	194	110	9	1	193	110	9	1	193	110	9	1	193	110	9	1	193	110	1	193	110	8	1	194	110	8	1
Lincoln	91	87	1	1	88	88	2	1	88	88	2	1	89	88	2	1	89	88	1	88	88	2	1	87	89	2	1
Oneida	79	113	..	4	77	114	...	3	77	113		3	76	114	..	3	75	115	3	75	114		3	75	114	..	3
Otter Creek	54	130	1	1	55	129	1	1	55	130		1	54	129	...	...	54	130	1	54	130	1	1	55	129	1	.
Perry	362	119	10	1	361	122	9	1	359	123	10	1	359	122	11	1	361	122	1	361	122	9	1	360	122	10	1
Richland	79	73	2	.	75	76	2		75	77	2		75	77	2		75	77		75	77	2	.	75	77	2	..
Salt Creek	88	198	3	3	86	199	2	2	85	200	2	2	85	200	2	2	85	200	2	84	200	2	2	84	200	2	2
Spring Creek	226	149	8	.	219	155	8		219	155	7	...	218	156	8	..	219	156		217	156	8	.	218	156	8	..
Tama Twp	14	7	..	.	14	7	...	.	14	7	..	..	14	7	..	..	14	7	.	14	7	...	..	14	7	...	.
Tama City—																											
First ward	76	78	.	19	72	81	2	17	72	81	2	17	72	82	2	16	72	82	16	72	82	2	16	71	83	2	16
Second ward	134	82	7	15	127	88	7	14	128	86	7	14	128	86	7	14	129	86	14	129	86	6	14	129	86	6	14
Third ward	115	75	6	13	110	82	6	10	109	83	6	10	108	83	7		110	82	10	109	82	7	10	110	81	7	10
Toledo Twp	103	61	6	..	100	63	6	..	100	63	6	..	101	62	6	10	101	63	...	100	64	6		100	63	6	...
Toledo City -																											
First ward	131	46	7	5	131	48	5	1	131	47	6	1	131	47	6	1	130	48	1	129	49	6	1	131	47	6	
Second ward	107	24	5	.	106	24	5	..	105	24	5	..	106	24	4	.	106	24		106	24	5	..	106	25	4	..
Third ward	76	24	14	.	74	22	17	.	75	22	16	.	75	22	16	. .	76	23		76	22	15	..	76	22	15	...

York	80	231	2	..	80	230	2	...	80	230	2		80	229	2	.	80	229	.	80	229	2	.	80	229	2	...
The county.	3127	2360	110	66	3076	2402	109	54	3071	2405	107	56	3071	2402	111	52	3065	2392	62	3071	2396	106	53	3072	2406	106	53

*Watson, Peoples, 10.

TAYLOR COUNTY.

Athleston	54	30	5	2	52	31	4		52	31	5	2	52	31	5	2	52	32	2	52	31	5	2	52	31	5	
Bedford City																														
First ward	112	26	8	3	106	30	8	3	106	30	8	3	106	30	8	3	106	31	3	105	31	7	3	106	31	7	3
Second ward	149	31	17	.	148	33	15	...	149	33	13	...	149	33	13	...	152	34	.	148	34	4	...	147	34	14	
Third ward	112	29	7	...	112	31	5	...	111	31	5	...	111	32	5	.	111	32	.	111	32	4	.	111	32	4	...
Bedford Twp	38	8	6	1	37	10	6	1	36	10	6	1	36	10	5	1	36	10	1	35	11	6	1	36	11	5	1
Benton	56	29	6	...	54	35	4	...	54	33	5	..	54	33	4	1	54	34	.	54	34	4	1	54	34	5	..
Blockton	155	57	3	...	153	59	3	...	152	59	2	...	152	60	3	.	154	60	.	159	59	3	1	152	59	5	..
Clayton	87	46	6	..	84	47	7	.	85	47	6	.	84	47	6	.	85	47	.	84	47	6	.	84	47	6	..
Clearfield	132	80	25	4	123	81	24	2	127	83	25	2	128	83	22	2	133	84	2	129	84	21	2	126	86	22	2
Conway	120	45	4	6	118	52	2	3	119	51	2	3	118	52	2	3	119	52	3	118	53	2	3	119	52	2	3
Dallas	54	20	5	3	54	21	5	2	54	21	5	2	53	21	5	2	54	21	2	54	22	4	2	54	22	4	2
Gay	87	43	1	..	85	45	1	..	85	45	1	.	85	45	1	..	85	45	.	85	45	1	..	85	45	1	..
Grant	48	25	.	...	48	28	.	..	48	28	.	..	48	28	.	.	48	28	..	48	28	.	..	48	28	.	..
Grove	81	49	3	1	79	51	3	1	79	50	3	1	79	50	3	1	79	52	1	78	50	3	1	79	50	3	1
Holt	123	56	2	1	120	61	2	1	120	61	2	1	120	61	2	1	120	61	1	120	61	2	1	120	61	2	1
Jackson	69	31	2	..	69	33	.	.	69	33	.	.	69	33	.	.	69	33	.	69	33	.	.	69	33	.	.
Mason	116	31	4	10	113	33	4	10	113	33	4	10	113	33	4	10	113	33	10	113	33	4	10	113	33	4	10
New Market	171	69	19	35	168	72	17	35	168	72	17	34	167	72	17	34	167	72	35	168	71	17	34	167	72	17	34
Nodaway	141	48	12	3	140	47	12	3	140	49	12	3	140	49	12	3	142	50	3	140	49	12	3	140	48	12	3
Platte	273	138	23	5	267	141	19	6	266	142	19	6	268	140	19	6	272	140	5	263	145	20	6	265	142	20	6
Polk	104	30	6	...	97	45	1	.	97	44	1	.	97	44	1	.	97	44	...	97	44	1	..	97	44	1	.
Ross	78	44	2	5	76	53	2	5	76	52	2	5	75	52	2	5	76	52	5	75	53	2	5	76	52	2	5
Sharpe	77	20	.	.	76	20	.	..	76	20	.	.	77	20	.	..	77	20	.	75	21	.	..	77	20	.	...
Washington	213	75	23	5	208	78	23	5	208	79	24	5	209	78	33	5	212	80	5	208	79	22	5	209	78	22	5
The county.	2650	1060	189	84	2587	1137	167	79	2590	1137	167	78	2590	1137	172	79	2613	1147	78	2588	1150	150	80	2586	1145	163	78

*Watson, Peoples, 37.

UNION COUNTY.

Voting Precincts.	President*.				Secretary of State.				Auditor of State.				Treasurer of State.				Attorney General.			Judge of Supreme Court.				Railroad Commissioner			
	Roosevelt, R.	Parker, D.	Swallow, Pro.	Debs, S.	Martin, R.	Dickson, D.	Bolster, Pro.	Shank, S.	Carroll, R.	Medary, D.	McFarland, Pro	Triller, S.	Gilbertson, R.	Riegelman, D	Sopher, Pro.	Holmes, S.	Mullan, R.	O'Connor, D.	McCrillis, S.	Deemer, R.	Sullivan, D.	Johns, Pro.	Willis, S.	Ketchum, R.	Manatrey, D.	White, Pro	Zetler, S.
Afton	177	67	21	1	177	68	19	1	176	69	19	1	176	68	19	1	179	70	1	175	69	19		173	68	20	..
Beck's School Hs	44	15	1	1	44	14	1	2	45	14	1	1	44	16	1	1	44	16	1	44	16	1	1	44	16	1	1
Cromwell	68	40	14	4	68	40	14	4	68	40	14	4	68	40	14	4	69	40	4	68	40	14	4	68	40	14	4
Creston—																											
First ward	286	89	13	19	281	96	15	16	280	97	13	15	280	98	13	15	281	97	15	280	96	13	15	281	97	14	15
Second ward	293	89	8	6	287	97	7	4	290	94	7	4	290	94	7	4	288	95	4	287	98	6	4	287	97	6	4
Third ward	168	111	4	18	158	119	4	16	160	118	4	16	160	118	4	16	160	118	16	158	119	4	16	158	118	4	16
Fourth ward	132	95		22	121	98	1	21	120	98	1	21	120	97	1	21	120	98	21	120	98	1	21	121	97	1	21
Fifth ward	277	95	15	8	273	95	17	7	273	97	16	6	273	97	16	7	274	97	8	272	97	15	7	273	97	15	7
Dodge	72	70	5	...	67	73	5	1	68	73	5	1	67	73	6	.	67	73	1	67	73	6	.	66	73	7	...
Grant Center	80	47	5		76	54	5	..	76	55	3	..	75	55	4	...	76	56		77	55	4	...	76	55	4	...
Highland	97	53	6	1	97	54	6		96	54	6	..	96	54	...		96	54		96	55	6	..	95	54	6	..
Jones	107	94	12	3	107	93	12	3	107	93	11	3	107	93	11	3	107	93	3	107	93	11	3	107	93	11	3
Lincoln	117	39	11	2	115	42	9	2	114	42	9	2	114	42	9	2	116	41	2	116	40	7		116	40	8	2
New Hope	197	80	22	1	186	82	25	1	186	81	25	1	185	82	25	1	185	82	1	182	84	23	1	183	81	24	1
Platte	126	73	9		122	77	8	...	122	77	8	..	122	77	8	..	122	77	5	122	77	8	.	122	77	8	
Pleasant	86	44	2	2	83	44	2	2	83	44	2	2	83	44	2	2	84	44	2	83	44	2	2	83	44	2	2
Sand Creek	96	73	7	..	91	78	8	..	91	78	8	..	91	78	8	..	93	80	3	92	79	6	..	91	79	7	..
Shannon City	71	23	6	...	68	24	6	..	69	24	6	..	69	24	6	...	69	26	..	68	25	6	..	69	24	6	..
Spaulding	87	59	10	...	86	60	9	1	84	60	9	1	84	60	9	1	84	60	1	85	60	8	1	84	60	10	1
Union	93	66	14	..	90	69	14	.	89	70	14	..	90	70	14	..	90	69	...	89	71	14	.	88	71	13	..
The county	2674	1322	185	88	2597	1377	187	81	2597	1378	181	78	2594	1380	177	78	2607	1386	88	2588	1389	174	75	2585	1381	181	77

*Watson, Peoples, 33.

VAN BUREN COUNTY.

Bonaparte	188	140	2	5	186	141	2	5	185	142	2	5	186	141	2	5	185	142	5	186	142	2	5	186	141	2	5
Cantril	124	82	3	.	121	84	1	.	121	84	1	.	121	84	1	..	120	84	.	120	84	1	..	120	83	1	..
Cedar	154	41	5	2	154	39	6	2	154	39	6	2	154	39	6	2	154	40	2	154	40	5	2	154	39	6	2
Chequist	97	78	3	1	96	81	3	1	96	81	3	1	95	82	3	1	95	82	1	95	82	3	1	95	82	3	1
Des Moines	115	76	3	.	113	78	3	.	113	78	3	.	113	78	3	.	113	78	..	112	78	3	.	113	78	3	.
Douds	132	57	3	2	129	60	3	2	130	58	3	2	130	57	3	2	130	58	2	129	58	3	2	129	58	3	2
Farmington	237	179	8	4	232	179	7	4	231	180	7	4	230	180	7	4	231	180	4	230	180	7	4	231	179	7	4
Fremont	97	35	17	.	97	35	16	.	97	35	16	.	97	35	16	..	98	36	..	97	35	16	.	96	36	16	.
Harrisburg	120	76	2	..	120	79	2	..	120	79	2	.	120	79	2	..	120	79	.	120	79	2	..	120	79	2	.
Henry	93	33	.	.	91	35	..	..	91	35	.	.	91	35	.	..	91	35	..	91	35	.	..	91	35	.	.
Keosauqua	271	83	6	5	271	85	5	4	271	85	5	4	270	85	5	4	270	86	4	271	85	4	4	271	85	4	4
Lick Creek	121	93	5	3	117	98	7	2	118	97	7	2	117	98	7	2	117	99	2	117	98	7	2	117	98	6	2
Milton	206	165	9	1	207	166	7	1	206	167	7	1	206	166	7	1	207	167	1	206	167	6	1	206	167	6	1
Pittsburg	95	53	.	.	93	56	.	.	94	55	.	.	93	56	.	.	93	56	..	93	56	..	.	93	56	.	..
Selma	98	55	4	.	98	55	4	.	98	55	4	..	98	55	4	.	98	55	..	98	54	4	..	98	55	4	..
Vernon	131	64	5	.	130	64	6	.	129	65	6	.	130	64	6	..	130	64	.	130	64	6	..	130	64	5	..
Washington	86	49	2	2	86	50	2	2	86	50	2	2	86	50	2	2	86	50	2	86	50	2	2	86	50	2	.
Winchester	104	57	7	1	104	58	6	1	104	59	6	1	104	59	6	1	103	60	1	104	59	6	1	104	59	6	2
The county	2469	1416	84	26	2445	1444	80	24	2444	1444	80	24	2441	1443	80	24	2441	1451	24	2438	1446	77	24	2440	1444	76	2

*Watson, Peoples, 19.

WAPELLO COUNTY.

Adams	110	120	4	2	106	125	4	1	106	125	4	1	106	125	4	1	106	120	1	106	125	3	1	105	126	3	1
Agency	152	41	6	5	148	44	5	5	148	44	3	6	148	44	5	5	150	44	5	148	37	5	5	148	44	5	5
Cass	82	48	...	2	82	48	..	2	82	48	...	2	82	48	...	2	82	48	2	82	48	..	2	82	48	..	2
Columbia																											
First precinct	182	120	3	6	176	123	2	6	175	123	2	6	176	121	3	6	176	122	6	176	121	3	6	176	122	2	6
Second precinct	63	13	..	...	63	13	..	..	63	13	..	...	63	13	..	...	63	13	..	63	13	..	..	63	13	..	...
Competine	109	81	1	7	107	81	1	6	107	81	1	6	107	81	1	6	107	81	6	107	81	1	6	107	81	1	6
Dahlonega	58	41	1	3	57	44	2	2	57	44	2	2	57	44	2	2	56	44	2	57	44	2	2	57	44	2	1
Green	80	74	3	2	78	78	3	2	78	78	3	2	78	78	3	2	78	78	2	77	79	2	2	78	79	2	2
Highland	136	68	1	..	134	73	..	..	134	73	..	..	133	73	..	..	134	73	..	133	73	..	..	133	73	..	..
Keokuk	95	63	...	1	92	67	...	1	92	66	1	1	93	67	...	1	92	67	1	92	67	1	1	93	67	...	1

WAPELLO COUNTY—Continued.

Voting Precincts.	President.*				Secretary of State.				Auditor of State.				Treasurer of State.				Attorney General.			Judge of Supreme Court.				Railroad Commissioner			
	Roosevelt, R.	Parker, D	Swallow, Pro.	Debs, S.	Martin, R	Dickson, D.	Bolster, Pro.	Shank, S.	Carroll, R.	Medary, D.	McFarland, Pro	Triller, S.	Gilbertson, R	Riegelman, D.	Sopher, Pro.	Holmes, S.	Mullan, R.	O'Connor, D	McCrillis, S	Deemer, R.	Sullivan, D.	Johns, Pro.	Willis, S.	Ketchum, R.	Manatrey, D.	White, Pro.	Zetler, S.
Ottumwa—																											
First ward	401	222	8	92	396	227	8	88	398	227	8	84	397	227	8	88	395	229	85	394	230	8	84	395	228	8	87
Second ward	470	193	4	59	463	204	5	53	463	203	6	53	464	203	6	53	465	204	53	463	204	6	52	464	207	5	53
Third ward	405	186	5	32	403	189	5	25	403	194	5	29	403	193	6	29	401	196	29	399	197	3	29	400	192	5	29
Fourth ward	380	152	7	47	377	161	8	44	376	161	9	43	377	160	8	44	380	159	44	377	167	8	44	378	159	8	44
Fifth ward	323	210	9	71	320	216	10	64	321	214	11	62	320	213	11	64	319	215	65	319	213	10	64	319	213	10	65
Sixth ward	377	155	1	112	368	161	2	109	368	160	2	109	368	160	2	110	366	162	109	367	160	2	109	367	161	3	109
Seventh ward	332	143	19	50	328	147	19	48	328	148	19	48	327	148	19	48	327	148	49	326	149	19	48	327	148	19	48
Eighth ward	87	75	2	11	86	76	1	11	87	75	1	11	86	77	1	11	86	77	11	83	77	1	11	86	77	2	11
Ninth ward	195	71	4	17	191	74	4	17	192	73	4	17	192	73	4	17	192	73	17	192	73	4	17	192	73	4	17
Pleasant	114	51	.	2	109	60	1	3	109	60	1	3	109	60	1	3	109	61	2	109	61	1	2	109	60	2	2
Polk	138	46	2	7	137	47	2	6	137	47	2	6	137	47	2	6	136	47	6	137	47	2	6	137	46	2	6
Richland																											
First precinct	135	40	7	2	132	50	5	1	133	49	5	1	132	49	6	1	135	49	1	132	50	5	1	130	49	5	1
Second precinct	85	43	2	7	85	43	2	37	85	43	2	37	85	43	2	37	85	43	37	85	43	2	37	85	43	2	37
Washington	405	211	10	27	393	217	13	26	395	214	13	26	393	214	13	26	396	215	26	393	216	11	26	394	214	11	26
The county	4912	2473	99	564	4831	2568	102	557	4837	2563	104	555	4833	2561	107	562	4836	2574	559	4820	2575	99	555	4825	2567	101	559

*Watson, Peoples, 57.

WARREN COUNTY.

Allen	158	41	15	2	153	47	14	1	149	46	17	1	152	46	15	1	154	46	1	152	47	14	1	152	46	15	1
Belmont	202	129	24	5	202	132	23	3	202	133	22	3	202	133	22	3	202	133	3	203	131	22	3	204	131	22	3
Greenfield	135	37	7	.	135	38	6	.	135	38	6	.	135	38	6	.	135	38	. .	135	38	6	. .	135	38	6	. .
Jackson	106	68	3	1	101	74	2	1	101	74	3	1	101	74	3	2	101	74	1	100	75	3	1	100	75	3	1
Jefferson	117	116	6	. .	115	116	5	. .	115	116	5	.	115	116	5	. .	116	116	. . .	115	116	5	.	115	116	5	. .

Liberty	123	51	9	.	121	52	7	...	121	52	7	...	122	52	7	..	123	52	...	121	52	7	...	121	52	7	...			
Lincoln	291	73	50	1	286	74	51	1	287	74	51	1	286	74	50	1	288	75	1	287	74	50	1	287	75	45	1			
Linn	182	72	12	..	180	74	12	...	181	74	11	...	179	74	12	...	180	74	...	178	75	12	...	178	74	12	...			
Otter	129	52	3	.	122	57	3	..	122	57	3	...	122	57	3	...	122	58	...	122	57	3	...	122	57	3	...			
Palmyra	114	60	21	..	112	62	29	..	112	61	20	...	111	62	20	..	112	63	..	112	62	19	..	111	63	20	...			
Richland	146	57	...	28	142	59	..	26	142	59	..	26	142	59	...	26	142	57	26	143	59	...	26	143	59	...	26			
Squaw	102	45	5	..	101	45	5	..	101	45	5	...	101	45	5	...	101	45	.	101	45	5	..	101	45	5	...			
Union	108	54	9	2	105	55	7	1	105	55	8	1	105	55	8	1	105	55	1	105	55	8	1	105	56	8	1			
Virginia	168	68	4	..	170	69	6	..	171	69	5	...	171	68	5	...	171	70	...	171	69	5	...	171	68	4	...			
Washington (Indianola).																														
First ward	127	26	24	.	126	29	25	1	126	29	25	...	126	30	25	...	126	30	...	127	29	24	..	127	29	23	...			
Second ward	197	21	22	1	196	22	21	..	196	22	21	..	196	22	21	.	196	23	.	196	22	22	.	196	22	22	...			
Third ward	142	36	4	1	140	35	5	1	140	35	5	1	140	35	5	1	142	34	1	141	35	4	...	140	35	5	1			
Fourth ward	147	34	15	1	145	34	16	2	145	34	16	2	145	34	16	2	147	35	2	146	34	16	2	145	34	16	2			
White Breast	158	120	10	3	157	123	9	3	157	123	9	3	157	123	9	3	157	123	3	157	123	9	3	157	123	9	3			
White Oak	86	31	2	...	82	32	2	..	84	32	2	...	83	32	2	.	83	32		83	32	2	...	83	32	2	...			
The county	2938	1191	245	45	2891	1229	239	40	2892	1228	241	39	2891	1229	239	40	2903	1233	39	2895	1230	236	38	2893	1230	232	39			

*Watson, Peoples, 19.

WASHINGTON COUNTY.

Brighton Twp	59	65	1	.	57	66	1	..	57	66	1	..	57	66	1	...	57	66	..	57	66	1	..	57	66	1	...			
Brighton City	122	82	4	4	120	83	4	3	119	84	4	3	119	84	4	3	119	84	3	119	84	4	3	119	84	4	3			
Cedar	123	51	3	...	120	52	4	..	120	52	4	...	119	52	4	.	120	52	..	120	52	4	...	120	52	4	...			
Clay	98	24	21	...	94	25	22	..	94	26	22	.	95	26	21	..	99	26	..	95	26	22	...	95	25	22	...			
Crawford	186	68	12	..	184	68	12	.	185	67	11	..	185	67	12	...	187	67	..	165	68	13	...	184	68	12	...			
Dutch Creek	81	101	3	..	81	101	3	..	81	101	3	..	81	100	3	...	81	102	...	81	101	3	...	82	101	3	...			
Franklin Center	62	50	6	..	60	51	7	...	60	52	7	..	60	52	6	...	60	52	...	60	51	6	...	60	51	7	...			
Highland	83	62	2	..	82	61	2	..	82	61	2	..	82	61	2	..	82	61	...	82	61	2	...	82	61	2	...			
Iowa	100	247	3	8	100	244	3	7	100	244	3	7	99	244	3	1	99	245	6	99	245	3	7	99	245	3	7			
Jackson	86	97	1	...	86	97	1	..	86	97	1	..	86	97	1	..	86	97	..	86	97	1	...	86	97	1	...			
Kalona	101	95	1	...	97	98	1	..	97	98	1	..	96	99	1	..	96	99	..	96	99	1	...	97	98	1	...			
Marion	94	100	3	1	93	99	3	1	94	98	3	1	94	98	3	1	94	98	1	94	98	3	1	94	98	3	1			
Nira	54	27	1	..	53	28	1	..	53	28	1	..	53	28	1	.	53	28	.	53	28	1	..	53	28	1	..			
Oregon	216	51	19	1	212	54	21	1	212	54	21	1	212	54	21	1	212	54	1	212	54	21	1	212	54	21	.			
Richmond	42	133	...	..	41	135	..	..	41	135	..	..	41	135	..	..	42	135	..	42	135	...	..	41	135	...	...			
Seventy-six	116	48	3	..	112	49	3	...	112	49	3	..	112	49	3	...	112	49	...	112	49	3	...	112	49	3	...			
Washington Twp.	207	68	15	1	205		18	...	204	68	18	...	202	70	18	...	204	70	...	203	68	16	..	202	69	16	...			

WASHINGTON COUNTY—CONTINUED.

Voting Precincts.	President.*				Secretary of State.				Auditor of State.				Treasurer of State.				Attorney General.			Judge of Supreme Court.				Railroad Commissioner			
	Roosevelt, R.	Parker, D.	Swallow, Pro.	Debs, S.	Martin, R.	Dickson, D.	Bolster, Pro.	Shank, S.	Carroll, R.	Medary, D.	McFarland, Pro.	Triller, S.	Gilbertson, R.	Riegelman, D.	Sopher, Pro.	Holmes, S.	Mullan, R.	O'Connor, D.	McCrillis, S.	Deemer, R.	Sullivan, D.	Johns, Pro.	Willis, S.	Ketchum, R.	Manatrey, D.	White, Pro.	Zetler, S.
Washington City—																											
First ward	106	51	8	..	100	55	8		99	55	9	..	100	55	8	..	101	55	..	99	55	8	.	101	54	8	..
Second ward ..	183	87	11	5	182	91	10	4	182	91	10	4	182	91	10	4	182	91	4	183	91	10	4	180	91	10	4
Third ward.	218	68	8	4	210	71	9	3	210	71	9	3	210	73	9	3	212	71	3	210	71	8	3	210	72	9	3
Fourth ward.....	187	58	13	3	184	61	14	2	186	61	12	2	187	60	12	2	187	60	2	184	60	14	2	184	61	14	2
Wellman	297	113	2	.	296	113	2	..	296	112	3	..	296	112	2	1	296	112		290	108	2		295	113	2	1
West Chester.....	54	26	6	2	54	27	1	.	50	29	4	2	51	29	4	2	51	28	5	51	29	4	2	51	29	4	2
The county.	2875	1772	146	29	2823	1797	150	21	2820	1799	152	23	2819	1802	149	18	2832	1803	25	2793	1796	150	23	2816	1801	151	24

*Watson, Peoples, 21.

WAYNE COUNTY.

Benton.	89	55	3	..	87	54	5	...	87	55	4		87	55	4	..	88	55	...	87	55	4	..	87	54	6	...
Clay	96	53	2	1	89	55	2	1	89	54	2	1	89	55	2	1	90	55	1	89	55	2	1	89	55	2	1
Clinton	68	34	4	3	65	38	3	3	65	36	3	3	65	36	3	3	65	36	3	65	36	3	3	64	37	3	3
Clio	23	29	4	1	23	29	4	2	23	29	4	2	23	29	4	2	24	29	2	23	29	4	2	23	29	4	2
Corydon	289	209	41	1	291	211	46	1	294	213	43	1	293	213	43	1	297	220	2	290	216	41	2	289	213	45	1
Howard	46	58	1	4	44	61	..	4	44	61	1	4	44	61	1	4	44	61	4	44	60	1	4	44	61	1	4
Jackson	127	109	7	2	124	112	7	2	124	113	7	...	124	112	7	2	124	112	2	124	113	7	2	125	111	7	2
Jefferson	80	58	13	..	80	59	11	..	80	59	11	..	80	59	11	...	81	59	..	80	59	11	..	80	59	11	..
Lineville.	143	110	7		144	114	6	..	144	114	6	.	144	114	6	.	145	116	...	144	115	5	.	144	115	5	...
Monroe	81	48	3	.	75	51	4	.	75	51	4	..	75	51	4	.	76	52	..	75	51	4	..	75	51	4	...
Richman.....	221	126	37	1	222	133	25	1	223	133	24	1	221	133	25	1	226	134	1	222	134	24	1	220	133	24	1
South Fork.....	122	87	3	2	117	87	7	3	117	88	5	3	118	88	5	3	118	88	3	117	89	5	3	120	87	5	3
Union	103	49	5		96	48	15	..	100	54	5	...	100	54	5		100	54		100	54	5	..	100	54	6	..
Walnut..... ...	355	147	27	89	350	151	29	87	348	153	27	87	349	151	27	88	352	151	88	349	151	26	88	349	150	26	88

Warren	223	125	27	3	219	134	25	2	221	133	25	2	220	135	24	2	223	136	2	220	134	25	2	220	134	25	2			
Washington	114	82	2	5	112	87		4	112	87		4	112	87		4	112	88	4	112	88		4	112	88		4			
Wright	100	73	6	10	92	74	9	13	96	74	7	13	96	74	7	14	96	75	12	96	75	6	12	95	76	6	13			
The county.	2290	1452	192	122	2230	1498	198	123	2242	1507	178	123	2240	1507	178	125	2261	1521	124	2237	1514	173	125	2236	1507	180	124			

* Watson, Peoples, 25.

WEBSTER COUNTY.

Badge	170	35	1		168	36	1		169	36	1		169	36	1		169	36	1	169	36	1		169	36	1					
Burnside	128	22	5	5	127	21	5	5	127	21	5	5	127	22	5	5	125	25	5	127	21	5	5	126	22	5	5			
Clay	115	13	8		109	13	10	1	110	13	9		111	12	10		107	17		109	13	10		109	13	10				
Colfax	83	57			78	61			78	61			78	61			77	62		78	61			78	61					
Cooper	132	60	3	4	128	62	3	4	127	63	3	4	127	63	3	4	125	66	4	126	66	3	4	126	65	3	4			
Dayton	354	47	4	6	351	51	5	6	351	50	5	7	351	50	6	6	345	60	5	351	51	5	5	351	51	5	5			
Deer Creek	67	47		2	61	52		2	59	52		2	60	52		2	48	65	2	59	52		2	58	53		2			
Douglas	72	76	4	1	69	76	2	1	69	77	2	1	69	77	2	1	68	80	1	69	78	2	1	70	77	1	1			
Duncombe	104	44	1		101	47	1		101	47	1		101	47	1		102	51		104	49	1		104	48	1				
Elkhorn	79	63	3		78	63	3		78	63	3		78	63	3		75	65		77	63	3		78	63	3				
Ft. Dodge—																														
First ward	389	120	10	11	381	128	12	9	379	126	12	10	377	128	11	10	370	135	9	376	129	10	9	378	126	11	10			
Second ward	333	185	10	8	316	203	10	7	318	201	10	7	313	206	10	7	282	236	7	311	209	10	7	313	206	10	7			
Third ward	364	150	15	13	345	156	15	12	346	156	15	10	357	154	15	11	291	215	11	339	156	15	11	336	157	15	11			
Fourth ward	366	160	6	9	354	166	6	8	353	164	6	8	356	164	5	8	322	197	8	350	170	6	8	350	169	6	8			
Fulton	108	65			105	65			105	65			105	65			108	65		108	65			107	65					
Gowrie	246	26	20	3	247	25	21	3	248	24	21	3	248	24	21	3	247	25	3	248	24	21	3	247	25	21	3			
Hardin	65	11	2	1	64	12	2	1	64	12	2	1	64	12	2	1	63	13	1	64	12	2	1	64	12	2	1			
Jackson	95	125	1		81	116			81	116	1		81	116	1		79	120		81	111	1		81	111	1				
Johnson	56	101			52	103			52	103			52	103			50	106		52	102			52	102					
Lost Grove	189	3	31		187	3	33		187	3	33		187	3	33		188	3		187	3	33		187	4	38				
Newark	104	53	16	1	103	53	16	1	103	53	16	1	103	53	16	1	102	54	1	104	52	16	1	103	53	16	1			
Otho	127	30	42		117	34	45		116	34	45		114	36	45	1	106	46		114	35	45		114	34	46				
Pleasant Valley	74	48	1	7	60	54	1	6	60	54	1	6	60	54	1	6	58	58	6	59	55	1	6	60	54	1	6			
Roland	178	27	5		173	25	4		172	26	4		173	26	4		174	26		173	26	4		170	27	4				
Summer	119	46	11	80	118	48	10	72	116	49	10	72	117	48	9	72	116	53	72	117	48	9	72	117	48	10	72			
Washington	104	51	1	11	102	51	2	9	99	54	2	9	99	54	2	9	100	54	9	100	53	2	9	101	52	2	9			
Webster, West	35	12	13	26	32	12	3	26	33	12	3	26	33	12	3	26	33	12	25	33	12	3	26	32	12	3	26			
Webster, East,	61	12	3	6	59	12	14	6	58	12	14	6	58	12	14	6	59	13	6	58	13	14	6	58	12	14	6			
Yell	41	25		6	41	25		6	41	25		6	41	25		6	40	26	6	41	25		6	41	25		6			
The county.	4358	1714	216	200	4207	1773	224	185	4200	1772	224	184	4209	1778	223	185	4029	1984	182	4184	1790	222	182	4176	1783	224	183			

* Watson, Peoples, 29.

WINNEBAGO COUNTY.

Voting Precincts.	President.*				Secretary of State.				Auditor of State.				Treasurer of State.				Attorney General.			Judge of Supreme Court.				Railroad Commissioner			
	Roosevelt, R.	Parker, D.	Swallow, Pro.	Debs, S.	Martin, R.	Dickson, D.	Bolster, Pro.	Shank, S.	Carroll, R.	Medary, D.	McFarland, Pro	Triller, S.	Gilbertson, R.	Riegelman D.	Sopher, Pro.	Holmes, S.	Mullan R.	O'Connor, D.	McCrillis, S.	Deemer, R.	Sullivan, D.	Johns, Pro.	Willis, S.	Ketchum, R.	Manatrey, D.	White, Pro.	Zetler, S.
Buffalo	191	26		1	191	26	1		191	26		1	192	26		1	191	26	1	191	26		1	191	26		1
Center	380	17	5		378	18	5		377	17	5		375	18	5		377	18		374	19	5		375	18	5	
Eden	78	11			74	10	1		74	10	1		74	10	1		74	10		73	10	1		74	10	1	
Forest City	331	38	27		323	38	28	5	322	41	30	5	330	34	27	5	324	39	6	323	40	27	5	324	38	30	5
Grant	79	21			79	22			79	20		2	80	21			79	22		79	22			79	22		
King	170	17	3		168	18	3		169	18	3		170	17	3		169	18		170	17	3		169	18	2	
Leland	57	10	2	3	57	10	2	3	57	10	2	3	56	11	2	3	57	10	3	57	10	2	3	57	10	2	3
Lincoln	110	6			110	6			110	6			109	7			110	6		110	6			110	6		
Linden	80	10	1	1	74	10	1	1	74	10	1	1	75	10	1	1	74	10	1	74	10	1	1	74	10	1	1
Logan	95			4	95			4	95			4	95			4	95		4	95			4	95			4
Mt. Valley	188	7	2	2	185	5	2	2	185	5	2	2	186	4	2	1	185	5	1	185	5	2	1	185	4	2	1
Newton	110	7	1		110	8	1		110	8	1		111	7	1		110	8		110	8	1		110	8	1	
Norway	133	4			133	4			133	4			133	4			133	4		133	4			133	4		
The county	2002	174	41	11	1977	175	44	15	1976	175	45	18	1986	169	42	15	1978	176	16	1974	177	42	15	1976	174	44	15

* Watson, Peoples, 4.

WINNESHIEK COUNTY

Bloomfield	148	71	9	1	144	72	10	1	143	73	10		143	73	10	1	145	72		144	72	9		144	72	9	
Bluffton	61	70		1	61	70		1	61	70		1	61	70		1	61	70	1	61	70		1	61	70		1
Burr Oak	101	46	1		99	47	1		97	47	1		98	47	1		97	47		97	47	1		96	47	1	
Calmar—																														
First precinct	178	100		2	176	102		2	176	101		2	176	102		2	177	101	2	176	102		2	177	101		2
Second precinct	65	89	1		65	86	1		64	87	1		64	87	1		64	87		64	87	1		64	87	1	
Canoe	122	35	1		122	34	1		122	34	1		122	34	1		122	34		122	34	1		122	34	1	
Decorah Twp	164	26	1		163	26	1		163	26	1		163	26	1		163	26		163	26	1		163	26	1	
Decorah City—																														
First ward	158	64	2		155	65	2		156	65	2		157	65	2		156	66		156	65			156	65		
Second ward	94	29	3		93	29	4		93	29	4		93	29	4		94	29		94	29	3		93	29	4	
Third ward	130	34	3	1	124	38	3	1	121	39	3	1	124	38	3	2	125	38	1	124	38	3	1	124	38	3	1
Fourth ward	225	50		1	221	53		1	218	55		1	220	54		1	222	52	1	220	53		1	220	54		1
Fifth ward	110	32	2		109	31	3		109	31	3		111	30	3		109	31		110	30	3		109	30	3	
Frankville	140	31			137	32			138	31			138	31			138	31		138	31			138	31		
Fremont	96	31	1		94	32			94	31		1	94	31			94	31		94	31			94	31		
Glenwood	169	16			166	18			166	18			166	18			166	18		166	18			166	18		
Highland	169	6	1		167	6	2		167	6	2		167	6	2		167	6		167	6	2		167	6	2	
Hesper	160	28	10		158	28	11		158	28	11		158	28	11		159	28		158	27	11		158	28	11	
Jackson	38	94			37	94		2	37	94		2	37	94		2	37	94	2	36	95		2	36	94		2
Lincoln	185	24	1		183	24	1		182	26	1		183	26	1		183	25		183	25	1		183	25	1	
Madison	147	20	1		146	19	1		146	19	1		146	19	1		146	19		146	19	1		146	19	1	
Military	173	184	1	2	170	184	1		169	185	1		169	185	1		170	184		171	183	1	1	170	182	1	
Orleans	90	26			90	26			90	26			90	26			90	26		90	26			90	26		
Pleasant	148	24	2		144	25	2		144	25	2		144	25	2		145	25		145	25	2		144	25	2	
Springfield	189	22	1	1	188	21	1	1	188	21	1	1	188	21	1	1	188	21	1	188	21	1	1	188	21	1	1
Sumner	52	76			52	76			52	75			52	75			52	75		52	75			52	75		
Washington—																														
First precinct	4	103			4	103			4	103			4	103			4	103		4	103			4	103		
Second precinct	67	136			65	136			65	136			66	135			66	135		66	135			65	137		
The county	3383	1467	41	9	3333	1477	45	9	3323	1481	45	9	3334	1478	45	10	3340	1474	8	3335	1473	41	9	3330	1474	42	8

*Watson, Peoples 6,.

WOODBURY COUNTY.

Voting Precincts	President.*				Secretary of State.				Auditor of State.				Treasurer of State.				Attorney General			Judge of Supreme Court.				Railroad Commissioner			
	Roosevelt, R.	Parker, D.	Swallow, Pro	Debs, S.	Martin, R.	Dickson, D.	Bolster, Pro.	Shank, S.	Carroll, R.	Medary, D.	McFarland, Pro	Triller S.	Gilbertson, R	Riegelman, D.	Sopher, Pro.	Holmes, S.	Mullan, R.	O'Connor, D.	McCrillis, S.	Deemer, R.	Sullivan, D.	Johns, Pro.	Willis, S.	Ketchum, R.	Manatrey, D.	White, Pro.	Zetler, S.
Arlington	153	68	8	3	152	71	8	3	151	71	8	2	152	70	8	2	154	70	2	152	70	8	2	152	69	8	2
Banner	81	27	1	..	77	29	1	..	77	29	1	.	77	29	1	.	78	29	..	77	29	1	..	77	29	1	..
Concord	75	19	1	7	73	20	1	6	73	20	1	6	73	20	1	6	73	20	6	73	20	1	6	73	20	1	6
Floyd	104	21	3	1	98	27	3	1	98	25	3	1	98	25	3	1	98	25	1	98	25	3	1	98	25	3	1
Granger	55	30	2	1	50	34	2	1	52	32	2	1	52	32	2	1	51	33	1	51	33	2	1	51	33	2	1
Grant	90	42	13	...	90	46	14	...	90	46	14	..	85	46	14	...	85	47	..	85	46	14	..	85	46	14	...
Kedron—																											
First ward	76	20	4	..	76	20	4	...	76	20	4	...	76	20	4	...	76	20	...	76	20	4	...	76	20	4	...
Second ward	132	50	9	1	125	56	9	1	127	54	9	1	127	54	9	1	129	55	1	127	54	9	1	127	54	9	1
Lakeport	60	34	6	..	58	36	6	..	58	35	6	..	58	35	6	.	59	37	...	58	35	6	...	58	35	6	..
Liberty	132	95	7	3	119	103	7	1	119	103	7	1	118	104	7	1	119	104	1	120	102	7	1	121	103	6	1
Liston	129	130	5	...	117	136	4	..	116	136	5	..	118	133	5	..	117	135	..	117	134	5	.	123	134	5	...
Little Sioux	160	58	8	13	154	63	9	13	154	63	8	13	154	63	8	12	153	63	12	154	63	8	12	154	63	8	11
Miller	81	64	6	1	79	66	6	1	78	67	6	1	78	66	7	1	78	66	2	78	66	6	1	78	66	7	1
Morgan	60	43	1	..	55	43	1	.	56	42	1	..	56	42	1	...	56	42	. .	56	42	1	...	57	42	1	...
Moville	84	21	5	...	81	22	5	. .	82	21	5	..	82	21	5	1	82	21	. .	82	22	5	...	82	21	5	...
Oto	122	60	5	..	116	64	5	...	122	62	5	...	117	63	5	...	118	62	. .	117	63	5	.	116	63	5	...
Rock—																											
First ward	77	19	5	...	76	21	4	. .	76	20	6	...	76	20	5	...	76	21	. .	76	21	4	...	76	21	4	..
Second ward	111	34	5	2	109	35	5	2	109	35	5	2	109	35	5	2	109	35	2	109	35	5	2	109	35	5	2
Rutland	134	65	13	...	133	68	11	...	133	68	11	..	133	68	11	...	133	67	...	133	67	11	...	133	67	11	...
Sioux City—																											
First ward—																											
First precinct	498	235	7	37	490	264	8	31	483	250	7	33	479	250	7	33	485	249	34	484	249	8	33	483	249	7	33
Second prec't	209	65	1	18	200	69	1	19	204	64	1	19	205	59	1	19	206	64	19	209	63	1	19	206	64	1	19
Second ward	594	167	7	25	552	204	5	22	573	181	5	22	570	183	5	22	575	180	22	574	181	5	22	573	182	5	22

Third Infantry Monument in Vicksburg National

Sioux City—*Cont.*																												
Third ward—																												
First precinct	885	220	15	81	813	304	9	76	846	255	9	76	845	255	9	75	851	256	76	844	258	10	75	843	255	10	74	
Second precinct	273	83	5	48	268	87	5	48	268	87	5	48	267	87	5	48	267	87	49	267	87	5	48	267	87	5	48	
Fourth ward	648	244	4	25	573	312	4	25	573	268	4	25	573	270	4	25	573	270	25	573	275	4	25	573	269	4	25	
Fifth ward—																												
First precinct	172	59	1	79	162	72	2	79	165	69	2	75	165	67	2	77	164	69	77	164	68	2	77	163	69	2	77	
Second precinct	387	175	4	102	376	191	4	92	376	189	4	92	379	187	4	92	377	189	92	377	189	4	91	376	189	4	91	
Sixth ward—																												
First precinct	604	238	6	58	597	264	11	60	586	248	11	58	587	247	11	59	592	244	58	589	240	11	58	588	240	11	57	
Second precinct	67	29	...	14	66	30	.	13	67	30	...	13	65	30	..	13	65	30	13	65	30	.	13	65	30	..	13	
Seventh ward—																												
First precinct	105	29	15	26	104	34	14	24	105	32	14	25	105	31	14	25	106	31	25	106	30	14	25	105	31	14	25	
Second precinct	309	50	28	28	291	63	27	29	296	58	28	28	297	58	28	28	303	63	28	299	59	26	28	298	58	27	27	
Eighth ward	215	50	11	7	212	51	9	7	215	48	9	7	214	49	9	7	215	49	7	215	48	9	7	216	48	.	7	
Sloan	129	60	11	3	126	61	12	2	128	60	12	2	128	60	12	2	129	60	2	128	60	12	2	128	60	12	2	
Union	170	51	21	6	160	58	24	5	161	58	24	5	161	57	24	5	163	58	5	161	58	23	5	162	58	23	5	
West Fork	93	54	18	8	88	60	18	6	89	59	18	6	90	58	18	6	91	59	6	90	58	18	6	90	58	18	6	
Willow	118	40	4	23	112	49	3	20	112	50	3	20	112	50	3	19	113	50	19	112	50	3	20	112	50	3	19	
Wolf Creek	79	32	6	3	76	35	7	1	77	34	7	1	77	34	7	1	77	34	.	77	34	6	1	77	34	7	1	
Woodbury	126	27	5	8	123	27	6	8	123	27	6	8	123	27	6	8	123	27	8	123	27	6	8	123	27	6	8	
The county	7597	2808	276	629	7227	3195	274	596	7294	3016	276	591	7281	3005	276	592	7319	3021	593	7296	3011	272	590	7294	3004	264	585	

*Watson, Peoples, 51.

WORTH COUNTY.

Barton	77	18	..	...	76	18	..	.	76	18	..	.	76	18	.	.	76	18	.	76	18	..	..	76	18	.	..	
Brookfield	150	3	1	..	148	4	1	...	148	4	1	...	152	3	.	..	149	3	.	147	3	1	...	148	3	1	...	
Bristol	153	10	...	..	151	11	..	..	151	11	..	..	151	11	..	..	151	11	..	151	11	..	..	151	11	..	..	
Danville	118	33	..	..	117	33	..	..	117	33	..	..	118	34	..	..	117	33	..	117	33	..	..	117	33	..	..	
Deer Creek	82	7	1	.	82	7	1	.	82	7	1	..	82	7	1	...	82	7	.	82	7	1	..	82	7	1	.	
Fertile	181	10	3	1	181	10	3	1	181	10	3	1	181	10	2	1	182	10	1	181	10	2	1	181	10	2	1	
Grove	52	10	1	.	52	10	1	...	52	10	1	..	52	10	1	..	52	10	..	52	10	1	.	52	10	1	...	
Hartland	116	7	1	...	116	7	1	...	115	7	1	..	116	6	1	..	116	6	.	116	6	1	...	116	6	1		
Kensett	166	13	11	2	164	12	11	2	164	12	11	2	164	12	11	2	165	12	2	164	12	11	2	164	12	11	2	
Lincoln	108	67	5	..	105	68	6	...	105	68	6	..	106	68	6	..	105	69	.	105	67	6	..	104	69	6	..	
Northwood	252	30	3	16	245	30	4	14	246	31	3	14	244	32	3	14	247	30	14	245	30	3	14	247	30	3	14	
Silver Lake	128	1	..	...	128	1	..	...	128	1	..	..	128	1	..	...	128	1	.	128	1	.	.	128	1	..	.	
Union	76	98	2	5	73	96	2	5	72	98	2	5	70	99	3	5	71	99	5	71	99	2	5	71	99	2	5	
The county	1659	307	28	24	1638	307	30	22	1637	310	29	22	1640	311	28	22	1641	309	22	1635	307	28	22	1637	309	28	22	

*Watson, Peoples, 6.

WRIGHT COUNTY.

Voting Precincts.	President.*				Secretary of State.				Auditor of State.				Treasurer of State.				Attorney General.			Judge of Supreme Court.				Railroad Commissioner			
	Roosevelt, R.	Parker, D.	Swallow, Pro.	Debs, S.	Martin, R.	Dickson, D.	Bolster, Pro.	Shank, S.	Carroll, R.	Medary, D.	McFarland, Pro	Triller, S.	Gilbertson, R.	Riegelman, D.	Sopher, Pro.	Holmes, S.	Mullan, R.	O'Connor, D.	McCrillis, S	Deemer, R.	Sullivan, D.	Johns, Pro.	Willis, S.	Ketchum, R.	Manatrey, D.	White, Pro.	Zetler, S.
Belmont	119	32	1	.	119	33	1	.	118	34	1	.	119	33	1	.	119	33	.	119	33	1	.	119	33	1	.
Boone	95	10	1	.	95	10	1	.	95	10	1	.	95	10	1	.	95	10	.	95	10	1	.	95	10	1	.
Clarion	362	65	8	10	364	66	8	9	364	65	8	9	364	65	9	9	364	66	9	364	65	7	9	363	66	8	9
Dayton	73	25	2	.	73	24	2	.	74	24	2	.	74	24	2	.	74	24	.	74	24	2	.	74	24	2	.
Eagle Grove—																											
First ward	82	25	.	.	82	25	.	.	82	25	.	.	82	25	.	.	82	25	.	82	25	.	.	82	25	.	.
Second ward	77	26	1	3	76	27	1	3	76	27	1	3	76	27	1	3	77	27	3	76	28	1	3	76	27	1	3
Third ward	145	30	3	5	150	33	4	5	150	33	4	5	149	33	4	5	150	33	5	149	33	4	5	150	33	4	5
Fourth ward	140	32	1	7	139	32	1	6	138	32	1	7	139	32	1	6	138	32	7	138	32	1	7	138	32	1	7
Eagle Grove Twp.	74	12	17	.	73	12	17	.	73	12	17	.	73	12	16	.	73	15	.	74	12	16	.	74	12	16	.
Dows	201	36	3	.	199	37	4	.	199	37	4	.	201	36	4	.	199	37	.	199	37	4	.	199	37	4	.
Galt	78	17	3	.	77	17	4	.	77	17	3	.	77	17	3	.	77	17	.	77	17	3	.	77	17	3	.
Grant	79	27	3	.	79	27	2	.	79	27	2	.	79	27	2	.	79	27	.	79	27	2	.	79	27	2	.
Iowa	136	35	10	.	131	35	11	.	131	36	9	.	131	37	11	.	131	36	.	131	37	11	.	131	36	10	.
Lake	95	22	2	.	95	21	2	.	95	21	2	.	96	22	2	.	96	21	1	95	20	2	.	95	21	2	.
Liberty	179	34	30	.	177	34	30	.	177	34	30	.	177	34	30	.	177	35	.	177	34	31	.	177	34	31	.
Lincoln	96	16	1	2	95	17	1	1	94	18	1	1	95	17	1	1	94	18	1	95	17	1	1	94	18	1	1
Norway	137	5	.	.	135	6	.	.	135	6	.	.	135	6	.	.	135	6	.	135	6	.	.	135	6	.	.
Pleasant	242	113	7	.	236	114	7	.	235	115	7	.	236	115	7	.	237	114	.	237	113	7	.	238	112	7	.
Troy	104	18	8	.	102	19	8	.	101	19	9	.	101	19	9	.	102	19	.	102	19	8	.	102	19	8	.
Vernon	92	14	1	1	91	14	.	1	91	14	1	.	91	14	.	1	91	14	1	91	15	.	1	91	14	.	1
Wall Lake	73	35	.	3	66	34	.	3	66	35	.	2	66	34	.	3	66	34	3	66	35	.	1	66	34	.	3
Woolstock	116	66	5	.	114	66	6	.	115	66	6	.	116	66	6	.	115	67	.	114	66	6	.	116	66	1	.
The county	2795	695	107	31	2768	703	110	28	2765	707	109	27	2772	705	110	28	2771	710	30	2769	705	108	27	2771	703	103	29

* Watson, Peoples, 13.

RECAPITULATION OF SEMI-OFFICIAL RETURNS.

PRESIDENT.

Theodore Roosevelt, Republican	310,156
Alton B. Parker, Democrat	149,172
Silas C. Swallow, Prohibition	11,703
Eugene V. Debs, Socialist	14,839
Thomas E. Watson, Peoples	2,195
Total	488,065

SECRETARY OF STATE.

William B. Martin, Republican	301,925
Charles A. Dickson, Democrat	153,529
Albert J. Bolster, Prohibition	11,526
John E. Shank, Socialist	13,618
John C. Ferris, Peoples	1,582
Total	482,180

AUDITOR OF STATE.

Beryl. F. Carroll, Republican	302,620
Edgar F. Medary, Democrat	153,062
J. D. C. McFarland, Prohibition	11,460
Mrs. Carrie Johnson Triller, Socialist	13,531
Richard A. Feist, Peoples	1,580
Total	482,253

TREASURER OF STATE.

Gilbert S. Gilbertson, Republican	301,846
Henry Riegelman, Democrat	153,030
William P. Sopher, Prohibition	11,433
Joseph Holmes, Socialist	13,534
Newton J. Harris, Peoples	1,579
Total	481,422

ATTORNEY-GENERAL.

Charles W. Mullan, Republican	302,108
Maurice O'Connor, Democrat	153,681
I. S. McCrillis, Socialist	13,732
J. A. Lowenburg, Peoples	1,610
Scattering	7
Total	171,138

JUDGE OF SUPREME COURT.

Horace E. Deemer, Republican	301,495
John W. Sullivan, Democrat	153,446
H. F. Johns, Prohibition	11,239
T. F. Willis, Socialist	13,511
H. M. Benson, Peoples	1,540
Total	481,231

RAILROAD COMMISSIONER.

Nathaniel S. Ketchum, Republican	301,488
John Peter Manatrey, Democrat	153,329
George W. White, Prohibition	11,263
J. W. Zetler, Socialist	13,489
E. D. Patterson, Peoples	1,587
Total	481,156

VOTE FOR PRESIDENT BY COUNTIES—1900 AND 1904.

Counties.	1904.						1900.						
	Number of precincts.	Roosevelt, Rep.	Parker, Dem.	Swallow, Pro.	Debs, Soc.	Watson, Peo.	McKinley, Rep.	Bryan, Dem.	Woolley, Pro.	Barker, Peo.	Malloney, S. L.	Leonard, U. C.	Debs, S. D.
Adair	20	2,303	895	82	66	30	2,327	1,618	60	9	1		7
Adams	17	1,761	1,003	161	40	24	1,873	1,428	82	2	5		2
Allamakee	18	2,609	1,571	22	9	13	2,659	1,850	30	4	2	2	3
Appanoose	27	3,607	1,743	100	545	31	3,538	2,690	33	5	4	1	102
Audubon	12	1,843	934	48	5	6	1,821	1,301	23	1	1		
Benton	28	3,609	2,057	110	94	37	3,609	2,575	101	1	1		57
Black Hawk	26	5,236	1,861	236	471	23	5,010	2,512	237	5	4		13
Boone	26	3,830	1,148	234	599	22	4,151	2,264	205	3	4	2	112
Bremer	20	1,927	1,783	48	24	10	2,178	1,929	40	3			2
Buchanan	21	2,798	1,545	192	50	7	2,958	2,053	171	5	3	1	3
Buena Vista	19	2,483	605	99	66	7	2,632	936	98	22		1	5
Butler	17	2,743	815	78	14	8	2,902	1,167	70	3			3
Calhoun	21	2,479	870	213	106	8	2,973	1,224	67	1			6
Carroll	22	2,290	2,040	91	34	16	2,224	2,434	29	2	1		8
Cass	20	3,050	1,394	96	74	39	3,128	2,010	40	16	1	4	4
Cedar	22	2,691	1,926	88	17	4	2,740	2,131	88	1	1		4
Cerro Gordo	20	3,108	836	130	79	16	3,345	1,320	132	1	1	1	11
Cherokee	19	2,446	688	107	13	25	2,432	1,253	156	10	1	2	
Chickasaw	13	1,972	1,790	32	14	3	2,085	2,053	37	3	2	1	3
Clarke	15	1,799	896	64	15	12	1,800	1,322	47	4			2
Clay	20	2,154	487	59	18	19	2,292	781	64	10			3
Clayton	23	3,339	2,628	66	68	16	3,366	2,884	68	3	2	2	17
Clinton	32	5,265	4,074	54	460	38	5,344	4,758	63	3	47	6	218
Crawford	25	2,530	2,004	78	51	15	2,268	2,578	107	5	1		2
Dallas	22	3,499	1,159	218	108	15	3,601	1,940	172	6	1	4	51
Davis	18	1,722	1,533	49	47	31	1,656	2,155	41	19			2
Decatur	20	2,430	1,548	72	71	37	2,415	2,058	42	16		2	6
Delaware	22	2,726	1,236	68	29	7	2,805	1,570	54	2	2	1	17
Des Moines	27	4,496	3,043	124	615	21	4,315	3,909	73	10	11	2	188

VOTE FOR PRESIDENT BY COUNTIES—CONTINUED.

Counties.	1904.						1900.						
	Number of precincts.	Roosevelt, R.	Parker, D.	Swallow, Pro.	Debs, S.	Watson, Peo.	McKinley, R.	Bryan, D.	Woolley, Pro.	Barker, Peo.	Malloney, S.L	Leonard, U. C.	Debs, S. D.
Dickinson	12	1,390	312	37	16	7	1,352	445	43	2	....	..	6
Dubuque	33	5,485	4,913	52	847	56	4,752	6,655	56	1	17	8	75
Emmet	15	1,732	358	45	24	2	1,618	595	71	2	1	1	4
Fayette	28	3,978	2,070	140	167	21	3,984	2,708	117	8	3	3	....
Floyd	16	2,820	761	67	32	17	2,843	1,295	57	12	....	..	1
Franklin	23	2,346	531	45	7	17	2,537	748	32	1	1	1	2
Fremont	22	2,227	1,511	85	46	42	2,170	2,399	73	9	1	3	3
Greene	19	2,583	908	128	25	32	2,777	1,360	72	1	1	1	3
Grundy	15	2,021	938	59	10	9	2 025	1,203	43	2	.....	....	4
Guthrie	21	2,857	1,032	91	28	42	2 806	1,824	74	5		.....	5
Hamilton	22	3,118	746	103	70	8	3,259	1,134	44	6	1	1	10
Hancock	17	2,112	517	57	4	4	2,186	827	50	1	..	...	1
Hardin	24	3,643	749	167	41	15	3,741	1,268	125	4	2	3	8
Harrison	23	3,364	1,696	115	221	25	3 303	2.837	106	8	..	.....	37
Henry	18	2,647	1,259	128	35	37	2,794	1,907	125	6	3	2	10
Howard	19	1,823	1,096	49	66	8	1,944	1,420	85	1	.. ..	...	3
Humboldt	16	1,950	369	50	7	9	2,214	595	29	3	....	2	
Ida	12	1,565	940	39	10	26	1,599	1,304	40	2	....	...	4
Iowa	23	2,303	1,891	111	35	21	2,336	1,983	92	9	.....	1	12
Jackson	24	2,899	2,483	33	114	11	2,964	2 854	30	2	.....	....	1
Jasper	29	3,962	1,942	162	250	34	3,894	3,163	98	15	1	2	20
Jefferson	18	2,330	1,172	194	32	16	2 482	1,612	118	3	1	1	9
Johnson	26	2,963	3,085	43	31	17	3,010	3,182	46	3	1	1	15
Jones	26	2,833	1,834	91	19	11	3 021	2,052	72			....	....
Keokuk	22	3,079	2,172	152	98	15	3.339	2,669	120	4	3	1	11
Kossuth	35	3,001	1,352	39	12	8	3,122	1,777	46	3		..	3
Lee	28	4,612	3,848	93	148	48	4,486	5,182	77	8	3	3	19
Linn	37	8,131	3,600	307	339	63	7,745	5,019	236	6	7	6	87
Louisa	16	2,147	663	83	37	27	2 185	1,172	82	1	..	1	11
Lucas	16	2,259	878	146	126	28	2,225	1,488	127	1	1	1	21
Lyon	20	1,802	841	26	97	4	1,666	1,289	50		3	....	21
Madison	19	2,602	1,190	167	127	31	2,590	1,907	75	69	1	1	9
Mahaska	25	4,091	2,287	278	162	49	4,480	3,596	201	5	2	5	23

Marion	26	2,988	2,202	191	234	17	2,950	2,950	153	16	1	2	7
Marshall	29	4,229	1,203	422	459	24	4,878	2,329	257	3	...	2	27
Mills	17	2,252	1,274	83	43	36	2,212	1 733	67	4	.....	3	3
Mitchell	20	2,158	634	51	31	6	2,450	981	47	.....	1	..	1
Monona	21	2,274	1,016	97	48	74	2,161	1,934	79	12	2	2	4
Monroe	23	3,249	1,182	139	617	39	2,233	1,705	148	14	8		218
Montgomery	19	2,956	722	104	99	47	2,927	1,467	83	3	1	1	4
Muscatine	19	4,036	2,555	73	397	15	3,905	3,021	68	3	1	4	108
O'Brien	19	2,279	885	45	94	3	2,386	1,461	45	2	.....		7
Osceola	11	1,179	554	13	2	2	1,106	799	28	1	3	1	6
Page	26	3,463	944	289	142	25	3,424	1,889	313	5	2	2	8
Palo Alto	23	1,999	1,081	27	36	14	1,908	1,477	50	3	....	.....	2
Plymouth	27	2,905	1,663	112	38	8	2,712	2,307	85	2	...	3	5
* Pocahontas	17	1,924	841	63	62	11	2,176	1,287	53	.	1	1	1
Polk	51	14,113	3,086	555	1,651	53	12,628	6,180	460	25	7	13	198
Pottawattamie	41	6,868	3,731	197	375	62	6,525	5,373	101	15	5	8	25
Poweshiek	20	3,137	1,212	197	63	40	3,199	1,765	88	8	1	1	12
Ringgold	20	2,200	835	96	22	18	2,319	1,311	79	10	1	2	7
Sac	21	2,609	835	100	49	9	2,786	1,214	124	3			8
Scott	30	6,789	4,931	88	1,240	18	6,327	5,157	66	10	43	12	540
Shelby	22	2,310	1,584	55	38	17	2,182	2,010	32	6	....	1	8
Sioux	23	2 992	1. 151	33	28	20	3,025	1,809	52	5	.....	5	7
Story	26	3,919	752	230	66	10	4,032	1,343	222		...	2	8
Tama	27	3,127	2,360	110	66	10	3,290	2,736	117	2	1	2	7
Taylor	24	2,650	1,060	189	84	38	2,792	1,984	92	2	1	1	5
Union	20	2,674	1,322	185	88	33	2,462	2,218	148	8	1	1	3
Van Buren	18	2,469	1,416	84	26	19	2,547	1,893	65	2	3	1	5
Wapello	24	4,912	2,473	99	564	57	4,742	3,902	85	24	13	4	142
Warren	20	2,938	1,191	245	45	19	2,966	1,876	157	10		2	3
Washington	23	2,875	1,772	156	29	21	2,844	2 234	153	4	....	3	3
Wayne	17	2,290	1,452	192	122	25	2,294	2,001	132	3	..	.....	.....
Webster	29	4,358	1,714	216	200	29	4,221	2,266	133	7	8	3	29
Winnebago	13	2,002	174	41	11	10	2,052	474	41	3	2	...	5
Winneshiek	27	3,383	1,467	41	9	6	3,486	1,835	59	1	1	1	3
Woodbury	38	7,597	2,809	277	629	52	7,045	4,796	357	14	2	3	26
Worth	13	1,659	307	28	24	6	1,730	475	28	4	...	.....	1
Wright	22	2,795	695	77	31	14	2,990	891	93	1	1	.....	7
The state	2,197	307,907	149,141	11,601	14,847	2.207	307,808	209,265	9,502	613	259	166	2,742

The above table is the official canvass of votes made by the state canvassing board. The vote by counties and precincts given in the preceding pages is the semi-official, reported by the County Auditors to the Secretary of State.

* The totals for Pocahontas county do not include the votes cast in Cedar township, the county board of canvassers refusing to canvass the returns of this precinct on technical grounds. Later a decree of court was issued ordering the board to canvass the returns of said precinct, but before this was done the official vote had been canvassed by the state board of canvassers as above given.

The vote on president in said precinct was as follows: Roosevelt, 251; Parker, 135; Swallow, 2; Debs, 2.

OFFICIAL VOTE BY COUNTIES FOR GOVERNOR, NOVEMBER 3, 1903, AND FOR SECRETARY OF STATE, NOVEMBER 8, 1904.

Counties.	Governor, 1903.					Secretary of State, 1904.				
	Cummins, R.	Sullivan, D.	Hanson, Pro.	Work, S.	Weller, Peo.	Martin, R.	Dickson, D.	Bolster, Pro.	Shank, S.	Ferris Peo.
Adair.	1,936	1,198	70	41	10	2,239	964	80	62	26
Adams	1,566	1,058	107	21	4	1,732	1,022	166	37	22
Allamakee..	2,338	1,682	37	8	4	2,578	1,592	20	6	10
Appanoose.	2,849	1 961	127	212	9	3,547	1,800	91	499	22
Audubon..	1,586	1,078	37	8	2	1,817	956	41	4	5
Benton	2,892	2,394	124	73	4	3,557	2,114	111	79	20
Black Hawk	3,741	2,410	324	72	4	5,208	1,893	236	465	22
Boone.	2,732	1,238	204	234	9	3,805	1,160	234	575	20
Bremer..	1,761	1,925	53	9	2	1,882	1,810	49	28	5
Buchanan.	2,444	1,819	188	39	7	2,727	1,578	206	42	6
Buena Vista	1,753	575	141	15	3	2,465	580	98	60	6
Butler.	1,921	925	93	9	2	2,733	822	78	14	9
Calhoun	2,000	972	142	43	2	2,450	889	213	107	6
Carroll	1,926	2,259	49	10	4	2,234	2,099	81	22	13
Cass.	2,551	1,539	137	43	19	3,007	1,415	95	66	42
Cedar..	2,210	1,996	131	7	4	2,660	1,942	90	16	1
Cerro Gordo	1,839	606	116	35	2	3,097	848	129	76	13
Cherokee.	1,861	915	132	13	5	2,409	706	104	13	22
Chickasaw	1,759	1,914	35	6	5	1,941	1,798	27	16	4
Clarke	1,391	866	81	9	7	1,751	929	60	12	10
Clay.	1,329	355	89	6	7	2,121	495	59	20	17
Clayton.	2,945	2,684	110	28	2	3.270	2,649	66	59	13
Clinton..	4,164	4,117	49	346	3	5,133	4,174	54	714	31
Crawford	1,854	2,150	87	28	3	2,456	2,053	77	37	10
Dallas.	2,535	1,254	243	37	4	3,459	1,190	236	93	11
Davis .	1,485	1,861	55	20	7	1,661	1,623	51	36	28
Decatur.	2,132	1,761	84	43	16	2,388	1,593	68	64	28
Delaware.	2,161	1,336	103	27		2,685	1,251	71	29	4
Des Moines	3,305	3,233	115	247	4	4,412	3,235	127	565	13
Dickinson.	1,029	310	41	6		1,310	310	36	16	6
Dubuque..	3,990	5,402	76	570	8	5,195	5,140	46	739	34
Emmet .	1,227	291	35	6		1,722	363	45	21	2
Fayette.	3,332	2,298	160	48	7	3,921	2,118	128	153	17
Floyd..	1,667	542	130	7	13	2,798	768	52	27	16
Franklin.	1,599	412	34	3	5	2,330	533	45	6	20
Fremont .	1,744	1,794	86	17	4	2,172	1 611	75	30	24
Greene .	2,018	1,009	99	5	7	2,574	850	126	19	25
Grundy.	1,560	1,040	77	2	1	1,993	946	59	7	4
Guthrie	2,305	1,137	86	11	1	2,792	1 081	90	24	30
Hamilton.	3,420	725	70	51	9	3,072	749	103	68	4
Hancock..	1,816	627	69	4	1	2,076	532	59	4	3
Hardin..	3,571	867	202	19	9	3,618	754	168	33	22
Harrison	2,622	1,722	122	187	7	3,210	1,805	113	201	17
Henry.	2,116	1,450	147	17	7	2,592	1,302	129	21	18
Howard.	1,607	1,348	78	21	1	1,798	1,115	49	56	9
Humboldt..	1,359	299	41	4	3	1,924	374	49	7	2
Ida.	1,301	1,061	37	4	2	1,512	995	35	7	12
Iowa	2,126	1,953	133	19	7	2,254	1,921	117	24	15
Jasper	2,578	2,575	31	44	6	2 871	2,503	28	85	9
Jackson	3,227	2,169	191	118	13	3,882	2,005	160	220	25

OFFICIAL VOTE BY COUNTIES—CONTINUED.

Counties.	Governor, 1903.					Secretary of State, 1904				
	Cummins, R.	Sullivan, D.	Hanson, Pro.	Work, S.	Weller, Peo.	Martin, R.	Dickson, D.	Bolster, Pro.	Shank, S.	Ferris, Peo.
Jefferson	1,810	1,291	238	21	3	2,271	1,222	210	30	15
Johnson	2,575	2,881	68	15	8	2,910	3,123	39	28	7
Jones	2,377	1,982	95	14	4	2,784	1,862	91	17	9
Keokuk	2,628	2,391	207	64	2	3,038	2,198	144	106	12
Kossuth	2,536	1,590	39	3		2,957	1,365	38	11	8
Lee	3,652	3,769	54	45	9	4,504	3,923	82	124	31
Linn	5,433	3,338	461	93	14	7,958	3,776	328	288	47
Louisa	1,677	685	93	13	6	2,125	693		32	12
Lucas	1,920	1,109	125	31	2	2,199	949	139	117	14
Lyon	1,330	772	44	86	2	1,754	860	30	95	4
Madison	2,247	1,475	165	57	2	2,544	1,231	159	119	25
Mahaska	3,572	2,758	327	71	9	3,984	2,367	275	135	27
Marion	2,603	2,277	199	43	12	2,948	2,228	186	227	15
Marshall	2,941	1,389	434	96		4,093	1,221	435	432	19
Mills	1,961	1,414	94	13	5	2,216	1,312	84	41	25
Mitchell	1,817	589	75	6	2	2,133	641	56	31	5
Monona	1,933	1,490	83	46	7	2,200	1,089	94	47	48
Monroe	2,524	1,571	153	301	14	3,195	1,210	141	616	35
Montgomery	1,894	764	109	24	8	2,917	749	117	99	38
Muscatine	3,072	2,149	82	240	8	3,941	2,629	66	366	12
O'Brien	1,808	1,021	56	23	4	2,265	892	49	87	2
Osceola	965	708	26	5	2	1,154	570	17	5	1
Page	2,270	776	228	64	7	3,420	968	288	136	21
Palo Alto	1,727	1,207	37	21	2	1,939	1,086	23	31	1
Plymouth	2,207	1,959	95	22	2	2,813	1,705	108	34	5
*Pocahontas	1,860	1,145	53	31	3	1,891	871	64	55	7
Polk	8,006	2,651	453	406	33	13,919	3,139	544	1,475	42
Pottawattamie	5,159	3,832	140	75	12	6,626	3,927	178	295	38
Poweshiek	2,302	1,090	156	42	11	3,063	1,259	201	60	30
Ringgold	1,755	890	103	10	6	2,174	856	93	14	13
Sac	1,745	731	123	27	1	2,570	857	97	44	6
Scott	5 417	4,469	72	671	6	6,666	4,963	91	1,181	13
Shelby	1,929	1,795	43	20	4	2,252	1,642	42	34	14
Sioux	1,908	1,027	27	18	9	2,958	1,158	34	27	19
Story	2,877	640	253	10	5	3,894	769	232	61	7
Tama	2,770	2,433	163	10	3	3,076	2,402	109	54	4
Taylor	2,156	1,260	214	20	7	2,587	1,137	168	79	22
Union	1,974	1,808	172	15	9	2,597	1,368	177	80	18
Van Buren	2,175	1,628	92	8	6	2,445	1,444	80	24	14
Wapello	3,916	3,020	124	257	15	4,831	2,568	102	557	33
Warren	2,446	1,362	262	32	5	2,891	1,229	239	40	15
Washington	2,364	1,847	218	25	7	2,821	1,799	153	23	15
Wayne	2,007	1,792	190	25	2	2,230	1,498	198	123	13
Webster	3,197	1,949	186	125	9	4,207	1,773	224	185	18
Winnebago	1,731	165	28	9	2	1,977	175	44	15	8
Winneshiek	2,823	1,509	60	8	1	3,333	1,477	45	9	4
Woodbury	4,878	3,175	311	295	9	7,227	3,195	274	597	32
Worth	1,505	259	26	7	2	1,638	307	30	22	6
Wright	2,305	781	111	3	2	2,768	703	110	28	10
The state	238,804	159 725	12,375	6,421	594	301,943	153,337	11,538	13,920	1,599

* The vote for secretary of state in 1904 does not include vote of Cedar precinct.

RECAPITULATION OF OFFICIAL RETURNS.

*PRESIDENT. (1904)

Theodore Roosevelt, Republican	307,907
Alton B. Parker, Democrat	149,141
Silas C. Swallow, Prohibition	11,601
Eugene V. Debs, Socialist	14,84
Thomas E. Watson, Peoples	2,207
Total	485,703

*GOVERNOR (1903)

Albert B. Cummins, Republican	238,804
J. B. Sullivan, Democrat	159,725
John F. Hanson, Prohibition	12,375
John M. Work, Socialist	6,421
Luman H. Weller, Peoples	594
Total	417,919

*SECRETARY OF STATE. (1904)

William B Martin, Republican	301,943
Charles A. Dickson, Democrat	153,337
Albert J. Bolster, Prohibition	11,538
John E. Shank, Socialist	13,920
John C. Ferris, Peoples	1,599
Total	482,337

*The vote of Cedar Township, Pocahontas county not included.

AMENDMENTS TO THE CONSTITUTION PROVIDING FOR VOTE BY COUNTIES UPON THE QUESTION OF ADOPTING THE HOLDING OF BIENNIAL ELECTIONS AND CHANGING REPRESENTATION IN THE GENERAL ASSEMBLY AND THE RATIO OF APPORTIONMENT, 1904.

Counties.	Biennial Elections.		Representative Districts.	
	For	Against.	For	Against
Adair	1,061	1,811	862	1,667
Adams	706	1,804	833	1,494
Allamakee	1,289	1,986	994	1,744
Appanoose	2,506	2,310	1,954	2,271
Audubon	760	1,657	1,016	1,185
Benton	2,226	2,382	1,906	2,356
Black Hawk	3,661	2,348	3,013	2,124
Boone	2,008	2,447	1,777	2,492
Bremer	1,728	1,391	1,082	1,671
Buchanan	1,850	1,697	1,506	1,701
Buena Vista	1,543	809	1,319	744
Butler	1,261	1,542	1,047	1,321
Calhoun	1,604	1,388	1,367	1,146
Carroll	1,703	1,909	1,345	1,863
Cass	1,503	2,177	1,400	1,998
Cedar	2,059	2,059	1,579	2,008
Cerro Gordo	1,879	1,293	1,603	1,151
Cherokee	1,217	1,379	1,014	1,429
Chickasaw	1,414	1,144	1,145	998
Clarke	996	1,326	1,227	981
Clay	1,503	646	1,396	545
Clayton	1,937	2,644	1,634	2,698
Clinton	4,590	2,782	3,897	2,683
Crawford	1,824	1,934	1,627	1,849
Dallas	1,855	2,247	1,500	2,045
Davis	688	1,799	586	1,864
Decatur	945	2,415	941	2,295
Delaware	1,653	1,447	1,304	1,466
Des Moines	2,147	1,551	2,076	1,492
Dickinson	1,130	310	1,124	241
Dubuque	4,433	2,883	3,769	3,102
Emmet	1,071	623	1,051	513
Fayette	2,134	2,822	1,907	2,442
Floyd	1,354	1,384	1,172	1,241
Franklin	1,114	1,316	1,013	1,134
Fremont	1,247	1,288	1,118	1,221
Greene	1,249	1,495	1,028	1,313
Grundy	1,302	1,152	1,361	915
Guthrie	1,345	1,934	1,128	1,720
Hamilton	2,065	1,296	1,731	1,202
Hancock	1,152	1,138	1,355	701
Hardin	2,193	1,310	1,781	1,179
Harrison	2,118	1,999	1,909	1,761
Henry	1,486	1,768	1,215	1,722
Howard	1,267	1,220	883	1,441
Humboldt	1,272	633	1,200	515
Ida	1,136	937	1,246	691
Iowa	1,518	1,911	1,106	1,909
Jackson	2,247	1,861	1,590	1,919
Jasper	2,257	3,004	1,967	2,632

VOTE ON AMENDMENTS TO CONSTITUTION—CONTINUED.

Counties.	Biennial Elections.		Representative Districts.	
	For	Against.	For	Against.
Jefferson	1,332	1,756	1,036	1,746
Johnson	2,465	2,208	1,973	2,146
Jones	1,956	1,380	1,339	1,372
Keokuk	2,024	2,453	1,536	2,392
Kossuth	1,803	1,383	1,549	1,242
Lee	3,962	2,441	3,279	2,444
Linn	5,871	3,709	4,885	3,556
Louisa	1,253	1,107	1,100	1,029
Lucas	1,422	1,597	1,423	1,523
Lyon	1,808	619	1 534	537
Madison	1,109	2,148	981	1,981
Mahaska	2,572	2,914	2,186	2,683
Marion	1,775	2,499	1,527	2 424
Marshall	2,624	1,784	2,269	1,695
Mills	1,728	981	1,330	973
Mitchell	1,830	594	1,458	597
Monona	1,152	1,631	1,522	1,038
Monroe	1,351	2,143	1,467	1,892
Montgomery	1,735	1,262	1,365	1,288
Muscatine	2,733	2,385	2,198	2,295
O'Brien	1,662	906	1,476	705
Osceola	801	539	827	440
Page	1,582	1,916	1,352	1,816
Palo Alto	1,288	1,315	1,521	956
Plymouth	2,722	1,155	2,299	1,092
*Pocahontas	1,317	1,228	1,063	1,194
Polk	9,156	5,918	7,924	6,191
Pottawattamie	6,185	2,771	5,106	2,780
Poweshiek	2,135	1,720	1,716	1,689
Ringold	1,303	1 396	1,133	1,296
Sac	1,596	1,371	1 423	1,182
Scott	6,605	2,343	5,845	2,045
Shelby	1,664	1,646	1,182	1,751
Sioux	2,378	1,129	2 093	1.012
Story	1,985	1,911	1,741	1,656
Tama	2,354	2,176	1,889	2,065
Taylor	1,215	1,957	1,125	1,942
Union	1,763	1,639	1,614	1,586
Van Buren	1,612	1,751	1,130	1.818
Wapello	2,971	3,252	2,779	3,037
Warren	1,045	2,609	1,003	2,343
Washington	2,360	1,531	1,867	1,473
Wayne	1,299	1,999	1,068	1,952
Webster	2,181	2,657	1,897	2,492
Winnebago	1,597	402	1.386	418
Winneshiek	2,123	1,865	1,654	1,693
Woodbury	5,471	3,896	4,904	3,439
Worth	1,375	425	1,287	362
Wright	1,618	1,226	1,522	1,003
The state	198,974	176,251	171,385	165,076

*The vote of Cedar township not included.

COMPARATIVE VOTE FOR MEMBERS OF CONGRESS—1898-1904.

FIRST CONGRESSIONAL DISTRICT.

Counties.	1904.				1902.				1900.				1898.		
	Thomas Hedge, Rep.	John E. Craig, Dem.	Wm. M. Hay, Pro.	C. H. Schick, Soc.	Thomas Hedge, Rep.	John E. Craig, Dem.	W. C. Sheperd, Pro.	John Leicht, Soc.	Thomas Hedge, Rep.	D. J. O'Connell, Dem.	J. S. Tussey, Pro.	E. V. Stevens, Soc. Dem.	Thomas Hedge, Rep.	D. J. O'Connell, Dem.	J. W. Glasgow, Pro.
Des Moines	4,469	3,146	129	517	3,036	3,305	70	231	4,285	3,927	36	182	3,634	3,032	50
Henry	2,325	1,529	149	15	2,046	1,344	83	11	2,763	1,923	116	7	2,260	1,497	93
Jefferson	2,057	1,408	240	28	1,647	1,137	198	7	2,434	1,640	126	11	2,042	1,307	56
Lee	4,124	4,423	76	67	2,848	3,761	36	29	4,428	5,226	66	18	3,610	4,261	31
Louisa	1,941	882	83	27	1,574	804	59	9	2,159	1,170	84		1,640	787	66
Van Buren	2,345	1,557	71	14	1,889	1,402	49	9	2,534	1,905	50	..	2,299	1,807	44
Washington	2,668	1,941	180	18	2,226	1,590	109	5	2,816	2,260	142	...	2,332	1,877	116
Total	19,929	14,886	928	686	15,266	13,343	604	301	21,419	18,051	620	218	17,817	14,568	456
Plurality	5,043			...	1,923				3,368	..	....		3,249	..	.....
Majority	3,429			...	1,018				2,530				2,793		

SECOND CONGRESSIONAL DISTRICT.

Counties.	1904.				1902.				1900.					1898.				
	Albert F. Dawson, Rep.	Martin J. Wade, Dem.	J. E. Park, Pro.	Karl Rieck, Soc.	William Hoffman, Rep.	Martin J. Wade, Dem.	Francis Bacon, Pro.	A. K. Gifford, Soc.	J. N. W. Rumple, Rep.	Henry Vollmer, Dem.	J. E. Hart, Pro.	W. A. Westphall, Soc Labor.	Chas L. Breckon, Soc Dem	Joe. R. Lane, Rep.	John J Ney, Dem.	Eli Elliott, Pro.	Allan W. Ricker, Peo.	J. B. Welzenbach, Soc. Labor.
Clinton	4,794	4,798	37	245	4,050	4,464	59	186	5,152	4,867	40	47	154	3,748	4,085	41	45	103
Iowa	2,088	2,204	85	11	2,021	2,113	63	8	2,328	2,012	60	..	12	2,002	1,773	35	30	5
Jackson	2,733	2,751	21	47	2,385	2,399	21	19	2,910	2,866	30	1	4	2,409	2,376	25	29	.....
Johnson	2,631	3,483	22	12	2,455	3,310	28	4	3,047	3,189	35	2	10	2,665	2,964	34	29	7
Muscatine	3,716	2,960	52	308	3,093	2,728	62	179	3,808	3,141	56	1	105	2,782	2,595	86	45	6
Scott	6,154	5,734	81	994	4,663	4,811	59	766	5,957	5,662	49	34	461	5,184	3,715	39	15	275
Total	22,116	21,930	298	1,617	18,667	19,825	292	1,162	23,202	21,737	270	85	746	18,790	17,508	260	193	396
Plurality	186	....	....	.....	.....	1,158	.....	.	1,465	.....	....	.....	.....	1,282	...	.....	.....	.....
Majority	...	....	....	....	..	....	....	....	364	...	....	....	....	433	....	..	....	.....

THIRD CONGRESSIONAL DISTRICT

Counties	†1904			1902					*1900				1898		
	B. P. Birdsall, Rep.	J. N. Mallon, Dem.	E. D. Hammond, Soc.	B. P. Birdsall, Rep.	Horace Boies, Dem.	John A. Earl, Pro.	F. A. Lymburner, Soc.	Ephriam J. Dean Anti-Monop.	David B. Henderson, Rep.	Willis N. Birdsall, Dem.	Richard M. Howe, Soc. Dem	Ephriam J. Dean, Ind.	David B. Henderson, Rep.	John H. Howell, Dem.	Ephriam J. Dean, Ind.
Black Hawk	5,240	1,914	460	3,713	2,708	337	64	3	4,995	2,556	11	3	3,341	1,674	7
Bremer	1,886	1,790	26	1,672	1,990	62	2	2	2,133	1,963	2	4	1,777	1,824	6
Buchanan	2,742	1,581	40	2,312	1,982	207	19	2	2,957	2,077	2	3	2,383	1,712	4
Butler	2,750	819	12	2,243	1,065	85	4	...	2,882	1,181	4	3	2,183	955	9
Delaware	2,692	1,259	30	2,047	1,284	107	11	1	2,807	1,569	9	1	2,254	1,279	4
Dubuque	5,214	4,829	744	3,638	5,717	56	674	6	5,166	6,577	76	4	3,966	5,672	19
Franklin	2,298	578	9	1,698	517	21	2	.....	2,533	753	1	1	1,771	477	2
Hardin	3,633	759	39	2,444	898	122	8	1	3,737	1,273	8	..	2,735	977	23
Wright	2,838	671	28	2,533	600	76	4	1	2,971	907	7	1	2,102	923	4
Total	29,293	14,200	1,388	22,300	16,761	1,073	788	16	30,181	18,856	120	20	22,512	15,493	78
Plurality	15,093	...	...	5,539	..	.....	....	..	11,325	.....	.....	...	7,019	....	.....
Majority	13,703	....	.....	3,662	.....		...	...	11,180	.....			6,941		

†Scattering, 2. *Scattering, 5.

FOURTH CONGRESSIONAL DISTRICT.

Counties.	1904.					1902.				*1900.				1898.			
	Gilbert N. Haugen, Rep.	W. O. Holman, Dem.	W. W. Williams Pro	F. E. Macha, Soc.	C. A. Gaylord, Peo.	Gilbert N. Haugen, Rep.	A. L. Sortor, Jr. Dem.	D. McGrigor, Pro.	Frank E. Macha Soc.	Gilbert N. Haugen, Rep.	John Foley, Dem.	V. B. Pool, Pro.	J. E. Anderson, Soc.	Gilbert N. Haugen, Rep.	T. T. Blaise, Dem.	P. Wooding, Pro.	Thomas Tracey Peo.
Allamakee	2,527	1,633	13	5	6	2,066	1,734	24	3	2,635	1,864	22	.....	2,292	1,414	13	7
Cerro Gordo	3,081	868	123	75	14	1,653	1,552	90	14	3,322	1,390	129		1,892	904	71	9
Chickasaw	1,940	1,802	32	16	2	1,507	1,802	57	6	2,005	2,126	26	.....	1,712	1,885	31	11
Clayton	3,322	2,577	60	60	11	2,606	2,739	106	27	3,350	2,868	64		2,748	2,571	53	18
Fayette	3,887	2,148	119	152	15	2,921	2,036	116	94	3,948	2,563	105	164	3 115	2,215	97	37
Floyd	2,785	777	57	25	18	1,816	876	65	.....	2,824	1,295	52	....	1,990	1,038	55	13
Howard	1,790	1,128	52	56	7	1,433	1,120	78	6	1,914	1,433	84	....	1,605	1,264	42	4
Mitchell	2 130	641	55	31	6	1,372	541	55	7	2,453	969	39	.....	1,806	556	37	6
Winneshiek	3,279	1,528	40	8	3	2,703	1,575	57	10	3,462	1,834	50		2,874	1,652	55	10
Worth	1,658	301	24	21	6	1,226	305	20	1	1,746	454	28	...	1,434	350	8	2
Total	26,399	13,403	575	449	88	19,303	14,280	668	168	27,659	16,796	599	164	2 ,468	13,849	462	117
Plurality	12,996	....				5,023	...	.....		10,863	.....	....		7,619	.....		
Majority	11,884		..		...	4,187				10,094		...		7,040			

* Scattering, 6.

FIFTH CONGRESSIONAL DISTRICT.

Counties.	1904.				1902.				*1900.			1898.				
	Robt. G. Cousins, Rep.	John A. Green, Dem.	Oren D. Ellett, Pro.	M. T. DeWoody, Soc.	Robt. G. Cousins, Rep.	Anthony C. Daly, Dem.	Malcom Smith, Pro.	A. C. Palmer, Soc.	Robt. G. Cousins, Rep.	Daniel Kerr, Dem.	George Slade, Soc. Dem.	Robt. G. Cousins, Rep.	L. J. Rowell, Dem.	J. G. Van Ness, Pro.	J. W. Whitmer, Peo.	L. S. Wood, Pop.
Benton	3,502	2,158	124	79	2,764	1,854	81	74	3,581	2,598	41	3,046	2,690	61	6	3
Cedar	2,603	1,996	88	15	2,288	1,889	114	3	2,702	2,164	17	2,383	2,170	71	11	4
Grundy	1,856	1,070	66	3	1,382	780	37	5	1,999	1,236	5	1,447	1,054	39	1	2
Jones	2,667	1,989	90	17	2,107	1,692	55	9	2,989	2,088	.....	2,566	2,044	60	7	1
Linn	7,654	4,038	342	275	5,326	3,627	345	113	7,727	5,056	61	5,934	3,767	196	30	26
Marshall	4,022	1,304	427	411	2,949	1,494	266	69	4,861	2,349	27	3,214	1,772	192	17	4
Tama	3,009	2,464	115	46	2,700	2,397	95	8	3,265	2,775	6	2,745	2,473	100	4	2
Total	25,313	15,019	1,252	846	19,516	13,733	993	281	27,124	18,266	157	21,335	15,970	719	76	42
Plurality	10,294	.....	.....	..	5,783		.....	....	8,858	.....	.....	5,365	....	.....	.....	.....
Majority	8,196				4,509		....		8,690	....	.....	4,528	.....	.....		.....

*Scattering, 11.

SIXTH CONGRESSIONAL DISTRICT.

Counties.	1904.					1902.				1900.					1898.			
	John F. Lacey, Rep.	Stanford A. Brewster, Dem.	Ira D. Kellogg, Pro.	Perry Engle, Soc.	E. J. Emmets, Union Peo.	John F. Lacey, Rep.	John P. Reese, Dem.	Wm. P. Sopher, Pro.	Frank L. Rice, Soc.	John F. Lacey, Rep.	A. C. Steck, Dem.	Frank L. Rice, Soc. Dem.	J. R. Norman, Peo.	A. Bronson.	John F. Lacey, Rep.	Jas. B. Weaver, Dem.	B. L. Turner, Pro.	L. M. Morris, Peo.
Davis	1,627	1,676	45	33	2	1,440	1,835	26	2	1,645	2,182	2	10	1	1,534	1,966	37	52
Jasper	3,771	2,172	141	217	4	3,323	2,688	80	31	3,837	3,259	12	13	3	3,310	3,233	51	20
Keokuk	2,982	2,247	158	56	4	2,675	2,617	106	21	3,244	2,792	8	3	..	2,912	2,543	100	15
Mahaska	3,998	2,437	258	123	7	3,403	2,966	136	38	4,448	3,665	18	3	13	3,915	3,428	143	38
Monroe	3,147	1,260	134	592	23	2,037	2,097	75	168	2,102	1,881	165	19	15	1,595	1,848	80	47
Poweshiek	2,950	1,398	187	53	..	2,428	1,474	77	13	3,153	1,850	8	11	.....	2,590	1,817	53	9
Wapello	4,738	2,650	144	482	2	3,522	3,338	42	141	4,527	4,183	78	16	2	3,882	3,432	54	113
Total	23,213	13,840	1,067	1,556	42	18,828	17,015	542	414	22,956	19,812	291	75	34	19,738	18,267	518	294
Plurality	9,373	....	.....	...		1,813				3,144		..	....	..	1,471	...	.....	.....
Majority	6,708					857	....	.....		2 744	.....				659	...	....	.....

SEVENTH CONGRESSIONAL DISTRICT.

Counties.	1904.				1902.				1900.				1898.			
	John A. T. Hull, Rep.	John T. Mulvaney, Dem.	E. E. Bennett, Pro.	G. R. Jones, Soc.	John A. T. Hull, Rep.	Parley Sheldon, Dem.	J. D. C. McFarland Pro.	W. F. Stouder, Soc.	John A. T. Hull, Rep.	George W. Crozier Dem.	D. S. Grossman, Pro.	L. B. Patterson, Soc. Dem.	John A. T. Hull, Rep.	Charles O. Holly, Dem.	Thomas G. Orwig, Pro.	Charles M. James, Peo.
Dallas	3,331	1,332	212	81	2,461	1,193	191	26	3,577	1,947	178	9	2,787	1,624	157	92
Madison	2,412	1,343	171	105	2,121	1,162	103	112	2,576	1,925	69	9	2,063	1,523	59	228
Marion	2,854	2,363	175	195	2,615	2,413	180	11	2,899	2,997	143	6	2,499	2,603	135	47
Polk	12,660	4,574	517	1,325	7,313	2,947	488	500	12,526	6,242	443	172	7,420	3,826	348	81
Story	3,678	983	230	58	2,339	984	160	5	3,998	1,355	219	8	2,676	987	89	8
Warren	2,702	1,451	223	32	2,188	1,215	148	11	2,932	1,899	152	3	2,468	1,698	104	45
— Total	27,637	12,046	1,528	1,796	19,037	9,914	1,270	665	28,508	16,365	1,204	198	19,913	12,261	892	501
Plurality	15,591	....	..		9,123	..		....	12,143	....	....	....	7,652		....	.....
Majority	12,267				7,188	...			10,741				6,259			...

EIGHTH CONGRESSIONAL DISTRICT.

Counties.	1904.*			1902.*		1900.			1898.			
	Wm. P. Hepburn, Rep.	John V. Bonnett, Dem.	A. F. Thompson, Soc.	Wm. P. Hepburn, Rep.	T. M. Stuart, Dem.	Wm. P. Hepburn, Rep.	V. R. McGinnis, Dem.	A. B. Wray, Pro.	Wm. P. Hepburn, Rep.	George L. Finn, Dem.	C. L. Parsons, Pro.	D. C Cowles, Peo.
Adams	1,730	1,142	31	1,671	1,126	1,838	1,461	70	1,597	1,445	56	14
Appanoose	3,528	1,856	498	2,587	1,962	3,453	2,760	29	2,713	2,247	37	73
Clarke	1,746	971	9	1,464	929	1,778	1,333	40	1,621	1,222	35	10
Decatur	2,344	1,682	64	2,216	1,626	2,308	2,165	32	2,152	1,945	33	72
Fremont	2,229	1,633	26	1,898	1,833	2,164	2,413	60	1,822	1,973	58	25
Lucas	2,146	1,079	97	1,574	1,100	2 218	1,527	103	1,621	1,112	115	11
Page	3,409	1,006	133	2,452	870	3,398	1 936	209	2,728	1,796	162	41
Ringgold	2,067	1,004	13	1,736	870	2,253	1,392	57	1,934	1,210	68	29
Taylor	2,577	1,233	75	2,072	1,293	2,681	2,091		2,190	2,012	66	26
Union	2,612	1,325	78	2,020	1,517	2,438	2,218	137	1,920	1,742	121	62
Wayne	2,215	1,587	113	1,967	1,670	2 269	2,051	99	2,029	1,799	66	39
Total	26,603	14,518	1,137	21,657	14,796	26,798	21,347	836	22,327	18,503	817	402
Plurality	12,085			6,861		5,451			3,824			
Majority	10,947			6,860		4,615			2,605			

*Scattering, 1.

NINTH CONGRESSIONAL DISTRICT.

Counties.	1904.				1902.*			1900.			1898.			
	Walter I. Smith, Rep.	Hamilton Wilcox, Dem.	C. F. Dietz, Pro.	J. O. McElroy, Soc.	Walter I. Smith, Rep.	Geo. W. Cullison, Dem	A. D. Beckhart, Pro.	Walter I. Smith, Rep.	S. B. Wadsworth, Dem.	B. S. Taylor, Pro.	Smith McPherson, Rep.	J. A. Lyons, Dem.	Stephen M. Blackman, Pro	Luke McDowell, Peo.
Adair	2,273	953	75	52	1,730	956	48	2,324	1,613	45	1,906	1,465	30	24
Audubon	1,816	959	38	5	1,480	894	27	1,823	1,290	22	1,505	1,213	9	5
Cass	2,931	1,450	81	54	2 418	1,357	79	3,111	2,030	33	2,621	1,610	27	69
Guthrie	2,786	1,102	82	22	1,996	1,008	66	2,795	1,826	72	2,121	1,811	61	16
Harrison	3,238	1,797	89	191	2,481	1,756	107	3,283	2,864		2,57	2,402	68	55
Mills	2,221	1,333	73	32	1,854	1,182	67	2,209	1,735	60	1,962	1,723	44	12
Montgomery	2,928	772	98	95	1,993	739	70	2,929	1,461	77	2,409	1,357	50	24
Pottawattamie	6,780	3,876	161	259	5,190	3,881	109	6,509	5,363	84	5,044	4,097	70	62
Shelby	2,241	1,665	34	30	1,855	1,866	31	2,172	2,013	21	1,823	1,806	19	29
Total	27,214	13,907	731	740	20,997	13,639	604	27,155	20,207	418	21,976	17,484	378	296
Plurality	13,307	...	.....	.....	7,358	....		6,948	....	....	4,492	....		
Majority	11,836			...	6,753			6,530			3,818			

*. Scattering, 1.

TENTH CONGRESSIONAL DISTRICT.

Counties.	1904.				1902.				1900.			1898.			
	Jas. P. Conner, Rep.	W. I. Branagan, Dem.	Jos. W. Woodward, Pro.	Stanley W. Browne, Soc.	Jas. P. Conner, Rep.	Kasper Faltinson, Dem.	W. D. Elwell, Pro.	P. S. Swick, Soc.	Jas. P. Conner, Rep.	Robert F. Dale, Dem.	P. J. Shaw, Pro.	J. P. Dolliver, Rep.	Edwin Anderson, Dem.	P. J. Shaw, Pro.	A. Norelius, Peo.
Boone	3,815	1,159	221	568	2,704	1,046	216	266	3,809	2,618	192	2,756	1,961	128	14
Calhoun	2,435	891	228	103	1,738	652	87	55	2,955	1,235	51	1,894	1,048	28	8
Carroll	2,220	2,092	80	19	1,798	2,054	33	1	2,174	2,467	25	1,772	2,072	20	13
Crawford	2,462	2,019	74	44	1 958	1,947	77	18	2,262	2,521	92	1,707	2,134	86	15
Emmet	1,714	378	51	19	1,165	469	45	6	1,608	597	70	1,09[illegible]	378	33	6
Greene	2,564	853	124	20	1,876	647	56	8	2,764	1,368	67	2,211	1,150	33	12
Hamilton	3 057	767	96	68	1,958	467	46	40	3,240	1,144	41	2,017	1,242	24	3
Hancock	2,066	538	53	4	1 643	487	32	5	2,186	822	37	1,470	707	22	10
Humboldt	1,919	374	48	8	1,098	200	21	3	2,200	599	28	1,380	576	19	5
Kossuth	2,942	1,384	37	11	2,353	1,393	59	8	3,102	1,767	43	1,976	1,460	22	5
Palo Alto	1,828	1,199	18	23	1,501	1,116	26	4	1,898	1,478	38	1,345	1,455	26	5
*Pocahontas	1,872	880	60	53	1,751	1,061	62	23	2,149	1,296	54	1,419	1,153	61	9
Webster	4,100	1,825	220	161	2,573	1,160	187	61	4,188	2,271	123	2 852	1,855	96	36
Winnebago	1,983	172	42	15	1,480	123	31	9	2,049	465	38	1,291	586	15	14
Total	34,977	14,531	1,352	1,116	25,596	12,822	978	510	36,584	20,648	899	25,180	17,777	613	155
Plurality	20,446	...	...		12,774	.....	.....		15,936	..		7,403		....	
Majority	17,978				11,286		...		15,037	.	.	6,635	....	...	

* The vote of Cedar township for year 1904 not included.

ELEVENTH CONGRESSIONAL DISTRICT.

Counties.	1904 ‡			1902.*			1900 *			1898.			
	Elbert H. Hubbard, Rep.	P. D. Van Oosterhout, Dem.	J. W. Wilson, Soc	Lot Thomas, Rep.	James M. Parsons, Dem.	John W. Bennett, Soc.	Lot Thomas, Rep	Wm. Mulvaney, Dem.	H. A. Maltby, Pro	Lot Thomas, Rep.	Arthur I. Garretson, Dem.	J. M. Hoffman, Pro.	J. O. McElroy, Pro.
Buena Vista	2,467	610	58	1,543	425	21	2,612	956	90	1 881	783	32	21
Cherokee	2,419	704	14	1,515	685	5	2,311	1,356	145	1,614	1,013	103	26
Clay	2,132	499	18	1,380	391	8	2,300	778	51	1,452	540	78	19
Dickinson	1 30	314	16	1,162	208		1,354	446	37	971	325	46	10
Ida	1.52	989	7	1,237	1,127	2	1,563	1,318	40	1,332	1,174	32	17
Lyon	1,533	894	90	1,279	1,211	21	1,653	1,285	40	1,213	953	48	9
Monona	2,18	1 120	44	1,783	1,197	13	2,133	1,936	71	1,577	1,376	68	104
O'Brien	2,272	893	91	1,810	1,042	16	2,362	1,500	39	1,773	1,223	31	16
Osceola	1,144	574	5	896	669	4	1,091	805	25	827	670	24	1
Plymouth	2,829	1,720	25	1,985	1,696	30	2,666	2,318	72	2,060	1,888	43	24
Sac	2,575	867	45	1,525	665	16	2,751	1,226	118	1,761	866	79	7
Sioux	2,75	1,371	23	1,952	1,056	8	2,991	1,800	41	2,060	1,311	30	6
Woodbury	7,41	2,963	583	3,787	2,356	327	6,930	4,840	333	3,849	3,995	109	93
Total	32 56	13,521	1,019	21,854	12,721	471	32,716	20,564	1,11	22,400	16,117	723	353
Plurality	19,04			9,133			12,152			6,283			
Majority	18.01			8,661			11,041			5 207			

‡Scattering, 7. *Scattering, 1.

VOTE FOR MEMBERS OF THE STATE SENATE.

General Elections November 5, 1901, and November 3, 1903, as indicated.

First district (1901).	Lee.
David A. Young, D	3,514
Joseph Fry, R	3,355
E. E. Lowe, Pro	84

Second district (1903).	Jefferson.	Van Buren.	Total
James Elerick, R	1,790	2,161	3,951
John P. Manatrey, D	1,343	1,658	3,001
W. B. Murray, Pro	209	77	286

Third district (1903)	Appanoose.	Davis.	Total.
Lewis L. Taylor, D	2,644	1,884	4,528
James H. Swanson, R	2,270	1,500	3,770
H. G. Street, S	166	14	180

Fourth district, (1903).	Lucas.	Wayne.	Total.
R. A. Hasselquist, R	1,807	1,816	3,623
Alexander L. Rockhold, D	1,340	2,076	3,416

Fifth district, (1903).	Decatur.	Ringgold.	Union.	Total.
Marion F. Stookey, R	2,015	1,768	2,027	5,810
S. A. Bowers, D	1,922	884	1,656	4,462

Sixth district (1903).	Adams.	Taylor.	Total.
Daniel W. Turner, R	1,748	2,290	4,038
Scattering	4	4	8

Seventh district, (1901).	Fremont.	Page.	Total.
Lester W. Lewis, R	1,825	2,298	4,123
B. I. Cavender, D	1,968	920	2,888
C. H. Barnhill, Pro	77	222	299

Eighth district, (1903).	Mills.	Montgomery.	Total
Shirley Gillilland, R	1,995	1,916	3,911
S. J. Waldron, Pro	294	122	416
Scattering	7	2	9

Ninth district, (1901).	Des Moines.
Fred N. Smith, D	3,185
Wilson B. Williams, R	2,790
Frank Stocking, Pro	107
J. O. Beebe, S	240

Tenth district (1901).	Henry.	Washington.	Total.
J. A. Young, R	2,249	2,307	4,556
A. N. Alberson, D	1,286	1,775	3,061
Jas. H. Scull, Pro	209	185	394

Eleventh district (1903).	Clarke.	Warren.	Total.
Jas. H. Jamison, R	1,482	2,579	4,061
Scattering	3	2	5

Twelfth district (1901).	Keokuk.	Poweshiek.	Total.
J. T. Brooks, R	2,570	2,338	4,908
Thomas Geneva, D	2,609	1,090	3,699
Scattering	1	.....	1

Thirteenth district (1901).	Wapello.
S. H. Harper, R	3,703
W. A. McIntire, D	3,628
James M. Winn, S	172

Fourteenth district (1903).	Mahaska.
William G. Jones, R	3,526
Daniel Davis, D	2,858
George Bowles, Pro	304
Scattering	1

Fifteenth district (1903).	Marion.	Monroe.	Total.
J. L. Warren, R	2,573	2,458	5,031
Thos. J. Price, D	2,366	1,637	4,003
F. Marion Barnes, Pro	12	25	37
Scattering	.....	1	1

Sixteenth district (1903).	Adair.	Madison.	Total.
James J. Crossley, R	2,014	2,359	4,373
Scattering	1	.....	1

Seventeenth district (1903).	Audubon.	Dallas.	Guthrie.	Total.
Frank M. Hopkins, R	1,610	2,657	2,442	6,709
Scattering	.....	1	.....	1

*Eighteenth district (1901).	Cass.	Shelby.	Total
James E. Bruce, R	2,185	1,855	4,040
J. M. Emmert, D	2,156	1,885	4,041
Scattering	3	1	4

Nineteenth district (1903).	Pottawattamie.
C. G. Saunders, R	5,122
W. H. Ware, D	3,868
K. D. Clark, Pro	123

*J. M. Emmert received certificate of election. James E. Bruce contested the election of Mr. Emmert, and the Senate, on March 14, 1902, decided the contest in favor of Mr. Bruce.

Twentieth district (1901).	Louisa,	Muscatine.	Total.
F. M. Molsberry, R	1,711	2,885	4,596
E. M. Warner, D	747	2,442	3,189
J. S. Tussey, Pro	92	82	174

Twenty-first district (1901).	Scott.
W. C. Hayward, R	4,533
Wm. Theophilus, D	4,048
Hugo Struck, S	416

Twenty-second district (1901).	Clinton.
John L. Wilson, D	4,201
Geo. D. McDaid, R	3,465
Karl Rick, S	313

Twenty-third district (1903).	Jackson.
Thomas Lambert, D	2,683
A. B. Bowen, R	2,438

Twenty-fourth district (1903).	Cedar.	Jones.	Total.
Robert C. Stirton, D	2,209	2,296	4,505
Thomas B. Hanley, R	1,953	2,081	4,034
Scattering	1		1

Twenty-fifth district (1903).	Iowa.	Johnson.	Total.
John Hughes, Jr. R	2,308	2,673	4,981
Thomas Stapleton, D	1,849	2,812	4,661

Twenty-sixth district (1903).	Linn.
Willard C. Stuckslager, R	5,271
John M. Hughes, D	3,540
B. D. Alden, Pro	419
Scattering	1

Twenty-seventh district (1903).	Calhoun.	Webster.	Total.
Henry Young, R	1,964	2,398	4,362
J. B. Butler, D	1,014	2,845	3,859
Charles H. Payne, Pro	115	163	278

Twenty-eighth district (1903).	Marshall.
Charles Eckles, R	2,957
William Shipton, D	1,430
Scattering	50

Twenty-ninth district (1901).	Jasper.
Fred L. Maytag, R	3,529
A. M. Harrah, D	2,454

Thirtieth district (1901).	Polk.
C. C. Dowell, R	8,752
R. B. Parrott, D	3,020
C. H. Gordon, Pro	646
A. D. Pugh, S	195

Thirty-first district (1903).	Boone.	Story.	Total.
C. J. A. Ericson, R.	2,535	2,775	5,310
E. C. Jordan, D	1,476	635	2,111
Geo. Brecthel S	239	12	251

Thirty-second district (1903).	Woodbury.
John H. Jackson, R	4,097
A. S. Garretson, D.	4,063
Bennett Mitchell, Pro	268

Thirty-third district (1903).	Buchanan.	Delaware.	Total.
Geo. W. Dunham, R	2,314	2,192	4,506
G. B. Thompson, D	1,929	1,324	3,253
D. C. McFarland, Pro	170	73	243

Thirty-fourth district (1901).	Crawford.	Harrison.	Monona.	Total.
Earnest L. Hogue, R	1,879	2,955	1,885	6,719
John T. Carey, D	2,049	2,264	1,448	5,761

Thirty-fifth district (1901).	Dubuque.
P. W. Crawford, R	4,677
Thomas F. Nolan, D	4,649
W. D. Wilbur, S.	305

Thirty-sixth district (1903).	Clayton.
B. W. Newberry, R	3,133
H. C. Bishop, D	2,602

Thirty-seventh district (1901).	Hamilton.	Hardin.	Wright.	Total.
F. C. Hartshorn, R	2,030	2,165	1,703	5,898
I. A. Stroup, D	633	679	623	1,935

Thirty-eighth district (1901).	Black Hawk.	Grundy.	Total.
Orlando B. Courtright, R	2,746	1,551	4,297
Ransom Bailey, D	1,257	895	2,152
Scattering	1		1

Thirty-ninth district (1903).	Bremer.	Butler.	Total.
John F. Wade, D	2,291	1,667	3,958
E. W. Soesbe, R	1,389	1,237	2,626

Fortieth district (1903).	Allamakee.	Fayette.	Total.
Archibald C. Wilson, R	2,236	2,738	4,974
C. R. Brown, D	1,741	2,959	4,700
S. B. Finney, Pro	31	140	171

Forty-first district (1903).	Mitchell.	Winnebago.	Worth.	Total.
James A. Smith, R	1,862	1,748	1,431	5,041
Scattering	1			1

Forty-second district (1901)	Howard.	Winneshiek	Total.
D. A. Lyons, D	1,631	2,197	3,828
E. P. Johnson, R	1,254	2,365	3,619
C. H. Graves, Pro.	96	62	158

Forty-third district (1903).	Cerro-Gordo	Franklin	Hancock.	Total.
A. H. Gale, R	1,905	1,617	1,816	5,338
Scattering	20	1	1	22

Forty-fourth district (1901)	Chickasaw.	Floyd.	Total.
E. C. Spaulding, R	1,859	1,598	3,457
W. S. Prouty, D	1,914	1,219	3,133
L. J. Keyes, Pro	52	53	105

Forty-fifth district (1901).	Benton.	Tama.	Total.
W. P. Whipple, R	3,091	2,730	5,821
Albert E. Jackson, D	2,075	2,292	4,367
H. L. Bassett, Pro	107	128	235
Scattering	1	.....	1

Forty-sixth district (1903).	Cherokee.	Ida.	Plymouth	Total.
John L. Bleakly, R	1,646	1,257	2,181	5,084
James Dalton, D	1,208	1,120	2,015	4,343

Forty-seventh district (1903).	Clay.	Dickinson.	Emmet.	Kossuth.	Palo Alto.	Total.
Geo. Kinne, R	1,345	1,038	1,207	2,465	1,738	7,793
Lewis Stuehmer, D	349	294	285	1,603	1,217	3,748
Scattering	1	.....	.....	.....	.....	1

Forty-eight district (1901).	Carroll.	Greene.	Sac.	Total.
Warren Garst, R	1,826	1,927	1,665	5,418
Scattering	5	3	2	10

Forty-ninth district (1903).	Lyon.	O'Brien.	Osceola.	Sioux.	Total.
William C. Kimmell, R	1,351	1,788	951	1,790	5,880
Luther H. Bishop, D	756	1,047	725	1,106	3,634
J. E. Quinlan, S	84	13	4	16	117

Fiftieth district (1901)	Buena-Vista.	Humboldt.	Pocahontas,	Total.
E. K. Winne, R	1,438	1,198	1,475	4,111
E. P. Layman, D	427	262	745	1,434
Scattering	.....	.....	1	1

VOTE FOR MEMBERS OF THE HOUSE OF REPRESENTATIVES.

General Election November 3, 1903.

District	Counties and Candidates.	Votes.
1	Lee—	
	C. A. Kennedy, R	4,107
	Frank H. Wilken, D	3,300
2	Van Buren—	
	L. F. Summers, R	2,045
	Will Hastings, D	1,805
	H. A. Dalrymple, Pro	59
3	Davis—	
	*T. J. Prevo, D	1,850
	D. A. Wickizer, R	1,543
	J. A. Shepherd, S.	15
4	Appanoose—	
	Wm. McCreary, D	2,451
	J. M. Wilson, R	2,419
	Geo H. Fryhoff, S	175
5	Wayne—	
	Geo. McCullock, R	2,062
	Geo. W. Garton, D	1,769
	A. K. Williams, Pro	76
	Scattering	2
6	Decatur—	
	E. J. Sankey, D	2,015
	John D. Brown, R	1,974
7	Ringgold—	
	M. Z. Bailey, R	1,775
	Geo. K. Howell, D	896
8	Taylor—	
	Wm. Cobb, R	2,295
	D. M. Woodfill, D	1,303
9	Page—	
	C. F. Crose, R	2,231
	W T. Goodman, D	827
	W. T. Fisher, Pro	207
	Scattering	1
10	Fremont—	
	F. M. Laird, D	1,834
	R. C. Campbell, R	1,756
	Scattering	2
11	Mills—	
	A. B. Washburn, R	1,853
	F. J. Wallace, D	1,570
	E. J Barkheimer, Pro	23
12	Montgomery—	
	F. F. Jones, R	1,894
	Henry Ebert, D.	769
	L. E. Burris, Pro.	88
13	Adams—	
	R. H. Gregory, R	1,517
	F. M. Linn, D	1,098
	H. L. Sweet, Pro	87
14	Union—	
	Scott Skinner, R	2,337
	J. A. Williams, D	1,433
	H. S. Perry, Pro.	143
15	Clarke—	
	M. L. Temple, R	1,430
	Frank Funston, D	870
16	Lucas—	
	†Eli Manning, R	1,720
	Albert F Jenkins, D	1,285
	Hyson M. Finch, Pro	134
17	Monroe—	
	N. E. Kendall, R	2,847
	B. W. Pettit, D	1,405
	P. B. Jenkins, Peo	14
	Scattering	4
18	Wapello—	
	‡A. W. Buchanan, R	3,827
	Claude M. Meyers, D.	3,152
	Walter C. Minnick, S.	263
	Scattering	1
19	Jefferson—	
	A. F. Cassel, R	1,598
	Frank W. Moyer, D	1,558
	F. M. Stevenson, Pro	213

*Deceased. For vote to fill vacancy see page 449.

†Removed from district. For vote t ofill vacancy see page 449.

‡Deceased. For vote to fill vacancy see page 449.

VOTE FOR REPRESENTATIVES—CONTINUED.

District.	Counties and Candidates.	Votes.
20	Henry—	
	Wm. Carden, R	2,067
	G. W. Swailes, D	1,472
	Elias Handy, Pro	140
21	Des Moines—	
	Henry Ritter, D	3,307
	N. C. Hansen, R	3,219
	H. C. Parrott, Pro	102
22	Louisa—	
	E. L. McClurkin, R	1,707
	J. S. Tussey, Pro	97
	Scattering	8
23	Washington—	
	H. H. Wilson, D	2,307
	D. H. Logan, R	1,949
	David McLaughlin, Pro.	170
24	Keokuk—	
	Thomas Geneva, D	2,566
	Henry F. Wagner, R	2,541
	Aaron Stalker, Pro	46
	Edward J. Rohrer, S	53
	Scattering	1
25	Mahaska—	
	A. F. N. Hambleton, R.	3,254
	John S. Whitmore, D.	3,128
	Ford Hull, Pro	267
26	Marion—	
	Lorenzo D. Teter, R	2,549
	G. W. Crozier, D	2,364
	M. L. Everett, Pro	171
27	Warren—	
	M. A Dashiell, R	2,551
	R. L. Adams, Pro	251
	Scattering	2
28	Madison—	
	Robert A. Greene, R	1,945
	Adam Busch, D	1,792
	E. E. Bennett, Pro	184
29	Adair—	
	R. W. Hollembeak, R	2,011
	J. G. Powers, D	1,148
30	Cass—	
	* L. L. DeLano, D	2,174
	John Pipher, R	1,989
31	Pottawattamie (2)—	
	W. H. Freeman, R	5,073
	Robert J. Martin, R	4,932
	J. A. T. Bates, D	4,026
	F. G. Hetzel, D	3,908
	Henry Graves, Pro	123
	A. Dowd, Pro	117
32	Harrison—	
	H. B. Kling, R	2,434
	Henry DeCou, D	1,982
	J. S. Burrell, S	184
	Scattering	1
33	Shelby—	
	O. P. Wyland, D	1,965
	L. H. Pickard, R.	1,740
	J. H. Dales, Pro	47
34	Audubon—	
	D. C. Mott, R.	1,402
	M. T. Foley, D	1,288
35	Guthrie—	
	E. W. Weeks, R	2,379
	Lewis B. Tabor, D	1,093
36	Dallas—	
	Geo. W. Clarke, R	2,505
	J. H. Carter, D	1,411
	Scattering	1
37	Polk (2)—	
	Emory English, R.	8,010
	H. E. Teachout, R	7,667
	H. C. Evans, D.	2,545
	W. H. Butler, D	2,595
	Milton P. Givens, Pro	408
	William H. Zenor, Pro	419
	Charles, L. Gay, S.	474
	Andy Swanson, S.	473
38	Jasper—	
	John F. Offill, R	3,036
	J. E Craven, D	2,346
	E. F. Leake, Pro.	175
	Seymour Howard, S	102
39	Poweshiek—	
	† Thomas Harris, R.	2,305
	A. M Given, D	1,155
	Scattering	1
40	Iowa—	
	Edward Boland, R	2,216
	Frank O. Harrington, D.	1,973
41	Johnson—	
	Geo. W. Koontz, D.	2,976
	E. K. Brown, R.	2,526
42	Muscatine—	
	J. I. Nichols, R	3,096
	Joseph Gibbs, D.	2,152
	George J. Peck, S	235

† Deceased. For vote to fill vacancy see page 450.
* Deceased. For vote to fill vacancy see page 450.

VOTE FOR REPRESENTATIVES—CONTINUED.

District.	Counties and Candidates.	Votes.
43	Scott(2)—	
	M H. Calderwood, R.	5,340
	A. H. Stoltenberg, R..	5,382
	Nathon D. Ely, D..	4,458
	Edward Meyer, D ..	4,450
	M. T. Kennedy, S.	677
44	Cedar—	
	L. J Leech, R	2,152
	R. R. Leech, D	2,079
	Chockley Eves, Pro ...	89
45	Clinton(2)—	
	Theo. Carstensen, R	4,201
	Raymond C. Langan, D.	4,141
	E Ruggeberg, R. . .	4 018
	Charles Mordhorst, D..	4,017
	E. C Bremer, S	314
	G. F. Tucker, S	363
46	Jackson—	
	A E. McDole, R	2,596
	J F. Dunn, D	2,483
47	Jones—	
	R. M. Peet, D	2,300
	W. N. Dearborn, R	2,066
	John Armstrong, Pro..	83
48	Linn(2)—	
	E. J. C. Bealer, R ...	5,437
	John McAllister, R	5,404
	W. E. Lewis, D ...	3,315
	Henry Clark, D	3,343
	John R. Hall, Pro.....	417
	P. W. Sawyer, Pro	423
49	Benton—	
	M. F. McNie. R	2,773
	E. H. Morrow, D	2,560
	G. W. Shafer, Pro	92
50	Tama—	
	J. F. Lundt, D	2,630
	D. E. Baker, R	2,624
	C Talbot, Pro..	33
51	Marshall—	
	B. F Cummings, R .	2,587
	Anthony C. Daly, D....	1,910
	Scattering	50
52	Story—	
	W. M. Greely, R	2,819
	John W. Johns, Pro ..	259
	Scattering	4
53	Boone—	
	J. R. Doran, R	',298
	W. H. McNerney, D.	1,801
	A. E Murphy, S	197
	Scattering	2
54	M ne—	
	Mahlon Head, R ...	1,974
	J. J Vaughan, D.	1,080
55	Carroll -	
	C. C. Colclo, D	2,446
	Scattering	2
56		
	Crawford—	
	Wm. A Davie, D...	2,100
	Ed Darling, R	1,885
	Monona—	
	Will C. Whiting, D. ..	2 114
	L. E. Christie, R	1,455
	Ida—	
	Will C. Whiting, D.	1,300
	L E Christie, R	1,179
58	Woodbury(2)--	
	C. N. Jepson, R.	4,558
	Wm D. McElrath, R ...	4,464
	A. C Lutze, D..	3,428
	S. L. Frisbie, D	3,605
	J. P. Negus, Pro	275
59	E. Dewey, Pro	257
	Cherokee—	
	Geo. F. Coburn, R	1,521
	Wm. Hickey, D	1,349
60	Sac—	
	Joseph Mattes, R	1,761
	R. Robinson, D	743
	Scattering.	1
61	Calhoun—	
	J. H Lowrey, R	1,989
	P A. Sanders, D.	932
	R. A. Smith, Pro..	138
	John T. Puckett, S	54
62	Webster—	
	R M. Wright, R.	3,094
	Marion Douglass, D	2,107
63	Hamilton—	
	G. P. Christianson, R....	2,388
	Erasmus Stringer, D ...	750
	C F. Bishop, Pro	90
64	Hardin—	
	Wm. Welden, Citizens....	2,443
	Mark J. Furry, R	2,337
	Scattering.	9
65	Grundy -	
	John Lister, R	1,463
	Walter Neesen, D.....	1,173

VOTE FOR REPRESENTATIVES - CONTINUED.

District.	Counties and Candidates.	Votes.
66	Black Hawk—	
	C. A. Wise, R	3,455
	J. G. Packard, D. ..	2,611
	P. C. Nelson, Pro	336
67	Buchanan—	
	L. F. Springer, D	2,252
	A. P. Burrhus, R ...	2,041
	R. H. Meffert, Pro.	156
68	Delaware—	
	R. J. Bixby, R	2,162
	John Reilly, D	1,344
69	Dubuque (2)—	
	A. F Frudden, D. ..	5,063
	Philip Heles, D ...	4,898
	Geo. D. Wybrant, R	4,249
	H. R. Keagy, R	4,246
	Chas. H. Mason, S	589
	David S. Cameron, S	595
70	Clayton—	
	J. C. Flenniken, R	2,966
	James T. Adams, D..	2,693
71	Fayette—	
	John D. Shaffer. R.	3,326
	Fred Pleggenkuhle, D	2,200
	J. E. Smith. Pro	138
72	Bremer—	
	W. W. Saylor, R	1,876
	John Homrighus, D	1,836
73	Butler—	
	Stanley Conn, R	1,918
	Albert E. Harston, D	914
74	Franklin—	
	D. W. Dow, R.	1,576
	O. B. Harriman, D	463
75	Wright—	
	J. S. Pritchard, R ..	1,783
	R. M. Cameron, D ..	1,272
	Chester Henry Pro ..	112
76	Pocahontas—	
	Montague Hakes, D .	1,591
	F. C. Gilchrist, R ...	1,487
77	Buena Vista -	
	F. N. Buckingham, R .	1,634
	Geo. Dalziel, D. ...	835
78	Plymouth—	
	E. D. Chassell, R.....	2,202
	J. F. Kriege, D	2,052
79	Sioux—	
	James F. Morris, R	1,861
	J. C. Vitzthum, D	1,061
	Scattering	1
80	O'Brien—	
	*G. R. Witmer, D....	1,519
	T. Donohue, R	1,335
81	Lyon—	
	†Chas. B. Lamkin, R	1,315
	Albert W. McCallum, D	809
	C. H. Alberts, S	78
	Osceola—	
	†Chas. B. Lamkin, R	839
	Albert W. McCallum, D	856
	C. H. Alberts, S	4
82	Clay—	
	A. H. Cheney, R ..	1,344
	C. E. Johnson, D	356
	Scattering	2
	Palo Alto—	
	A. H.Cheney, R	1,715
	C. E. Johnson, D	1,213
83	Kossuth—	
	Geo. W. Hanna. R	2,272
	Thos. Hanna, D	1,871
84	Cerro Gordo—	
	John S. Stanbery, R .	1,875
	W. O. Holman, D	610
	Scattering....	1
85	Floyd—	
	P. H. Powers, R	1,627
	C. G. Patten, D.	259
	Scattering	2
86	Chickasaw—	
	T. C. Clary, D	1,891
	John H. Kolthoff, R	1,732
	Wm. Richardson, Pro ..	39
87	Allamakee—	
	W. S. Hart, R	2,269
	Robt. Hufschmidt, D.	1,797
88	Winneshiek—	
	Abraham Jacobson. R ..	2,777
	L. T. Fosse, D	1,552
89	Howard—	
	H. L. Spaulding, R ..	1,477
	J. F. Shutt, D	1,461
	M. Leslie, Pro	69

* County auditor reported removal from district. For vote to fill vacancy see page 450.

The House voted to seat Mr. Whitmer, on ground that he had not removed from district.

†Removed from district. For vote to fill vacancy see page 450.

Battery Monument in Vicksburg National Military Park.

VOTE FOR REPRESENTATIVES—CONTINUED.

District.	Counties and Candidates.	Votes.	District.	Counties and Candidates.	Votes.
90	Mitchell—			Hancock—	
	Thomas H. Hume, R.	1,811		O. K. Maben, R	1,798
	M. J. Loftis, D	600		W. M. Brackett, D	618
	Scattering	20		W. S. Groom, Pro	58
			92	Humboldt—	
	Winnebago—			O. K. Maben, R	1,349
	H. L. Olson, Ind. R.	1,001		W. M. Brackett, D	280
	Andrew Miller, R	1,023		W. S. Groom, Pro	29
91	Worth—				
	H. L. Olson, Ind. R	1,226		Dickinson—	
	Andrew Miller, R	600		B. F. Robinson, R	616
				J. C. Guthrie, D	754
			93	Emmet—	
				B. F. Robinson, R	1,160
				J. C. Guthrie, D	407

VOTE FOR REPRESENTATIVES TO FILL VACANCY—GENERAL ELECTION, 1904.

District.	County and Candidates.	Votes.	District.	County and Candidates.	Votes.
18	Wapello—		39	Poweshiek—	
	F. M. Epperson, R	4,795		E. W. Clark, R	2,534
	A. X. Swenson, Pro	411		J. Eiske, D	1,774
	Scattering	13		J. H. Wherry, Pro	187

VOTE FOR REPRESENTATIVES TO FILL VACANCY—SPECIAL ELECTIONS, 1905.

District.	County and Candidates.	Votes.	District.	County and Candidates.	Votes.
16	Lucas—		80	O'Brien—	
	J. H. Darrah, R	993		Charles Youde, R	469
	J. E. McCorkle, D	457		Scattering	10
	B. O. Meadows, Pro	91			
				Lyon—	
17	Davis—			G. L. Van Eaton, R	486
	John C. DeMar, D	1,231		Thomas Creglow, D	265
	John H. Curl, R	776		Scattering	2
	Scattering	2	81		
				Osceola—	
30	Cass—			G. L. Van Eaton, R	222
	C. A. Meredith, R	1,081		Thomas Creglow, D	79
	Scattering	3		Scattering	23

POPULAR VOTE FOR PRESIDENT IN 1900 BY STATES.

States.	McKinley, Rep.	Bryan, Dem.	Wooley, Pro.	Debs, S. D.	Maloney, Soc. L.	Barker, Peo.	Ellis, U. R.	Leonard, U. C.	Scattering.
Alabama	55,512	97,131	2,762	.....	.....	4,178	.....	.....	.....
Arkansas	44,800	81,142	584	.....	.....	972	341	.....	.....
California	164 755	124,985	5,024	7,572	.....	.....	.....	.....	605
Colorado	93,072	123,309	3,790	654	714	389	.....	.....	.....
Connecticut	102,572	74,014	1,617	1,029	908	.....	.....	.....	55
Delaware	22,529	18,858	538	57	.....	.....	.....	.....	.....
Florida	7,299	28,007	839	701	.....	613	.....	.....	.....
Georgia	35,035	81,700	1,396	.....	.....	4,584	.....	.....	.....
Idaho	27,198	29,414	857	2	213	232	.....	.....	8
Illinois	597,985	503,061	17,623	9,687	1,373	1,141	672	352	.....
Indiana	336,063	309,479	13,718	2,374	663	1,438	254	.....	.....
Iowa	307,808	209,265	9,502	2,742	259	613	.....	166	.....
Kansas	185,955	162,601	3,605	1,605	.....	.....	.....	.....	.....
Kentucky	226,801	234,899	2,814	760	289	2,017	.....	.....	.....
Louisiana	14,233	53,671	.....	.....	.....	.....	.....	.....	.....
Maine	65,412	36,822	2 585	875	.....	.....	.....	.....	.....
Maryland	136,212	122,274	4,582	908	391	.....	147	.....	.....
Massachusetts	238,866	156,997	6,202	9,607	2,599	.....	.....	.....	191
Michigan	316,269	211,685	11,859	2,826	903	837	.....	.....	.....
Minnesota	190,461	112,901	8 555	3,065	1,329	.....	.....	.....	.....
Mississippi	5,753	51,706	.....	.....	.....	1,644	.....	.....	.....
Missouri	314,092	351,922	5,965	6,139	1,294	4,244	.....	.....	3
Montana	25,373	37,146	298	708	116	.....	.....	.....	.....
Nebraska	121,835	114,013	3,685	820	.....	1,103	.....	.....	.....
Nevada	3,849	6,347	.....	.....	.....	.....	.....	.....	.....
New Hampshire	54,799	35,489	1,270	790	.....	.....	.....	.....	16
New Jersey	221,707	164 808	7,183	4,609	2,074	669	.....	.....	.....
New York	822,013	678,462	22,077	12,869	12 621	.....	.....	.....	.....
North Carolina	132,997	157,733	990	.....	.....	737	.....	.....	.....
North Dakota	35,891	20,519	731	518	.....	110	.....	.....	.....
Ohio	543,918	474,882	10,203	4,847	1,688	251	4,284	.....	.....
Oregon	46,526	33,385	2,536	1,486	.....	203	.....	.....	.....
Pennsylvania	712,665	424,232	7,908	4,831	2,936	668	.....	.....	.....
Rhode Island	33,784	19,812	1,529	.....	1,423	.....	.....	.....	.....
South Carolina	3,579	47,236	.....	.....	.....	.....	.....	.....	.....
South Dakota	54,391	39,487	1 520	163	.....	328	.....	.....	.....
Tennessee	123,008	145,250	3,860	346	.....	1,322	.....	.....	.....
Texas	121,173	267 337	2,644	1,841	160	20,976	.....	.....	.....
Utah	47,139	45,006	209	120	106	.....	.....	.....	.....
Vermont	42,568	12,849	.....	.....	.....	368	.....	.....	.....
Virginia	115,865	146,080	2,150	145	167	63	.....	.....	431
Washington	57,456	44,833	2,363	2,006	866	.....	.....	.....	.....
West Virginia	119,829	98,807	1,692	219	.....	268	.....	.....	.....
Wisconsin	265,760	159,163	10,027	7,048	503	.....	.....	.....	.....
Wyoming	14,482	10,164	.....	.....	.....	.....	.....	.....	.....
United States	7,209,289	6,358,880	207,292	93,949	33,595	49,938	5,698	518	1,309

Popular vote, McKinley over Bryan 850,409
Popular vote, McKinley over all 458,110
Total popular vote all candidates, including scattering votes, 1900 13,960,468
Total popular vote all candidates, including scattering votes, 1896 13,928,378

POPULAR VOTE FOR PRESIDENT IN 1904 BY STATES.

States.	Roosevelt, Rep.	Parker, Dem.	Swallow, Pro.	Debs, Soc.	Watson, Peo.	Corregan, Soc. Labor.	Holcomb, Cont.	Parker, Independence.	Scattering.
Alabama	22,472	79,857	612	853	5,051				
Arkansas	46,860	64,434	993	1,816	2,318				
California	205,226	89,404	7,380	29,535					326
Colorado	134,687	100,105	3,438	4,304	824	325			
Connecticut	111,089	72,909	1,506	4,543	495	575			
Delaware	23,712	19,347	607		51	146			
Florida	8,314	27,046	5	2,337	1,605				
Georgia	24,003	83,472	685	197	22,635				
Idaho	47,783	18,480	1,013	4,949	352				
Illinois	632,645	327 606	34,770	69,225	6,725	4,698	830		
Indiana	368,289	274,345	23,469	12,013	2,444	1,598			
Iowa	307,907	149,141	11,601	14,847	2,207				
Kansas	210,893	84,800	7,245	15,494	6,156				
Kentucky	205,277	217,170	6,609	3,602	2,511	596			
Louisiana	5,205	47,747		995					
Maine	64,437	27,630	1,510	2,106	338				
Maryland	109,497	109,446	3,034	2,247					
Massachusetts	257,822	165,746	4,279	13,604	1,294	2,359			5
Michigan	361,866	134,170	13,324	8,946	1,144	1,024			
Minnesota	216,651	55,187	6,253	11,692	2,103	974			
Mississippi	3,189	53,376		393	1,423				
Missouri	321,449	296 312	7,191	13,009	4,226	1,674			
Montana	34,932	21,773	335	5,676	1,520	208			
Nebraska	138,558	52,921	6,323	7,412	20,518				1,181
Nevada	6,864	3,982		925	344				
New Hampshire	54,180	33,995	750	1,090	83				
New Jersey	245,164	164,566	6,845	9,587	3,705	2,680			
New York	859,533	683,981	20,787	36,883	7,459	9,127			
North Carolina	82,625	124,124	361	125	819				
North Dakota	52,595	14,258	1,140	2,017	165				21
Ohio	600,095	344,674	19,339	36,260	1,592	2,633			
Oregon	60,455	17,521	3,806	7,619	753				
Pennsylvania	840,919	335,430	33,717	21,863				2,568	
Rhode Island	41,605	24,839	768	956		488			
South Carolina	2,554	52,563		21	1				
South Dakota	72,083	21,969	2,965	3,138	1,240				
Tennessee	105,369	131,653	1,889	1,354	2,491				
Texas	51,242	167,200	4,292	2,791	8,062	421			56
Utah	64,446	33,413		5,767					46
Vermont	40,459	9,777	792	859					
Virginia	47,880	80,648	1,353	218	359	56			
Washington	101,540	28,098	3,229	10,023	669	1,592			
West Virginia	132,628	100,831	4,604	1,574	339				4
Wisconsin	280,164	124,107	9,770	28,220	530	223			
Wyoming	20,489	8,930	217	1,077					2
United States	7,625,682	5,079,033	258,836	402,162	114,551	31,397	830	2,568	1,641

Popular vote, Roosevelt over Parker 2,546,649
Popular vote, Roosevelt over all 1,734,664
Total popular vote, all candidates including scattering votes, 1904 13,516,700

*ELECTORAL VOTE FOR PRESIDENT—1893-1905

States.	1905.		1901.		1897.		1893.		
	Roosevelt, Rep.	Parker, Dem.	McKinley, Rep.	Bryan, Dem.	McKinley, Rep.	Bryan, Dem.	Harrison, Rep.	Cleveland, Dem.	Weaver, Pop.
Alabama		11		11		11		11	
Arkansas		9		8		8		8	
California	10		9		8	1	1	8	
Colorado	5			4		4			4
Connecticut	7		6		6			6	
Delaware	3		3		3			3	
Florida		5		4		4		4	
Georgia		13		13		13		13	
Idaho	3			3		3			3
Illinois	27		24		24			24	
Indiana	15		15		15			15	
Iowa	13		13		13		13		
Kansas	10		10			10			10
Kentucky		13		13	12	1		13	
Louisiana		9		8		8		8	
Maine	6		6		6		6		
Maryland	1	7	8		8			8	
Massachusetts	16		15		15		15		
Michigan	14		14		14		9	5	
Minnesota	11		9		9		9		
Mississippi		10		9		9		9	
Missouri	18			17		17		17	
Montana	3			3		3	3		
Nebraska	8		8			8	8		
Nevada	3			3		3			3
New Hampshire	4		4		4		4		
New Jersey	12		10		10			10	
New York	39		36		36			36	
North Carolina		12		11		11		11	
North Dakota	4		3		3		1	1	1
Ohio	23		23		23		22	1	
Oregon	4		4		4		3		1
Pennsylvania	34		32		32		32		
Rhode Island	4		4		4		4		
South Carolina		9		9		9		9	
South Dakota	4		4			4	4		
Tennessee		12		12		12		12	
Texas		18		15		15		15	
Utah	3		3			3			
Vermont	4		4		4		4		
Virginia		12		12		12		12	
Washington	5		4			4	4		
West Virginia	7		6		6			6	
Wisconsin	13		12		12			12	
Wyoming	3		3			3	3		
United States	336	140	292	155	271	176	145	277	22

*The electoral vote is cast on the second Monday of January next following the presidential election.

PART V.

TRANSACTIONS

OF THE

EXECUTIVE COUNCIL

FOR THE YEAR 1905.

COMPILED BY

A. H. DAVISON,

Secretary of Executive Council.

Under Provisions of Section 157

of the Code of 1897.

PROCEEDINGS OF EXECUTIVE COUNCIL.

1905.

MISCELLANEOUS.

January 14—Conference with Professor W. R. Patterson, relative to scope of 1905 census.

January 14—Report of Secretary of the Executive Council, under code section 157 was presented and referred to Secretary of State with authority to print in Official Register if found correct.

January 16—Report of Expert Accountant, C. C. Heer, was received and placed on file.

January 16—Secretary of Executive Council directed to invite Flint Brick & Coal Company to appear before Executive Council to adjust the matter of coal removal from under the bed of the Des Moines river.

February 15—Flint Brick & Coal Company and Bloomfield Coal & Mining Company were heard relative to mining coal from beneath the bed of the Des Moines river.

February 15—Custodian authorized to make State House elevators absolutely safe.

February 24—Settlement ordered with State Printer on basis of report of expert accountant, and the amount due the state ordered paid into the state treasury.

February 25—Attorney General requested to bring such action as may be necessary to assert the rights of the State in the matter of the resolution of the Board of Supervisors of Linn county wherein orders for the cancellation of certain telephone assessments for the years 1902, 1903 and 1904 were made.

March 16—Auditor Carroll ordered to make examination of the Northwestern National Life Insurance Company of Minneapolis.

March 30—Labor Commissioner authorized to take membership in International Association of Factory Inspectors and purchase reports at $13 50.

April 28—Secretary of the Executive Council authorized to advertise for proposals for supplies and stores for office uses for the ensuing two years.

April 28—Secretary of Council authorized to purchase 1,000 cloth lined envelopes for Treasury Department.

May 27—Secretary of Library Commission was authorized to attend convention of Library Commissioners at Portland, Oregon at the expense of the Library Commission.

May 27.-Lot 3, block 7, Scott's Addition to the town of Des Moines, Iowa, purchased under authority of chapter 189 acts of the Thirtieth General Assembly at $2250.

May 27-Custodian ordered to box and ship to Mrs. Eckherdt the painting of George Washington in his possession.

June 12-Secretary of the Council was authorized to procure on bids 112 folios for valuing insurance policies.

June 22-Date for hearings on assessment of railway and other properties fixed for July 10, 11 and 12, 1905.

June 22-Condemnation proceedings ordered for additional land for State Agricultural College.

July 14-Contract for supplies were executed with the following firms:

J. W. Butler Paper Company,
Graham Paper Company,
Whiting Paper Company,
Carpenter Paper Company,
Baker-Trissler Company,
Langan Bros.
Des Moinis Paper Box Company,
W. J. Pratt Company,
J. H. Welch Printing Company,
Harrah & Stewart Mfg. Company,
Groom Boiler Compound Company.

July 29-Attorney General was authorized to institute suit to restrain City of Davenport from filling Duck Creek.

August 14-Auditor of State was authorized to examine the Northwestern National Life Insurance Company of Minneapolis, Minnesota, during the year at a date to be fixed by himself.

September 12-Edition of Iowa Census of 1905 was fixed at 20,000 copies.

September 29-Secretary of Council was authorized to procure for Adjutant General a record book for register of officers commissioned.

October 30-Warrant register for Auditor of State authorized on bids.

November 14-Auditing Committee for finances, of Agricultural Department named as follows:-A. H. Grissell of Guthrie Center, John G. Hempel of Elkader and John Peters of Forest City.

November 14-Oak desk and chair in State Library was purchased from Johnson Brigham at cost of $12.

November 21-Attorney General was requested to take necessary action to prevent the removal of sand, gravel and rocks from shores of Spirit Lake.

November 28-Following appointments as Deputy Oil Inspectors were approved: W. N. Narvis at Muscatine at $10 per month, John D. Holm at Des Moines at $75 per month.

November 28-Custodian was directed to connect Historical Building with state lighting plant.

December 6-Council convened as a Board of Canvassers and found Gilbert L. Van Eaton elected to the office of Representative in the General Assembly for the eighty-first Representative District, for

the expired term, to fill vacancy caused by the removal from the district and resignation of Chas. B. Lamkin.

December 18–Appointment of the following Deputy Oil Inspectors was approved: E. E. Schrack, Parkersburg, at $25 per month, Andrew Berquist, Des Moines, at $75 per month.

December 20–Attorney General was requested to take necessary action to protect the interests of the State and the policy-holders in the matter of the bankruptcy of the American Fire Insurance Company, which has refused or neglected to pay the tax due the State or the expense of the examination ordered by the Auditor of State.

December 20–Ordered that 15,000 copies of Census be bound in muslin covers and the balance (5,000) in half sheep.

December 29–Population schedules of the Census of Atlantic ordered corrected to comply with order of District Court of Cass county.

CONTRACTS AWARDED IN 1905.

PRINTING.

January 30–To American Lithographing Company for 5,000 lithographed letter-heads at cost of $14.75.

February 24–To Iowa Lithographing Company for 2,500 letter heads for Library at cost of $9.75.

March 11–To Iowa Lithographing Company for 16 maps for 1905 report of the Geological Survey at cost of $1173.

March 11–To Iowa Lithographing Company for 5,000 lithographed certificates for Secretary of State at cost of $52.50.

March 11–To Tri-City Lithographing Company for Clayton county maps for 1905 report of the Geological Survey at cost of $373.75.

March 30–To J. H. Welch Printing Company for two ledgers for Treasurer of State at cost of $26.50.

March 30 To J. H. Welch Printing Company for three ledgers for Auditor of State at cost of $36.

April 15–To J. H. Welch Printing Company for one warrant receipt book for Treasurer of State at cost of $12.

April 15–To American Lithographing Company for 8,000 receipts for Treasurer of State at cost of $65.

April 28–To Iowa Lithographing Company for 5,000 blank checks for Treasurer of State at cost of $22.50.

May 15–To Iowa Lithographing Company for checks for Treasurer of State at cost of $17.50.

May 15–To Iowa Printing Company for 500 score books for Adjutant General at cost of $50.

June 12–To American Lithographing Company for 11,000 letter-heads for Board of Control at cost of $17.50.

July 14–To J. H. Welch Printing Company for one journal for Treasury Department at cost of $12.

July 14–To J. H. Welch Printing Company for one ledger and one cash book for Auditor of State at cost of $18.50.

July 14-To American Lithographing Company for 10,000 letter-heads for Auditor of State at cost of $17.50.

September 15-To American Lithographing Company for 5,000 letter-heads for Attorney-General at cost of $13.75.

September 15-To Iowa Lithographing Company for 5,000 lithographed letter-heads for Auditor of State at cost of $13.75.

September 29-To American Lithographing Company for 45,000 headings for certificates for Auditor of State at cost of $45.00.

December 6 To J. H. Welch Printing Company for six incorporation records for Secretary of State at cost of $59.

December 6 To J. W. Welch Printing Company for one (300 page) opinion index, two (eight quire) opinion records and four (eight quire) Supreme Court Records for Clerk of Supreme Court at cost of $70.

December 18-To American Lithographing Company for lithographed letter-heads for members of the 31st General Assembly.

December 29-To J. H. Welch Printing Company for general revenue register and record of agents certified, for Auditor of State, for motion record for Clerk of Supreme Court; for suspension of sentence for Governor; intinerate venders' licenses for Pharmacy Commission.

December 29 To American Lithographing Company for 10,000 lithographed letter-heads for Board of Control.

STEEL CASES

CONTRACTS AWARDED TO ART METAL CONSTRUCTION COMPANY OF ST. LOUIS.

January 30-For Historical Department for a 40 drawer steel card case at cost of $155.

May 27-For Adjutant General for filing cases.

October 21-One steel case for census cards of 1905 at cost of $678.

November 14-One steel case for electro cuts of Historical Department at cost of $185.

MISCELLANEOUS.

March 11—To Law & Bremer for ten, 72 pigeon-hole, cases at $15.25 each.

July 14—To Des Moines Engraving Company for engraving for state publications.

September 29—To Howard Tedford for binding the 1905 census registers at 75 cents per volume, according to specifications furnished.

September 29—To Younker Bros. for carpets required during two years.

October 30—To Glenwood Coal Company of Des Moines for coal for one year.

PRINTING AUTHORIZED.

June 30 -For Library Commission, increase of edition of Library Bulletin to 1400 copies, and index of Quarterly Bulletins to date.

March 30 -Agricultural Department; Year Book edition fixed at 3,000 copies.

March 30—Agricultural Department; proceedings of State Dairy Association in pamphlet form.

April 15 -For Library Commission, 500 leaflets of booklets for the blind, and 300 copies of announcement for the Library Summer School.

May 15—For Secretary of State, corporation laws under authority of the provisions of section 27, page 3, Code Supplement of 1902.

June 12 -Weather Report edition fixed at 4,500 copies.

June 28 -Five atlases of State of Iowa.

August 14 -Mine Inspectors' Report increased 1,000 copies over statutory edition.

August 30 -For Iowa Annals, 1,400 copies of maps of Iowa showing acquisition of Iowa lands.

October 30 -Geological Survey to print 5,000 copies of pamphlet not to exceed 40 pages, on Iowa Peat Beds.

November 14—Edition of Dairy Commissioners' Report for 1905 fixed at 4,000 copies.

November 21—Secretary of Council to have printed three census bulletins, one on each of the following subjects:

1. School attendance.
2. Agriculture.
3. Civil War Veterans.

November 28—For Oil Inspectors, letter-heads of a general form.

CUTS FOR ILLUSTRATING REPORTS AUTHORIZED.

January 14—To Superintendent of Public Instruction for biennial report.

February 15—To Geological Survey, sixteen maps for 1904 report.

February 24—To Secretary of the Horticultural Society for 1904 report.

February 25—To Geological Survey for eighty photo-electros and six zinc etchings for 1904 report.

March 11—To Agricultural Department for eleven maps and 24 photo-engravings for 1901 Year Book.

June 28—To Acadamy of Science for 25 zinc etchings and thirty-two photo-engravings for 1905 report.

August 14—To Mine Inspectors for two plates for 1905 report.

September 15—To Curator Aldrich for cuts for Iowa Annals, to be paid for out of Annals fund.

October 21—Adjutant General for photo-engraving of display of property for 1905 report.

November 21—Fish Commissioner for six illustrations for 1905 report.

November 21—Curator Aldrich for illustrations to be printed as a signature in next biennial report.

December 15—Superintendent of Public Instruction for 16 pages of cuts in his annual report.

DRAINAGE OF LAKES.

January 23—Governor Cummins was authorized to communicate to Engineer Ashbaugh the desire of the Council that he confer with representatives of Winnebago county as to the drainage of Rice lake in said county.

January 30—The following survey reports by Engineer Louis E. Ashbaugh were received and ordered filed:—

Bass lake - - -	Humboldt county.
Cheever lake - -	Emmet county.
Four Mile lake - -	Emmet and Dickinson counties.
Rush and Lard lakes -	Sac county.

Secretary of Councilwas instructed to publish notices of hearings upon said lakes to be held April 12, 1905.

April 12—Hearing on Rush and Lard lakes in Sac county. Engineer Ashbaugh reported that said lakes could not be made bodies of water and there seemed to be no objection to their drainage.

April 12—Petition for rehearing on Swan lake by citizens of Pocahontas county received.

April 12—Bass lake ordered drained.

April 15—Rehearing ordered on Swan lake, Pocahontas county, testimony to be taken before a commissioner at Laurens, Iowa.

April 15—Rush and Lard lakes in Sac county, drainage authorized.

April 15—Cheever lake in Emmet county, drainage authorized.

April 15—Four Mile lake, drainage denied.

April 28—Bass lake No. 2, Humboldt and Webster counties, drainage authorized.

May 15—Commissioner appointed to take testimony in Swan lake drainage rehearing on May 31, 1905, at Laurens, Iowa.

June 22—Petition for drainage of Elbow and Virgin lakes, Palo Alto county, received and placed on file.

September 29—Petition to drain Pond Grove, in Calhoun county, received and passed on file.

BUILDING AND LOAN ASSOCIATIONS.

ARTICLES OF INCORPORATION OF.

March 30—Perpetual Building Association of Cedar Rapids amended by changing name to Perpetual Savings and Loan Association.

July 15—Home Building and Loan Association of Waterloo, amended articles approved and certified.

August 7—Sanborn Building and Loan Association, Articles of Incorporation approved and certified.

August 7—Lee county Building and Loan Association and Keokuk Building and Loan Association, Articles returned, same being contrary to the provisions of the law.

August 30—Home Building and Loan Association of Waterloo, Bylaws examined and approved.

August 30—Lee county Building and Loan Association and Keokuk Loan and Building Association, Articles of Incorporation approved and certified.

OFFICE MACHINES AUTHORIZED.

January 23—For Census Department, later for Supply Room—paper cutter.

February 15—For Clerk of Supreme Court, copying press bath.

March 30—For Treasurer of State, one Burroughs adding machine with motor, at total cost of $500.

March 30—For Auditor of State, one Burroughs adding machine with motor, at total cost of $500.

March 30—For Executive Council, one Burroughs adding machine with motor, at total cost of $450.

April 28—For Library Cataloger, one Smith-Premier Typewriter with card platen.

May 27—For Mine Examiners, an anemometer.

June 12—For Treasury Department, numbering machine.

June 28—Treasurer of State authorized to purchase a typewriter for the office of Adjutant General.

October 30—For Executive Department, Underwood typewriter, exchanging old machine.

November 14—For Secretary of State, one record book typewriter.

November 14—For Library, one typewriter in exchange for old machine.

FURNITURE AUTHORIZED.

January 30—For Board of Control, pigeon-hole case.

February 15—For Auditor of State, filing case.

March 11—For Board of Health, filing cases.

March 30—For Attorney General, dictionary holder.

March 30 Furniture committee authorized to purchase for Adjutant General's department, carpet and a desk, and to have his office walls painted.

March 30—For Adjutant General, one section letter file.

September 15—For Senate, furniture committee authorized to select and purchase carpet.

November 28—For Library Commission, five chairs.

December 29—For Agricultural Department, supply transfer cases.

TELEPHONES AUTHORIZED.

March 30—For Library Commission, Mutual.

March 30—For Attorney General, Mutual.

July 14 For Agricultural Department, exchange wall phone for desk phone.

August 30—For Historical Building, extension.

October 30—For Office of Clerk of Supreme Court, long distance instrument.

November 28—For Office of Clerk of Supreme Court, extension of telephone.

December 15—For Office of Attorney General, exchange for long distance instrument and extension.

BONDS OF DEPOSITARIES OF STATE FUNDS.

APPROVED.

January 16—	Iowa National Bank	for	$150,000
February 3—	Iowa State Bank	for	50.000
	Capital City State Bank	for	100,000
	Peoples Savings Bank	for	75,000
	Valley National Bank	for	100,000
	Valley Savings Bank	for	50,000
	Century Savings Bank	for	100,000
	German Savings Bank	for	50,000
	Central State Bank	for	150,000
	Mechanics Savings Bank	for	50,000
	Citizens National Bank	for	100,000
February 25—	Home Savings Bank	for	45,000
March 30—	Des Moines National Bank	for	285,000
	Des Moines Savings Bank	for	300,000
	Iowa Trust & Savings Bank	for	150,000
	Home Savings Bank (additional)	for	5,000
April 15—	Citizens National Bank (additional)	for	25,000
May 15—	arquardt Savings Bank	for	75,000

SECURITIES FOR AUDITOR OF STATE'S DEPARTMENT.

APPROVED.

February 15	For Bankers Life Association	$12,800
February 24—	For Conservative Life Insurance Company of Los Angeles, California	4,000
June 12—	For Northwestern National Life Insurance Company of Minneapolis, Minnesota	58,500
December 29	For Northwestern National Life Insurance Company, of Minneapolis, Minnesota	10,000

CLASSIFIED STATEMENT.

OF CLAIMS APPROVED BY THE EXECUTIVE COUNCIL OF THE STATE OF IOWA DURING THE YEAR 1905, AS REQUIRED TO BE REPORTED BY THE SECRETARY UNDER CODE SECTION 157.

Furniture, Fuel, Stores and Supplies (Code section 165 and chapter 146, section 3, 30th G. A.)—		
For furniture	$ 2,110.54	
For fuel	7,313.92	
For stores and miscellaneous supplies	5,393.76	
For merchandise for the supply department	40,157.06	
		$ 54,975.28
Telephone, Telegraph, Water, Light and Repairs (Code section 164.)—		
For telephone and telegraph service	$ 1,540.30	
For water for State use	1,084.29	
For gas and electric light for State use	2,313.16	
For repairs	1,293.25	
		$ 6,231.00

Express, Freight and Cartage (Chapter 146, section 3, 30th G. A.)—		
For expressage	$ 4,214.71	
For cartage	440.05	
		$ 4,654.76
Executive Council (Chapter 146, section 3, 30th G. A.)—		
For secretary's salary	$ 1,800.00	
For assistant secretary's salary	1,400.01	
For supply clerk's salary	840.00	
For clerical asssistants	1,090.37	
For mail carrier's salary	1,200.00	
		$ 6,330.38
Custodian's Employes (Chapter 146, section 3, 30th G. A.)—		
For pay roll	$ 24,724.00	
For extra help	151.18	
		$ 24,875.18
Executive Council's Contingent Fund (Chapter 146, section 3, 30th G. A.)—		
For miscellaneous expenses paid		$ 793.07
State Board of Dental Examiners (Chapter 91, section 7, 28th G. A.)—		
For per diem and expenses of members		$ 2,110.75
Fire Damage (Chapter 149, section 1, 30th G. A.)—		
For miscellaneous expenditures		$ 7.32
Office of Dairy Commissioner (Chapter 146, section 3, 30th G. A.)—		
Dairy Commissioner's expenses	$ 572.54	
Deputy Dairy Commissioner's expenses	197.40	
Asst. Dairy Commissioner's expenses (Kieffer)	1,042.46	
Asst. Dairy Commissioner's expenses (Smarzo)	1,161.74	
Milk Agents fees (14 cities)	1,977.00	
Milk Agents expenses	110.92	
Legal expenses	90.00	
Analyses	117.00	
Miscellaneous	10.04	
Express, Freight and Cartage	43.20	
Telephone and Telegraph messages	15.84	
		$ 5,338.14
Benedict Home (Chapter 179, section 1, 30th G. A)—		
For miscellaneous expenditures	$ 3,588.05	
Dubuque Rescue Home (Chapter 180, section 1, 30th G. A.)—		
For miscellaneous expenditures	$ 592.02	
Florence Crittenden Home (Chapter 181, section 1, 30th G. A.)—		
For miscellaneous expenditures	$ 445.75	

Fish and Game Warden (Chapter 153, section 1, 30th G. A.)—			
For protection of Fish and Game	$ 5,022.40		
Bureau of Labor Statistics (Code section 2477.)—			
E. D. Brigham, expenses	$ 253.90		
Alfred Shepherd, expenses	544.90		
Frank Bradley, expenses	712.00		
A. R. Corey, expenses	19.12		
		$	1,529.92
		$	3,953.36
Expense Returning Fugitives (Code section 5181)—			
Refund of Collateral Inheritance Tax (Chapter 63, section 1, 30th G. A.)—		$	269.97
Expert Accountant (Code section 161)—			
For examining accounts of State Officers, Boards and Commissions-per diem and stenographic work		$	1,682.50
Historical, Memorial and Art Building (Chapter 163, section 3, 30th G. A.)—			
For payments on general contracts	$ 99,643.96		
For miscellaneous expenditures	3,896.63		
		$	103,540.59
Bank Examinations (Chapter 64, section 1, 30th G. A.)—			
D. H. McKee, traveling expense	$ 911.86		
M. A. Bucham, traveling expense	979.90		
F. W. Thompson, traveling expense	64.78		
H. M. Cormany, traveling expense	792.91		
Leland Windsor, traveling expense	288.72		
B. F. Carroll, traveling expense	2.00		
		$	3,040.17
Survey and Sale of Lake Beds (Chapter 186, section 8, 30th G. A.)			
For surveying	$ 2,703.91		
For miscellaneous expenditures	348.18		
		$	3,052.09
Veterinary Department Per Diem and Expenses of State Veterinarian and Assistants (Code sections 2536-7 and 8)—			
Paul O. Koto	$3,277.96		
L. U. Shipley	144.63		
S. H. Kingery	16.03		
D. E. Baughman	1,012.00		
H. A. Talbot	1,165.18		
H. L. Scholty	77.95		
W. B. Niles	7.50		
J. H. Spence	72.00		
E. A. Buxton	10.77		
J. D. Inger	15.87		
J. H. McLoed	39.06		

F. J. Neiman	$ 7.75	
H. C. Simpson	153.33	
Bernard Harmon	61.40	
J. W. Griffith	37.96	
S. H. Johnson	152.52	
R. R. Hammond	79.28	
S. K. Hazlet	215.92	
P. Malcolm	46.54	
D. H. Miller	163.55	
W. L. Evers	14.60	
J. R. Saunders	15.18	
George Kerr	9.93	
		$ 6,797.53
Pharmacy Commission (Code section 2587)—		
Bert F. Keltz, per diem and expenses	$2,318.18	
Fred Russell, per diem and expenses	1,817.52	
J. S. Goss, per diem and expenses	1,362.27	
Fletcher Howard, per diem	50.00	
C. W. Phillips, expenses	16.05	
		$5,564.02
Oil inspection (Chapter 87, section 5, 30th G. A.)— For salaries and expenses of Inspectors, Duputy Inspectors and Branders		$27,561.63
Board of Examiners of Mine Foremen—Per Diem and Expenses (Chapter 82, section 3, 28th G. A.)—		
Harry Booth	$458.37	
John Caldwell	488.10	
John Owens	504.75	
Joe W. Baker	528.98	
E. M. Gray	447.75	$2.427.95
State Entomologist (Chapter 53, section 5, 27th G. A.)—		
For per diem and expenses		$ .676.80
State Educational Board of Examiners (Chapter 73, section 1, 27th G. A.)—		
For per diem and expenses		$ 893.60
Transfer of Insane from County and Private Asylum (Chapter 144, section 7, 28th G. A.)--		
For costs and expenses		$ 132 24
Non-Resident Insane (chapter 78, section 1, 30th G. A.)—		
For costs and expenses		$ 144 60
Transferring Insane to Other States (Code section 2283)—		
For transportation and expenses		$ 116.25
Escaped Insane-Expense of Returning (Chapter 79, Section 1, 30th G. A.)		
For costs and expenses		$ 665.14

Capitol Commission (chapter 179, sections 5 & 6, 29th G. A.)--		
A. B. Funk, per diem and expenses	$ 822 14	
E. P. Schoentgen, per diem and expenses	829 40	
C. A. Cummings, per diem and expenses	462 60	$ 2,114 14
Superintendent Public Instruction (Code section 2627)—		
For traveling expenses		$ 317 07
Conferences of Executive Officers of State Institutions (Chapter 110, 30th G. A.)		
For traveling expenses		$ 33 34
School Papers-For Superintendent (Code section 2624)—		
For subscriptions		$ 99 00
Pharmacy Commission (Code section 2594)--		
For miscellaneous expenditures		$ 153 96
State Mine Inspectors (Chapter 79, section 1, 28th G. A.)—		
James A. Campbell, traveling expenses	$ 598 94	
John Verner, traveling expenses	614 91	
Edward Sweeney, traveling expenses	592 18	$ 1,806 03
Railroad Commission-Traveling Expenses (Chapter 146, section 3, 30th G. A.)—		
D. J. Palmer	$ 247 65	
E. A. Dawson	207 35	
N. S. Ketchum	205 60	
Ed. C. Brown	3 90	
D. N. Lewis	59 10	
T. H. Boylan	57 05	$ 780.65
Board of Control of State Institutions-(chapter 165, section 3, 30th G. A.)—		
For removing State Property from St. Louis		$ 55 25
Board of Control of State Institutions—(Chapter 118, section 4, 30th G. A.)—		
L. G. Kinne, traveling expenses	$ 173.45	
G. S. Robinson, traveling expenses	346.21	
John Cownie, traveling expenses	701.85	
Estella Combs, traveling expenses	71.66	
A. B. McCown, traveling expenses	61.48	
F. S. Treat, traveling expenses	28.19	
J. H. Welch Printing Company, printing	7.25	
		$ 1,389.09
Board of Control-State Agent (Chapter 157, section 1, 30th G. A.)—		
For traveling expenses-Clare Lunbeck		$ 645.87
State Architect (Chapter 161, section 1, 29th G. A.)—		
For traveling expenses and assistants salary		$ 680.83

Inspection of County and Private Homes for Friendless Children (Chapter 158, section 1, 30th G. A.)
For per diem and expenses ..... $ 1,494.41

Inspection of County and Private Homes for Friendless Children—(Chapter 133, section 1, 29th G. A.)—
For per diem and expenses ..... $ 242.56

Auditor of State-Expense Fund (Chapter 146, section 3, 30th G. A.)—
J. F. Wall, traveling expenses ..... $ 98.90
B. F. Carroll, traveling expenses 106.78
$ 205.68

Attorney General (Code section 211)—
C. W. Mullan, traveling expenses ..... $ 254.20
Lawrence DeGraff, traveling expenses 20.09
$ 274.29

Examination of Building and Loan Associations—(Code section 1904)—
E. J. Dawson, per diem and expenses ..... $ 67.25
G. E. Pennell, per diem and expenses 443.89
Chas. C. Heer, per diem and expenses 43.55
$ 554.69

Andersonville Monument Commissioners Expenses—(Chapter 166, section 1, 30th G. A.)—
W. C. Tompkins ..... $ 38.00
M. V. B. Evans 30.00
D. C. Bishard 108.65
J. A. Brewer 71.15
Plain Talk 14.25
$ 262.05

State Board of Medical Examiners (Code section 2583)—
Henry Matthey, per diem and expenses ..... $ 753.00
A. P. Hanchett, per diem and expenses 791.00
J. A. McKlveen, per diem and expenses 126.75
A. M. Linn, per diem and expenses 640.00
F. W. Powers, per diem and expenses 758.75
J. H. Sams, per diem and expenses 712.15
R. E. Coniff, per diem and expenses 1,022.35
A. C Moerke, per diem and expenses 616.75
J. F. Kennedy, per diem and expenses 57.77
$ 5,478.52

State Board of Health – Per Diem (for conducting embalmers examinations) and expenses (Code section 2575)
A M. Linn. ..... $ 200.93
F. W. Powers 227.15
Paul O. Koto 134.35
J. H. Sams 66.35

J. A. McKlveen	$ 14.80	
Henry Matthey	288.75	
A. P. Hanchett	229.50	
A. C. Moerke	156.52	
Charles Francis	183.32	
R. E. Conniff	296.32	
J. F. Kennedy	242.76	
		$ 2,039.75
Geological Survey—(Code section 2502)—		
For salaries and expenses		$ 2,315.81
State Bacteriological Laboratory (Chapter 101, section 1, 30th G. A.)		
For salary and expenses		$ 475.29
State Census—1905 (chapter 8, section 10, 30th G. A.)		
For per diem and miscellaneous expenditures		$ 14,704.13
Governor's Contingent Fund—(Chapter 146, section 3, 30th G. A.)—		
For miscellaneous expenses		$ 629.22
Examining Accounts Agricultural Department (Chapter 58, section 16, 28th G. A.)--		
A. H. Grissell per diem and expenses,	$ 38.60	
J. A. Peters, per diem and expenses	44.45	
J. G. Hempel, per diem and expenses	54.30	
		$ 137.35
Costs-Collateral Inheritance Tax Cases— (Chapter 51, section 10, 28th G. A.)—		
For court costs		$ 88.68
Tuberculosis-Investigation of Extent of— (chapter 162. section 2, 30th G. A.)—		
For miscellaneous expenses		$ 82.74
State Board of Veterinary Medical Examiners (Chapter 93, section 11, 28th G. A.)—		
H. E. Talbot, per diem and expenses	$ 519.63	
Peter Malcolm, per diem and expenses	62.90	
George Blanche, per diem and expenses	58.76	
		$ 641.29
Presidential Electors, (Code section 1176)—		
E. S. Ormsby et al., per diem and expenses		$ 360.00
Treasurer of State and Deputy, (Chapter 4, section 1, 30th G. A.)—		
For premium on surety bonds		$ 2,000.00
Superintendent of Weights and Measures, (Chapter 146, section 37, 30th G. A.)—		
For expenses to national convention		$ 75.90
Adjutant General, (Chapter 77, section 13, 30th G. A.)—		
For traveling expenses		$ 227.50
Iowa Soldiers' Orphans' Home, (Code section 2691)-		
For transportation and expenses of children and attendants		$ 66.68

State Arsenal Site, (Chapter 189, section 1, 30th G. A.)—		
For lot		$ 2,250.00
Vicksburg Monument Commission, (Chapter 196, section 1, 30th G. A.)—		
J. A. Fitchpatrick, expenses	$ 8.40	
Henry H. Rood, expenses	131.76	
W. H. C. Jaques, expenses	9.19	
E. J. C. Bealer, expenses	93.35	
J. F. Merry, expenses	52.00	
L. C. Blanchard, expenses	125.96	
James H. Dean, expenses	10.87	
David A. Haggard, expenses	15.24	
		$ 446.77
Iowa Library Commission (Chapter 173, section 7, 29th G. A.)—		
For expenses of Commissioners and Secretary.	$ 904.95	
For general expenses, including Traveling Library	2,464.81	
		$3,369.76

TABLE NO. 1.

STATEMENT OF RAILROAD ASSESSMENT.

LENGTH OF RAILROADS JANUARY 1, 1905, AND THE ASSESSED VALUE THEREOF AS FIXED BY THE EXECUTIVE COUNCIL, JULY 27, 1905.

Names of Systems.	Total Miles of Road.	Assessed Value per Mile.	Aggregate Assessed Value.
Albia & Centerville Railway	24 44		$ 73,320
Ames & College Railway	1 98	$ 2,500	4 950
Atchison, Topeka & Santa Fe Ry.	19 76	13,000	256,880
Chicago, Burlington & Quincy Ry.	1,372 7703		8,514,203
Main Line	273 569	14,000	3,829,966
Ft. Madison Branch	56 030	2,500	140,075
Chariton Branch	36 541	4,000	146,164
Creston Branch	42 680	4,500	192,060
Nebraska City Branch,	39 209	6,250	245,056
Albia, K. & D. M. and D. M. & K	67.807	4,000	271,228
Chariton, Des Moines & S	33 000	3,500	115,500
Leon, Mount Ayr & S. W	54 281	4,000	217,124
Creston & Northern	27 704	3,500	96,964
Western Iowa R. R	20.365	3,500	71,277
Red Oak & Atlantic	17.992	3,500	62 972
Nebraska City, S & N. E	21.057	3,000	63,171
Hastings & Avoca	15.727	3,000	47,181
Northern Division	0.532	20,000	10,640
Kansas City, St. Joe & C. B	56.026	7,600	425,797
Tarkio Valley Railway	2.1743	4 500	9,784
Brownsville & Nodaway Valley	25.228	5,500	138,754
Clarinda, C. S. & S, W.	17.768	5,250	93,282
Keokuk & St. Paul	42.276	10,000	422 760
St. Louis, K. & N. W.	51.000	3,300	168,300
Humeston & Shenandoah	95.748	3,000	287,244
Keokuk & Western	73.18	4,750	347,605
Chicago, B. & K. C	77.64	3,600	279,504
Burlington & Western	83.33	3,500	291,655
Burlington & N. W	38.678	3,500	135,373
Des Moines & K. C	97.798	4,000	391,192
Iowa & St. Louis.	5.43	2,500	13,575
Chicago Great Western Railway	751.888		3,875,606
Main Line	142.511	7,750	1,104,460
Southwestern Branch	228.443	5,400	1,233,592
Cedar Falls Branch	7 480	3,000	22,440
M. C. & F. D.—Main Line.	234 184	4,250	995,282
M. C. & F. D.—Oelwein.			
Clarion Branch	98.090	4,250	416,882
M. C. & F. D.—Lehigh Branch	15.762	2.500	39,405
M. C. & F. D.—Coalville Branch	2.898	2,500	7,245
Wisconsin, Minn. & Pac	22 520	2,500	56,300
Chicago, Milwaukee & St. Paul Ry.	186.447		11,009,212
Chicago & Council Bluffs Division	349 13	10,000	3,491,300
Green Island Branch	11.90	2,500	29,750
Kansas City Division, Marion Rutledge	91.66	5,000	458,300
Kansas City Division—Rutledge South	66.18	6,000	397,080
Sioux City Branch.	90.27	5,000	451,350
Dubuque Division	136 18	6,250	851,125
Cascade Branch	35.62	2,500	89,050
Volga Branch	58.21	3,000	174,630

TABLE No. 1—CONTINUED.

Names of Systems.	Total Miles of Road.	Assessed Value per Mile.	Aggregate Assessed Value.
Chicago, Mil. & St. Paul Ry.—Cont.			
Waukon Branch	22.81	$ 2,500	$ 57,025
Davenport & Northwestern Div	151 07	3,500	528 745
Dubuque & S. W. Division	43 63	3,500	152,705
Maquoketa Branch	32.19	3,000	96,570
Iowa & Minnesota Division	41.34	5,000	206,700
Clinton Branch	10.58	3 500	37,030
Decorah Branch	9.54	3,000	28,620
Austin Branch	27.95	4,000	111,800
Iowa & Dakota Division	291.49	7,800	2,273.622
Elkader Branch	19.20	3,000	57,600
Spirit Lake Branch	20.03	3,000	60,090
Eden Branch	8.99	3,000	26,970
Sioux City & Dakota Division	40.55	5,000	202,750
Des Moines Division Main Line	155.46	3,500	544,110
Storm Lake Branch	38.58	3,000	115,740
Boone Line	34.97	3,000	104,910
Muscatine Line	76.94	6,000	461,640
Chicago & North-Western Railway	1,569.55		11,419,761
Main Line	356.32	14,600	5,114,672
Iowa Midland Branch	70 98	3,500	248,430
Stanwood & Tipton Branch	8 50	3,500	29,750
Ottumwa, C. F. & St. P. Branch	60 36	3,500	277,260
Moingona Branch	10.00	6,000	60,000
Southern Iowa Branch	21.54	3,000	64,620
Maple River Branch	179 04	5,000	895,200
Boyer Valley Branch	24 77	3,700	91,649
Soldier River Branch	61 31	3,500	214,585
Fox Lake Branch	33 27	3,500	116,445
Iowa Railway Coal and Mfg. Co	3 25	9,500	30,875
Des Moines & Minneapolis	57 34	7,500	430,050
Iowa-Southwestern Branch	57 97	3,500	202,895
Iowa Minn. & Northwestern	140 83	4,500	633,735
Sioux City & Pacific Branch	80 47	8 500	683,995
Chicago, Iowa & Dakota Branch	26 40	3,500	92,400
Toledo & Northwestern Branch	383.20	6,000	2,299.200
Chicago, Rock Island & Pacific Ry.	2,030 44		11,949,803
Iowa Division	318.12	11,000	3.499,320
Southwestern Division	194.39	8,500	1,652,315
Oskaloosa Division	79.31	4 000	317,240
Wilton Branch	12.04	3,500	42,140
Wilton & Tipton Branch	6 08	500	3,040
Newton & Monroe Branch	17.02	3 500	59,570
Des Moines, I. & W Branch	47 08	4,000	188,320
Guthrie Center Branch	14 44	3,000	43,320
Audubon Branch	24 41	4,000	97,640
Griswold Branch	14 22	3 500	49,770
Carson Branch	17.73	3,500	62,055
Harlan Branch	11.88	3,500	41,580
Keosauqua Branch	4.50	3,500	15,750
Keokuk & Des Moines Division	162.31	4,360	697,933
Gowrie & Northwestern Div	109.30	3,000	327,900
Burlington, Cedar Rapids & Northern—Main Line	228.68	7,500	1,715,100
Muscatine Division	30.58	4,000	122,320
Milwaukee Division	94.12	4,000	376,480
Pacific Division	48.12	6,000	288,720
Iowa City & Western Branch	72.99	2,800	204,372
Cedar Rapids, I. F. & N. W	311.33	4,500	1,400,985

TABLE No. 1—CONTINUED.

Names of Systems.	Total Miles of Road.	Assessed Value per Mile.	Aggregate Assessed Value.
Chicago, Rock Island & Pac.—Cont.			
Cedar Rapids & Clinton	81.93	$ 4,000	$ 327,720
Chicago, Decorah & Minnesota	23.28	2,500	58,200
Davenport, Iowa & Dakota	31.63	3,500	110,705
Germania Division	50.87	3,550	180,588
Garner Division	18.40	2,700	49,680
Waverly Short Line	5.68	3,000	17,040
Chicago, St Paul, Minneapolis & Omaha Railway	74.54		791,920
Main Line	57.10	12,800	730,880
Rock River Branch	17.44	3,500	61,040
Colfax Northern Railway	11.00		34,000
Main Line	6.00	4,000	24,000
Seevers Line	5.00	2,000	10,000
Crooked Creek Railway	17.612		52,836
Davenport, Rock Island & Northwestern Railway Company	33.92	6,000	203,520
Des Moines, Iowa Falls & Northern Railway Company	70.00	3,000	210,000
Des Moines Union Railway Co.	4.00	62,500	250,000
Des Moines Western Railway	4.00	5,000	20,000
Dubuque & Sioux City Railway	716.23		4,100,384
Main Line—Dubuque to Le Mars	302.81	8,000	2,422,480
Main Line—LeMars to Sioux City	24.02	12,250	294,245
Omaha District	133.08	4,220	561,597
Cedar Rapids Branch	41.85	3,000	125,550
Onawa Branch	60.49	3,000	181,470
Sioux Falls Branch	70.11	3,700	259,407
Mona Branch	75.94	3,100	235,414
Stacyville Railroad	7.938	2,550	20,221
Iowa Central Railway	449.926		1,872,939
Main Line	189.530	5,500	1,042,448
Belmond Branch	22.20	3,000	66,600
Story City Branch	34.51	3,000	103,530
Montezuma Branch	13.61	3,000	40,830
State Center Branch	26 64	3,000	79,920
Newton Branch	30 25	3,000	90,750
Eastern Division	96.589	3,700	357,379
Iowa Central & Western	36 593	2,500	91,482
Manchester & Oneida Railway	8.00	3,000	24,000
Minneapolis & St. Louis Railway	349 91		1,429,735
Southern Division	138 05	4,100	566,005
Southwestern Division	73 52	3,625	266,510
Des Moines & Fort Dodge—Des Moines to Angus	37.92	4,680	177,465
Angus to Ruthven	100.42	4,180	419,755
Muscatine North and South	28 67	2,500	71,675
Newton & Northwestern Railway	102 20	3,000	306,600
Omaha Bridge & Terminal Railway	.50	6,500	3,250
Sioux City Bridge Company	1 00	5,000	5,000
Sioux City Stock Yards Line	1 50	4,500	6,750
Tabor & Northern Railway	8 79	3,500	30,765
Union Pacific Railway	3.78		243,800
Main Line	2.06	110,000	226,600
Union Avenue Line	1.72	10,000	17,200
Union Terminal Railway Company	1.28	78,125	100,000
Wabash Railway	202.87		945,780
Main Line	43.31	4,500	194,895
Des Moines & St. Louis	93.83	4,500	422,235
Omaha & St. Louis	65.73	5,000	328,650
Wilmar & Sioux Falls Railway	76.70	5,000	383,500
Total	9,801.7283	$ 5,937	$ 58,190,189

Statement of Assessment of Interurban Railways, as fixed by the Executive Council July 27, 1905.

Names of Companies.	Mileage.	Net Assessment Per Mile.	Total Assessment.
Boone Suburban Railway	4.70	$ 1,000	$ 4,700
Cedar Rapids & Iowa City Railway & Light Co	27.63	2,000	55,260
Cedar Rapids & Marion City Ry.	14.21	4,000	56,840
Interurban Railway	28.87	3,500	101,045
Iowa & Illinois Railway	32.968	2,000	65,936
Mason City & Clear Lake Traction Company	14.62	900	13,158
Tama & Toledo Electric Railway	2.75	1,818	4,999
Waterloo, Cedar Falls & Northern Railway	54.73	2,500	136,825
Western Iowa Interurban			
Total	180.478		$ 438,763

TABLE NO. 2.

Railroads Assessed on Account of Sleeping Cars, with Mileage and Assessment, as Fixed by the Executive Council at Meeting July 27, 1905.

Names of Companies Using or Operating Sleeping Cars Not Owned by the Company.	Miles on which sleeping cars are run.	Assessed value per mile for sleeping cars.	Aggregate assessed value of sleeping cars.
Atchison, Topeka & Santa Fe Railway.			
Iowa-Illinois State line to Iowa-Missouri State line	19.76	$ 92.00	$ 1,817
Burlington, Cedar Rapids & Northern Railway	507.99	.....	13,842
Burlington to Mediapolis	15.30	45.00	688
Mediapolis to Columbus Junction	25.88	31.00	802
Columbus Junction to West Liberty	20.06	32.00	641
West Liberty to Cedar Rapids	36.59	72.00	2,634
Cedar Rapids to Vinton	23.95	54.00	1,293
Vinton to Manly Junction	102.897	43.00	4,424
Northwood to Iowa-Minnesota State line	4.003	72.00	288
Vinton to Iowa-Minnesota and Iowa-Minnesota to South Dakota State line	279.31	11.00	3,072
Chicago & North-Western Railway	1,075.28	.....	60,046
Illinois-Iowa State line to Cedar Rapids	83.41	169.00	14,096
Cedar Rapids to Belle Plaine	35.27	155.00	5,466
Belle Plaine to Tama	16.00	144.00	2,304
Tama to Ames	56.25	126.00	7,087
Ames to Missouri Valley	136.70	115.00	15,720
Missouri Valley to Council Bluffs	22.69	139 00	3,153
Tama to Jewell Junction	68.02	18.00	1,224
Jewell Junction to Onawa	142.48	6.00	854
Jewell Junction to Eagle Grove	29.00	29.00	841
Eagle Grove to Hawarden	145.46	10.00	1,454
Eagle Grove to Iowa-Minnesota State line	66.36	19.00	1,260
Belle Plaine to Iowa-Minnesota State line	140.83	13.00	1,830
Des Moines to Ames	35.78	35.00	1,252
Ames to Jewell Junction	21.56	19.00	409
Missouri Valley to Onawa	37.40	38.00	1,421
Onawa to Sioux City	38.07	44.00	1,675
Chicago, Burlington & Quincy Railway	424.940	....	21,798
Iowa State line to Burlington	1.00	112.00	112
Burlington to Pacific Junction	269.225	71.00	19,114
Pacific Junction to Iowa-Nebraska State line	3.344	45.00	150
In city of Burlington and between Mediapolis and Des Moines	151.371	16.00	2,422
Chicago Great Western Railway	700.643	.....	29,019
Iowa-Illinois State line to Oelwein	73.665	70.00	5,156
Oelwein to Clarion	98.09	15.00	1,471
Clarion to Council Bluffs	162.474	30.00	4,874

TABLE NO. 2—CONTINUED.

Names of Companies Using or Operating Sleeping Cars Not Owned by the Company.	Miles on which sleeping cars are operated.	Assessed value per mile for sleeping cars.	Aggregate assessed value of sleeping cars.
Oelwein to Iowa-Missouri State line	225.858	$ 49.00	$ 11,067
Oelwein to Iowa-Minnesota State line	68.846	76.00	5,232
Clarion to Minnesota State line	71.71	17.00	1,219
Chicago, Milwaukee & St. Paul Railway	744.77		13,562
Illinois-Iowa State line to Paralta	77.93	37.00	2,883
Paralta to Marion	8.98	39.00	350
Marion to Council Bluffs	231.47	38.00	9,935
Iowa Minnesota State line to Paralta	161.61	1.00	161
Marion to Rutledge	91.66	1.00	91
Rutledge to Iowa-Missouri State line	66.18	1.00	66
Muscatine to Rutledge	76.94	1.00	76
Chicago, Rock Island & Pacific Ry	657.72	.....	35,355
Illinois-Iowa State line to West Liberty	38.07	111.00	4,336
West Liberty to Des Moines	136.59	73.00	9,971
Des Moines to Council Bluffs	142.46	61.00	8,690
Iowa-Illinois State line to Columbus Junction	47.17	63.00	2,970
Columbus Junction to Washington	17.30	64.00	1,107
Washington to Iowa-Minnesota State line	129.92	56.00	7,275
Washington to Evans	57.29	5.00	286
Des Moines to Angus	37.92	19.00	720
Chicago, St. Paul, Minneapolis & Omaha Railway	57.10		2,968
Minnesota-Iowa State line to LeMars	56.16	52.00	2,920
In Sioux City	.94	52.00	48
Davenport-Rock Island & Northwestern	.....	.....	.....
Illinois-Iowa state line to Iowa-Illinois state line	33.92	16.00	542
Des Moines Union Railway	7.39	.....	229
C. G. W.—Union Station east and south	2.43	49.00	119
Wabash Union Station east	2.63	28.00	73
C. B. & Q. Union Station east	2.33	16.00	37
Dubuque & Sioux City Railway	535 85	.....	15,336
Illinois-Iowa State line to Waterloo	92.31	53.00	4,945
Waterloo to Mona Junction	6.31	36.00	227
Mona Junction to Fort Dodge	92.72	24.00	2,225
Fort Dodge to Tara	5.68	42.00	238
Tara to Missouri river	133.08	31.00	4,125
Tara to LeMars and in Sioux City	104.79	11.00	1,152
LeMars to Sioux City	24.02	63.00	1,513
Mona Junction to Iowa-Minnesota state line	75.94	12.00	911
Iowa Central Railway	189.36	.....	5,570
Albia to Manly Junction	178.206	27.00	4,811
Manly Junction to Northwood	11.33	67.00	759
Kansas City, St. Joe & Council Bluffs Railway	56.026	.....	4,699
Missouri-Iowa State line to Pacific Junction	37.72	79.00	2,979
Pacific Junction to Council Bluffs	18.306	94.00	1,720
Minneapolis & St. Louis Railway	158.05	.....	4,266

TABLE NO. 2--CONTINUED.

Names of Companies Using or Operating Sleeping cars not Owned by the Company.	Miles on which sleeping cars are operated.	Assessed value per mile for sleeping cars.	Aggregate assessed value of sleeping cars.
Minnesota-Iowa State line to Fort Dodge	82.16	$ 39.00	$ 3,204
Fort Dodge to Angus	55.89	19.00	1,062
Omaha & St. Louis Railway.			
Missouri-Iowa line to Council Bluffs	65.73	20.00	1,314
Omaha Bridge & Terminal Railway			
Missouri River to Iowa-Nebraska state line	.50	39.00	19
St. Louis, Keokuk & Northwestern Railway	45.266	.....	2,015
Missouri-Iowa State line to Keokuk.	2.99	52.00	155
Keokuk to Burlington	42.276	44.00	1,860
Union Pacific Railway			
Council Bluffs to Iowa-Nebraska state line	2.06	340.00	700
Wabash Railway	101.091	.....	3,805
Missouri-Iowa State line to Albia.	36.141	55.00	1,987
Albia to Des Moines	64.95	28.00	1,818
Total	5,312.546		$ 216,902

TABLE No. 3.

Assessment of Equipment Car Companies, and the Amount of Tax on same at Forty (40) Mills on the Dollar of Taxable Value as fixed by the Executive Council July 27, 1906

Names of Companies	Actual value of cars.	Assessed or taxable value.	Amount of tax
American Cotton Oil Company	$ 1,200	$ 300	$ 12.00
American Fast Freight Line	6,000	1,500	60 00
American Refrigerator Transit Company	4,500	1,125	45 00
Arms Palace Horse Car Company	600	150	6.00
Armour Car Line Company	144,600	36,150	1,446 00
A. Booth & Company	600	150	6.00
A. Booth & Company (St. Charles Refrig. Cars)	5,200	1,300	52.00
Chicago, New York & Boston Refrigerator Co.	6,000	1,500	60.00
Cold Blast Transportation Company	4,200	1,050	42.00
Continental Fruit Express Company	21,000	5,250	210.00
Cudahy Packing Company	41,200	10,300	412 00
Cudahy Milwaukee Refrigerator Line	1,200	300	12 00
General Chemical Company	1,345	336	13.44
Germania Refining Company	1,400	350	14.00
Jobbins, Wm. F.	400	100	4.00
Jacob Dold Packing Company	1,600	400	16.00
Lewis Manufacturing Company F. J.	600	150	6 00
Libby, McNeill & Libby, Incorporated	900	225	9.00
Live Poultry Transportation Company	9,000	2,250	90 00
Mather Stock Car Company	2,750	687	27.48
Merchants Despatch Transportation Company	22,300	5,575	223 00
National Car Company	2,200	550	22 00
National Car Line Company	5,000	1,250	50 00
Penn Refining Company, Limited	1,200	300	12 00
Provisions Dealers Despatch	4,800	1,200	48 00
Republic Oil Company	4,800	1,200	48 00
Rumely Company, M	1,000	250	10 00
Santa Fe Refrigerator Despatch, The	32,500	8,125	325 00
St. Louis Refrigerator Car Co. (Anheuser Busch)	8,100	2,025	81.00
St. Louis Refrigerator Car Co. (Lemp Series)	2,400	600	24 00
Streets Western Stable Car Line	12,600	3,150	126 00
Swift Refrigerator Transportation Company	85,000	21,250	850.00
Titusville Oil Works	1,200	300	12.00
Union Tank Line Company	66,800	16,700	668.00
Union Refrigerator Transit Co. of Wisconsin	25,000	6,250	250.00
Total	$ 529,195	$ 132,298	$ 5,291 92

TABLE NO. 4.

Telegragh and Telephone assessment as fixed by the Executive Council July 24, 1905.

NOTE—A complete report of telephone assessments may be had on application to the secretary of the Executive Council.

Name of Companies.	Mileage	Assessment per Mile.	Total Assessment.
American District Telegraph Co	59 50	$42 00	$ 2,499 00
C. M. & St. P. Ry. Co. Tel. Co	149 44	42 00	6,276.48
Postal Telegraph Cable Company	998 73	70.00	74,585.50
Western Union Telegraph Co.	7,840 16	75.00	588 012.00
Wis. Minn. & Pacific Ry. Co. Tel. Co	22.52	20.00	450.00
Total	9.070.35		$671,823 38

TELEPHONE PROPERTIES.

Twelve toll line companies	1,248.48		$ 53,868.35
Seventy-six exclusive exchanges	341.68		84,196.54
Five hundred sixty exchanges, with farm or toll lines	34 593.78		1,334,457.86
Eighteenhundred fifty-three rural lines	18,569.96		211,146 56.
Totals	54,653.90		$1,674,234 20
Total Telegraph and Telephone	63,721.25		2,346 057.58

NOTE—Write Secretary of Executive Council for printed report of telephone property if detailed report is needed.

PART VI.

NATIONAL AND STATE GOVERNMENTS.

REGISTER OF PRESIDENTS, CABINET AND OTHER OFFICERS, 1787 TO 1906.

GOVERNMENTS OF NEW POSSESSIONS.

State Monument in Andersonville National Military Cemetery. (Front and Side view.)

UNITED STATES GOVERNMENT.

President—Theodore Roosevelt, New York. Salary $50,000.
Vice President—Charles W. Fairkanks, Indiana. Salary, $8,000.

CABINET.

Secretary of State—Elihu Root of New York.
Secretary of the Treasury—Leslie M. Shaw of Iowa.
Secretary of War—William H. Taft of Ohio.
Attorney-General—William H. Moody of Massachusetts.
Postmaster General—George B. Cortelyou of New York.
Secretary of the Navy—Charles J. Bonaparte of Maryland.
Secretary of the Interior—Ethan Allen Hitchcock of Missouri.
Secretary of Agriculture—James Wilson of Iowa,
Secretary of Commerce and Labor—Victor H. Metcalf of California,
Salary of Cabinet members $8,000 per annum, each.

SUPREME COURT OF THE UNITED STATES.

Chief Justice—Melville W. Fuller of Illinois; appointed 1888.
Associate Justices—John M. Harlan of Kentucky; appointed 1877.
David J. Brewer of Kansas; appointed 1889.
Henry B. Brown of Michigan; appointed 1890.
Edward D. White of Louisiana; appointed 1894.
Rufus W. Peckham of New York; appointed 1895.
Joseph McKenna of California; appointed 1898.
Oliver W. Holmes of Massachusetts; appointed 1902.
William R. Day of Ohio; appointed 1903.

Salary of Chief Justice, $13,000 per annum; Associate Justices, $12,500 per annum, each.

DEPARTMENT OF STATE.

Secretary of State—Elihu Root of New York.
Assistant Secretary—Robert Bacon of New York.
Second Assistant Secretary—Alvey A. Adee of District of Columbia.
Third Assistant Secretary—Herbert H. D. Peirce of Massachusetts.
Assistant Solicitor—Frederick Van Dyne of New York.
Chief Clerk—Charles Denby.
Chief of Diplomatic Bureau—Sidney Y. Smith of District of Columbia.
Chief of Consular Bureau—Wilbur J. Carr of New York.
Chief of Bureau of Indexes and Archives—Pendleton King of North Carolina.

Chief of Bureau of Accounts—Thomas Morrison of New York.
Chief of Bureau of Rolls and Library—William McNeir
Chief of Bureau of Trade Relations—John B. Osborne of Pennsylvania
Chief of Bureau of Appointments—Charles R. Dean of Illinois.
Chief of Bureau of Passports—Gaillard Hunt of District of Columbia.

SPECIAL COMMISSION PLENIPOTENTIARY UNDER TARIFF ACT.

Commissioner—John A. Kasson of Iowa.
Secretary- Chapman Coleman

TREASURY DEPARTMENT.

Secretary of the Treasury—Leslie M. Shaw of Iowa.
Assistant Secretary- Horace A. Taylor of Wisconsin.
Assistant Secretary—Charles H. Keep of New York.
Assistant Secretary- James B. Reynolds of Massachusetts.
Chief Clerk—Walter W. Ludlow of Minnesota.
Chief of Division of Appointments—Charles Lyman of Connecticut.
Comptroller—Robert J. Tracewell of Indiana.
Treasurer of United States—Charles H. Treat of New York.
Register of the Treasury—Judson W. Lyons of Georgia.
Comptroller of the Currency—William B. Ridgely of Illinois.
Commissioner of Internal Revenue—John W. Yerkes of Kentucky.
Director of the Mint George E. Roberts of Iowa.
Chief of Secret Service Division—John E. Wilkie of Illinois.
Supervising Architect- James K. Taylor of Pennsylvania.
Bureau of Engraving and Printing—Director—William M. Meredith of Illinois.

WAR DEPARTMENT.

Secretary of War—William H. Taft of Ohio.
Assistant Secretary—Robert S. Oliver of New York.
Chief Clerk—John C. Scofield of Georgia.
Chief of Staff—Brig. Gen. J. Franklin Bell.
Inspector General—Brig. Gen. George H. Burton.
Quartermaster General- Brig. Gen. Charles F. Humphrey.
Commissary General—Brig. Gen. Henry G. Sharpe.
Surgeon General—Brig. Gen. Robert M. O'Reilly.
Paymaster General—Brig. Gen. Francis S. Dodge.
Chief of Engineers—Brig. Gen. Alexander Mackenzie.
Chief of Ordnance—Brig. General William Crozier.
Judge Advocate General- Brig. Gen. George B. Davis.
Chief Signal Officer—Brig. Gen. Adolphus W. Greely.
Chief of Record and Pension Office—Brig. Gen. F. C. Ainsworth.
Superintendent of Public Buildings and Grounds—Col. Charles S. Bromwell.
Bureau of Insular Affairs—Col. Clarence R. Edwards.
Isthmian Canal Commission—Theodore P. Shonts, chairman; Charles E. Magoon, Rear admiral; Mordecai T. Endicott U. S. N.; Brig. Gen. Peter C. Haines, U. S. A., (retired): Brig. Gen. Oswald H. Ernst, Corps of engineers, U. S. A., Benjamin M. Harrodd, C. E.
Secretary—Joseph B. Bishop.
Governor of Canal Zone, head of Department of Government and Sanitation—Charles E. Magoon.

BATTLEFIELD PARK COMMISSIONS.

Gettysburg National Military Park Commissioners—John P. Nicholson, Pennsylvania; William M. Robbins, North Carolina; C. A. Richardson, New York.

Chickamagua and Chattanooga Military Park Commissioners—Henry V. Boynton, Ohio; Alexander P. Stewart, Tennessee; Brig. Gen Frank G. Smith, (retired), U. S. A.

Shiloh National Military Park Commissioners—Cornelius Cadle, Alabama; James H. Ashcraft, Kentucky: Basil Duke, Kentucky.

Vicksburg National Military Park Commissioners—William T. Rigby, Iowa; Stephen D. Lee, Mississippi; James G. Everest, Illinois.

DEPARTMENT OF JUSTICE.

Attorney General—William H. Moody of Massachusetts.

Assistant to the Attorney General—Milton D. Purdy of Minnesota.

Solicitor General—Henry M. Hoyt of Pennsylvania.

Assistant Attorneys-General—Louis A. Pradt of Wisconsin: John G. Thompson of Illinois; James C. McReynolds of Tennessee; William E. Fuller of Iowa; Charles H. Robb of Vermont; Charles W. Russell of West Virginia.

Assistant Attorney-General—Interior Department, Frank L. Campbell of Ohio.

Solicitor for the Department of State—William L. Penfield of Indiana.

Solicitor of the Treasury—Maurice D. O'Connell of Iowa.

Solicitor of Internal Revenue—A. B. Hayes of Utah.

Chief Clerk—Orrin J. Field of Kansas.

General Agent—Cecil Clay of West Virginia.

Law Clerk and Examiner of Titles—Alexander J. Bentley of Ohio.

Commission to Revise the Laws of the United States—Commissioners—David K. Watson of Ohio, chairman; William D. Bynum of Indiana; John L. Lott of Ohio.

POST OFFICE DEPARTMENT.

Postmaster General—George B. Cortelyou of New York.

First Assistant Postmaster General—Frank H. Hitchcock of Massachusetts.

Second Assistant Postmaster General—W. S. Shellenbarger of Pennsylvania.

Third Assistant Postmaster General—E. C. Madden of Michigan.

Fourth Assistant Postmaster General—P. V. DeGraw of Pennsylvania.

Chief Clerk—Merritt O. Chance of Illinois.

Superintendent of Foreign Mails—Newton M. Brooks of Virginia.

Superintendent of Money Order System—Edward F. Kimball of Massachusetts.

Superintendent of Registry System—Edwin Sands of New York.

General Superintendent of Railway Mail Service—James E. White of Illinois.

Superintendent of Dead Letter Office—James R. Young of Pennsylvania.

Superintendent of Railway Adjustment—James H. Crew of Ohio.

Superintendent of System of Postal Finance—C. H. Buckler of Maryland

Superintendent of Rural Free Delivery Service—William R. Spilman of Kansas.
Chief Post Office Inspector—William J. Vickery of Indiana.

NAVY DEPARTMENT.

Secretary of the Navy—Charles J. Bonaparte of Maryland.
Assistant Secretary—Freeman H. Newberry.
Chief Clerk—B. F. Peters of Pennsylvania.
Admiral of the Navy—George Dewey.

BUREAU CHIEFS AND DEPARTMENTAL OFFICERS.

Navigation—Rear-Admiral George A. Converse.
Equipment—Rear-Admiral H. N. Manney.
Ordnance—Rear-Admiral N. E. Mason.
Medicine and Surgery—Rear-Admiral P. M. Rixey.
Supplies and Accounts—Rear-Admiral H. T. B. Harris.
Steam Engineering—Rear-Admiral Charles W. Rae.
Construction and Repair—Rear-Admiral W. L. Capps.
Yards and Docks—Rear-Admiral W. T. Endicott.
Judge Advocate General Captain Samuel W. B. Diehl.
Office of Naval Intelligence—Captain Seaton Schroeder.
Hydrographer—Commander Harry M Hodges.
Superintendent Naval Observatory—Rear-Admiral Colby M. Chester.
President of Naval Retiring Board—Rear-Admiral Thomas Perry.
President Board of Inspection and Survey—Captain J. H. Dayton.

DEPARTMENT OF THE INTERIOR.

Secretary of the Interior—Ethan Allen Hitchcock of Missouri.
First Assstant Secretary—Thomas Ryan of Kansas.
Assistant Secretary—Jesse E. Wilson.
Chief Clerk—Edward M. Dawson of Maryland.
Commissioner of the General Land Office—William A. Richards of Wyoming.
Commissioner of Pensions—Vespasian Warner of Illinois.
Commissoner of Patents—Frederick I. Allen of New York.
Commissioner of Education—Wm. T. Harris of Massachusetts.
Commissioner of Indian Affairs—F. E. Leupp of District of Columbia.
Commissioner of Railroads—James Longstreet of Georgia.
Director of Geological Survey—Charles D. Walcott of New York.
Superintendent of Capitol Building and Grounds—Elliott Woods of Indiana.

DEPARTMENT OF AGRICULTURE.

Secretary of Agriculture—James Wilson of Iowa.
Assistant Secretary—
Chief Clerk—Sylvester R. Burch of Kansas.
Chief of Weather Bureau—Willis L. Moore of Illinois.
Chief of Bureau of Animal Industry—Alonzo D Melvin of Illinois.
Chief of Plant Industry—B. T. Galloway of Missouri.
Chief of Bureau of Forestry—Gifford Pinchot of New York.
Chief of Bureau of Chemistry—Harvey W. Wiley of Indiana.
Chief of Bureau of Soils—Milton Whitney of Maryland.

Chief of Division of Publications—Geo. W. Hill of Minnesota.
Chief of Bureau of Entomology—L. O. Howard of New York.
Chief of Bureau of Biological Survey—C. H. Merriam of New York.

DEPARTMENT OF COMMERCE AND LABOR.

Secretary of Commerce and Labor—Victor H. Metcalf of California.
Assistant Secretary—Lawrence O. Murray of Illinois.
Chief Clerk—Frank H. Bowen of Massachusetts.
Commissioner of Corporations—James R. Garfield of Ohio.
Chief of Bureau of Manufactures—John M. Carson.
Commissioner of Labor—Charles P. Neill of District of Columbia.
Commissioner of Navigation—Eugene T. Chamberlain of New York.
Director of Census—S. N. D. North of Massachusetts.
Commissioner of Fish and Fisheries—Geo. M. Bowers of West Virginia.
Cammissioner General of Immigration—Frank P. Sargeant of Illinois.
Supervising Inspector General of Steam Vessels—Geo. Uhler of Pennsylvania.
Director of the Bureau of Standards—Sam'l W. Stratton of Illinois.
Superintendent of U. S. Coast and Geodetic Survey—O. H. Tittmann of Missouri.
Chief of the Bureau of Statistics—Oscar P. Austin. of District of Columbia.

INDEPENDENT COMMISSIONS AND OFFICERS.

Interstate Commerce Commission—Commissioners—Martin A. Knapp, New York, chairman; Judson C. Clements, Georgia; Charlers A. Prouty, Vermont; Joseph W Fifer, Illinois; Francis M. Cockrell of Missouri.
Civil Service Commission—Commissioners—John C. Black, Illinois chairman; Henry F. Greene, Minnesota; Alford W. Cooley, New York.
Government Printing Office—Public Printer Chas. A Stillings of Massachusetts.
Library of Congress—Librarian Herbert Putman of Illinois.

ROSTER U. S. CIRCUIT AND DISTRICT COURTS.

Eighth Judicial Circuit—Composed of the districts of Northern Iowa, Southern Iowa, Minnesota, Eastern Missouri, Western Missouri, Eastern Arkansas, Western Arkansas, Nebraska, Colorado, Kansas, North Dakota, South Dakota, Wyoming, Utah, Territories of New Mexico, Oklahoma, and Northern, Western, Central and Southern Districts of Indian Territory.

HON. DAVID J. BREWER, Associate Justice U. S. Supreme Court.
HON. WALTER H. SANBORN, St. Paul, Minn., U. S. Circuit Judge.
HON. WILLIS VAN DEVANTER, Cheyenne, Wyo., Circuit Judge.
HON. WILLIAM C. HOOK, Leavenworth, Kan., Circuit Judge.
HON. ELMER B. ADAMS, St. Louis, Mo.. Circuit Judge.

SOUTHERN DISTRICT OF IOWA.

District Judge—Hon. Smith McPherson, Red Oak, Iowa.
Stenographer to the Judge—W. E. Boughner, Red Oak, Iowa.
Clerk of Circuit Court—Edw. R. Mason, Des Moines, Iowa.
Assistant—Roma A. Woods, Des Moines, Iowa.
Clerk District Court—Wm. McArthur, Des Moines, Iowa.
Deputy Clerk—Esther Freda Blank, Des Moines, Iowa.
U. S. Attorney—Hon. Lewis Miles, Corydon, Iowa.
Assistant U. S. Attorney—George B. Stewart, Ft. Madison, Iowa.
Clerk to U. S. Attorney—S. S. Wright.
U. S. Marshal—Geo. M. Christian, Des Moines, Iowa.
Office Deputy Marshal—Howard L. Hedrick, Des Moines, Iowa.
Office Deputy—Alma Christian, Des Moines, Iowa.
Messenger—Wm. Hampton, Red Oak, Iowa.

FIELD DEPUTY MARSHALS.

A. D. Dunlap, Keokuk, Iowa.
Edw. E. Johnson, Des Moines, Iowa.
Wesley Bryant, Creston, Iowa.
W. T. Cole, Council Bluffs, Iowa.
W. J. McAhren, Denison, Iowa.
O. F. Matteson, Davenport, Iowa

COUNTIES COMPRISING THE VARIOUS DIVISIONS.

Central Divison—Headquarters, Des Moines; Boone, Dallas, Greene, Guthrie. Jasper, Marshall, Mahaska, Monroe, Marion, Madison, Poweshiek, Polk, Story and Warren.

Eastern Division—Thomas F. Glynn, deputy clerk, headquarters, Keokuk: Davis, Des Moines, Henry, Jefferson, Lee, Louisa, Van Buren and Wapello.

Southern Division—Robt. H. Hanna, deputy clerk, headquarters, Creston; Adair, Adams, Clark, Decatur, Fremont, Lucas, Page, Ringgold, Taylor, Union, Wayne and Appanoose.

Western Division—E. J. Maxwell, deputy clerk, headquarters, Council Bluffs; Audubon, Carroll, Crawford, Cass, Harrison, Mills, Montgomery, Pottawattamie and Shelby.

Davenport Division—Jas. H. Farrand, deputy clerk, headquarters, Davenport; Keokuk, Muscatine, Scott and Washington.

REFEREES IN BANKRUPTCY.

S. S. Ethridge, postoffice, Des Moines. Counties—Boone, Dallas, Guthrie, Jasper, Madison Marshall, Marion, Polk, Poweshiek, Story and Warren.

A. M. Antrobus, postoffice, Burlington. Counties—Des Moines, Henry, Jefferson and Louisa.

W. J. Roberts, postoffice, Keokuk. Counties—Appanoose, Davis, Lee and Van Buren.

J. M. Helmick, postoffice, Davenport. Counties—Muscatine and Scott.

Irving C. Johnson, postoffice, Oskaloosa. Counties—Keokuk, Mahaska, Monroe and Washington.

W. S. Dungan, postoffice, Chariton. Counties—Decatur, Lucas and Wayne.

H. C. French, postoffice, Red Oak. Counties—Adair, Adams, Cass, Clarke, Fremont, Mills, Montgomery. Page, Ringgold, Taylor and Union.

W. S. Mayne, postoffice, Council Bluffs. Counties—Audubon, Carroll, Crawford, Greene. Harrison, Pottawattamie and Shelby.

UNITED STATES COMMISSIONERS.

Francis M. Hunter	Ottumwa	Robert H. Hanna.	Creston.
Wm J. Roberts .	Keokuk.	Geo. F. Wright..	Council Bluffs
Arthur G. Bush.	Davenport.	Wm C. McArthur.	Des Moines.
N. A Crawford.	Council Bluffs.	Horace W. Gleason.	Oskaloosa.

MASTERS IN CHANCERY.

Geo. F. Henry	Des Moines.	W. C. Howell.	Keokuk.
George S. Wright	Council Bluffs.		

TERMS OF COURT.

Terms of the Circuit and District Courts of the United States are held in the several divisions in the Southern district of Iowa as follows:

In the Western division at Council Bluffs, on the second Tuesday in March and the third Tuesday in September.

In the Eastern division at Keokuk, on the second Tuesday in April and the third Tuesday in October.

In the Central division at Des Moines, on the second Tuesday in May and the third Tuesday in November.

In the Southern division at Creston, on the fourth Tuesday in March and the third Tuesday in October.

In the Davenport division at Davenport, fourth Tuesday in April and the first Tuesday in October.

NORTHERN DISTRICT OF IOWA.

District Judge—Henry T. Reed, Cresco, Howard county.
Clerk District and Circuit Courts—Alonzo J. Vanduzee, Dubuque, Dubuque county.
Attorney Horace G. McMillan, Cedar Rapids, Linn county.
United States Marshal—Edward Knott, Dubuque, Dubuque county.

DEPUTY UNITED STATES MARSHALS.

Chief Deputy—John W. Philpot, Dubuque, Dubuque county,
Office Deputy—Horace Poole, Dubuque, Dubuque county.
Field Deputies—M. L. Healy, Cedar Rapids, Linn county.
G. F. Gustafson, Fort Dodge, Webster county.
J. A. Tracy, Sioux City, Woodbury county.

COUNTIES COMPRISING THE VARIOUS DIVISIONS.

Eastern Division—Allamakee, Dubuque, Jackson, Buchanan, Clayton, Delaware, Fayette, Winneshiek, Howard, Chickasaw, Bremer, Black Hawk, Floyd and Mitchell.

Cedar Rapids Division—Jones, Cedar, Linn, Johnson, Iowa, Benton, Tama, Grundy, Hardin and Clinton.

Central Divison—Emmet, Palo Alto, Pocahontas, Calhoun, Kossuth, Humboldt, Webster, Winnebago, Hancock, Wright, Hamilton, Worth, Cerro Gordo, Franklin and Butler.

Western Divison—Dickinson, Clay, Buena Vista, Sac, Osceola, O'Brien, Cherokee, Ida, Lyon, Sioux, Plymouth, Woodbury and Monona.

REFEREES IN BANKRUPTCY.

Oliver Longueville	Dubuque.	W. H. Morling	Emmetsburg.
F. W. Myatt	Maquoketa.	W. C. Ralston	Pocahontas.
M. W. Harmon	Independence	F. F. Hunter	Rockwell City
W. J. Rogers	West Union.	S.W. Crowell	Algona.
R. F. B. Portman	Decorah.	G. S Garfield	Humboldt.
James A. Cutting	Cresco.	Frank Farrell	Fort Dodge.
Edward L. Smalley	Bremer.	L. A. Jensen	Forest City.
W. P. Hoxie	Waterloo.	Porter Donley	Eagle Grove.
J. S. Bradley	Charles City.	W. J Covil	Webster City
A. E. Roberts	Osage.	A. H. Cummings.	Mason City.
J. S. Stacy	Anamosa.	Henry White	Hampton.
Frank Clark	Cedar Rapids	G. W. Patterson	Spencer.
J. G. Marner	Iowa City.	H. L. Loft	Cherokee.
Fred K. Feenan	Marengo.	W. D. Brown	Onawa.
C. J. Vail	Blairstown	G. T. Wellman	Sheldon.
Oscar H. Mills	Tama.	Louis Vogt	George.
N. S Carpenter	Eldora.	John E. Orr	Orange City.
L. F. Sutton	Clinton.	C.L. Joy	Sioux City.
C. C. Doolittle	Estherville.	M. M. Moulton	Storm Lake.

UNITED STATES COMMISSIONERS.

Monroe M. Cady	Dubuque.	Thos. G. Henderson	Sioux City.
Frank F. Swale	New Hampton.	William J. Keefe	Clinton
James O Stewart	Cedar Rapids.	J. A. Rogers	Clarion
W. H. Johnson	Fort Dodge.		

TERMS OF COURT.

Terms of the Circuit and District Courts of the United States are held in the several divisions of the Northern District of Iowa as follows:

In the Cedar Rapids division at Cedar Rapids on the first Tuesday in April and the second Tuesday in September.

In the Eastern division at Dubuque, on the fourth Tuesday in April and the first Tuesday in December.

In the Western division at Sioux City, on the fourth Tuesday in May and the first Tuesday in October.

In the Central division at Fort Dodge, on the second Tuesday in June and the second Tuesday in November.

UNITED STATES INTERNAL REVENUE COLLECTORS, IOWA.

THIRD DISTRICT.

Collector—A. C. Smith, Storm Lake.
Chief Office Deputy—C. D. Coates, Dubuque.
Office Deputies—C. D. Hayden Dubuque.
S. L. Taylor, Dubuque.
Julia A. Busby, Dubuque.
Field Deputy First Division—H. A. Stearns, Marion.
Field Deputy Second Division F. L Witt, Shell Rock.
Field Deputy Third Division—C. S. Relyea, Forest City.
Field Deputy Fourth Division—P. E. Narey, Spirit Lake.
Stamp Deputies—F. L. Wirick, Sioux City.
N. L. Runkle, Cedar Rapids.
Gaugers—J. M. Lynch, Sioux City.
A. W. Clark, Dubuque.

FOURTH DISTRICT.

Collector—Harry O. Weaver, Burlington.
Chief Deputy Collector—F. L. Poor, Burlington.
Office Deputy—J. N. Martin, Burlington.
Field Deputy First Division—John A. O'Neal, Burlington.
Field Deputy Second Division—John A. Evans, Davenport.
Field Deputy Third Division—John Connolly, Des Moines.
Field Deputy Fourth Division—M. M. Parkinson, Council Bluffs.
Stamp Deputies—D. B. Moorehouse, Davenport.
Wm. A. Springer, Des Moines.
H. P. Bisbee, Keokuk.
A. G. Smith, Clinton.
E. L. Kilby, Ottumwa.
Ohio Knox, Council Bluffs.
Clerks—G. H. Kriechbaum, Burlington.
Miss S A. Smyth, Burlington.
Gauger—John Heinz, Davenport.
Storekeeper-Gauger—Wm. W. Lindley, Oskaloosa.

UNITED STATES PENSION AGENCY, IOWA AND NEBRASKA.

Agent—W. V. Wilcox, Polk county, postoffice, Des Moines, Iowa.

UNITED STATES LAND OFFICE.

Register—John J. Payne, Des Moines.
Receiver—S. J. Loughran, Des Moines.

UNITED STATES WEATHER BUREAU.

Local Forecast Official—Dr. Geo. M. Chappel, Des Moines.

FIFTY-NINTH CONGRESS.

BEGAN MARCH 4, 1905. ENDS MARCH 4, 1907.

SENATE.

Terms Expire.	Senators.	Politics.	P. O. Address.
ALABAMA.			
1907	John T. Morgan	Dem	Selma.
1909	Edmund W. Pettus	Dem	Selma.
ARKANSAS.			
1907	James H. Berry	Dem	Bentonville.
1909	James P. Clarke	Dem	Little Rock.
CALIFORNIA.			
1909	George C. Perkins	Rep	Oakland.
1911	Frank P. Flint	Rep	Los Angeles.
COLORADO.			
1907	Thomas M. Patterson	Dem	Denver.
1909	Henry M. Teller	Dem	Central City.
CONNECTICUT.			
1909	*Frank Brandegee	Rep	New London
1911	Morgan G. Bulkeley	Rep	Hartford.
DELAWARE.			
1907	James F. Allee	Rep.	Dover.
1911	H. A. DuPont	Rep	Wilmington.
FLORIDA.			
1909	Stephen R. Mallory	Dem	Pensacola.
1911	Jas. Piper Taliaferro	Dem	Jacksonville
GEORGIA.			
1907	Augustus O. Bacon	Dem	Macon.
1909	Alexander S. Clay	Dem	Marietta.
IDAHO.			
1907	Fred T. Dubois	Dem	Blackfoot.
1909	Weldon B. Heyburn	Rep.	Wallace.
MISSISSIPPI.			
1911	Hernando D. Money.	Dem	Carrollton.
1913	Anselm J. McLaurin	Dem	Brandon.
MISSOURI.			
1909	William J. Stone.	Dem	St. Louis.
1911	William Warner	Rep.	Kansas City.
MONTANA.			
1907	William A. Clark	Dem	Butte.
1911	Thomas H. Carter	Rep	Helena.
NEBRASKA.			
1907	Joseph H. Millard	Rep	Omaha.
1911	Elmer J. Burkett	Rep.	Lincoln.
NEVADA.			
1909	Francis G. Newlands	Dem	Reno.
1911	George S. Nixon	Rep	Winnemusca
NEW HAMPSHIRE.			
1907	Henry E. Burnham	Rep.	Manchester.
1909	Jacob H. Gallinger	Rep.	Concord.
NEW JERSEY.			
1907	John F Dryden	Rep	Newark.
1911	John Kean	Rep	Ursino.
NEW YORK.			
1909	Thomas C. Platt	Rep	Oswego.
1911	Chauncey M. Depew	Rep	Peekskill.
NORTH CAROLINA.			
1907	Furnifold M. Simmons	Dem	Raleigh.
1909	Lee S. Overman.	Dem	Salisbury.

* Elected to fill vacancy caused by death of Orville H. Platt.

ILLINOIS.

1907	Shelby M. Cullum	Rep.	Springfield.
1909	Albert J. Hopkins	Rep.	Aurora.

INDIANA.

1909	*James A. Hemenway	Rep.	Booneville.
1911	Albert J. Beveridge	Rep.	Indianapolis.

IOWA.

1907	Jonathan P. Dolliver	Rep.	Ft. Dodge.
1909	William B. Allison	Rep.	Dubuque.

KANSAS.

1907	**A. W. Benson	Rep.	———
1909	Chester I. Long	Rep.	Medicine Lodge

KENTUCKY.

1907	Joseph C. S. Blackburn	Dem	Versailles.
1909	James B. McCreary	Dem	Richmond.

LOUISIANA.

1909	Samuel D. McEnery	Dem	New Orleans.
1913	Murphy J. Foster	Dem	Franklin.

MAINE.

1907	William P. Frye	Rep.	Lewiston.
1911	Eugene Hale	Rep.	Elsworth.

MARYLAND.

1909	††Wm P. Whyte	Dem.	———
1911	Isidor Raynor	Dem	Baltimore.

MASSACHUSETTS.

1907	†Winthrop M. Crane	Rep.	Dalton.
1911	Henry Cabot Lodge	Rep.	Nahant.

MICHIGAN.

1907	Russell A. Alger	Rep.	Detroit
1911	Julius C. Burrows	Rep.	Kalamazoo.

MINNESOTA.

1907	Knute Nelson	Rep.	Alexandria.
1911	Moses E. Clapp	Rep.	St. Paul

NORTH DAKOTA.

1909	Henry C. Hansbrough	Rep.	Devil's Lake.
1911	P. J. McCumber	Rep	Wahpeton.

OHIO.

1909	Joseph B. Foraker	Rep.	Cincinnati.
1911	Charles Dick	Rep	Akron.

OREGON.

1907	¶John M. Gearin	Dem	Portland.
1909	Chas W. Fulton	Rep	Astoria.

PENNSYLVANIA.

1907	Philander C. Knox	Rep.	Pittsburg.
1909	Boise Penrose	Rep.	Philadelphia

RHODE ISLAND.

1907	Geo. Peabody Wetmore	Rep.	Newport.
1911	Nelson W. Aldridge	Rep.	Providence.

SOUTH CAROLINA.

1907	Benjamin R. Tillman	Dem	Trenton.
1903	Asbury C. Latimer	Dem	Belton.

SOUTH DAKOTA.

1907	Robert J. Gamble	Rep.	Yankton.
1909	Alfred B. Kittredge	Rep.	Sioux Falls.

TENNESSEE.

1907	Edward W. Carmack	Dem	Memphis.
1911	James B. Frazier	Dem	Chattanooga.

TEXAS.

1907	‡Joseph W. Bailey	Dem	Gainesville.
1911	Charles A. Culberson	Dem	Dallas.

UTAH.

1909	Reed Smoot	Rep.	Provo City.
1911	George Sutherland	Rep.	Salt Lake City.

VERMONT.

1909	William P. Dillingham	Rep.	Montpelier.
1911	Redfield Proctor	Rep.	Proctor.

*Elected to fill vacancy caused by resignation of C. W. Fairbanks. †Appointed to fill vacancy caused by death of George F. Hoar. ‡Elected to fill vacancy caused by death of William B. Bate. ¶Appointed to fill vacancy caused by death of John H. Mitchell. **Appointed to fill vacancy caused by resignation of Joseph R. Burton. ††Appointed to fill vacancy caused by death of Arthur P. Gorman.

SENATE—CONTINUED

Terms Expire	Senators.	Politics.	P. O. Address
VIRGINIA			
1907	Thomas S. Martin	Dem	Scottsville.
1911	John W. Daniels	Dem	Lynchburg.
WASHINGTON.			
1909	Levi Ankeny	Rep	Walla Walla.
1911	Samuel H. Piles	Rep	Seattle.
WEST VIRGINIA.			
1907	Stephen B. Elkins	Rep	Elkins.
1911	Nathan B. Scott	Rep	Wheeling.
WISCONSIN.			
1909	John C. Spooner	Rep	Madison.
1911	R. M. LaFollette	Rep	Madison.
WYOMING			
1907	Francis O. Warren	Rep	Cheyenne.
1911	Clarence D. Clark	Rep	Evanston.

Republicans, 56; Democrats, 33.

HOUSE OF REPRESENTATIVES.

Dist.	Representative.	Politics.	P. O. Address.
ALABAMA			
1	George W. Taylor	Dem	Demopolis.
2	Ariosto A. Wiley	Dem	Montgomery.
3	Henry D. Clayton	Dem	Eufaula.
4	Sidney J. Bowie	Dem	Anniston.
5	J. Thomas Heflin	Dem	Lafayette.
6	John H. Bankhead	Dem	Fayette.
7	John L. Burnett	Dem	Gadsden.
8	William Richardson	Dem	Huntsville.
9	Oscar W. Underwood	Dem	Birmingham.
ARKANSAS.			
1	R. Bruce Macon	Dem	Helena.
2	Stephen Brundidge, Jr.	Dem	Searcy.
3	J. C. Floyd	Dem	Yellville.
4	John S. Little	Dem	Greenwood
5	Charles C. Reid	Dem	Morrillton.
6	Joseph T. Robinson	Dem	Lonoke.
7	R. M. Wallace	Dem	Magnolia.
CALIFORNIA.			
1	J. N. Gillett	Rep	Eureka.
2	D. E. McKinley	Rep	Santa Rosa.
ILLINOIS—Continued.			
4	Charles S. Wharton	Rep	Chicago.
5	Anthony Michalek	Rep	Chicago.
6	William Lorimer	Rep	Chicago.
7	Philip Knopf	Rep	Chicago.
8	Charles McGavin	Rep	Chicago.
9	Henry S. Boutell	Rep	Chicago.
10	George E. Foss	Rep	Chicago.
11	H. M. Snapp	Rep	Joliet.
12	Charles E. Fuller	Rep	Belvidere.
13	Robert R. Hitt	Rep	Mount Morris.
14	*James McKinney	Rep	Aledo
15	George W. Prince	Rep	Galesburg.
16	Joseph V. Graff	Rep	Peoria.
17	J. A. Sterling	Rep	Bloomington.
18	Joseph G. Cannon	Rep	Danville.
19	William B. McKinley	Rep	Champaign.
20	H. T. Rainey	Dem	Carrollton.
21	Zeno J. Rives	Rep	Litchfield.
22	Wm. A. Rodenburg	Rep	East St. Louis.
23	Frank S. Dickson	Rep	Ramsey.
24	P. T. Chapman	Rep	Vienna.
25	George W. Smith	Rep	Murphysboro,

*Elected to fill vacancy caused by death of B. F. Marsh.

3	Joseph R. Knowland	Rep	Alameda.
4	Julius Kahn	Rep	San Francisco.
5	E. A. Hayes	Rep.	San Jose.
6	James C. Needham	Rep.	Modesto.
7	James McLachlan	Rep.	Pasadena.
8	S. C. Smith	Rep.	Bakersville.

COLORADO.

	At Large—F. E. Brooks	Rep.	Colorado Sprgs.
1	Robert W. Bonynge	Rep.	Denver.
2	H. M. Hogg	Rep.	Telluride.

CONNECTICUT.

	At Large—George L. Lilley	Rep.	Waterbury.
1	E. Stevens Henry	Rep.	Rockville.
2	Nehemiah D. Sperry	Rep.	New Haven.
3	†E. W. Higgins	Rep.	Norwich.
4	Ebenezer J. Hill	Rep.	Norwalk,

DELAWARE.

	At Large—Hiram R. Burton	Rep.	Lewes.

FLORIDA.

1	Stephen M. Sparkman	Dem	Tampa.
2	Frank Clarke	Dem	Lake City.
3	William B. Lamar	Dem	Tallahassee.

GEORGIA.

1	Rufus E. Lester	Dem	Savannah.
2	James M. Griggs	Dem	Dawson.
3	Elijah B. Lewis	Dem	Montezuma.
4	William C. Adamson,	Dem	Carrollton.
5	Leonidas F. Livingston	Dem	Covington.
6	Charles L. Bartlett	Dem	Macon.
7	Gordon Lee	Dem	Chickamauga.
8	William M. Howard	Dem	Lexington.
9	Thomas M. Bell	Dem	Gainesville.
10	T. W. Hardwick	Dem	Sandersville.
11	William G. Brantly	Dem	Brunswick.

IDAHO.

	At Large—B. L. French	Rep.	Moscow.

ILLINOIS.

1	Martin B. Madden	Rep.	Chicago.
2	James R. Mann	Rep.	Chicago.
3	William W. Wilson	Rep.	Chicago.

INDIANA.

1	‡J. H. Foster	Rep.	Evansville.
2	John C. Chaney	Rep.	Sullivan.
3	William T. Zenor	Dem	Corydon.
4	Lincoln Dixon	Dem	North Vernon.
5	Elias S. Holiday	Rep.	Brazil.
6	James E. Watson	Rep.	Rushville.
7	Jesse Overstreet	Rep.	Indianapolis.
8	George W. Cromer	Rep.	Muncie.
9	Charles B. Landis	Rep.	Delphi.
10	Edgar D. Crumpacker	Rep.	Valparaiso.
11	Frederick Landis	Rep.	Logansport.
12	Newton W. Gilbert	Rep.	Fort Wayne.
13	Abraham L. Brick	Rep.	South Bend.

IOWA.

1	Thomas Hedge	Rep.	Burlington.
2	Albert F. Dawson	Rep.	Preston.
3	B. P. Birdsall	Rep.	Clarion.
4	Gilbert N. Haugen	Rep.	Northwood.
5	Robert G. Cousins	Rep.	Tipton.
6	John F. Lacy	Rep.	Oskaloosa.
7	John A. T. Hull	Rep.	Des Moines.
8	William P. Hepburn	Rep.	Clarinda.
9	Walter I. Smith	Rep.	Council Bluffs.
10	James P. Connor	Rep.	Denison.
11	Elbert H. Hubbard	Rep.	Sioux City.

KANSAS.

	At Large—Charles F. Scott	Rep.	Iola.
1	Charles Curtis	Rep.	Topeka.
2	Justin D. Bowersock	Rep.	Lawrence.
3	P. P. Campbell	Rep.	Pittsburg.
4	James M. Miller	Rep.	Council Grove.
5	Wm. A. Calderhead	Rep.	Marysville.
6	William A. Reeder	Rep.	Logan.
7	Victor Murdock	Rep.	Wichita.

KENTUCKY.

1	Ollie M. James	Dem	Marion.
2	A. O. Stanley	Dem	Henderson.
3	James M Richardson	Dem	Glasgow.
4	David H. Smith	Dem	Hodgensville.

† Elected to fill vacancy, caused by resignation of F. B. Brandegee, elected Senator.
‡ Elected to fill vacancy, caused by resignation of James A. Hemenway, elected Senator.

HOUSE OF REPRESENTATIVES—CONTINUED.

Dist.	Representative.	Politics.	P. O. Address.
	KENTUCKY—*Continued.*		
5	Swager Sherley	Dem	Louisville.
6	J. L. Rhinock	Dem	Covington.
7	South Trimble	Dem	Frankfort.
8	George G. Gilbert.	Dem	Shelbyville.
9	James B. Bennett	Rep.	Grenup.
10	F. A. Hopkins.	Dem.	Prestonsburg.
11	David C. Edwards	Rep.	London.
	LOUISIANA.		
1	Adolph Meyer.	Dem.	New Orleans.
2	Robert C. Davey	Dem.	New Orleans.
3	Robert F. Broussard	Dem.	New Iberia.
4	John T. Watkins	Dem.	Minden.
5	Joseph E. Ransdell	Dem	Lk. Providence.
6	Samuel M. Robertson	Dem	Baton Rougue.
7	A. P. Pujo	Dem.	Lake Charles.
	MAINE.		
1	Amos L. Allen	Rep.	Alfred.
2	Charles E. Littlefield	Rep.	Rockland.
3	Edwin C. Burleigh	Rep.	Augusta
4	Lewellyn Powers	Rep.	Houlton.
	MARYLAND.		
1	Thomas A. Smith	Dem.	Ridgely.
2	J. F. C. Talbott	Dem	Towson.
3	Frank C. Wachter	Rep.	Baltimore.
4	John Gill, Jr.	Dem.	Baltimore.
5	Sidney E. Mudd	Rep.	La Plata.
6	George A. Pearre	Rep.	Cumberland.
	MASSACHUSETTS		
1	George P. Lawrence	Rep.	North Adams.
2	Frederick H. Gillett	Rep.	Springfield.
3	Rockwood Hoar	Rep.	Worcester.
4	Charles Q. Tirrell	Rep.	Natick.
5	Butler Ames	Rep.	Lowell
6	A. P. Gardner	Rep.	Hamilton.
7	Ernest W. Roberts	Rep.	Chelsea.
	MISSOURI.		
1	James T. Lloyd	Dem	Shelbyville.
2	William W. Rucker	Dem	Keytesville.
3	Frank B. Klepper	Rep.	Kingston.
4	Frank B. Fulkerson	Rep.	St. Joseph.
5	Edgar C. Ellis	Rep.	Kansas City.
6	David A. DeArmond	Dem	Butler.
7	John Welborn	Rep.	Lexington.
8	Dorsey W. Shackelford	Dem	Jefferson City.
9	Champ Clark	Dem	Bowling Green.
10	Richard Bartholdt	Rep.	St. Louis.
11	John T. Hunt	Dem	St. Louis.
12	Ernest E. Wood	Dem	St. Louis.
13	Marion E. Rhodes	Rep.	Potosi.
14	Wm. Tindall	Rep.	Sparta.
15	Cassius M. Shartel	Rep.	Neosho.
16	Arthur P. Murphy	Rep.	Crocker.
	MONTANA.		
At-Large	Joseph M. Dickson.	Rep.	Missoula,
	NEBRASKA.		
1	**E. M. Pollard	Rep.	Nehawka.
2	J. L. Kennedy	Rep.	Omaha.
3	J. J. McCarthy	Rep.	Ponca.
4	E. H. Hinshaw	Rep.	Fairbury.
5	Geo. W. Norris	Rep.	McCook.
6	M. P. Kinkaid	Rep.	O'Neil
	NEVADA.		
At-Large	C. D. Van Duzer	Dem.	Tonopah.
	NEW HAMPSHIRE		
1	Cyrus A. Sulloway	Rep.	Manchester.
2	Frank D. Currier	Rep.	Canaan.
	NEW JERSEY.		
1	Henry C. Loudenslager	Rep.	Paulsboro.
2	John J. Gardner	Rep.	Atlantic City.
3	Benjamin F. Howell	Rep	New Brunswick.

** Elected to fill vacancy caused by resignation of E. J. Burkett, elected Senator.

8	Samuel W. McCall	Rep	Winchester.
9	J. A. Keliher	Dem	Boston.
10	W. S. McNary	Dem	Boston.
11	John A. Sullivan	Dem	Boston.
12	John W. Weeks	Rep	Newton.
13	William S. Greene	Rep	Fall River.
14	William C. Levering	Rep	Taunton.

MICHIGAN.

1	Edwin Denby	Rep	Detroit.
2	Charles E. Townsend	Rep	Jackson.
3	Washington Gardner	Rep	Albion.
4	Edward L. Hamilton	Rep	Niles.
5	William Alden Smith	Rep	Grand Rapids.
6	Samuel W. Smith	Rep	Pontiac.
7	Henry McMorran	Rep	Port Huron.
8	Joseph W. Fordney	Rep	Saginaw.
9	Rosewell P. Bishop	Rep	Ludington.
10	George A. Loud	Rep	Au Sable.
11	Archibald B. Darragh	Rep	St. Louis.
12	H. O. Young	Rep	Ishpeming.

MINNESOTA.

1	James A. Tawney	Rep	Winona.
2	James T. McCleary	Rep	Mankato.
3	C. R. Davis	Rep	St. Peter.
4	Fred C. Stevens	Rep	St. Paul.
5	Loren Fletcher	Rep	Minneapolis.
6	C. B. Buckman	Rep	Little Falls.
7	A. J. Volstead	Rep	Granite Falls.
8	J. Adam Bede	Rep	Pine City.
9	Halvor Steenerson	Rep	Crookston.

MISSISSIPPI.

1	Ezekiel S. Candler, Jr.	Dem	Corinth.
2	Thomas Spright	Dem	Ripley.
3	B. G. Humphreys	Dem	Greenwood.
4	W. S. Hill	Dem	Winona.
5	Adam M. Byrd	Dem	Philadelphia.
6	E. J. Bowers	Dem	Bay St. Louis.
7	Frank A. McLain	Dem	Gloster.
8	John S. Williams	Dem	Yazoo.

4	Ira W. Wood	Rep.	Trenton.
5	Charles N. Fowler	Rep.	Elizabeth.
6	Henry C. Allen	Rep	Little Falls.
7	R. Wayne Parker	Rep.	Newark.
8	William H. Wiley	Rep	East Orange.
9	Marshall Van Winkle	Rep	Jersey City.
10	Allan L. McDermott	Dem	Jersey City.

NEW YORK.

1	William W. Cocks	Rep	Old Westbury.
2	George H. Lindsay	Dem	Brooklyn.
3	Charles T. Dunwell	Rep	Brooklyn.
4	Charles B. Law	Rep	Brooklyn.
5	George E. Waldo	Rep	Brooklyn.
6	William M. Calder	Rep	Brooklyn.
7	John J. Fitzgerald	Dem	New York.
8	T. D. Sullivan	Dem	New York.
9	Henry M. Goldfogle	Dem	New York.
10	William Sulzer	Dem	New York.
11	William R. Hearst	Dem	New York.
12	W. Burke Cochrane	Dem	New York.
13	Herbert Parsons	Rep	New York.
14	Charles A. Towne	Dem	New York.
15	J. Van V. Olcott	Rep.	New York.
16	Jacob Ruppert, Jr	Dem	New York.
17	Wm. S. Bennett	Rep	New York.
18	Joseph A. Goulden	Dem	New York.
19	John E. Andrus	Rep	Yonkers.
20	Thomas W. Brailey	Rep	Walden.
21	John H. Ketcham	Rep.	Dover Plains.
22	William H. Draper	Rep	Troy.
23	George N. Southwick	Rep	Albany.
24	F. J. Lefevre	Rep.	Newpaltz.
25	Lucius N. Littauer	Rep	Gloversville.
26	W. H. Flack	Rep	Malone.
27	James S. Sherman	Rep	Utica.
28	Charles L. Knapp	Rep	Lowville.
29	Michael E. Driscoll	Rep	Syracuse.
30	John W. Dwight	Rep	Dryden.
31	Sereno E. Payne	Rep	Auburn.
32	James B. Perkins	Rep	Rochester.

Dist.	Representative.	Politics.	P. O. Address.
	NEW YORK—*Continued.*		
33	J. Sloat Fassett	Rep.	Elmira.
34	James W. Wadsworth	Rep.	Geneseo.
35	William H. Ryan	Dem	Buffalo.
36	De Alva S. Alexander	Rep.	Buffalo.
37	Edward B. Vreeland	Rep.	Salamanca.
	NORTH CAROLINA.		
1	John H. Small	Dem	Washington.
2	Claude Kitchin	Dem	Scotland Neck.
3	Charles R. Thomas	Dem	Newbern.
4	Edward W. Pou	Dem	Smithfield.
5	William W. Kitchin	Dem	Roxboro.
6	G. B. Patterson	Dem	Maxton.
7	Robert N. Page	Dem	Biscoe.
8	E. Spencer Blackburn	Rep.	Wilkesboro.
9	E. Y. Webb	Dem	Shelby.
10	J. M. Gudger Jr.	Dem	Asheville.
	NORTH DAKOTA.		
At Large	Thos. F. Marshall	Rep.	Oakes.
	A. J. Gronna	Rep.	Lakota.
	OHIO.		
1	Nicholas Longworth	Rep.	Cincinnati.
2	H. P. Goebel	Rep.	Cincinnati.
3	Robert M. Nevin	Rep.	Dayton.
4	H. C. Garber	Dem	Greenville.
5	W. W. Campbell	Rep.	Napoleon.
6	T. E. Scroggy	Rep.	Xenia.
7	J. Warren Keifer	Rep.	Springfield.
8	Ralph D. Cole	Rep.	Findlay.
9	James H. Southard	Rep.	Toledo.
10	Henry T. Bannon	Rep.	Portsmouth.
11	Charles H. Grosvenor	Rep.	Athens.
12	E. L. Taylor, Jr.	Rep.	Columbus.
13	G. E. Mouser	Rep.	Marion.
14	A. R. Webber	Rep.	Elyria.
15	B. G. Dawes	Rep.	Marietta.
16	Capell L. Weems	Rep.	St. Clairsville.
17	M. L. Smyser	Rep.	Wooster.

Dist.	Representative.	Politics.	P. O. Address.
	RHODE ISLAND.		
1	D. L. D. Granger	Dem.	Providence.
2	Adin B. Capron	Rep.	Stillwater.
	SOUTH CAROLINA.		
1	George S. Legare	Dem.	Charleston.
2	James O. Patterson	Dem.	Barnell.
3	Wyatt Aiken	Dem.	Abbeville.
4	Joseph T. Johnson	Dem.	Spartanburg.
5	David E. Finley	Dem.	Yorkville.
6	J. Edward Ellerbe	Dem.	Sellers.
7	A. F. Lever	Dem.	Wallaceville.
	SOUTH DAKOTA.		
At Large	Charles H. Burke	Rep.	Pierre.
	Eben W. Martin	Rep.	Deadwood.
	TENNESSEE.		
1	Walter P. Brownlow	Rep.	Jonesboro.
2	Nathan W. Hale	Rep.	Knoxville.
3	John A. Moon	Dem	Chattanooga.
4	M. G. Butler	Dem	Gainesboro.
5	W. C. Houston	Dem	Woodbury.
6	John W. Gaines	Dem.	Nashville.
7	Lemuel P. Padgett	Dem.	Columbia.
8	Thetus W. Sims	Dem.	Linden.
9	Finis J. Garrett	Dem.	Dresden.
10	Malcolm R. Patterson	Dem.	Memphis.
	TEXAS.		
1	Morris Sheppard	Dem.	Texarkana.
2	M. L. Broocks	Dem.	San Augustine.
3	Gordon Russell	Dem.	Tyler.
4	Choice B. Randall	Dem.	Sherman.
5	Jack Beall	Dem.	Waxahachie.
6	Scott Field	Dem.	Calvert.
7	A. W. Gregg	Dem	Palestine.
8	†† J. M. Moore	Dem.	Richmond.
9	George F. Burgess	Dem.	Gonzales.
10	Albert S. Burleson	Dem.	Austin.
11	Robert L. Henry	Dem.	Waco.

†† Elected to fill vacancy caused by death of J. M. Pinckney.

18	James Kennedy	Rep.	Youngstown.
19	W. Aubrey Thomas	Rep.	Niles.
20	Jacob A. Beidler	Rep.	Willoughby.
21	Theodore E. Burton	Rep.	Cleveland.

OREGON.

1	Binger Hermann	Rep.	Roseburg.
2	J. N. Williamson	Rep.	Prineville.

PENNSYLVANIA.

1	Henry H. Bingham	Rep.	Philadelphia.
2	Robert Adams	Rep.	Philadelphia.
3	George A. Castor	Rep.	Philadelphia.
4	Reuben O. Moon	Rep.	Philadelphia.
5	Edward De V. Morrell	Rep.	Philadelphia.
6	George D. McCreary	Rep.	Philadelphia.
7	Thomas S. Butler	Rep.	West Chester.
8	Irving P. Wagner	Rep.	Norristown.
9	H. Burd Cassell	Rep.	Marietta.
10	Thomas H. Dale	Rep.	Scranton.
11	Henry W. Palmer	Rep.	Wilkesbarre.
12	George R. Patterson	Rep.	Ashland.
13	Marcus C. L. Kline	Dem.	Allentown.
14	Mial E. Lilly	Rep.	Towanda.
15	Elias Deemer	Rep.	Williamsport.
16	E. W. Samuel	Rep.	Mount Carmel.
17	Thaddeus M. Mahon	Rep.	Chambersburg.
18	Marlin E. Olmstead	Rep.	Harrisburg.
19	John M. Reynolds	Rep.	Bedford.
20	Daniel F. Lafean	Rep.	York.
21	S. R. Dresser	Rep.	Bradford.
22	George F. Huff	Rep.	Greensburg.
23	Allan F. Cooper	Rep.	Uniontown.
24	Earnest F. Acheson	Rep.	Washington.
25	Arthur L. Bates	Rep.	Meadville.
26	G. A. Schneebeli	Rep.	Nazareth.
27	W. O. Smith	Rep.	Punxsutawney.
28	Joseph C. Sibley	Rep.	Franklin.
29	William H. Graham	Rep.	Allegheny.
30	John Dalzell	Rep.	Pittsburg.
31	James F. Burke	Rep.	Pittsburg.
32	A. J. Barchfield	Rep.	Pittsburg.

12	O. W. Gillepsie	Dem.	Fort Worth.
13	John H. Stephens	Dem.	Vernon.
14	James L. Slayden	Dem.	San Antonia.
15	John N. Garner	Dem.	Uvalde.
16	W. R. Smith	Dem.	Colorado.

UTAH.

At Large	Joseph Howell	Rep.	Wellsville.

VERMONT.

1	David J. Foster	Rep.	Burlington.
2	Kittridge Haskins	Rep.	Brattleboro.

VIRGINIA.

1	William A. Jones	Dem.	Warsaw.
2	Harry L. Maynard	Dem.	Portsmouth.
3	John Lamb	Dem.	Richmond.
4	R. G. Southall	Dem.	Amelia.
5	Claude A. Swanson	Dem.	Chatham.
6	Carter Glass	Dem.	Lynchburg.
7	James Hay	Dem.	Madison.
8	John F. Rixey	Dem.	Brandy.
9	Campbell Slemp	Rep.	Big Stone Gap.
10	Henry D. Flood	Dem.	W. Appomattox.

WASHINGTON.

At Large	Wesley L. Jones	Rep.	North Yakima.
	F. W. Cushman	Rep.	Tacoma.
	W. E. Humphrey	Rep.	Seattle.

WEST VIRGINIA.

1	Blackburn B. Dovenor	Rep.	Wheeling.
2	¶T. B. Davis	Dem.	Keyser.
3	Joseph Holt Gaines	Rep.	Charleston.
4	Harry C. Woodyard	Rep.	Spencer.
5	James A. Hughes	Rep.	Huntington.

WISCONSIN.

1	Henry A. Cooper	Rep.	Racine.
2	H. C. Adams	Rep.	Madison.
3	Joseph W. Babcock	Rep.	Necedah.
4	Theobald Otjen	Rep.	Milwaukee.
5	William H. Stafford	Rep	Milwaukee.
6	C. H. Weisse	Dem.	Sheboygan F'lls
7	John J. Esch	Rep.	La Crosse.

¶Elected to fill vacancy caused by resignation of Alston G. Dayton.

HOUSE OF REPRESENTATIVES—CONTINUED.

WISCONSIN—*Continued.*

Dist.	*Representative.*	*Politics.*	*P. O. Address.*
8	James H. Davidson	Rep.	Oshkosh.
9	Edward S. Minor	Rep.	Sturgeon Bay.
10	Webster E. Brown	Rep.	Rhinelander.
11	John J. Jenkins	Rep.	Chippewa Falls

WYOMING.

At Large—Frank W. Mondell...Rep. ... Newcastle.

Republicans, 249; Democrats, 137;

DELEGATES FROM TERRITORIES.

ARIZONA.

Delegate.	*Politics.*	*P. O. Address.*
Marcus A. Smith	Dem.	Tucson.

NEW MEXICO.

Wm. H. Andrews	Rep	Santa Fe.

OKLAHOMA.

Bird S. McGuire	Rep.	Pawnee.

HAWAII.

Jonah Kalanianoale	Rep	Honolulu.

PORTO RICO.

Resident Commissioner.

Julian Larrinaga	Rep.	San Juan.

The following contests for seats in the House of Representatives of Fifty-ninth Congress have been filed with the Clerk:

Maryland.—First district—William H. Jackson *v.* Thomas A. Smith.

Missouri.—Twelfth district—Harry M. Coudrey *v.* Ernest E. Wood.

South Carolina.—First district—Aaron P. Prioleau *v.* George S. Legare; J. A. Noland *v.* George S. Legare. Second district—Isaac Myers *v.* J. O. Patterson. Seventh district—C. C. Jacobs *v.* A. F. Lever.

Texas.—Second district—A. J. Houston *v.* M. L. Broocks.

Territorial Delegate—Hawaii—Curtis P. Iaukea *v.* Jonah K. Kalanianaole.

*IOWA IN FIFTY-NINTH CONGRESS

UNITED STATES SENATORS.

WILLIAM B. ALLISON, Dubuque, term expires 1909
JONATHAN P. DOLLIVER, Fort Dodge, term expires 1907

REPRESENTATIVES.

FIRST DISTRICT.

COUNTIES—Des Moines, Henry, Jefferson, Lee, Louisa, Van Buren and Washington (seven counties).
THOMAS HEDGE, Republican.. ... .Burlington, Des Moines county

SECOND DISTRICT.

COUNTIES—Clinton, Iowa, Jackson, Johnson, Muscatine and Scott (six counties).
ALBERT F. DAWSON ..... .Preston, Jackson county

THIRD DISTRICT.

COUNTIES—Black Hawk, Bremer, Buchanan, Butler, Delaware, Dubuque, Franklin, Hardin and Wright (nine counties).
BENJAMIN P. BIRDSALL, Republican ... . Clarion, Wright county

FOURTH DISTRICT.

COUNTIES—Allamakee, Cerro Gordo, Chickasaw, Clayton, Fayette, Floyd, Howard, Mitchell, Winneshiek and Worth (ten counties).
GILBERT N. HAUGEN, Republican..... Northwood, Worth county

FIFTH DISTRICT.

COUNTIES—Benton, Cedar, Grundy, Jones, Linn, Marshall and Tama (seven counties).
ROBERT G. COUSINS, Republican..... ..... Tipton, Cedar county

SIXTH DISTRICT.

COUNTIES—Davis, Jasper, Keokuk, Mahaska, Monroe, Poweshiek and Wapello (seven counties).
JOHN F. LACY, Republican .... Oskaloosa, Mahaska county,

SEVENTH DISTRICT.

COUNTIES—Dallas, Madison, Marion, Polk, Story and Warren (six counties).
JOHN A. T. HULL. Republican ..... Des Moines, Polk county

*For complete list of Iowa members of congress since admission of State sepages 116 to 122.

EIGHTH DISTRICT.

COUNTIES—Adams, Appanoose, Clarke, Decatur, Fremont, Lucas, Page, Ringgold, Taylor, Union and Wayne (eleven counties).
WILLIAM P. HEPBURN, Republican ..... Clarinda, Page county.

NINTH DISTRICT.

COUNTIES—Adair, Audubon, Cass, Guthrie, Harrison, Mills, Montgomery, Pottawattamie and Shelby (nine counties).
WALTER I. SMITH, Republican Council Bluffs, Pottawattamie county.

TENTH DISTRICT.

COUNTIES—Boone, Calhoun, Carroll, Crawford, Emmet, Greene, Hamilton, Hancock, Humboldt, Kossuth, Palo Alto, Pocahontas, Webster and Winnebago (fourteen counties).
JAMES P. CONNER, Republican ..... Denison, Crawford county.

ELEVENTH DISTRICT.

COUNTIES—Buena Vista, Cherokee, Clay, Dickinson, Ida, Lyon, Monona, O'Brien, Osceola, Plymouth, Sac, Sioux and Woodbury (thirteen counties).
ELBERT H. HUBBARD, Republican ..... Sioux City, Woodbury county.

Terms of all members of the Fifty-ninth Congress expire March 4, 1907.

PRESIDENTS OF THE UNITED STATES.

	Name.	Birthplace	Year.	Paternal Ancestry.	Residence.	Inaugurated Year.	Inaugurated Age.	Politics.	Died Year.	Died Age.
1	George Washington	Westmoreland Co., Va	1732	English	Va	1789	57	Fed	1799	67
2	John Adams	Quincy, Mass	1735	English	Mass.	1797	62	Fed.	1826	90
3	Thomas Jefferson	Shadwell, Va	1743	Welch	Va.	1801	58	Rep. †	1826	83
4	James Madison	Port Conway, Va	1751	English	Va	1809	58	Rep.	1836	85
5	James Monroe	Westmoreland Co., Va	1758	Scotch	Va	1817	59	Rep.	1831	73
6	John Quincy Adams	Quincy, Mass	1767	English	Mass.	1825	58	Rep. ‡	1848	80
7	Andrew Jackson	Union Co , N. C.*	1767	Scotch-Irish	Tenn.	1829	62	Dem	1845	78
8	Martin Van Buren	Kinderhook, N. Y.	1782	Dutch	N. Y.	1837	55	Dem	1862	79
9	William H. Harrison	Berkeley, Va	1773	English	Ohio	1841	68	Whig.	1841	68
10	John Tyler	Greenway, Va	1790	English	Va	1841	51	Whig.	1862	72
11	James K. Polk	Mecklenburg Co., N. C.	1795	Scotch-Irish	Tenn.	1845	50	Dem	1849	53
12	Zachary Taylor	Orange Co., Va	1784	English	La	1849	65	Whig.	1850	65
13	Millard Fillmore	Summerhill, N. Y.	1800	English	N. Y.	1850	50	Whig.	1874	74
14	Franklin Pierce	Hillsboro, N. H	1804	English	N. H.	1853	49	Dem	1869	64
15	James Buchanan	Cove Gap, Pa	1791	Scotch-Irish	Pa	1857	66	Dem	1868	77
16	Abraham Lincoln	Larue Co., Ky	1809	English	Ill	1861	52	Rep.	1865	56
17	Andrew Johnson	Raleigh, N. C	1808	English	Tenn.	1865	57	Rep.	1875	66
18	Ulysses S. Grant	Point Pleasant, O	1822	Scotch	Ill	1869	47	Rep.	1885	33
19	Rutherford B Hayes	Delaware, O	1822	Scotch	Ohio	1877	54	Rep.	1892	70
20	James A Garfield	Cuyahoga Co., O	1831	English	Ohio	1881	49	Rep.	1881	49
21	Chester A. Arthur	Fairfield, Vt	1830	Scotch-Irish	N. Y	1881	51	Rep.	1886	56
22	Grover Cleveland	Caldwell, N. J.	1837	English	N. Y	1885	48	Dem	....	
23	Benjamin Harrison	North Bend, O.	1833	English	Ind.	1889	56	Rep.	1901	67
24	Grover Cleveland	Caldwell, N. J	1837	English	N Y	1893	56	Dem		
25	William McKinley	Niles, O	1843	Scotch-Irish	Ohio	1897	54	Rep.	1901	58
26	Theodore Roosevelt	New York City	1858	Dutch	N. Y	1901	43	Rep.		

*Jackson called himself a South Carolinian and his biographer, Kendall, recorded his birthplace in Lancaster County, South Carolina, but Parton has published documentary evidence to show that Jackson was born in Union County, North Carolina, less than a quarter-mile from the South Carolina line. †The Democrat party of to-day claims lineal descent from the first Republican party, and President Jefferson as its founder. ‡Political parties were disorganized at the time of the election of John Quincy Adams. He claimed to be a Republican, but his doctrines were decidedly Federalistic. The opposition to his administration took the name of Democrats and elected Jackson, President.

VICE-PRESIDENTS OF THE UNITED STATES.

Number.	Name.	Birthplace.	Year.	Paternal Ancestry.	Residence.	Qualified.	Politics.	Place of Death.	Year.	Age at Death.
1	John Adams	Quincy, Mass	1735	English.....	Massachus'ts	1789	Fed .	Quincy, Mass . ..	1826	90
2	Thomas Jefferson	Shadwell, Va	1743	Welsh ...	Virginia	1797	Rep..	Monticello, Va	1826	83
3	Aaron Burr	Newark, N. J	1756	English.....	New York....	1801	Rep..	Staten Island, N.Y	1836	80
4	George Clinton. ..	Ulster Co., N. Y.	1739	English.....	New York ...	1805	Rep..	Washington, D. C	1812	73
5	Eldridge Gerry.	Marblehead, Mass	1744	English.....	Massachus'ts	1813	Rep..	Washington, D. C	1814	70
6	Dan'l D. Tompkins .	Scarsdale, N. Y .	1774	English ...	New York	1817	Rep..	Staten Island, N. Y	1825	51
7	John C. Calhoun	Abbeville, S. C	1782	Scotch-Irish	S. Carolina .	1825	Rep..	Washington, D. C	1850	68
8	Martin Van Buren	Kinderhook, N. Y	1782	Dutch.	New York ..	1833	Dem	Kinderhook, N. Y	1862	79
9	Richard M. Johnson	Louisville, Ky.	1781	English	Kentucky	1837	Dem	Frankfort, Ky ...	1850	70
10	John Tyler	Greenway, Va	1790	English	Virginia ...	1841	Dem	Richmond, Va.	1862	72
11	George M. Dallas	Phildelphia, Pa .	1792	English.....	Pennsylvania	1845	Dem	Philadelphia, Pa..	1864	72
12	Millard Fillmore .	Summerhill, N. Y	1800	English.....	New York....	1849	Whig	Buffalo, N. Y	1874	74
13	William R. King.	Sampson Co., N.C.	1786	English	Alabama	1853	Dem	Dallas Co., Ala ...	1853	67
14	John C. Breckinr'de	Lexington, Ky ..	1821	Scotch	Kentucky	1857	Dem	Lexington, Ky. ..	1875	54
15	Hannibal Hamlin	Paris, Me . . .	1809	English	Maine	1861	Rep..	Bangor, Me .	1891	82
16	Andrew Johnson	Raleigh, N. C	1808	English	Tennessee .	1865	Rep..	Carter Co., Tenn	1875	66
17	Schuyler Colfax.. .	New York Cty, N Y	1823	English.	Indiana.. . .	1869	Rep..	Mankota, Minn	1885	62
18	Henry Wilson .	Farmington, N. H	1812	English	Massachus'ts	1873	Rep..	Washington, D. C	1875	63
19	William A. Wheeler	Malone, N. Y	1819	English	New York	1877	Rep..	Malone, N. Y	1887	68
20	Chester A. Arthur.	Fairfield, Vt ..	1830	Scotch-Irish..	New York	1881	Rep..	New York Cty, N.Y	1886	56
21	Thos. A. Hendri'ks	Muskingum Co., O	1819	Scotch-Irish..	Indiana.. .	1885	Dem	Indianoplis, Ind	1885	66
22	Levi P. Morton.	Shoreham, Vt	1824	Scotch	New York ..	1889	Rep..	... .	...	...
23	Adlai E. Stevenson	Christian Co., Ky	1835	Scotch-Irish..	Illinois ...	1893	Dem	... .	...	...
24	Garret A. Hobart	Long Branch, N. J	1844	English ...	New Jersey.	1897	Rep..	Patterson, N. J..	1899	55
25	Theo. Roosevelt ..	New York Cty, NY	1858	Dutch.....	New York .	1901	Rep..	....	..	...
26	Chas. W. Fairbanks	Unionvle Center, O	1852		Indiana..	1905	Rep..			...

JUSTICES OF THE UNITED STATES SUPREME COURT.

(Names of the Chief Justices in Italics.)

Name.	Service. Term.	Yrs.	Born.	Died.	Name.	Service. Term.	Yrs.	Born.	Died.
John Jay, New York	1789 1795	6	1745	1829	Levi Woodbury, N. H.	1845-1851	6	1789	1851
John Rutledge, South Carolina	1789-1791	2	1739	1800	Robert C. Grier, Pennsylvania	1846 1869	23	1794	1870
William Cushing, Massachusetts	1789-1810	21	1733	1810	Benj. R Curtis, Massachusetts	1851-1857	6	1809	1874
James Wilson, Pennsylvania	1789 1798	9	1742	1798	John A. Campbell, Alabama	1853 1861	8	1811	1889
John Blair, Virginia	1789-1796	7	1732	1800	Nathan Clifford, Maine	1858-1881	23	1803	1881
Robert H. Harrison, Maryland.	1789 1790	1	1745	1790	Noah H Swayne, Ohio	1861-1881	20	1804	1884
James Iredell, North Carolina	1790-1799	9	1751	1799	Samuel F. Miller, Iowa	1862-1890	28	1816	1890
Thomas Johnson, Maryland.	1791-1793	2	1732	1819	David Davis, Illinois	1862-1877	15	1815	1886
William Patterson, New Jersey	1793-1806	13	1745	1806	Stephen J. Field, California.	1863-1897	34	1816	1899
John Rutledge, South Carolina	1795-1795		1739	1800	*Salmon P Chase*, Ohio	1864 1873	9	1808	1873
Samuel Chase, Maryland	1796-1811	15	1741	1811	William Strong, Pennsylvania	1870 1880	10	1808	1895
Oliver Ellsworth, Connecticut	1796 1800	5	1745	1807	Joseph P. Bradley, New Jersey	1870 1892	22	1813	1892
Bushrod Washington, Virginia	1798-1829	31	1762	1829	Ward Hunt, New York	1872-1882	10	1811	1886
Alfred Moore, North Carolina.	1799-1804	5	1755	1810	*Morrison R Waite*, Ohio	1874 1888	14	1816	1888
John Marshall, Virginia	1801-1835	34	1755	1835	John M. Harlan, Kentucky	1877-		1833	
William Johnson, South Carolina	1804 1834	30	1771	1834	William B. Woods, Georgia	1880-1887	7	1824	1887
Brock Livingston, New York	1806-1823	17	1757	1823	Stanley Matthews, Ohio	1881-1889	8	1824	1889
Thomas Todd, Kentucky	1807-1826	19	1765	1826	Horace Gray, Massachusetts	1881-1902	21	1828	1902
Joseph Story, Massachusetts	1811-1845	34	1779	1845	Samuel Blatchford, New York	1882 1893	11	1820	1893
Gabriel Duval, Maryland	1811-1836	25	1752	1844	Lucius Q.C.Lamar, Mississippi	1888-1893	5	1825	1893
Smith Thompson, New York	1823 1843	20	1767	1843	*Melville W Fuller*, Illinois	1888-		1833	
Robert Trimble, Kentucky	1826-1828	2	1777	1828	David J. Brewer, Kansas	1889-		1837	
John McLean, Ohio	1829-1861	32	1785	1861	Henry B. Brown, Michigan	1890-		1836	
Henry Baldwin, Pennsylvania	1830 1844	14	1779	1844	George Shiras Jr., Penn	1892-1903	11	1832	
James M Wayne, Georgia	1835 1867	32	1790	1867	Howell E. Jackson, Tennessee	1893 1895	2	1832	1895
Roger B. Taney, Maryland	1836-1864	28	1777	1864	Edward D. White, Louisiana	1894-		1845	
Philip P. Barbour, Virginia	1836-1841	5	1783	1841	Rufus W. Peckham, New York	1895-		1837	
John Catron, Tennessee	1837-1865	28	1786	1865	Joseph McKenna, California	1898-		1843	
John McKinley, Alabama	1837-1852	15	1780	1852	Oliver W. Holmes, Mass.	1902-		1841	
Peter V. Daniel, Virginia	1841 1860	19	1785	1860	William R. Day, Ohio	1903-		1849	
Samuel Nelson, New York	1845-1872	27	1792	1873					

PRESIDENTS PRO TEMPORE OF THE UNITED STATES SENATE.

Congress.	Years.	Name.	State.	Born.	Died.	Congress.	Years.	Name.	State.	Born.	Died.
1,2	1789-92	John Langdon.....	New Hamp.	1739	1819	19,20	1826-28	Nathanial Macon	N. Carolina	1757	1837
2	1792	Richard Lee	Virginia ...	1732	1794	20-22	1828-32	Samuel Smith	Maryland..	1752	1839
2,3	1792-94	John Langdon	New Hamp.	1739	1819	22	1832	L. W Tazewell.....	Virginia ...	1774	1860
3	1794-95	Ralph Izard	S. Carolina.	1742	1804	22,23	1832-34	Hugh L. White.....	Tennessee.	1773	1840
3,4	1795-96	Henry Tazewell.....	Virginia	1753	1799	23	1834-35	Geo Poindexter ..	Mississip'i	1779	1853
4	1796-97	Samuel Livermore..	New Hamp.	1732	1803	24	1835-36	John Tyler	Virginia ...	1790	1862
4,5	1797	William Bingham..	Pennsylv'a..	1751	1804	24-26	1836-41	William R King. .	Alabama ..	1786	1853
5	1797	William Bradford .	Rhode Isl'd.	1729	1808	26-27	1841-42	Samuel Southard.	New Jers'y	1787	1842
5	1797-98	Jacob Read.	S. Carolina.	1752	1816	27-29	1842-46	W. P. Mangum	N. Carolina	1792	1861
5	1798	Theo. Sedgwick	Massach'ts.	1746	1813	29,30	1846-49	D R. Atchison.	Missouri.	1807	1886
5	1798-99	John Laurence	New York ..	1750	1810	31,32	1850-52	William R. King...	Alabama.	1786	1853
5	1799	James Ross	Pennsylv'a.	1762	1847	32,33	1852 54	D. R. Atchison ...	Missouri. .	1807	1886
6	1799-1800	Samuel Livermore..	New Hamp.	1732	1803	33,34	1854-57	Jesse D. Bright ...	Indiana ...	1812	1875
6	1800	Uriah Tracy	Connectic't	1755	1807	34	1857	James M. Mason .	Virginia ..	1798	1871
6	1800-1801	John E. Howard ...	Maryland. .	1752	1827	35,36	1857-61	Benj. Fitzpatrick .	Alabama .	1802	1869
6	1801	James Hillhouse ...	Connectic't	1754	1832	36,38	1861-64	Solomon Foote ...	Vermont ..	1802	1866
7	1801-02	Abraham Baldwin	Georgia	1754	1807	38	1864-65	Daniel Clark .	New Hamp	1809	1891
7	1802-03	Stephen R. Bradley	Vermont ...	1754	1830	39	1865-67	Lafayette S. Foster	Conn.	1806	1880
8	1803-04	John Brown	Kentucky ..	1757	1837	40	1867-69	Benjamin F. Wade.	Ohio	1800	1878
8	1804-05	Jesse Franklin	N. Carolina	1758	1823	41 42	1869-73	Henry B. Anthony.	Rhode Isl'd	1815	1884
8	1805	Joseph Anderson ..	Tennessee..	1757	1837	43	1873 75	M. H Carpenter..	Wisconsin.	1824	1881
9,10	1805-08	Samuel Smith.	Maryland...	1752	1839	44,45	1875-79	Thomas W. Ferry.	Michigan .	1827	1896
10	1808-09	Stephen R. Bradley.	Vermont ...	1754	1830	46	1879-81	A. G. Thurman ..	Ohio ..	1813	1895
10,11	1809	John Milledge.	Georgia .	1757	1818	47	1891	Thomas F. Bayard.	Delaware .	1828	1898
11	1809-10	Andrew Gregg.	Pennsylv'a.	1755	1835	47	1881-83	David Davis.....	Illinois	1815	1886
11	1810-11	John Gaillard..... .	S. Carolina	1765	1826	48	1883-85	Geo F Edmunds.	Vermont .	1828	.
11,12	1811-12	John Pope	Kentucky ..	1770	1845	49	1885 87	John Sherman	Ohio ..	1823	1901
12,13	1812-13	Wm. H Crawford	Georgia ...	1772	1834	49-51	1887-91	John J. Ingalls. ...	Kansas .	1833	1900
13	1813-14	Joseph B. Varnum .	Massach'ts.	1750	1821	52	1891-93	C. F Manderson..	Nebraska..	1837	.
13-15	1814-18	John Gaillard	S. Carolina.	1765	1826	53	1893-95	Isham G. Harris ..	Tennessee.	1818	1897
15,16	1818-19	James Barbour	Virginia	1775	1842	54-58	1895-	William P. Frye...	Maine	1831	.
16-19	1820-26	John Gaillard..	S. Carolina	1765	1826						

SPEAKERS OF THE UNITED STATES HOUSE OF REPESENTATIVES.

Congress.	Years.	Name.	State.	Born.	Died.	Congress.	Years.	Name.	State.	Born.	Died.
1	1789-91	F. A. Muhlenburg.	Penn	1750	1801	29	1845-47	John W. Davis	Indiana ..	1799	1850
2	1791-93	Jonathan Trumbull	Conn	1740	1809	30	1847-49	Robert C. Winthrop	Mass	1809	1894
3	1793-95	F. A. Muhlenburg.	Pe nn	1750	1801	31	1849 51	Howell Cobb	Georgia	1815	1868
4,5	1795-99	Jonathan Dayton ..	N. Jersey.	1760	1824	32,33	1851-55	Linn Boyd.	Kentucky	1800	1859
6	1799-1801	Theo. Sedgwick .	Mass . .	1746	1813	34	1855-57	Nathaniel P. Banks	Mass	1816	1894
7-9	1801 07	Nathaniel Macon	N.Car'lina	1757	1837	35	1857-59	James L. Orr ..	S. Car'lina	1822	1873
10,11	1807-11	Joseph B. Varnum.	Mass	1750	1821	36	1859-61	Wm. Pennington.	N. Jersey	1796	1862
12,13	1811-14	Henry Clay.	Kentucky	1777	1852	37	1861-63	Galusha A. Grow.	Pa.	1823	
13	1814-15	Langdon Cheves	S. Car'lina	1776	1857	38-40	1863 69	Schuyler Colfax ...	Indiana .	1823	1885
14-16	1815-20	Henry Clay	Kentucky	1777	1852	41-43	1869-75	James G. Blaine ..	Maine ...	1830	1893
16	1820-21	John W. Taylor .	New York	1784	1854	44	1875 76	Michael C. Kerr	Indiana .	1827	1876
17	1821-23	Philip P. Barbour.	Virginia	1783	1841	44 46	1876-81	Samuel J. Randall	Pa.	1828	1890
18	1823-25	Henry Clay	Kentucky	1777	1852	47	1881-83	John W. Keifer.	Ohio	1836	....
19	1825-27	John W. Taylor ..	New York	1784	1854	48-50	1883-89	John G. Carlisle ...	Kentucky	1835	. .
20-23	1827-34	Andrew Stevenson	Virginia	1784	1857	51	1889-91	Thomas B. Reed ..	Maine	1839	1902
23	1834-35	John Bell	Tennessee	1797	1869	52,53	1891 95	Charles F. Crisp ..	Georgia ..	1845	1896
24,25	1835 39	James K. Polk.	Tennessee	1795	1849	54,55	1895-99	Thomas B. Reed ...	Maine....	1839	1902
26	1839-41	R. M. T. Hunter	Virginia	1809	1887	56,57	1899-1903	David B. Henderson	Iowa.	1840	....
27	1841-43	John White	Kentucky	1805	1845	58,59	1903-	Joseph G. Cannon..	Illinois. ..	1836	....
28	1843-45	John W. Jones.	Virginia .	1805	1848						

PRESIDENTIAL CABINET OFFICERS.

SECRETARIES OF STATE.

Presidents	Cabinet Officers.	Residences.	Date of appointment.	Presidents	Cabinet Officers.	Residences.	Date of appointment.
Washington	Thomas Jefferson.	Virginia	1789	Fillmore	Daniel Webster	Mass	1850
Washington	Edmund Randolph	Virginia.	1794	Fillmore	Edward Everett	Mass	1852
Washington	Timothy Pickering.	Massachusetts	1795	Pierce.	William L. Marcy	New York	1853
Adams	Timothy Pickering.	Massachusetts	1797	Buchanan	Lewis Cass	Michigan	1857
Adams.	John Marshall.	Virginia	1800	Buchanan	Jeremiah S. Black	Pennsylvania	1860
Jefferson	James Madison.	Virginia	1801	Lincoln	William H. Seward.	New York	1861
Madison.	Robert Smith	Maryland	1809	Johnson	William H. Seward	New York	1865
Madison.	James Monroe.	Virginia.	1811	Grant..	Elihu B. Washburn	Illinois.	1869
Monroe	John Quincy Adams	Massachusetts	1817	Grant..	Hamilton Fish	New York	1869
J. Q. Adams	Henry Clay	Kentucky	1825	Hayes.	William M. Evarts	New York	1877
Jackson..	Martin Van Buren.	New York	1829	Garfield.	James G Blaine	Maine	1881
Jackson..	Edw. Livingston.	Louisiana	1831	Arthur	F. T. Frelinghuysen.	New Jersey	1881
Jackson..	Louis McLane.	Delaware	1833	Cleveland.	Thomas F. Bayard.	Delaware	1885
Jackson..	John Forsyth	Georgia.	1834	B. Harris'n	James G. Blaine	Maine.	1889
Van Buren	John Forsyth.	Georgia.	1837	B. Harris'n	John W. Foster.	Indiana	1892
Harrison	Daniel Webster	Massachusetts	1841	Cleveland.	Walter Q. Gresham	Illinois.	1893
Tyler.	Daniel Webster.	Massachusetts	1841	Cleveland.	Richard Olney.	Mass	1895
Tyler.	Hugh S Legare	South Carolina	1843	McKinley	John Sherman.	Ohio.	1897
Tyler	Abel P. Upshur	Virginia	1843	Mc Kinley	William R. Day	Ohio	1898
Tyler.	John C Calhoun	South Carolina	1844	Mc Kinley	John Hay.	Ohio	1898
Polk	James Buchanan	Pennsylvania.	1845	Roosevelt.	John Hay.	Ohio	1901
Taylor..	John M. Clayton	Delaware	1849	Roosevelt.	Elihu Root.	New York	1905

SECRETARIES OF THE TREASURY.

Washington	Alex. Hamilton	New York	1789	Pierce.	James Guthrie.	Kentucky	1853
Washington	Oliver Wolcott	Connecticut.	1795	Buchanan	Howell Cobb	Georgia.	1857
Adams.	Oliver Wolcott	Connecticut.	1797	Buchanan	Philip F. Thomas.	Maryland.	1860
Adams.	Samuel Dexter	Massachusetts	1801	Buchanan	John A. Dix	New York	1861

Jefferson	Samuel Dexter	Massachusetts	1801	Lincoln	Salmon P. Case	Ohio.	1861
Jefferson	Albert Gallatin	Pennsylvania	1801	Lincoln	Wm. F. Fessenden.	Maine	1864
Madison.	Albert Gallatin	Pennsylvania	1809	Lincoln	Hugh McCulloch	Indiana	1865
Madison	George W. Campbell	Tennessee	1814	Johnson	Hugh McCulloch	Indiana	1865
Madison	Alexander J. Dallas	Pennsylvania	1814	Grant	George S. Boutwell	Massachusetts	1869
Madison	William H. Crawford	Georgia	1816	Grant	Wm. A. Richardson	Massachusetts	1873
Monroe	William H. Crawford	Georgia	1817	Grant	Benjamin H. Bristow	Kentucky	1874
J.Q. Adams	Richard Rush	Pennsylvania	1825	Grant	Lot M. Morrell	Maine	1876
Jackson	Samuel D. Ingham	Pennsylvania	1829	Hayes	John Sherman	Ohio	1877
Jackson	Louis McLane	Delaware	1831	Garfield	William Windom	Minnesota	1881
Jackson	William J. Duane	Pennsylvania	1833	Arthur.	Charles J Folger	New York	1881
Jackson	Roger B Taney	Maryland	1833	Arthur.	Walter Q Gresham	Indiana	1884
Jackson	Levi Woodbury	New Hampshire	1834	Arthur.	Hugh Mc Culloch	Indiana	1884
Van Buren	Levi Woodbury	New Hampshire	1837	Cleveland	Daniel Manning	New York	1886
Harrison	Thomas Ewing.	Ohio	1841	Cleveland	Charles S Fairchild.	New York	1887
Tyler.	Thomas Ewing	Ohio	1841	B. Harrison	William Windom	Minnesota	1889
Tyler.	Walter Forward.	Pennsylvania	1841	B. Harrison	Charles Foster	Ohio	1891
Tyler	John C. Spencer	New York	1843	Cleveland	John G. Carlisle	Kentucky	1893
Tyler	George M. Bibb	Kentucky	1844	McKinley	Lyman J. Gage	Illinois	1897
Polk	Robert J. Walker	Mississippi	1845	Roosevelt	Lyman J. Gage	Illinois	1901
Taylor	William M Meredith	Pennsylvania	1849	Roosevelt	Leslie M. Shaw	Iowa	1901
Fillmore.	Thomas Corwin	Ohio	1850				

SECRETARIES OF WAR.

Washington	Henry Knox	Massachusetts.	1789	Taylor	Edward Bates	Missouri	1850
Washington	Timothy Pickering	Massachusetts	1795	Fillmore	Charles M. Conrad	Louisiana	1850
Washington	James McHenry	Maryland	1796	Pierce	Jefferson Davis.	Mississippi	1853
Adams	James McHenry	Maryland	1797	Buchanan	John B. Floyd	Virginia	1857
Adams	John Marshall	Virginia	1800	Buchanan	Joseph Holt	Kentucky	1861
Adams	Samuel Dexter	Massachusetts	1800	Lincoln	Simon Cameron	Pennsylvania	1861
Adams	Roger Griswold	Connecticut	1801	Lincoln	Edward M. Stanton	Ohio	1862
Jefferson	Henry Dearborn	Massachusetts.	1801	Johnson.	Edward M. Stanton	Ohio	1865
Madison	William Eustis	Massachusetts	1809	Johnson.	U. S. Grant *(ad in)*	Illinois	1867
Madison	John Armstrong	New York	1813	Johnson.	Lor Thomas *(ad in)*	Illinois	1868
Madison	James Monroe	Virginia	1814	Johnson.	John M. Schofield	New York	1868
Madison	William H. Crawford	Georgia	1815	Grant	John A. Rawlins	Illinois	1869
Monroe	Isaac Shelby	Kentucky	1817	Grant	William T Sherman	Ohio	1869
Monroe	Geo. Graham(*ad in*)	Virginia	1817	Grant	William W. Belknap	Iowa	1869
Monroe	John C. Calhoun	South Carolina	1817	Grant	Alphonso Taft	Ohio	1876
J. Q. Adams	James Barbour	Virginia	1825	Grant	James Don. Cameron	Pennsylvania	1876
J. Q. Adams	Peter B Porter	New York	1828	Hayes	George W. McCrary.	Iowa	1877

SECRETARIES OF WAR—CONTINUED.

Presidents.	Cabinet Officers.	Residences.	Date of appointment.	Presidents.	Cabinet Officers	Residences.	Date of appointment.
Jackson	John H. Eaton	Tennessee	1829	Hayes	Alexander Ramsey	Minnesota	1879
Jackson	Lewis Cass	Ohio	1831	Garfield	Robert T. Lincoln	Illinois	1881
Jackson	Benjamin F. Butler	New York	1837	Arthur	Robert T. Lincoln	Illinois	1881
Van Buren	Joel R. Poinsett	South Carolina	1837	Cleveland	William C. Endicott	Massachusetts	1885
Harrison	John Bell	Tennessee	1841	B Harrison	Redfield Proctor	Vermont	1889
Tyler	John Bell	Tennessee	1841	B. Harrison	Stephen B. Elkins	West Virginia	1891
Tyler	John McLean	Ohio	1841	Cleveland	Daniel S. Lamont	New York	1893
Tyler	John C. Spencer	New York	1841	McKinley	Russell A. Alger	Michigan	1897
Tyler	James M. Porter	Pennsylvania	1843	McKinley	Elihu Root	New York	1899
Tyler	William Wilkins	Pennsylvania	1844	Roosevelt	Elihu Root	New York	1901
Polk	William L. Marcy	New York	1845	Roosevelt	William H. Taft	Ohio	1904
Taylor	George W. Crawford	Georgia	1849				

SECRETARIES OF THE INTERIOR.

Taylor	Thomas Ewing	Ohio	1849	Grant	Zachariah Chandler	Michigan	1875
Fillmore	James A. Pearce	Maryland	1850	Hayes	Carl Schurz	Missouri	1877
Fillmore	T. M. McKernon	Pennsylvania	1850	Garfield	Samuel J. Kirkwood	Iowa	1881
Fillmore	Alexander H. H. Stuart	Virginia	1850	Arthur	Henry M. Teller	Colorado	1882
Pierce	Robert McClelland	Michigan	1853	Cleveland	Lucius Q. C. Lamar	Mississippi	1885
Buchanan	Jacob Thompson	Mississippi	1857	Cleveland	William F. Vilas	Wisconsin	1888
Lincoln	Caleb B. Smith	Indiana	1861	B. Harrison	John W. Noble	Missouri	1889
Lincoln	John P. Usher	Indiana	1863	Cleveland	Hoke Smith	Georgia	1893
Johnson	John P. Usher	Indiana	1865	Cleveland	David R. Francis	Missouri	1896
Johnson	James Harlan	Iowa	1865	McKinley	Cornelius N. Bliss	New York	1897
Johnson	Orville H. Browning	Illinois	1866	McKinley	Ethan A. Hitchcock	Missouri	1898
Grant	Jacob D. Cox	Ohio	1869	Roosevelt	Ethan A. Hitchcock	Missouri	1901
Grant	Columbus Delano	Ohio	1870				

SECRETARIES OF THE NAVY.

Adams	Benjamin Stoddert.	Maryland	1798	Polk	George Bancroft	Massachusetts	1845
Jefferson	Benjamin Stoddert.	Maryland	1801	Polk	John Y. Mason	Virginia	1846
Jefferson	Robert Smith	Maryland.	1801	Taylor.	William B. Preston	Virginia.	1849
Jefferson	JacobCrowninshield	Massachusetts	1805	Fillmore	William A. Graham	North Carolina	1850
Madison.	Paul Hamilton	South Carolina	1809	Fillmore	John P. Kennedy	Maryland	1852
Madison.	William Jones	Pennsylvania	1813	Pierce.	James C. Dobbin	North Carolina	1853
Madison	B. W. Crowninshield	Massachusetts	1814	Buchanan	Isaac Toucey	Connecticut	1857
Monroe	B. W. Crowninshield	Massachusetts	1817	Lincoln	Gideon Welles	Connecticut	1861
Monroe	Smith Thompson	New York	1818	Johnson	Gideon Welles	Connecticut.	1865
Monroe	Samuel L. Southard.	New Jersey	1823	Grant	Adolph E. Borie	Pennsylvania	1869
J. Q. Adams	Samuel L. Southard	New Jersey	1825	Grant.	George M. Robeson	New Jersey	1869
Jackson	John Branch	North Carolina	1829	Hayes.	Richard M. Thompson	Indiana	1877
Jackson	Levi Woodbury	N. Hampshire	1831	Hayes	Nathan Goff, Jr	West Virginia	1881
Jackson	Mahlon Dickerson.	New Jersey	1834	Garfield	William H. Hunt	Louisiana	1881
VanBuren	Mahlon Dickerson	New Jersey	1837	Arthur	William E Chandler	N. Hampshire	1882
VanBuren	James K. Paulding.	New York	1838	Cleveland	William C. Whitney	New York	1885
Harrison	George E. Badger	North Carolina	1841	B. Harrison	Benjamin F. Tracey	New York	1889
Tyler	George E. Badger	North Carolina	1841	Cleveland	Hilary A Herbert.	Alabama	1893
Tyler	Abel P. Upsher.	Virginia	1841	McKinley	John D. Long	Massachusetts.	1897
Tyler	David Henshaw	Massachusetts	1843	Roosevelt	John D. Long	Massachusetts.	1901
Tyler	Thomas W. Gilmer	Virginia	1844	Roosevelt	William H. Moody	Massachusetts.	1902
Tyler	John Y. Mason	Virginia	1844	Roosevelt	Paul Morton	Illinois	1904
				Roosevelt	Charles J. Bonaparte	Maryland	1905

SECRETARIES OF AGRICULTURE.

Cleveland	Norman J. Colman.	Missouri.	1889	McKinley	James Wilson	Iowa	1897
B. Harrison	Jeremiah M. Rusk	Wisconsin	1889	Roosevelt	James Wilson	Iowa	1901
Cleveland	J. Sterling Morton	Nebraska.	1893				

POSTMASTERS-GENERAL.*

Washington	Samuel Osgood	Massachusetts	1789	Jefferson	Joseph Habersham	Georgia	1801
Washington	Timothy Pickering	Massachusetts	1791	Jefferson	Gideon Granger	Connecticut.	1801
Washington	Joseph Habersham	Georgia	1795	Madison	Gideon Granger	Connecticut	1809
Adams	Joseph Habersham	Georgia	1797	Madison	Return J. Meigs, Jr.	Ohio	1814

*The Postmaster-General was not considered a Cabinet officer until 1829.

POSTMASTERS-GENERAL—Continued.

Presidents.	Cabinet Officers.	Residences.	Date of appointment.	Presidents	Cabinet Officers	Residences.	Date of appointment.
Monroe	Return J. Meigs, Jr.	Ohio	1817	Johnson	Alexander W. Randall	Wisconsin	1866
Monroe	John McLean	Ohio	1823	Grant	John A. J. Cresswell	Maryland	1869
J. Q. Adams	John McLean	Ohio	1825	Grant	James W. Marshall.	Virginia	1874
Jackson	William T. Barry.	Kentucky.	1829	Grant	Marshall Jewell	Connecticut	1874
Jackson	Amos Kendall	Kentucky.	1835	Grant	James N. Tyner	Indiana	1876
VanBuren	Amos Kendall	Kentucky	1837	Hayes	David McK. Key	Tennessee	1877
VanBuren	John M. Miles	Connecticut	1840	Hayes	Horace Maynard	Tennessee	1880
Harrison	Francis Granger	New York	1841	Garfield	Thomas L. James.	New York	1881
Tyler	Francis Granger	New York	1841	Arthur	Timothy O. Howe.	Wisconsin	1881
Tyler	Charles A. Wickliffe	Kentucky	1841	Arthur	Walter Q. Gresham.	Indiana	1883
Polk	Cave Johnson	Tennessee.	1845	Arthur.	Frank Hatton	Iowa	1884
Taylor	Jacob Collamer	Vermont	1849	Cleveland	William F. Vilas	Wisconsin	1885
Fillmore	Nathan K. Hall	New York	1850	Cleveland	Don M. Dickinson	Michigan.	1888
Fillmore	Samuel D. Hubbard	Connecticut	1852	B. Harrison.	John Wanamaker.	Pennsylvinia	1889
Pierce	James Campbell	Pennsylvania.	1853	Cleveland	Wilson S. Bissell	New York	1893
Buchanan	Aaron V. Brown	Tennessee.	1857	Cleveland	William L. Wilson.	West Virginia	1895
Buchanan	Joseph Holt	Kentucky.	1859	McKinley	James A. Gary.	Maryland	1897
Buchanan	Horatio King	Maine	1861	McKinley.	Charles Emory Smith	Pennsylvania.	1898
Lincoln	Montgomery Blair.	Maryland.	1861	Roosevelt.	Charles Emory Smith	Pennsylvania.	1901
Lincoln	William Denison	Ohio	1864	Roosevelt	Henry C. Payne	Wisconsin	1901
Johnson.	William Denison	Ohio	1865	Roosevelt.	Robert J. Wynne.	Pennsylvania.	1904
				Roosevelt	George B. Cortelyou	New York	1905

ATTORNEYS-GENERAL.

Washington	Edmund Randolph	Virginia	1789	Taylor	Reverdy Johnson.	Maryland	1849
Washington	William Bradford.	Pennsylvania.	1794	Fillmore	John J. Crittenden	Kentucky	1850
Washington	Charles Lee	Virginia	1795	Pierce	Caleb Cushing.	Massachusetts	1853
Adams	Charles Lee	Virginia	1797	Buchanan.	Jeremiah S. Black.	Pennsylvania.	1857
Adams	Theophilus Parsons	Massachusetts	1801	Buchanan.	Edwin M. Stanton	Ohio	1860
Jefferson	Levi Lincoln	Massachusetts.	1801	Lincoln	Edward Bates	Missouri	1861
Jefferson	Robert Smith.	Maryland	1805	Lincoln	Titan J. Coffey (*ad. in*)	Pennsylvania.	1863

Jefferson	John Breckinridge	Kentucky	1805	Lincoln	James Speed	Kentucky	1864
Jefferson	Ceasar A Rodney	Delaware	1807	Johnson	James Speed	Kentucky	1865
Madison	Ceasar A. Rodney	Delaware	1809	Johnson	Henry Stanbery	Ohio	1866
Madison	William Pinkney	Maryland	1811	Johnson	William M. Evarts	New York	1868
Madison	Richard Rush	Pennsylvania	1814	Grant	Ebenezer R Hoar	Massachusetts	1869
Monroe	Richard Rush	Pennsylvania	1817	Grant	Amos T. Ackerman	Georgia	1870
Monroe	William Wirt	Virginia	1817	Grant	George H Williams	Oregon	1871
J.Q.Adams	William Wirt	Virginia	1825	Grant	Edward Pierrepont	New York	1875
Jackson	John McP. Berrien	Georgia	1829	Grant	Alphonso Taft	Ohio	1876
Jackson	Roger B. Taney	Maryland	1831	Hayes	Charles Devens	Massachusetts	1877
Jackson	Benjamin F. Butler	New York	1833	Garfield	Wayne Mac Veagh	Pennsylvania	1881
Van Buren	Benjamin F. Butler	New York	1837	Arthur	Benjamin H. Brewster	Pennsylvania	1881
Van Buren	Felix Grundy	Tennessee	1838	Cleveland	Augustus H. Garland	Arkansas	1885
Van Buren	Henry D. Gilpin	Pennsylvania	1840	B. Harrison	William H. H. Miller	Indiana	1889
Harrison	John J Crittenden	Kentucky	1841	Cleveland	Richard Olney	Massachusetts	1893
Tyler	John J. Crittenden	Kentucky	1841	Cleveland	Judson Harmon	Ohio	1895
Tyler	Hugh S. Legare	South Carolina	1841	McKinley	Joseph McKenna	California	1897
Tyler	John Nelson	Maryland	1843	McKinley	John W Griggs	New Jersey	1897
Polk	John Y. Mason	Virginia	1845	McKinley	Philander C Knox	Pennsylvania	1901
Polk	Nathan Clifford	Maine	1846	Roosevelt	Philander C Knox	Pennsylvania	1901
Polk	Isaac Toucey	Connecticut	1848	Roosevelt	William H Moody	Massachusetts	1904

SECRETARIES OF COMMERCE AND LABOR.

Roosevelt	George B. Cortelyou	New York	1903	Roosevelt	Victor H. Metcalf	California	1904

NOTE—The individual States have been represented the following number of times in Cabinet positions: New York, 33; Massachusetts, 32; Pennsylvania, 28; Ohio, 23; Virginia, 22; Maryland, 17; Kentucky, 15; Connecticut, 9; Indiana, 9; Georgia, 8; Tennessee, 8; Illinois, 8; Missouri, 7; Maine, 6; South Carolina, 6; Wisconsin, 6; Delaware, 5, Iowa, 5; Michigan, 5; New Jersey, 5; Mississippi, 4; North Carolina, 4; Louisiana, 3; Minnesota, 3; New Hampshire, 3, West Virginia, 3, Vermont, 2; California, 2; Alabama, 1; Arkansas, 1; Colorado, 1; Nebraska, 1; Oregon, 1.

STATE GOVERNMENTS.

ALABAMA—CAPITAL, MONTGOMERY.

Office.	Name.	Term	Term Ends	Salary.
Governor	William D. Jelks	4 yrs.	Jan., 1907	$ 5,000
Lieutenant Governor	R. M. Cunningham	4 yrs.	Jan., 1907	$6 day
Secretary of State	E. R. McDavid	4 yrs.	Jan., 1907	1,800
Auditor of State	J. M. Carmichael.	4 yrs.	Jan., 1907	2,400
Treasurer of State	J. Craig Smith	4 yrs.	Jan., 1907	2,100
Supt. of Education	I. W. Hill	4 yrs	Jan., 1907	2,250
Attorney General	Massey Wilson.	4 yrs	Jan., 1907	2,500
Chief Justice	T. N. McClellan	.....	.....	3,600
R. R. Commissioners.	B. B. Comes	.....	.....	3,500
	W. C. Tunstall	.....	.....	3,000
	Wm. T Sanders	.....	.....	3,000
State Librarian	J. M. Riggs.	6 yrs	.....	1,500

All State officials Democrats.

ALASKA TERRITORY—CAPITAL, SITKA.

Governor	Wilford B. Hoggatt	4 yrs	Mar.,1910	$ 5,000
Surveyor General and ex officio Secretary	William L. Distin	4 yrs	June,1908	4,000

All Territorial officials Republicans.

ARIZONA TERRITORY—CAPITAL, PHOENIX.

Governor	Joseph H. Kibbey	4 yrs	Mar., 1909	$ 3,000
Secretary of Ter	W. F. Nichols	4 yrs	Apr., 1908	1,800
Auditor of Ter	John H. Page	2 yrs	Mar., 1907	2,500
Treasurer of Ter	E. E. Kirkland	2 yrs	Mar., 1907	2,500
Supt. of Pub. Inst	R. L. Long	2 yrs	Mar., 1907	1,500
Attorney General	E. S. Clark	2 yrs	Mar., 1907	1,000
*Chief Justice	Edward Kent.	2 yrs	Mar., 1907	3,000

All Territorial officials Republicans.

*And Librarian

State Monument in Andersonville National Military Cemetery. (North View.)

ARKANSAS—CAPITAL, LITTLE ROCK.

Office.	Name.	Term.	Term Ends.	Salary.
Governor	Jeff Davis	2 yrs	Jan., 1907	$ 3,500
Lieutenant Governor..	Jno. P. Lee	2 yrs	Jan., 1907	
Secretary of State..	O C. Ludwig.	2 yrs.	Jan., 1907	2,250
Auditor	Avery E. Moore.	2 yrs	Jan., 1907	2,250
Treasurer..	H. C Tipton	2 yrs.	Jan., 1907	2,250
Attorney General	R. L. Rogers.	2 yrs.	Jan., 1907	2,500
Chief Justice	J M. Hill..	8 yrs.	Jan., 1913	3,000
Supt. of Pub. Inst	J. H Hineman,.	2 yrs.	Jan., 1907	2,500
R. R. Commissioners..	B. B. Hudgins.	2 yrs.	Jan., 1907	2,500
	J. W. Phillips...	2 yrs	Jan. 1907	2,500
	J E. Hampton..	2 yrs	Jan., 1907	2,500

All State officials Democrats.
*And Librarian.

CALIFORNIA—CAPITAL, SACRAMENTO.

Governor	George C. Pardee	4 yrs	Jan., 1907	$ 6,000
Lieutenant Governor	Alden Anderson..	4 yrs.	Jan., 1907	
Secretary of State	C F Curry.	4 yrs	Jan., 1907	3,000
State Comptroller	E. P. Colgan	4 yrs	Jan., 1907	3,000
Treasurer of State	Truman Reeves	4 yrs	Jan., 1907	3,000
Supt. of Pub. Inst..	Thomas J Kirk	4 yrs	Jan., 1907	3,000
Attorney General..	U. S. Webb	4 yrs.	Jan., 1907	3,000
Chief Justice	W. H Beatty.	12 yrs	Jan., 1915	6,000
R. R. Commissioners	A. C. Irwin	4 yrs	Jan., 1907	4,000
	Adam Andrew	4 yrs	Jan., 1907	4,000
	Orrin Henderson	4 yrs	Jan., 1907	4,000
State Librarian	J. L. Gillis.	4 yrs	July, 1906	3,000

All State officials Republicans.

COLORADO—CAPITAL, DENVER.

Governor	Jesse F. McDonald	2 yrs.	Jan., 1907	$ 5,000
Lieutenant Governor..	Fred Parks	2 yrs	Jan., 1907	1,000
Secretary of State..	James Cowie.	2 yrs.	Jan., 1907	3,000
Auditor of State	Alfred E. Bent	2 yrs	Jan., 1907	3,000
Treasurer of State..	John A Holmberg.	2 yrs	Jan.. 1907	6,000
Supt. of Pub. Inst	Katharine L Craig	2 yrs.	Jan., 1907	3,000
Attorney General	Nathan C. Miller.	2 yrs	Jan., 1907	3,000
Chief Justice	Wm. H. Gabbert	10 yrs	Jan., 1907	5,000
State Librarian.	Katherine L. Craig	2 yrs	Jan., 1907	1.000

All State officials Republicans.

CONNECTICUT—CAPITAL, HARTFORD.

Governor	Henry Roberts	2 yrs	Jan., 1907	$ 4,000
Lieutenant Governor	Rollin S. Woodruff.	2 yrs	Jan., 1907	500
Secretary of State	Theo. Bodenwein	2 yrs	Jan., 1907	1,500
Comptroller	Asahel W Mitchell	2 yrs	Jan., 1907	1,500
Treasurer of State.	James F Walsh	2 yrs	Jan., 1907	1.500
Attorney General	William A King	4 yrs	Jan., 1907	4,000
Chief Justice	David Torrance	8 yrs	Jan., 1907	6,500
R. R. Commissioners	Wm. O. Seymour.	4 yrs	July, 1907	3,000
	Orsamus R. Fyler.	4 yrs	July, 1909	3,000
	Andrew F Gates	4 yrs	July, 1909	3,000
State Librarian	George S. Godard	4 yrs	July, 1909	2,500
Insur. Commissioner	Theron Upson	4 yrs.	July, 1907	3,500

All State officials Republicans.

DELAWARE—CAPITAL, DOVER

Office.	Name.	Term.	Term Ends.	Salary.
Governor	Preston Lea	4 yrs.	Jan., 1909	$ 2,000
Lieutenant Governor	Isaac T Parker	4 yrs	Jan., 1909	
Secretary of State	Joseph L. Cahall	4 yrs.	Jan., 1909	† 1,500
Auditor of State	George H. Dick	2 yrs	Jan., 1907	1,250
Treasurer of State	T. N. Rawlins	2 yrs.	Jan., 1907	† 1,450
Superintendents of Pub. Ins.	Arthur R. Spaid	2 yrs.	July, 1907	1,200
	J. E. Carroll	2 yrs.	July, 1907	1,200
	John D. Brooks	2 yrs.	July, 1907	1,200
Attorney General	Rob't H. Richards	4 yrs	Jan., 1910	2,500
Chief Justice	Charles B Lore.	12 yrs.	June, 1909	4,500
State Librarian	Thos. W. Wilson.	2 yrs	Feb., 1907	800
Insurance Com	Geo. W Marshall	4 yrs	Jan., 1909	† 1,500

All State officials Republicans.

*Five dollars per day for sixty days. †And fees.

FLORIDA—CAPITAL, TALLAHASSEE.

Governor	N. B. Broward	4 yrs	Jan., 1909	$ 5,000
Secretary of State	H. Clay Crawford	4 yrs	Jan., 1909	2,500
Auditor of State	Ernest Amos.	4 yrs	Jan., 1907	2,000
Controller	A. C Croom	4 yrs	Jan., 1909	2,500
Treasurer of State.	W. V. Knott	4 yrs	Jan., 1909	2,500
Supt. of Pub. Inst.	W. M. Holloway	4 yrs	Jan., 1909	2,500
Attorney General.	W. H Ellis	4 yrs	Jan., 1909	2,500
Chief Justice	T. M. Shackelford.	4 yrs	Jan., 1907	3,000
R. R. Commissioners	J. B. Browne	4 yrs	Jan., 1907	2,500
	R. Hudson Burr	4 yrs	Jan., 1907	2,500
	Jno L. Morgan	4 yrs.	Jan., 1909	2,500

All State officials Democrats.

GEORGIA—CAPITAL, ATLANTA.

Governor	Joseph M. Terrell	2 yrs	June 1907	$ 5,000
Secretary of State	Philip Cook	2 yrs.	June 1907	2,000
Controller General	Wm. A. Wright	2 yrs.	June 1907	2,000
Treasurer of State	Robert E. Park.	2 yrs	June 1907	2,000
Supt. of Pub. Inst.	Wm. B. Merritt	2 yrs	June 1907	2,000
Attorney General	John C Hart	2 yrs	June 1907	3,000
Chief Justice	Wm. H. Fish	6 yrs.	June 1907	4,000
R. R. Commissioners	O B. Stevens		Appointment	2,500
	H. Warner Hill			2,500
	Jos. M. Brown			2,500
State Librarian	C. J. Wellborn			1,800

All State officials Democrats.

HAWAII TERRITORY - CAPITAL, HONOLULU.

Governor	George R. Carter.	4 yrs.	Nov., 1907	$ 5,000
Sec. of Territory	A. L. C. Atkinson	4 yrs.	Jan., 1908	3,000
Auditor of Territory	J. H. Fisher	4 yrs	Nov., 1907	3,000
Treas. of Territory	A. J. Campbell	4 yrs	Apr., 1908	3,000
Supt. of Pub. Inst.	W. H. Babbitt	4 yrs.	Nov., 1909	3,000
Attorney General	E. C. Peters	4 yrs.	Nov., 1909	3,600
Chief Justice	Wm. F. Frear	4 yrs.	Dec., 1908	5,500

All Territorial officials Republicans.

IDAHO—CAPITAL, BOISE CITY.

Office.	Name.	Term.	Term Ends.	Salary.
Governor	Frank R. Gooding.	2 yrs	Jan., 1907	$ 5,000
Lieutenant Governor	Burpee L. Stevens	2 yrs	Jan., 1907	*
Secretary of State	Wilmot H. Gibson	2 yrs.	Jan., 1907	2,400
Auditor of State	Robert S. Bragaw	2 yrs	Jan., 1907	2,400
Treasurer of State	Henry N. Coffin.	2 yrs	Jan., 1907	4,000
Supt. of Pub. Inst	May L. Scott	2 yrs	Jan., 1907	2,400
Attorney General	John J. Guheen.	2 yrs	Jan., 1907	3,000
Chief Justice	Chas. O. Stockslager	2 yrs	Jan., 1907	4,000
State Librarian	Mrs. A. Erskine			900

All State officials Republicans.

*Five dollars per day for sixty days.

ILLINOIS—CAPITAL, SPRINGFIELD.

Governor	Charles S. Deneen.	4 yrs.	Jan., 1909	$ 6,000
Lieutenant Governor	L. Y. Sherman	4 yrs	Jan., 1909	1,000
Secretary of State	James A. Rose	4 yrs.	Jan., 1909	3,500
Auditor of Pub. Accts.	J. S. McCullough	4 yrs.	Jan., 1909	3,500
Treasurer of State	Len Small	2 yrs.	Jan., 1907	3,500
Supt. of Pub. Inst	Alfred Bayliss	4 yrs.	Jan., 1907	3,500
Attorney General	William H. Stead.	4 yrs	Jan., 1909	3,500
Chief Justice	J. H. Cartwright.	1 yr	June 1906	10,000
R. R. Commissioners	James S. Neville	2 yrs	App't'd.	3,500
	Arthur L. French	2 yrs		3,500
	Isaac L. Ellwood	2 yrs		3,500
State Librarian	Sec. of State ex-off.			
Insurance Supt	W. R. Vredenburgh			3,500

All State officials Republicans

INDIANA—CAPITAL, INDIANAPOLIS.

Governor	J. Frank Hanly	4 yrs	Jan., 1909	$ 8,000
Lieutenant Governor	Hugh T. Miller.	4 yrs	Jan., 1909	1,000
Secretary of State	Daniel E. Storms	2 yrs	Jan., 1907	6,500
Auditor of State	Warren Bigler	2 yrs	Jan., 1907	7,500
Treasurer of State	Nathaniel U. Hill	2 yrs	Feb., 1907	6,500
Supt. of Pub. Inst	F. A. Cotton.	2 yrs	Mar., 1907	3,000
Attorney General	Charles W. Miller	2 yrs	Jan., 1907	7,500
Chief Justice	John V. Hadley.	6 yrs	Jan., 1911	6,000
R. R. Commissioners	U. B. Hunt	4 yrs	Mar, 1908	4,000
	C. V. McAdams	4 yrs	Mar, 1907	4,000
	Wm. J. Wood	4 yrs	Mar, 1909	4,000
State Librarian	W. E. Henry	2 yrs	Apr., 1907	1,800

All State officials Republicans.

IOWA—CAPITAL, DES MOINES.

Governor	Albert B. Cummins	2 yrs	Jan., 1907	*‡$ 5,000
Lieutenant Governor	John Herriott.	2 yrs.	Jan., 1907	† 1,100
Secretary of State	Wm. B. Martin.	2 yrs	Jan., 1907	‡ 2,200
Auditor of State	B F. Carroll	2 yrs	Jan., 1907	‡ 2,200
Treasurer of State	G. S. Gilbertson	2 yrs	Jan., 1907	‡ 2,200
Supt. of Pub. Inst	J. F. Riggs	2 yrs	Jan., 1907	2,200
Attorney General	Chas W. Mullan	2 yrs	Jan., 1907	4,000
Chief Justice	Emlin McClain	1 yr.	Jan , 1907	6,000
R. R. Commissioners	Edward A. Dawson	3 yrs	Jan., 1907	2,200
	David J. Palmer	3 yrs	Jan., 1907	2,200
	N. S. Ketchum	3 yrs	Jan., 1909	2,200
State Librarian	Johnson Brigham	6 yrs	May, 1912	2,000

All State officials Republicans.

*Receives $600 extra for house rent. †For regular session of Legislature.

‡Receives $800 as member of Executive Council.

KANSAS—CAPITAL, TOPEKA

Office.	Name.	Term.	Term Ends.	Salary.
Governor	Edward W. Hoch	2 yrs.	Jan., 1907	$ 5,000
Lieutenant Governor.	J. D. Hanna	2 yrs	Jan., 1907	* 700
Secretary of State	J. R. Burrow	2 yrs.	Jan., 1907	2,500
Auditor of State	Seth G. Wells	2 yrs.	Jan., 1907	2,500
Treasurer of State	T. T. Kelly	2 yrs.	Jan., 1907	2,500
Supt. of Pub. Inst.	I. L. Dayhoff	2 yrs.	Jan., 1907	2,500
Attorney General	C. C. Coleman.	2 yrs.	Jan., 1907	2,500
Chief Justice.	W. A. Johnston.	5 yrs.	Jan., 1907	3.000
R. R. Commissioners.	A. D. Walker	2 yrs.	Jan., 1907	2,500
	G. W. Wheatley	2 yrs.	Jan., 1907	2,500
	J. W. Robison	2 yrs.	Jan., 1907	2,500
State Librarian.	James L King			1.600
Ins. Commissioner	Charles H. Luling	2 yrs.	Jan., 1907	2,500

All State officials Republicans.

*$1,000 during the year the Legislature meets.

KENTUCKY—CAPITAL, FRANKFORT.

Governor	J. C. W. Beckham	4 yrs.	Dec., 1907	$ 6,500
Lieutenant Governor	W. P. Thorne	4 yrs.	Dec., 1907	‡
Secretary of State	H V McChesney.	4 yrs.	Jan., 1908	3,000
Auditor of State	S. W Hager	4 yrs.	Jan., 1908	3,600
Treasurer of State	H. M. Bosworth	4 yrs.	Jan., 1908	4,200
Supt. of Pub. Inst.	J. H. Fuqua	4 yrs.	Jan., 1908	2,500
Attorney General	N. B Hays	4 yrs.	Jan., 1908	4,000
Chief Justice	J. P Hobson	8 yrs.	Jan., 1908	5 000
R. R. Commissioners	Chas C. McChord.	4 yrs.	Jan., 1908	2,000
	McD. Furgeson	4 yrs.	Jan., 1908	2,000
	A. T. Siler	4 yrs	Jan., 1908	2,000
State Librarian	Mrs.S.L.VanMeter	4 yrs.	Jan. 1908	1,500

All State officials Democrats

‡$10.00 per day during session of Legislature.

LOUISIANA CAPITAL, BATON ROGUE.

Governor.	N. C. Blanchard	4 yrs.	May, 1908	$ 5,000
Lieutenant Governor	Jared Y. Sanders	4 yrs	May, 1908	1,500
Secretary of State	John T. Michel.	4 yrs	May, 1908	† 1,800
Auditor of State	Paul Capdevielle.	4 yrs.	May, 1908	2,500
Treasurer of State	James M. Smith.	4 yrs.	May, 1908	2,000
Supt. of Pub. Inst.	J. B. Aswell	4 yrs.	May, 1908	2,000
Attorney General	Walter Guion	4 yrs.	May, 1908	3,000
Chief Justice	Jos. A. Breaux	12 yrs.	May, 1914	5,000
R. R. Commissioners	Paul DeFuentes	6 yrs.	Apr., 1910	3,000
	W. L. Foster	6 yrs.	Jan., 1907	3,000
	Overton Cade	6 yrs.	Nov., 1909	3,000
State Librarian	Mrs A. F. Phillips.	4 yrs.	May, 1908	900

All State officials Democrats.

†And fees.

MAINE—CAPITAL, AGUSTA.

Governor	William T. Cobb.	2 yrs.	Jan., 1907	$ 2,000
Secretary of State	Byron Boyd	2 yrs.	Jan., 1907	2,500
Treasurer of State	Ormandal Smith	2 yrs.	Jan., 1907	2,000
Supt. of Pub. Inst.	W. W. Stetson	3 yrs.	Jan., 1907	1,500
Attorney General	H. E. Hamlin	2 yrs.	Jan., 1907	4,000
Chief Justice	A P. Wiswell.	7 yrs.	Jan., 1907	5,000
R. R. Cmmissioners	J. B. Peaks	3 yrs.	Jan., 1907	2,500
	B. F. Chadbourn	3 yrs.	May, 1907	2,000
	Parker Spofford	3 yrs	Sept.,1907	2,000
State Librarian	(Vacancy)			1,500
Ins. Commissioner.	S. W. Carr	3 yrs.	Dec.	1,800

All State officials Republicans.

MARYLAND—CAPITAL, ANNAPOLIS.

Office,	Name.	Term.	Term Ends.	Salary.
Governor	Edwin Warfield	4 yrs.	Jan., 1908	$ 4,500
Secretary of State	Oswald Tilghman	4 yrs.	Jan., 1908	2,000
Auditor of State	George R. Ash	2 yrs	May 1906	1,800
Treasurer of State	Murray Vandiver	2 yrs.	Feb., 1906	2,500
Supt. of Pub. Inst	M. Bate Stevens	4 yrs	May 1906	3,000
Attorney General	William S. Bryan	4 yrs	Jan , 1908	3,000
Chief Justice	James McSherry	15 yrs	Nov., 1908	4,000
State Librarian	Mrs. Anna B Jeffers	4 yrs	Jan., 1908	1,500

All State officials Democrats

MASSACHUSETTS—CAPITAL, BOSTON.

Governor	Curtis Guild Jr	1 yr.	Jan., 1907	$ 8,000
Lieutenant Governor	E. S. Draper	1 yr.	Jan., 1907	2,000
Secretary of State	William M. Olin	1 yr.	Jan., 1907	3,500
Auditor of State	Henry E. Turner	1 yr.	Jan., 1907	3,500
Treasurer of State	Arthur B. Chapin	1 yr.	Jan., 1907	5,000
Sec. Bd. of Education	George H. Martin	1 yr.	Jan , 1907	4,500
Attorney General	Dana Malone	1 yr	Jan., 1907	5,000
Chief Justice	M. P. Knowlton	*	.....	9,000
R. R. Commissioners	James F. Jackson	3 yrs	July, 1906	5,000
	Geo. W. Bishop	3 yrs	July, 1907	4,000
	Clinton White	3 yrs.	July, 1908	4,000
State Librarian	Caleb B. Tillinghast			3,000
Ins. Commissioner	F. L. Cutting	3 yrs	Oct, 1906	3,500

All State officials Republicans.

*Term lasts during good behavior.

MICHIGAN—CAPITAL, LANSING.

Governor	Fred M. Warner	2 yrs.	Dec, 1906	$ 4,000
Lieutenant Governor	A. Maitland	2 yrs	Dec, 1906	*
Secretary of State	Geo A. Prescott	2 yrs	Dec, 1906	800
Auditor of State	James B. Bradley	2 yrs	Dec, 1906	4,000
Treasurer of State	Frank P. Glazier	2 yrs.	Dec, 1906	1,000
Supt of Public Inst	Patrick H. Kelly	2 yrs	Dec, 1906	1,000
Attorney General	John E. Bird	2 yrs.	Dec, 1906	800
R. R. Commissioner	Theron W Atwood	.....	.....	2,500
State Librarian	Mary C Spencer			1,500
Ins Commissioner	James V. Barry	2 yrs	June, 1907	2,000

All State officials Republicans.

* $3.00 per diem during session of Legislature.

MINNESOTA—CAPITAL, ST. PAUL.

Governor	John A Johnson	2 yrs.	Jan., 1907	$ 5,000
Lieutenant Governor	Ray W. Jones.	2 yrs.	Jan., 1907	†
Secretary of State	P. E. Hanson	2 yrs.	Jan., 1907	3,500
Auditor of State	S. G. Iverson	4 yrs.	Jan., 1907	3,600
Treasurer of State	Julius H. Block	2 yrs.	Jan , 1907	3,500
Supt. of Pub. Inst	J. W. Olsen	2 yrs.	Jan., 1907	3,000
Attorney General	E T. Young	2 yrs.	Jan , 1907	4,800
Chief Justice	Chas. M. Start	6 yrs.	Jan , 1907	5,000
R. R Commissioners	Ira B. Mills	4 yrs.	Jan., 1907	3,000
	Wm. E. Young	4 yrs	Jan., 1909	3,000
	Chas. F. Staples	4 yrs.	Jan , 1909	3,000
State Librarian	John E. King	2 yrs.	Jan., 1907	2,000
Ins. Commissioner	T. D. O'Brien	2 yrs.	Jan., 1907	2,500

All State officials Republican, except Governor (D).

†Ten dollars per day during session of Legislature.

MISSISSIPPI—CAPITAL, JACKSON.

Office.	Name.	Term.	Term Ends.	Salary.
Governor	James K. Vardaman	4 yrs	Jan., 1908	$ 4,500
Lieutenant Governor	J. P. Carter.	4 yrs	Jan., 1908	*
Secretary of State	J. W. Power	4 yrs	Jan., 1908	2 000
Auditor of State	T. M Henry.	4 yrs	Jan., 1908	2,500
Treasurer of State	W. J. Miller	4 yrs.	Jan., 1908	2 500
Supt. of Pub. Inst	H. L. Whitfield	4 yrs	Jan., 1908	2,000
Attorney General	William Williams.	4 yrs	Jan., 1908	2,500
Chief Justice	A. H. Whitfield	9 yrs	May, 1912	4 500
R. R Commissioners	S. D. McNair	4 yrs	Jan., 1908	2,000
	R. L. Bradley.	4 yrs	Jan., 1908	2 000
	J. C. Kincannon.	4 yrs	Jan., 1908	2 000
State Librarian	Miss M. Plunkett	4 yrs	Jan., 1908	1 500
Ins Commissioner.	W. Q. Cole	4 yrs	Jan., 1908	Fees

All State officials Democrats.

* Five hundred dollars for regular session of Legislature and $6,00 per day for special session.

MISSOURI—CAPITAL, JEFFERSON CITY

Governor	Joseph W. Folk	4 yrs	Jan., 1909	*$	5,000
Lieutenant Governor	John C. McKinley.	4 yrs	Jan., 1909	†	1,000
Secretary of State	John E. Swanger	4 yrs.	Jan., 1909		3,000
Auditor of State	William W. Wilder	4 yrs.	Jan., 1909		3 000
Treasurer of State	Jacob F. Gmelich.	4 yrs.	Jan., 1909		3 000
Supt of Pub. Inst.	Wm. T. Carrington	4 yrs.	Jan., 1907		3,000
Attorney-General	Herbert S. Hadley	4 yrs.	Jan., 1909		3.000
Chief Justice	Theodore Brace	10 yrs.	Dec.. 1906		4.500
R. R. Commissioners	Joe P. Rice	6 yrs.	Dec., 1906		3 000
	John A. Knott	6 yrs	Dec., 1909		3.000
	Frank A Wightman	6 yrs	Dec., 1911		3,000
State Librarian	Thomas L Hawkins				1 200
Ins. Commissioner	W. D. Vandiver.	4 yrs.	Mar. 1909		3 000

All State officials Republicans, except Governor (D), and Superintendent of Public Instruction (D).

* And mansion. †Seven dollars additional per week during the session of Legislature.

MONTANA—CAPITAL, HELENA.

Governor	Joseph K. Toole	4 yrs	Jan., 1909	$	5,000
Lieutenant Governor	Edwin C. Norris	4 yrs	Jan., 1909		*
Secretary of State	Abraham N. Yoder	4 yrs.	Jan., 1909		3,000
Auditor and Ins. Com.	Harry Cunningham	4 yrs.	Jan., 1909		3,000
Treasurer of State	James H. Rice	4 yrs	Jan., 1909		3,000
Supt of Pub. Inst	W E Harmon	4 yrs.	Jan., 1909		2.500
Attorney-General	Ahlbert J. Galen	4 yrs	Jan., 1909		3,000
Chief Justice	Theodore Brantley.	4 yrs.	Jan., 1909		5 000

All State officials Republicans, except Governor (D), and Lieutenant Governor (D).

* Ten dollars a day during session of Legislature.

NEBRASKA—CAPITAL, LINCOLN.

Office.	Name.	Term.	Term Ends.	Salary.
Governor	J. H. Mickey	2 yrs.	Jan., 1907	$ 2,500
Lieutenant Governor	E. G. McGilton	2 yrs.	Jan., 1907	Per dm
Secretary of State.	A. Galusha	2 yrs.	Jan., 1907	2,000
Auditor of State	E. M. Searle, Jr.	2 yrs.	Jan., 1907	2,500
Treasurer of State	P. Mortensen.	2 yrs.	Jan., 1907	2,500
Supt. of Pub. Inst	J. S. McBrien	2 yrs.	Jan., 1907	2,000
Attorney General	Norris W. Brown	2 yrs.	Jan., 1907	2,000
Chief Justice	Sam'l. H. Sedgwick	6 yrs.	Jan., 1908	2,500
State Librarian	H. C. Lindsay			1,800

All State officials Republicans.

NEVADA—CAPITAL, CARSON CITY.

Governor	John Sparks	4 yrs.	Jan., 1907	$ 4,000
Lieutenant Governor	Lem. Allen	4 yrs.	Jan., 1907	1,800
Secretary of State.	*W. G. Douglas	4 yrs.	Jan., 1907	2,400
Controller	Samuel P. Davis	4 yrs.	Jan., 1907	2,400
Treasurer of State	D. M. Ryan	4 yrs.	Jan., 1907	2,400
Supt. of Pub. Inst.	Orvis Ring	4 yrs.	Jan., 1907	2,000
Attorney-General	J. G. Sweeney	4 yrs.	Jan., 1907	2,000
Chief Justice	A. L. Fitzgerald	6 yrs.	Jan., 1909	4,500

All State officials Democrats, except Secretary of State (R) Superintendent of Public Instruction (R) and Chief Justice (R).

*and Librarian.

NEW HAMPSHIRE—CAPITAL, CONCORD.

Governor	John McLane.	2 yrs.	Jan.. 1907	$ 2,000
Secretary of State	Edward N. Pearson	2 yrs.	Jan.. 1907	3,000
Treasurer of State	Solon A. Carter	2 yrs.	Jan., 1907	2,500
Supt. of Pub. Inst	Henry C. Morrison	2 yrs.	Oct., 1906	2,500
Attorney-General.	Edwin G. Eastman	5 yrs.	Jan., 1907	2,500
Chief Justice	Frank N. Parsons	*	Sept. 1924	4,200
R. R. Commissioners.	Henry M. Putney	3 yrs.	Jan., 1908	2,500
	A. G. Whittemore	3 yrs.	Jan., 1909	2,200
	George E. Bales	3 yrs.	Jan., 1907	2,000
State Librarian	Arthur H. Chase	‡		2,500
Ins. Commissioner	George H. Adams.	3 yrs.	Oct. 1908	2,000

All State officials Republicans.

*Until 70 years of age. ‡Unlimited.

NEW JERSEY—CAPITAL, TRENTON.

Governor	Edward C. Stokes.	3 yrs.	Jan., 1908	$ 10,000
Secretary of State.	Saml. D. Dickinson	5 yrs.	Apr., 1907	6,000
Controller	J. Willard Morgan.	3 yrs.	Feb., 1905	6,000
Treasurer of State	Frank O. Briggs	3 yrs.	Feb., 1905	6,000
Supt. of Public Inst	Charles J. Baxter	5 yrs.	Apr., 1907	3,000
Attorney-General.	Robt. H. McCarter.	5 yrs.	Apr., 1907	7,000
Chief Justice	Wm. S. Gummere	7 yrs.	Nov., 1908	10,000
Insurance Com	David O. Watkins.	3 yrs.	Apr., 1906	4,000

All State officials Republican

NEW MEXICO TERRITORY—CAPITAL, SANTA FE.

Office.	Name.	Term.	Term Ends.	Salary.
Governor	H. J. Hagerman	4 yrs	Jan., 1910	$ 3,000
Secretary of Territory	J. W. Raynolds.	4 yrs	Jan., 1910	1,800
Auditor of Territory	W. G. Sargent	2 yrs.	Feb., 1907	3,000
Treasurer of Territory	J. H. Vaughan	2 yrs.	Feb., 1907	2,400
Supt. of Pub. Inst.	Hiram Hadley	2 yrs.	Feb., 1907	2,400
Attorney General	G. W. Prichard	2 yrs.	Mar., 1907	3,000
Chief Justice	W. J. Mills	4 yrs.	Jan., 1910	5,000
Territorial Librarian	Mrs. A. J. Chapman	2 yrs.	Mar., 1907	720

All Territorial officials Republicans.

NEW YORK—CAPITAL, ALBANY.

Governor	Frank W. Higgins	2 yrs.	Dec., 1906	*$ 10,000
Lieutenant Governor	M. L. Bruce	2 yrs.	Dec., 1906	5,000
Secretary of State	John F. O'Brien	2 yrs.	Dec., 1906	5,000
Comptroller	Otto Kelsey	2 yrs.	Dec., 1906	6,000
Treasurer of State.	J.G.Wallenmeier,Jr	2 yrs.	Dec., 1906	5,000
Com. of Education	Andrew S. Draper.		Dec., 1906	5,000
Attorney General	Julius M. Mayer	2 yrs.	Dec., 1906	5,000
Chief Justice Ct. Ap	Edgar M. Cullen	†	Dec., 1913	10,500
R. R. Commissioners	George W. Dunn.	5 yrs.	Mar., 1907	8,000
	George W. Aldridge	5 yrs.	Jan., 1909	8,000
	Joseph M. Dickey	5 yrs.	Feb., 1908	8,000
State Librarian	Edwin H. Anderson			5,000
Supt. of Insurance	Francis Hendricks	3 yrs.	Feb., 1906	7,000

All State officials Republicans.

* And residence. † Until 70 years of age.

NORTH CAROLINA—CAPITAL, RALEIGH.

Governor	Robert B. Glenn	4 yrs.	Jan., 1909	$ 4,000
Lieutenant Governor	Francis D. Winston	4 yrs.	Jan., 1909	*
Secretary of State	J. Bryan Grimes	4 yrs.	Jan., 1909	†2,000
Auditor of State	B. F. Dixon.	4 yrs.	Jan., 1909	2,500
Treasurer of State.	B. R. Lacey	4 yrs.	Jan., 1909	3,000
Supt. of Pub. Inst.	J. Y. Joyner.	4 yrs.	Jan., 1909	2,500
Attorney General	R. D. Gilmer	4 yrs.	Jan., 1909	†2,000
Chief Justice.	Walter Clarke	4 yrs.	Jan., 19 9	3,000
R. R. Commissioners	Franklin McNeill	6 yrs.	Jan., 1907	2,500
	Samuel L. Rogers	6 yrs.	Jan., 1911	2,500
	E. C. Beddingfield	6 yrs.	Jan., 1909	2,500
State Librarian	M. O. Sherrill.	2 yrs.	Jan., 1907	1,500

All State officials Democrats.

* Six dollars per day during session of Legislature. † And fees.

NORTH DAKOTA—CAPITAL, BISMARCK.

Governor	E. Y. Sarles.	2 yrs.	Jan., 1907	$ 3,000
Lieutenant Governor	David Bartlett	2 yrs.	Jan., 1907	1,000
Secretary of State	E. F. Porter	2 yrs.	Jan., 1907	2,000
Auditor of State	H. L. Holmes.	2 yrs.	Jan., 1907	2,000
Treasurer of State.	Albert Peterson	2 yrs.	Jan., 1907	2,000
Supt. of Pub. Inst.	W. L. Stockwell	2 yrs.	Jan., 1907	2,000
Attorney General	C. N. Frich	2 yrs.	Jan., 1907	2,000
Chief Justice.	D. E. Morgan	6 yrs.	Dec., 1910	4,000
R. R. Commissioners	C. S. Diesem	2 yrs.	Jan., 1907	1,200
	Eric Stafne	2 yrs.	Jan., 1907	1,200
	John Christianson.	2 yrs.	Jan., 1907	1,200
State Librarian	Sec. of State *ex officio*	2 yrs.		

All State officials Republicans.

OHIO CAPITAL, COLUMBUS.

Office.	Name.	Term	Term Ends.	Salary.
Governor	Andrew L. Harris	2 yrs.	Jan., 1909	$ 8,000
Secretary of State	Lewis C. Laylin	2 yrs	Jan., 1907	3,000
Auditor of State.	Walter D. Guilbert.	4 yrs	Jan., 1909	3,000
Treasurer of State.	Wm. S. McKinnon.	2 yrs	Jan., 1909	3,000
Supt. of Pub Inst.	Edmund A. Jones	3 yrs.	July, 1907	1,500
Attorney General.	Wade H. Ellis	2 yrs.	Jan., 1909	1,500
Chief Justice..	John A. Shanck	6 yrs.	Jan., 1907	6,000
R. R. Commissioner.	J. C Morris	2 yrs	July, 1907	3,000
State Librarian	C. B. Galbraith			1,500

All State officials Republicans.

OKLAHOMA TERRITORY—CAPITAL, GUTHRIE.

Governor	Frank Frantz	4 yrs	Jan., 1910	$ 3,000
Lt. Gov. & Sec. of T.	Charles H. Filson.	4 yrs	Jan., 1910	3,000
Auditor of Territory	L. W. Baxter	2 yrs	Mch, 1907	1,800
Treasurer of Territory.	C. M Rambo	2 yrs.	Mch, 1907	1,800
Supt. of Pub. Inst	L. W. Baxter	2 yrs.	Mch, 1907	
Attorney General.	W. O. Cromwell	2 yrs	Mch, 1907	1,800
Chief Justice	J H. Burford	4 yrs	Feb., 1910	4,500
State Librarian	J. W Foose.	2 yrs	Mch, 1907	1,000

All Territorial officials Republicans.

OREGON—CAPITAL, SALEM.

Governor	G. E. Chamberlain	4 yrs	Jan., 1907	*$ 1,500
Sec. & Auditor of State.	Frank L. Dunbar.	4 yrs	Jan., 1907	† 1,500
Treasurer of State.	Charles S. Moore	4 yrs	Jan., 1907	† 800
Supt. of Pub. Inst.	J H. Ackerman	4 yrs.	Jan., 1907	3,000
Attorney General.	A. M. Crawford.	4 yrs.	Jan., 1907	3,000
Chief Justice	R. S. Bean	6 yrs	Jan., 1909	4,500
State Librarian	J. B. Putnam	2 yrs.	Jan., 1907	1,350

All State officials Republican, except Governor (D).

**Ex officio* member various Boards, $2,700 per year additional †*Ex officio* member various Boards, additional salary and fees.

PENNSYLVANIA—CAPITAL, HARRISBURG.

Governor	S. W. Pennypacker	4 yrs.	Jan., 1907	$ 10,000
Lieutentant Governor	William M. Brown	4 yrs.	Jan., 1907	5,000
Secretary of State.	Frank McAfee			4,000
Auditor of State.	Wm. P. Snyder	3 yrs.	May, 1907	4,000
Treasurer of State	Wm. H. Berry	2 yrs.	May, 1908	8,000
Supt. of Pub. Inst	N. C. Schaeffer			4,000
Attorney General.	Hampton L. Carson			12,000
Chief Justice.	James T. Mitchell	20 yrs.	Jan., 1910	10,500
State Librarian	T. L. Montgomery			2,500

All State officials Republicans.

RHODE ISLAND—CAPITAL, PROVIDENCE.

Office.	Name.	Term	Term Ends.	Salary.
Governor	George H. Utter	1 yr	Jan., 1907	$ 3,000
Lieutenant Governor	F. H. Jackson	1 yr	Jan., 1907	500
Secretary of State	Charles P. Bennett.	1 yr	Jan., 1907	3,500
Auditor of State	Charles C. Gray	3 yrs	Jan., 1909	2,500
Treasurer of State	Walter A. Read	1 yr	Jan., 1907	2,500
Com. Public Schools	Walter E. Ranger	1 yr.	June, 1906	3,000
Attorney General	Wm. B. Greenough.	1 yr	Jan., 1907	4,500
Chief Justice	Wm. W. Douglass	Age limit,		6,000
R. R. Commissioner	E. L. Freeman	3 yrs	Jan., 1907	2,500
State Librarian	H. O. Brigham.			1,200

All State officials Republicans.

SOUTH CAROLINA—CAPITAL, COLUMBIA.

Governor	D. C. Heyward.	2 yrs.	Jan., 1907	$ 3,000
Lieutenant Governor	John T Sloan	2 yrs.	Jan., 1907	*
Secretary of State	J. T. Gantt	2 yrs.	Jan., 1907	1,900
Comptroller General	A W. Jones	2 yrs	Jan., 1907	1,900
Treasurer of State.	R. H. Jennings	2 yrs	Jan., 1907	1,900
Supt. of Pub. Inst.	O. B. Martin	2 yrs	Jan., 1907	1,900
Attorney General	U. X. Gunter	2 yrs	Jan., 1907	1,900
Chief Justice	Y. J. Pope	8 yrs	Jan., 1907	3,500
R. R. Commissioners	J. H. Wharton	6 yrs	Jan., 1907	1,900
	B. L. Caughman	6 yrs	Jan., 1909	1,900
	J H. Earle	6 yrs	Jan., 1911	1,900
State Librarian	Miss L. H. LaBorde	2 yrs	Jan., 1907	800

All State officials Democrats.

*Eight dollars per diem during session of Legislature.

SOUTH DAKOTA—CAPITAL, PIERRE.

Governor	Samuel H. Elrod	2 yrs.	Jan., 1907	$ 3,000
Lieutenant Governor	J. E McDougal	2 yrs.	Jan., 1907	*
Secretary of State	David D Wipf	2 yrs.	Jan., 1907	1,800
Auditor of State	J. F. Halladay	2 yrs.	Jan., 1907	1,800
Treasurer of State	C. B. Collins	2 yrs.	Jan., 1907	1,800
Supt. of Pub. Inst.	M M Ramer	2 yrs.	Jan., 1907	1,800
Attorney-General	Philo Hall.	2 yrs.	Jan., 1907	1,000
Chief Justice	Howard G Fuller	6 yrs.	.....	3,000
R. R. Commissioners	Wm. G. Smith	.....	.....	1,500
	Frank LeCocq, Jr	.....	.....	1,500
	D. H. Smith	.....	.....	1,500
State Librarian	James S. Sebree	2 yrs	.....	1,500

All State officials Republicans.

*Ten dollars a day during session of Legislature, sixty days.

TENNESSEE—CAPITAL, NASHVILLE.

Office.	Name.	Term.	Term Ends.	Salary.
Governor	John I. Cox	2 yrs.	Mch, 1907	$ 4,000
Secretary of State.	John W. Morton	4 yrs.	Feb., 1909	3,000
Auditor of State	Frank Dibrell.	2 yrs.	1907	4,000
Treasurer of State	Reau E. Folk	2 yrs.	1907	5,000
Supt. of Pub. Inst	S. A. Mynders	2 yrs.	..	2,400
Attorney General.	Charles T. Cates, Jr	8 yrs.	1910	3,000
Chief Justice	W. D. Beard	8 yrs.	1910	3,500
R. R. Commissioners	J. N. McKenzie	6 yrs.	Jan., 1909	2,000
	Thos. L. Williams	6 yrs.	Jan., 1907	2,000
	B. A. Enloe	6 yrs.	Jan., 1911	2,000
State Librarian	Miss M Skeffington	4 yrs.	1906	1,200

All State officials Democrats.

TEXAS—CAPITAL, AUSTIN.

Governor	S. W. T. Lanham	2 yrs.	Jan., 1907	$ 4,000
Lieutenant Governor	Geo. D. Neal	2 yrs.	Jan., 1907	*
Secretary of State	O. K. Shannon	2 yrs.	Jan , 1907	2,000
Comptroller	J. W. Stephens	2 yrs.	Jan., 1907	2,500
Treasurer of State	Jno. W. Robbins	2 yrs.	Jan., 1907	2,500
Supt. of Pub. Inst	R. B. Cousins	2 yrs.	Jan., 1907	2,500
Attorney-General	R. V. Davidson	2 yrs.	Jan., 1907	†2,000
Chief Justice	R. R. Gaines	6 yrs.	Jan., 1909	4,000
R. R. Commissioners	L. J. Story	6 yrs.	Jan., 1907	4,000
	O. B. Colquilt	6 yrs.	Jan., 1909	4,000
	Allison Mayfield	6 yrs.	Jan., 1911	4,000
State Librarian	C. W. Rains	2 yrs.	Jan., 1907	1,100
Com. of Insurance.	W. J. Clay	2 yrs.	Jan., 1907	2,000

All State officials Democrats.

*Five dollars per day during session of Legislature, for 60 days and two dollars per day for remainder of session. †And fees.

UTAH—CAPITAL, SALT LAKE CITY.

Governor	John C. Cutler	4 yrs.	Jan., 1909	$ 4,000
Secretary of State	Charles S. Tingey	4 yrs.	Jan., 1909	3,000
Auditor of State	J. A. Edwards	4 yrs.	Jan., 1909	2,000
Treasurer of State	JamesChristiansen	4 yrs.	Jan., 1909	1,500
Supt. of Pub. Inst	A. C. Nelson	4 yrs.	Jan., 1909	1,800
Attorney General	M. A. Breeden	4 yrs.	Jan. 1909	2,000
Chief Justice	G. W. Bartch	6 yrs.	Jan., 1907	5,000
State Librarian	H. W. Griffith	4 yrs.	Jan , 1909	2,000

All State officials Republicans.

VERMONT—CAPITAL, MONTPELIER.

Governor	Charles J. Bell.	2 yrs.	Oct , 1906	$ 1,500
Lieutenant Governor	Charles H. Stearns	2 yrs.	Oct., 1906	*
Secretary of State.	F. G. Fleetwood.	2 yrs.	Oct., 1906	1,700
Auditor of State	Horace F. Graham.	2 yrs.	Oct., 1906	2,000
Treasurer of State	John L. Bacon	2 yrs.	Oct., 1906	1,700
Supt. of Pub. Inst	Mason S. Stone	2 yrs.	Oct., 1906	2,000
Attorney General	C. C. Fitts	2 yrs.	Oct., 1906	2,500
Chief Justice	John W. Rowell	2 yrs.	Oct., 1906	3,000
R. R. Commissioners	Fuller C. Smith	6 yrs.	Dec., 1908	†
	Henry S. Bingham.	6 yrs.	Dec., 1906	†
	Geo. T. Howard	6 yrs.	Dec., 1910	†
State Librarian	George W. Wing.	2 yrs.	Dec., 1906	350

All State officials Republicans.

*Six dollars per day during session of Legislatu re. †Six dollars per day while on duty.

VIRGINIA—CAPITAL, RICHMOND.

Office.	Name.	Term.	Term Ends.	Salary.
Governor	Claude A. Swanson	4 yrs	Jan., 1910	$ 5,000
Lieutenant Governor	J. Taylor Ellyson	4 yrs.	Jan., 1910	500
Sec. Commonwealth	D. O. Eggleston.	4 yrs.	Jan., 1910	2,800
Auditor Public Accts	Morton Marye	4 yrs.	Mar., 1908	4,000
Treasurer of State	A. W. Harman, Jr	4 yrs.	Jan., 1910	2,000
Supt. of Pub. Inst.	J. D. Eggleston	4 yrs.	Jan., 1910	2,000
Attorney General	Wm. A. Anderson	4 yrs.	Jan., 1910	3,500
Chief Justice	James Kieth	12 yrs.	Jan., 1907	4,000
State Librarian	J. A. Kennedy.			1,500

All State officials Democrats.

WASHINGTON—CAPITAL, OLYMPIA.

Governor	Albert E. Mead	4 yrs.	Jan., 1909	$ 4,000
Lieutenant Governor	Chas. E. Coon.	4 yrs.	Jan., 1909	1,000
Secretary of State	Sam H. Nichols.	4 yrs.	Jan., 1909	2,500
Auditor of State	Chas. W. Clausen	4 yrs.	Jan., 1909	2,000
Treasurer of State	Geo. G. Miles.	4 yrs.	Jan., 1909	2,000
Supt. of Pub. Inst.	R. B. Bryan.	4 yrs.	Jan., 1909	2,500
Attorney General	John D. Atkinson	4 yrs.	Jan., 1909	2,000
Chief Justice	Wallace Mount	4 yrs.	Jan., 1909	4,000
R. R. Commissioners	Harry Fairchilds			4,000
	John D. McMillen			4,000
	John C. Lawrence			4,000
State Librarian	J M Hitt			1,500

All State officials Republicans.

WEST VIRGINIA—CAPITAL, CHARLESTON.

Governor	Wm. M. O. Dawson.	4 yrs.	Mar., 1909	$ 5,000
Secretary of State	Charles W. Swisher	4 yrs.	Mar., 1909	4,000
Auditor of State	Arnold C. Scherr.	4 yrs.	Mar., 1909	4,500
Treasurer of State	Newton Ogden	4 yrs.	Mar., 1909	2,500
Supt. of Schools	Thomas C. Miller	4 yrs.	Mar., 1909	3,000
Attorney General	Clark W. May.	4 yrs.	Mar., 1909	2,500
State Librarian	S. W. Starks			1,000

All State officials Republicans.

WISCONSIN—CAPITAL, MADISON.

Governor	James O. Davidson.	2 yrs.	Jan., 1907	$ 5,000
Sec. and Aud. of State	Walter L. Houser.	2 yrs.	Jan., 1907	5,000
Treasurer of State	John H. Kempf	2 yrs.	Jan., 1907	5,000
Sup. of Pub. Inst.	Charles P. Cary.	4 yrs.	July, 1909	5,000
Attorney General	L. M. Sturdevant	2 yrs.	Jan., 1907	3,000
Chief Justice	John B. Cassoday.	10 yrs.	Jan., 1910	5,000
R. R. Commissioners	H. Erickson		Feb., 1911	5,000
	B. H. Meyer		Feb., 1909	5,000
	John Barnes		Feb., 1913	5,000
State Librarian	John R. Berriman.			2,000
Com. of Insurance	Zeno M. Host	2 yrs	Jan., 1907	3,000

All State officials Republicans.

WYOMING—CAPITAL, CHEYENNE.

Office.	Name.	Term.	Term Ends.	Salary.
Governor	Bryant B. Brooks	4 yrs.	Jan., 1907	$ 2,500
Secretary of State	F. Chatterton	4 yrs.	Jan., 1907	2,000
Auditor of State	Le Roy Grant	4 yrs.	Jan., 1907	2,000
Treasurer of State	William C. Irvine	4 yrs.	Jan., 1907	2,000
Supt. of Pub. Inst	Thomas T. Tynan	4 yrs.	Jan., 1907	2,000
Attorney General	Wm. E. Mullin	4 yrs.	Jan., 1907	2,000
Chief Justice	Charles N Potter	2 yrs.	Jan., 1907	3,000
State Librarian	Mrs. Clara Bond	2 yrs.	Jan., 1907	1,200

All State officials Republicans.

GOVERNMENTS OF NEW POSSESSIONS OF THE UNITED STATES.

PORTO RICO—CAPITAL, SAN JUAN.

Office.	Name.	Term.	Term Ends.	Salary.
Governor	B. Winthrop	4 yrs.	July, 1908	$ 8,000
Secretary of State	Regis H. Post	4 yrs.	Sept, 1908	4,000
Auditor	George C. Ward	4 yrs.	Dec., 1909	4,000
Treasurer	W. F. Willoughby	4 yrs.	Dec., 1909	5,000
Attorney General	Frank Feuille	4 yrs.	June, 1909	4,000
Chief Justice	Jose Quinones	Life.		5,000
Com. of Interior	L H. Grahame	4 yrs.	Nov., 1909	4,000
Com. of Education	Roland P. Fakner	4 yrs.	Oct., 1908	4,000

PHILIPPINE ISLANDS—CAPITAL, MANILLA.

	Salary.
Governor General—Henry C. Ide of Vermont,	$ 20,000
Vice Governor—James F. Smith, of California	15,500
Secretary of the Interior—Dean C. Worcester	15,500
Secretary of Commerce and Police—W. Cameron Forbes	15,500
Secretary of Finance and Justice—Henry C. Ide	
Secretary of Public Instruction—James F. Smith	
Executive Secretary—Arthur W. Fergusson	
Chief Justice of the Supreme Court Cayetano S. Arellano	
Attorney General—Lebbeus R. Wilfley	
Treasurer of the Philippine Islands—Frank A. Branagan	
Auditor for the Philippine Islands—A. L. Lawshe	
Director of Education—David P. Barrows	

The Governor General, Vice Governor, and heads of departments are appointed by the President of the United States, with the advice and consent of the Senate.

Term of Office—Indefinite.

The Philippine Commission, the present legislative body of the Islands, is always in session.

General Elections—None.

Provincial Elections—(for provincial governor) held first Monday in February, 1906, and every two years thereafter.

Municipal Elections For municipal councilors, held first Tuesday in December of each year, municipal Presidents and vice presidents being elected odd years.

An elective popular legislative body will be established in the Islands in 1907, under Act of Congress of July 1, 1902, which popular assembly will have coordinate legislative powers with the present Philippine Commission.

GUAM—CAPITAL, PAGO PAGO.

Governor—Commander G. L. Dyer, U. S. N.
Auditor—Pedro M. Duarte.
Treasurer—Joaquin Diaz.
Attorney General—Thomas Calvo.
Judge of Supreme Court—Lieut. Raymond Stone, U. S. N.
Clerk of Supreme Court—Manuel Sablan.

TUTUILLA, ANU AND MANU, SAMOAN ISLANDS.

Commandant—Commander E. B. Underwood.
Lieutenant Commander—Henry F. Parmenter.
Lieutenants—George L. P. Stone, William H. Standley and Amon Bronson, Jr.
Passes Assistant Surgeon—Henry E. Odel.
Assistant Postmaster—Reginald R. Spear.

PART VII.

Census Returns 1900 and 1905

Postoffices in Iowa.

Colleges of Iowa.

Miscellaneous Statistics.

POPULATION OF THE UNITED STATES, 1790 TO 1900.

TABLE NO. 1.

POPULATION OF THE STATES AND TERRITORIES FROM 1790 TO 1900.

	1790.	1800.	1810.	1820	1830	1840	1850	1860	1870.	1880	1890	1900
Alabama				127,901	309,527	590,756	771,623	964,201	996,992	1,262,505	1,513,017	1,828,697
Alaska											32,052	63,592
Arizona									9,658	40,440	59,620	122 931
Arkansas				14,273	30,388	97,574	209,897	435,450	484,471	802 525	1,128,179	1,311,564
California							92,597	379,994	560,247	864,694	1,208,130	1,485,053
Colorado								34,277	39,864	194,327	412,198	539,700
Connecticut	237,946	251,002	261,942	275 248	297 675	309,978	370,792	460,147	537,454	622,700	746,258	908,420
Delaware	59,096	64,273	72,674	72,749	76,748	78,085	91,532	112,216	125,015	146,608	168,493	184,735
Dist. Columbia		14,093	24 023	33,039	39,834	43.712	51,687	75,080	131,700	177,624	230,392	278,718
Florida					34,730	54,477	87,445	140,424	187,748	269,493	391,422	528,542
Georgia	82,548	162,686	252,433	340,989	516,823	691,392	906,185	1,057 286	1,184,109	1,542,180	1,837,353	2,216,331
Hawaii												154,001
Idaho									14,999	32,610	84,385	161,772
Illinois			12,282	55,211	157,445	476,183	851,470	1,711,951	2,539,891	3,077,871	3,826,351	4,821,550
Indiana		5,641	24,52)	147,178	343,031	685,866	988,416	1,350,428	1,680,637	1,978,301	2 192,404	2,516,462
Indian Ter											180,182	392,060
Iowa						43,112	192,214	674,913	1,194,020	1,624,615	1,911,896	2,231,853
Kansas								107,206	364,399	996,096	1 427,096	1,470,495
Kentucky	73,677	220,955	406,511	564,317	687,917	779,828	982,405	1,155,684	1,321,011	1 648,690	1 858,635	2,147 174
Louisiana			76,556	153,407	215,739	352 411	517,762	708,002	726,915	939,946	1,118,587	1,381,625
Maine	96,540	151,719	228,705	298,335	399,455	501,793	583,169	628,279	626,915	648,936	661,086	694,466
Maryland	319,728	341,548	380,546	407,350	447,040	470,019	583,034	687,049	780 894	934,943	1,042,390	1,188,044
Massachusetts	378,787	422,845	472,040	523,287	610,408	737,699	994,514	1,231,066	1,457,351	1,783,085	2,238,943	2 805,346
Michigan			4 762	8,896	31,639	212,267	397,654	749,113	1,184,059	1 636,937	2,093,889	2,420,982
Minnesota							6,077	172,023	439,706	780,773	1,301 826	1,751,394
Mississippi		8,850	40,352	75,448	136,621	375,651	606,526	791,305	827,922	1,131,597	1 289 600	1,551,270
Missouri			20,845	66,586	140,455	383,702	682,044	1,182,012	1 721,295	2,168 380	2,679,184	3,106,665

Montana	...	...	...	...	...	...	...	...	20,595	39,159	132,159	243,329	
Nebraska	...	...	...	...	...	...	...	28,841	122,993	452,402	1,058,910	1,066,300	
Nevada	...	...	...	...	...	...	...	6,857	42,491	62,266	45,761	42,335	
N. Hampshire	141,885	183,858	214,460	244,161	269,328	284,574	317,976	326,073	318,300	346,991	376,530	411,588	
New Jersey	184,139	211,149	245,562	277,575	320,823	373,306	489,555	672,035	906,096	1,131,116	1,444,933	1,883,669	
New Mexico	...	...	...	...	...	...	61,547	93,516	91,874	119,565	153,593	195,310	
New York	340,120	589,051	959,049	1,372,812	1,918,608	2,428,921	3,097,394	3,880,735	4,382,759	5,082,871	5,997,853	7,268,894	
N. Carolina	393,751	478,103	555,500	638,829	737,987	753,419	869,039	992,622	1,071,361	1,399,750	1,617,947	1,893,810	
North Dakota	....	...	...	...	...	...	...	*4,837	2,405	36,909	182,719	319,146	
Ohio	...	45,365	230,760	581,434	937,903	1,519,467	1,980,329	2,339,511	2,665,260	3,198,062	3,672,316	4,157,545	
Oklahoma	...	...	...	...	...	...	...	....	....	...	61,834	398,331	
Oregon	...	...	...	...	...	...	13,294	52,465	90,923	174,768	313,767	413,536	
Pennsylvania	434,373	602,365	810,091	1,049,458	1,348,233	1 724,033	2,311,786	2,906,215	3,521,951	4,282,891	5,258,014	6,302,115	
Rhode Island	68,825	69,122	76,931	83,059	97,199	108,830	147,545	174,620	217,353	276,531	345,506	428,556	
South Carolina	249,073	345,591	415,115	502,741	581,185	594,398	668,507	703,708	705,606	995 577	1,151,149	1,340,316	
South Dakota	...	...	...	...	...	...	...	...	11,776	98,268	328,808	401,570	
Tennessee	35,691	105,602	261,727	422,823	681,904	829,210	1,002,717	1,109 801	1,258,520	1,542,359	1 767,518	2,020,616	
Texas	...	...	...	...	...	...	212,592	604,215	818,579	1,591,749	2,235,523	3,048,710	
Utah	...	...	...	...	...	...	11,380	40,273	86,786	143,963	207,905	276,749	
Vermont	85,425	154,465	217,895	235,981	280,652	291,948	314,120	315,098	330,551	332,286	332,422	343,641	
Virginia	747,610	880,200	974,600	1,065,366	1,211,405	1,239,797	1,421,661	1,596,318	1,225,163	1,512,565	1,655,980	1,854,184	
Washington	...	...	...	...	...	...	...	11,594	23,955	75,116	349,390	518,103	
West Virginia	...	...	...	...	...	...	...	....	442,014	618,457	762,794	958,800	
Wisconsin	...	...	...	...	...	30,945	305,391	775 881	1,054,670	1,315,497	1,686,880	2,069,042	
Wyoming	...	...	...	...	...	...	...	...	9,118	20,789	60,705	92,531	
United States.	3,929,214	5,308,483	7,239,881	9,638,453	†12,866,020	‡17,069,453	23,191,876	31,443,321	38,558,371	50,155,783	¶62,622,250	‡76,303,387	

Porto Rico 953,243; Philippine Islands estimated 8,000,000; Islands of Guam estimated 8,661; Tutuila estimated 4,600
Total of United States and new possessions, 85,269,291.

*Dakota territory 85,269,261.

†Including 5,318 persons on public ships in the service of the United States. not credited to any state or territory.

‡Including 6,100 persons on public ships in the service of the United States, not credited to any state or territory.

¶Not including population of Alaska, Indian Territory, and Hawaii (89,990), and 145,282 Indians and other persons on Indian reservations, etc. Including these the population in 1890 was 63,069,756.

‡Including 91,219 persons in the service of the United States stationed abroad,

TABLE NO. 2—POPULATION OF THE STATE

County.	1847	1849	1850	1852	1854	1856	1860	1863	1865
The State.	*116,454*	*154 573*	*192,214*	*229 932*	*326,500*	*517,875*	*674 913*	*701,093*	*756,209*
Adair	....	....	....	.	150	663	984	900	1,097
Adams	....	..	...		339	1 019	1 533	1 625	1,818
Allamakee	....	277	777	2,050	4,266	7,709	12 237	13,461	13,957
Appanoose	948	1,281	3,131	4 243	6 265	9 075	11 931	11,860	10,748
Audubon	.....	.	.	.	...	283	454	388	510
Benton	312	312	672	1,250	2. 623	6 247	8,496	9 555	11,245
Black Hawk	.....	.	135	315	2,514	5 538	8,244	10,005	12,306
Boone	....	419	735	1 024	1. 678	3 518	4,232	4,607	5,236
Bremer	...	..	.....	309	1 095	3,188	4. 915	5 404	7 224
Buchanan	250	406	517	1 023	2,299	5 125	7 906	8,292	10. 037
Buena Vista	....	.....			..		57	100	100
Butler	.	...		73	420	2 141	3,724	4 142	5,006
Calhoun	.		.....	..	...	119	147	170	228
Carroll	.. .	.....	.	....	.	251	281	297	400
Cass	....		.. .		416	815	1,612	1. 623	1 895
Cedar	2,809	3. 183	3 941	4,971	7,605	9,481	12,949	13,261	14,041
Cerro Gordo		.....				632	940	1,007	1,311
Cherokee	....	..	...				58	20	64
Chickasaw	...			300	595	2,651	4 336	4,396	5,355
Clarke	....	.	79	548	1,626	3,978	5,427	5,687	5,716
Clay							52	100	175
Clayton	2 176	2,940	3 873	6,328	9,337	15,187	20,728	21,230	21,922
Clinton	1,570	2 044	2,822	3,822	7,306	13,441	18,938	19 818	22,404
Crawford	.	.				235	383	456	575
Dallas	164	635	854	1,216	2,392	3,991	5,244	5 087	5,886
Davis	4,467	4,939	7,264	7,553	9,787	11,528	13,764	13 956	13,133
Decatur	.	.	965	1,184	3,026	6,280	8,677	8 370	8,052
Delaware	1,111	1,625	1,759	2,654	4,637	8,099	11,024	11,666	12,508
Des Moines	10,071	11,649	12,988	12 418	16,700	20,198	19,611	21,168	19,894
Dickinson	.....	.		.			180	189	300
Dubuque	7 440	9 185	1 841	12,508	16,630	25,871	31,164	30,763	33,078
Emmet		.	....				105	160	368
Fayette	....	.	825	2,065	5,142	8,357	12,073	12,737	13,124
Floyd				....		2,444	3,744	4,018	4,886
Franklin	.....	...			.	780	1,309	1,448	1,899
Fremont	....		1,244	2,044	3,006	3,368	5,074	4,775	5,698
Greene	..	.....		...	....	1,089	1,374	1,416	1,659
Grundy	.	.	...	...	.	435	793	1,024	1,332
Guthrie	....	...		289	772	2 149	3,058	3 205	3,239
Hamilton	.	.	.	122		.	1,699	1,602	2,023
Hancock	....	.....	..	....		.	179	240	292
Hardin	.....	.....	...	300	1,265	4,033	5,440	5,359	6,813
Harrison	.				1,065	1,900	3,621	3,663	4,265
Henry	6,759	7 329	8,707	9,633	10,159	15,395	18,701	16,674	17,816
Howard	...		....	....	....	444	3 387	3,382	3,871
Humboldt	.....	.....	....	7		....	332	394	606
Ida	..	...	..				43	55	63
Iowa	435	660	822	1,323	2,307	4,873	8,029	8,543	10,258
Jackson	4,639	5,677	7,210	8,231	12,166	14,077	18,493	19,152	19,197
Jasper	560	1,223	1,280	1,674	3,466	7,490	9,883	10,598	12,095

BY COUNTIES, 1847-1905.

1847.	1850.	1856.	1860.	1865.	1870.	1875.	1880.	1885.
102,617	*192,214*	*519,055*	*674,913*	*754,699*	*1,194,020*	*1,350,544*	*1,624,615*	*1,753,980*
1,594	3,982	7,045	11,667	14,102	14,534	15,504	16,192	15,110
2,317	4,614	7,772	11,888	12,146	12,292	12,934	13,601	12,262
16,003	17,868	19,168	19,791	18,335	17,907	17,981	18,711	18,222
13,064	16,456	17,405	16,636	16,941	18,961	25,383	25,927	27,193
790	1,212	2,370	7,448	10,825	12,412	12,836	13,626	12,937
14,772	22,454	22,807	24,888	23,902	24,178	24,244	25,177	24,117
16,036	21,706	22,913	23,913	23,860	24,219	26,941	32,399	36,617
9,861	14,584	17,351	20,838	24,972	23,772	27,039	28,200	27,604
9,337	12,528	13,220	14,081	14,350	14,630	15,403	16,305	15,973
12,231	17,034	17,315	18,546	17,726	18,997	20,539	21,427	19,134
151	1,585	3,561	7,537	11,530	13,548	15,029	16,975	15,907
6,542	9,951	11,734	14,293	14,523	15,463	16,966	17,955	17,636
546	1,602	3,185	5,595	9,836	13,107	15,788	18,569	17,308
688	2,451	5,760	12,351	16,329	18,828	19,493	20,319	20,512
2,479	5,464	10,552	16,943	18,019	19,645	20,926	21,274	20,222
16,076	19,731	17,879	18,936	17,832	18,253	19,008	19,371	18,368
1,988	4,722	6,685	11,461	12,688	14,864	18,302	20,672	21,534
209	1,967	4,245	8,240	12,584	15,659	15,664	16,570	15,962
6,220	10,180	11,400	14,534	13,899	15,019	15,696	17,037	15,928
6,244	8,735	10,118	11,513	11,369	11,332	11,515	12,440	11,639
369	1,523	3,569	4,248	6,438	9,309	11,277	13,401	12,711
22,879	27,771	27,184	28,829	26,853	26,733	26,570	27,750	26,734
27,234	35,357	34,295	36,763	38,661	41,199	43,398	43,832	42,793
1,070	2,530	6,038	12,413	16,131	18,894	20,069	21,685	21,000
7,538	12,019	14,386	18,746	20,050	20,479	21,023	23,058	23,035
13,517	15,565	15,757	16,468	15,183	15,258	15,015	15,620	14,266
8,501	12,018	13,249	15,336	15,083	15,613	16,639	18,115	17,044
14,463	17,432	16,890	17,950	17,436	17,349	18,103	19,185	18,761
23,444	27,256	35,106	33,099	35,733	35,324	37,629	35,989	37,472
509	1,389	1,748	1,901	3,213	4,328	6,023	7,995	8,130
38,860	38,969	43,845	42,996	45,496	49,848	60,177	56,403	61,471
708	1,392	1,436	1,550	2,781	4,274	7,619	9,936	10,105
14,992	16,973	20,518	22,258	22,422	23,141	24,794	29,845	28,552
6,731	10,768	13,100	14,677	15,362	15,424	17,114	17,754	16,779
2,321	4,738	6,558	10,249	11,324	12,871	13,679	14,996	14,595
7,013	11,174	13,719	17,652	15,921	16,842	17,176	18,546	16,279
2,353	4,627	7,037	12,727	15,923	15,797	16,299	17,820	16,089
2,119	6,399	8,134	12,639	12,804	13,215	13,418	13,757	13,607
3,906	7,061	9,638	14,394	16,439	17,380	17,958	18,729	18,013
3,154	6,055	7,701	11,252	14,075	15,319	18,514	19,514	19,381
357	999	1,482	3,453	5,089	7,621	11,141	13,752	12,987
9,345	13,684	15,010	17,807	18,526	19,003	20,576	22,794	21,856
5,836	8,931	11,818	16,649	20,560	21,356	23,091	25,597	23,762
20,110	21,463	21,594	20,986	17,862	18,895	18,278	20,022	17,722
4,401	6,282	7,875	10,837	9,305	11,182	13,221	14,512	13,523
1,307	2,596	4,455	5,341	8,065	9,836	11,431	12,667	12,122
90	226	794	4,382	9,012	10,705	11,425	12,327	11,646
12,390	16,644	17,456	19,221	18,190	18,270	18,964	19,544	18,977
19,970	22,619	23,062	23,771	22,839	22,771	23,471	23,615	22,210
16,239	22,116	24,128	25,963	25,247	24,943	25,891	26,976	27,156

1890.	1895.	1900.	1905.
1,911,896	*2,058,069*	*2,231,853*	*2,210,050*
14,534	15,504	16,192	15,110
12,292	12,934	13,601	12,262
17,907	17,981	18,711	18,222
18,961	25,383	25,927	27,193
12,412	12,836	13,626	12,937
24,178	24,244	25,177	24,117
24,219	26,941	32,399	36,617
23,772	27,039	28,200	27,604
14,630	15,403	16,305	15,973
18,997	20,539	21,427	19,134
13,548	15,029	16,975	15,907
15,463	16,966	17,955	17,636
13,107	15,788	18,569	17,308
18,828	19,493	20,319	20,512
19,645	20,926	21,274	20,222
18,253	19,008	19,371	18,368
14,864	18,302	20,672	21,534
15,659	15,664	16,570	15,962
15,019	15,696	17,037	15,928
11,332	11,515	12,440	11,639
9,309	11,277	13,401	12,711
26,733	26,570	27,750	26,734
41,199	43,398	43,832	42,793
18,894	20,069	21,685	21,000
20,479	21,023	23,058	23,035
15,258	15,015	15,620	14,266
15,613	16,639	18,115	17,044
17,349	18,103	19,185	18,761
35,324	37,629	35,989	37,472
4,328	6,023	7,995	8,130
49,848	60,177	56,403	61,471
4,274	7,619	9,936	10,105
23,141	24,794	29,845	28,552
15,424	17,114	17,754	16,779
12,871	13,679	14,996	14,595
16,842	17,176	18,546	16,279
15,797	16,299	17,820	16,089
13,215	13,418	13,757	13,607
17,380	17,958	18,729	18,013
15,319	18,514	19,514	19,381
7,621	11,141	13,752	12,987
19,003	20,576	22,794	21,856
21,356	23,091	25,597	23,762
18,895	18,278	20,022	17,722
11,182	13,221	14,512	13,523
9,836	11,431	12,667	12,122
10,705	11,425	12,327	11,646
18,270	18,964	19,544	18,977
22,771	23,471	23,615	22,210
24,943	25,891	26,976	27,156

TABLE NO. 2—POPULATION OF THE STATE

County.	1847.	1849.	1850.	1852.	1854.	1856.	1860.	1863.	1865.
Jefferson	8,463	8,835	9,904	10,225	11,117	13,305	15,038	14,639	14,772
Johnson	3,387	4,010	4,472	5,788	8,467	14,457	17,573	17,177	18,778
Jones	1,779	2,140	3,007	4,201	6,075	9,835	13,306	13,490	14,376
Keokuk	2,918	3,953	4,822	5,304	7,293	10,646	13,271	13,410	13,996
Kossuth						397	416	365	694
Lee	13,231	16,120	18,861	20,360	22,590	27,273	29,232	28,161	29,061
Linn	3,954	4,762	5,444	6,870	10,802	14,702	18,947	18,693	20,754
Louisa	3,648	4,155	4,939	5,476	7,341	9,568	10,370	10,639	10,948
Lucas		120	411	1,046	1,921	4,408	5 766	6,257	6,352
Lyon									
Madison		701	1,179	1,832	3,112	5,508	7,339	7,934	8,214
Mahaska	3,774	5,559	5,989	7,479	9,093	13,050	14,816	16,242	17,082
Marion	2,350	3,797	5,482	6,282	9,315	14,160	16,813	17,294	18,719
Marshall			338	710	1,607	4,460	6,015	7,521	8,759
Mills				1,463	2,171	3,102	4,481	6,283	5,218
Mitchell						1,901	3,409	3,586	4,176
Monona					222	459	832	924	1,096
Monroe	1,122	2,160	2,884	3,429	4,577	6,860	8,612	9,320	9,435
Montgomery					223	872	1,256	1,218	1,535
Muscatine	3,010	4,516	5,731	6,812	9,555	12,569	16,444	16,889	17,241
O'Brien							8	40	30
Osceola									
Page			551	636	1,148	1,964	4,419	4,657	5,211
Palo Alto							132	142	216
Plymouth							148	93	105
Pocahontas							103		
Polk	1,792	4,214	4,513	5,346	5,368	9,417	11,625	12,925	15,244
Pottawattamie		6,552	7,828	5,057	3,060	3,498	4,968	4,728	5,388
Poweshiek		443	615	902	1,953	4,460	5,668	6,360	7,796
Ringgold						1,472	2,923	3,038	3,089
Sac						251	246	234	304
Scott	3,652	4,837	5,986	8,621	12,671	21,521	25,959	26,277	28,474
Shelby					328	456	818	828	900
Sioux							10	25	20
Story				214	836	2,868	4,051	4,368	5,918
Tama			8	262	1,163	3,520	5,285	7,000	8,181
Taylor			204	479	891	2,079	3,590	3,755	4,299
Union				80	81	806	2,012	2,420	2,538
Van Buren	10,203	11,577	12,270	12,753	13,843	15,921	17,081	15,839	15,599
Wapello	5,660	7,255	8,471	8,896	10,521	13,246	14,518	16,675	18,794
Warren		649	961	1,488	4,446	7,500	10,281	10,926	11,150
Washington	3,518	4,434	4,957	5,881	7,560	11,113	14,235	14,971	15,739
Wayne			340	794	1,663	4,183	6,409	6,521	6,327
Webster				243	907	3,088	2,504	2,857	3,772
Winnebago							168	204	298
Winneshiek	182	400	546	1,523	3,315	7,506	13,942	15,414	16,431
Woodbury					170	950	1,119	1,106	1,293
Worth							756	895	1,143
Wright						427	653	693	908

BY COUNTIES—1847-1905.—CONTINUED.

1867.	1870.	1875.	1880.	1885.	1890.	1895.	1900.	1905.
16,420	17,839	17,127	17,469	15,995	15,184	16,405	17,437	16,493
21,641	24,898	24,654	25,429	23,046	23,082	23,563	24,817	24,683
16,228	19,731	19,166	21,052	19,654	20,233	20,088	21,954	20,427
15,429	19,434	20,488	21,258	23,313	23,862	23,732	24,979	22,667
1,573	3,351	3,765	6,178	9,337	13,120	18,345	22,720	21,963
31,417	37,210	33,914	34,859	34,024	37,715	39,528	39,719	38,006
24,549	31,080	31,815	37,237	40,720	45,303	49,905	55,392	57,362
11,885	12,877	12,499	13,142	11,926	11,873	12,786	13,516	12,893
7,746	10,388	11,725	14,530	14,791	14,563	13,545	16,126	15,599
.....	221	1,232	1,968	4,007	8,680	11,684	13,165	13,494
9,764	13,884	16,030	17,224	16,240	15,977	16,597	17,710	16,707
18,698	22,508	23,718	25,202	27,131	28,805	32,496	34,273	31,430
20,181	24,436	24,094	25,111	23,419	23,058	23,191	24,159	24,107
11,513	17,576	19,629	23,752	25,036	25,842	27,320	29,991	28,495
6,994	8,718	10,555	14,137	13,727	14,548	15,187	16,764	15,050
6,150	9,582	11,523	14,363	12,825	13,299	14,431	14,916	14,183
1,941	3,654	5,967	9,055	12,178	14,515	16,005	17,980	16,857
10,208	12,724	12,711	13,719	12,324	13,666	15,790	17,985	24,376
2,072	5,934	10,839	15,895	15,901	15,848	17,119	17,803	17,021
20,699	21,688	21,623	23,170	24,320	24,504	25,339	28,242	28,171
20	715	2,349	4,155	8,389	13,060	15,609	16,985	16,710
.....	.....	1,778	2,219	3,995	5,574	7,377	8,725	8,827
6,025	9,975	14,274	19,667	20,938	21,341	22,026	24,187	23,606
413	1,336	2,735	4,131	6,387	9,318	12,109	14,354	14,132
214	2,199	5,282	8,566	15,481	19,568	21,991	22,209	22,818
.....	1,446	2,249	3,713	6,152	9,553	12,442	15,339	14,879
22,630	27,857	31,558	42,395	51,907	65,410	72,888	82,624	96,950
8,733	16,893	21,665	39,850	45,866	47,430	46,042	54,336	51,867
9,888	15,581	16,482	18,936	18,203	18,394	18,524	19,414	19,445
3,888	5,691	7,546	12,085	12,730	13,556	14,065	15,325	13,955
595	1,411	2,873	8,774	12,741	14,522	15,868	17,639	17,065
34,362	38,599	39,736	41,266	41,956	43,164	45,869	51,558	55,910
1,213	2,540	5,664	12,696	16,306	17,611	17,798	17,932	17,097
18	576	3,220	5,426	11,584	18,370	21,406	23,337	24,021
6,688	14,651	13,311	16,906	17,527	18,127	19,930	23,159	23,660
11,165	16,131	18,771	21,585	21,622	21,651	22,966	24,585	23,291
4,546	6,989	10,418	15,635	15,973	16,384	17,347	18,784	17,021
3,010	5,986	8,827	14,980	16,502	16,900	17,043	19,928	18,666
16,292	17,672	16,980	17,043	16,170	16,253	16,829	17,354	16,565
18,930	22,346	23,865	25,285	25,803	30,426	33,293	35,426	36,524
13,162	17,980	18,528	19,578	17,868	18,269	18,506	20,376	19,575
17,675	18,952	19,269	20,374	18,504	18,468	18,845	20,718	20,116
7,657	11,287	13,978	16,127	15,494	15,670	16,155	17,491	16,905
5,631	10,484	13,114	15,951	19,987	21,582	26,945	31,757	33,425
785	1,562	2,987	4,917	5,579	7,325	10,707	12,725	12,043
19,302	23,570	24,233	23,938	22,680	22,528	22,748	23,731	23,107
1,970	6,172	8,568	14,996	32,289	55,632	46,202	54,610	60,859
1,543	2,899	4,908	7,953	8,257	9,247	10,285	10,887	10,635
1,332	2,392	3,244	5,062	9,380	12,057	16,024	18,227	17,629

TABLE NO. 3—LIST OF INCORPORATED CITIES AND TOWNS IN IOWA, WITH POPULATION AS SHOWN BY CENSUS OF 1885, 1890, 1895, 1900 AND 1905, AND ALTITUDE AS SHOWN BY THE GEOLOGICAL AND RAILWAY SURVEYS.

Name of Town.	Population.					Elevation in feet
	1885	1890	1895	1900	1905	
Ackley	1,473	1,286	1,458	1,445	1,481	.....
Ackworth	115	.	111	134	147	.....
Adair	463	722	853	879	961	1,415
Adel	1,105	995	1,091	1,213	1,338	890
Afton	1,112	1,045	1,144	1,178	1,055	1,212
Agency	514	442	402	406	390	807
Ainsworth	.....	.....	304	404	421	704
Akron	377	494	910	1,029	1,155	1,155
Albert City	.....	.....	.....	.....	202	.....
Albia	2,142	2,359	2,588	2,889	3,957	959
Albion	459	384	429	440	424	.....
Alden	508	512	602	709	775	.. ..
Alexander	.....	.....	146	.....	267	.....
Algona	1,826	2,068	2,487	2,911	3,047	1,213
Allerton	791	807	750	950	905	.....
Allison	336	..	436	463	505	.. ..
Alta	764	768	875	861	961	1,513
Alta Vista	.....	.....	.....	179	205	1,155
Alton	583	708	947	1.009	1,045	1,308
Altoona	465	326	309	328	504	966
Alvord	.....	.	275	249	271	.....
Ames	1,317	1,276	1,893	2,422	3,292	926
Anamosa	1,874	2,078	2,006	2.891	2,878	930
Andrew	329	307	306	273	300	.....
Anita	616	695	1,018	968	978	1,266
Ankeney	....	....	.....	....	306	.....
Anthon	....	...	329	437	606	.....
Aplington	379	427	503	427	441	.....
Arcadia	454	463	490	405	462	1,429
Archer	....	....	....	.. ..	126	.....
Arion	...	.....	156	192	194	.
Arispe	..	..	..	.	140	..
Arlington	576	593	722	863	837	. ..
Armstrong	....	.....	631	907	706	....
Arnold's Park			.....	251	226	....
Arthur	.....	309	102	162	182	1,291
Ashton			417	513	526	1,445
Atalissa					187	.....
Athelstan				255	157	.....
Atlantic	3,842	4,351	4,954	5,046	4,893	1 164
Auburn	.....	174	243	293	314	1,244
Audubon	1,152	1,310	1,585	1,866	1,764	1,301
Aurelia	558	663	607	621	634	.....
Aurora			.....	331	316	1,135
Avoca	1,607	.....	1,598	1,627	1,815	1,144
Ayrshire	.....	....	.....	329	331	.....
Badger	....	.....	120	240	242	.....
Bagley	....	.....	356	355	338	.....
Bailey	.....	..	....	....	289	.....
Baldwin	239	227	277	254	281	716

TABLE NO. 3—CONTINUED.

Name of Town	Population.					Elevation in feet.
	1885	1890	1895	1900	1905	
Bancroft	262	657	936	839	869	1,202
Barnes City				274	273	914
Barnum	..	..	184	175	150	.....
Bassett	..	..	..	149	149	1,017
Batavia	292	307	433	533	528	727
Battle Creek	313	387	473	542	540	1,351
Baxter			467	427	520	998
Bayard	381	348	542	494	455	
Beacon	675	570	974	953	637	.....
Beaconsfield			87	177	176	.....
Beaman	218	262	258	266	227	988
Bedford	1,742	1,643	2,070	1,977	1,996	.....
Belle Plaine	2,092	2,623	3,256	3,283	3,322	828
Bellevue	1,398	1,394	1,533	1,607	1,686	598
Belmond	727	803	1,173	1,234	1,208	1,184
Beloit		..	....		278	.....
Bennett				238	256	..
Benton	...		...	192	210	1,057
Bentonsport	276	283	270	254	201	.....
Bernard		....		113	106	.....
Bettendorf					370	....
Birmingham	510	545	629	622	551	
Blairsburg			181		195	.....
Blairstown	612	583	553	592	594	843
Blakesburg	....				347	.....
Blanchard	387	432	500	520	453	
Blencoe	....	.....	299	279	266	1,051
Blockton	...		479	704	668	1,074
Bloomfield	1,527	1,913	2,047	2 105	2,031	881
Blue Grass	....	....	..	....	191	.....
Bode			353	409	436	1,150
Bonaparte	....	762	923	898	968	.....
Bondurant			172	297	287	963
Boone	4,331	6,520	8,845	8,880	9,500	1,143
Boyden		277	301	336	312	1,423
Braddyville	196	175	202	236	308	
Bradgate	.....		222	223	220	1,127
Brayton		124		141	196	
Breda	278	256	342	395	431	1,369
Brighton	852	861	892	807	889	752
Bristow	218	257	355	317	348	
Britt	639	818	1,245	1,540	1,410	1,236
Brooklyn	1,217	1,202	1,244	1,188	1,207	855
Buckeye					122	...
Buffalo	408	379	365	372	397	567
Buffalo Center			488	875	701	...
Burlington	23,459	22,565	25,246	23,201	25,318	533
Burt	....		343	504	529	450
Bussey			.....	550	744	.....
Calamus	217	216	221	287	272	410

TABLE NO. 3—CONTINUED

Name of Town.	Population.					Elevation in feet.
	1885	1890	1895	1900	1905	
Callender	..	..	296	399	360	1,156
Calmar	991	813	1,056	1,003	939	1,237
Calumet	..	..	..	113	131	..
Camanche	760	753	801	713	664	603
Cambridge	473	432	441	667	845	.....
Cantrill	358	356	350	356	416	773
Carbon	..	.....	.....	.....	352	..
Carlisle	311	..	..	553	537	796
Carpenter	110	116	..	..	128	..
Carroll	1,885	2,448	2,839	2,882	3,203	1,265
Carson	486	391	474	632	577	1,072
Cascade	787	955	1,123	1,266	1,314	776
Casey	413	452	533	568	603	1,237
Castalia	..	..	.....	..	252	.....
Castana	.....	.....	....	355	407	..
Cedar Falls	3,385	3,459	4,506	5,319	5,329	854
Cedar Rapids	15,426	18,020	21,555	25,656	28,759	733
Center Junction	..	210	253	255	214	..
Center Point	565	615	595	674	823	819
Centerville	3,434	3,668	5,554	5,256	5,967	1,017
Central City	..	467	594	623	607	.....
Chariton	2,891	3,122	3,322	3,989	4,045	1,042
Charlotte	..	..	....	..	359	.....
Charles City	2,978	2,802	4,201	4,227	4,546	1,005
Charter Oak	..	567	778	772	785	.....
Chatsworth	..	..	....	..	132	..
Chelsea	324	318	401	419	508	793
Cherokee	1,909	3,441	3,092	3,865	3,998	1,205
Chester	..	..	..	....	287	..
Chillicothe	244	214	229	216	172	660
Churdan	207	377	552	626	568	..
Cincinnati	286	432	1,203	1,212	1,282	1,035
Clare	..	..	239	374	351	..
Clarence	671	629	626	675	692	829
Clarinda	2,808	3,262	3,024	3,276	4,020	1,009
Clarion	624	744	1,360	1,475	1,885	1,168
Clarksville	..	735	830	849	957	924
Clayton	..	..	..	..	149	.....
Clearfield	270	452	606	698	697	..
Clear Lake	993	1,130	1,507	1,706	1,636	1,238
Cleghorn	.....	..	..	..	164	.....
Clemons	..	..	..	..	184	..
Clermont	585	488	525	513	505	869
Cleveland	858	807	128	202	144	878
Clinton	12,012	13,619	17,375	22,698	22,756	593
Clio	92	..	177	218	190	.....
Clutier	..	.....	.....	..	180	..
Coburg	151	60	171	164	187	1,004
Coggon	....	.....	521	498	506	.....
Coin	404	.....	537	574	546	.....

TABLE NO. 3—CONTINUED.

Name of Town.	Population.					Elevation in feet.
	1885	1890	1895	1900	1905	
Colfax	952	957	1,606	2,053	2,553	800
Colesburg			316	274	286	
College Springs	532	491	684	693	667	
Collins			389	540	559	
Colo	264	261	291	391	502	981
Columbus City	519	459	485	388	423	
Columbus Junction	965	953	1,048	1,099	1,127	599
Conrad		157	322	483	530	1,014
Conway	385	379	343	348	353	
Coon Rapids	729	873	1,043	1,017	1,087	
Coppock					141	
Coralville	240	173	180	125	142	
Corning	1,483	1,682	1,769	2,145	1,943	1,117
Correctionville	721	869	904	935	956	1,108
Corwith		334	567	651	523	1,186
Corydon	820	962	1,058	1,477	1,680	1,092
Council Bluffs	21,557	21,474	20,189	25,802	25,231	990
Crawfordsville			266	268	336	692
Cresco	1,888	2,018	2,529	2,806	2,931	1,300
Creston	7,393	7,200	6,630	7,752	8,382	1,312
Cromwell			205	208	238	1,235
Crystal Lake				246	202	
Cumberland			516	591	637	
Curlew			142		171	
Cushing			216	237	235	1,279
Cylinder				118	141	
Dakota City	366	353	349	362	357	1,129
Dallas Center	499	445	538	625	741	1,074
Danbury	283	423	399	480	553	1,311
Danville					241	
Davenport	23,830	26,872	30,010	35,254	39,797	595
Davis City	519	594	600	617	558	
Dayton	551	669	721	753	742	1,093
Decatur	204	215	259	367	328	
Decorah	2,692	2,801	3,141	3,246	3,918	875
Dedham	181	273	285	374	376	
Deep River		291	396	403	448	866
Defiance	308	323	323	387	332	
Delmar	456	518	439	592	524	811
Deloit					227	
Delta	449	409	545	691	675	802
Denison	1,633	1,782	2,256	2,771	3,173	1,180
Denver				102	163	
Derby					334	
Des Moines	32,469	50,093	56,359	62,139	75,626	805
DeSoto	364	328	355	345	343	801
DeWitt	1,395	1,359	1,344	1,383	1 508	687
Dexter	651	607	740	795	800	1,157
Diagonal				383	469	
Dike					229	

TABLE NO 3—CONTINUED

Name of Town.	Population.					Elevation In feet.
	1885	1890	1895	1900	1905	
Dolliver	.....				120	.....
Donnellson	...	....	236	270	294	704
Doon	..		490	545	563	1,285
Dougherty			..		162	..
Dow City	424	451	450	462	541	1,136
Dows			637	818	904	1,142
Drakesville	240	303	263	238	220	
Dubuque	26,330	30,311	40,574	36,297	41,941	611
Dumont	...		..	433	562	
Duncombe		....	164	350	427	1,112
Dunkerton				217	222	945
Dunlap	1,408	1,088	1,230	1,355	1,325	1,101
Durant	541	505	539	560	609	724
Dyersville	1,055	1,272	1,301	1,323	1,446	945
Dysart	804	775	867	902	889	968
Eagle Grove	1,217	1,881	3,006	3,557	3,122	1,119
Earlham	287	302	535	630	826	1,116
Earling	...		364	340	304	
Earlville	586	569	613	618	571	
Early	177	277	459	579	553	1,335
East Elkport	.....	....			132	.
East Peru			..	252	289	
Eddyville	1,009	815	847	1,230	1,127	.....
Edgewood	.....		626	565	538	
Elberon	...			344	363	.....
Eldon	1,288	1,725	1,867	1,850	2,316	634
Eldora	1,644	1,577	2,096	2,233	2,278	....
Eldridge	.....			207	196	.....
Elgin	....	369	577	635	609	843
Elkader		745	798	1,321	1,255	
Elkhart			..		114	.....
Elkport	----			326	224	..
Elliott	304	317	440	516	522	
Ellston	.....	...	.....	242	252	
Ellsworth		....	282	319	418	1,453
Elma			939	976	944	1,182
Ely		....		---	172	....
Emerson	397	404	481	502	538	1,053
Emmetsburg	1,264	1,584	2,104	2,361	2,542	.
Epworth	387	348	499	549	571	....
Essex	524	564	607	710	779	992
Estherville	701	1,475	2,498	3,237	3,650	1,298
Everly					400	.
Exira	552	575	748	851	829	1,230
Exline		76	101	..	492	
Fairbank		448	548	644	628	1,000
Fairfield	3,264	3,391	4,026	4,689	5,009	780
Farley	466	582	561	513	509	1,068
Farmersburg					195	
Farmington	839	1,002	1,296	1,332	1,342	568

TABLE NO. 3 - CONTINUED.

Name of Town.	Population.					Elevation in feet.
	1885.	1890.	1895.	1900.	1905	
Farnhamville	.....	137	284	348	330	....
Farragut	366	406	469	514	541	959
Fayette	892	1,062	1,173	1,315	1,108	
Fenton	.....	.....	...	.....	179	....
Floyd	.....	...		353	331	1,113
Fonda	433	625	942	1,180	1,009	.....
Fontanelle	923	830	859	853	847	
Forest City	874	895	1,292	1,758	1,665	1,226
Fort Atkinson	.....	480	341	264	288	1,011
Fort Dodge	4,552	8,471	8,756	12,162	14,369	1,126
Fort Madison	4,925	7,901	10,022	9,278	8,767	522
Foster	...		484	205	374	
Franklin	....	333	234	210	193	699
Fraser	....	....	..		1,248	.....
Frederika		.....		170	171	.....
Fredicksburg		321	415	565	480	1,075
Fremont	281	....	502	542	526	
Galva			311	456	399	1,290
Garden Grove	622	554	601	651	630	..
Garner	438	679	1,118	1,288	1,200	1,206
Garrison	322	367	482	482	504	859
Garwin	..	...	522	470	440	801
Geneva	....				190	..
George			343	394	463	
Germania	..	...	246	384	331	.....
Gilbert	250				230	
Gilman	502	473	465	465	504	.....
Gilmore City			404	687	679	
Gladbrook	541	556	785	842	882	954
Glenwood	1,375	1,890	2,143	3,040	2,505	981
Glidden	522	532	734	733	818	1,230
Goldfield	....	343	606	628	576	1,108
Goodell	.....		262	254	245	1,236
Gowrie	451	526	628	681	787	1,143
Graettinger	.....		224	388	473	.....
Grafton	..	...	.	156	161	1,228
Grand Junction	949	932	1,011	1,113	1,058	1,045
Grand Mound	213	247	323	355	405	725
Grand River	.....	...	...	326	334	
Grand View	229	..			278	.....
Grant City	....	.	....	249	195	
Granville	...		373	351	386	1,454
Gravity	224	210	366	549	559	
Gray	.....		172	180	191	1,354
Greeley	.....	...	390	488	416	
Greene	780	845	1,168	1,192	1,224	924
Greenfield	1,101	1,048	1,244	1,300	1,445	.....
Green Island	..		178	186	112	..
Grimes					355	
Grinnell	3,320	3,332	3,232	3,860	4,634	1,023

TABLE NO. 3—CONTINUED.

Name of Town.	Population.					Elevation in feet.
	1885	1890.	1895.	1900.	1905.	
Griswold	671	752	937	900	992	1,109
Grundy Center	1,209	1,161	1,322	1,322	1,373	976
Guthrie Center	847	1,037	1,141	1,193	1,424	1,077
Guttenburg	1,123	1,160	1,424	1,620	1,978	.....
Halbur	.....			.....	155	.....
Hamburg	1,785	1,634	1,905	2,079	1,787	908
Hamilton	.....	.....	.....	538	542	.....
Hampton	1,715	2,067	2,527	2,727	2,800	.....
Hancock	.....	167	258	276	283	.....
Hanlonton	.....	.....	.....	.....	158	
Harcourt	.....	.....	.....	192	233	.....
Harlan	1,723	1,765	2,297	2,422	2,645	1,200
Harper	231	253	292	269	267	812
Harpers Ferry	.....	.....	.....	.....	280	.....
Harris	.....	.....	.....	217	235	.....
Hartley	.....	519	805	1,006	1,015	1,458
Harvey	.....	.....	.....	.....	356	.....
Hastings	388	322	366	404	417	999
Havelock	.....	.....	365	397	314	1,236
Hawarden	929	1,363	1,725	1,810	2,019	1,188
Hawkeye	.....	.....	.....	518	535	.....
Hazelton	.....	.....	452	500	513	1,001
Hedrick	300	592	1,021	1,035	1,009	.....
Henderson	218	201	255	244	266	.....
Hepburn	98	75	80	118	127	.....
Hillsdale	235	193	211	244	226	1,189
Holland	.....	.....	.....	175	159	995
Holstein	430	539	775	870	906	1,447
Holy Cross	.....	.....	.....	115	147	.....
Hopeville	.....	.....	.....	145	136	.....
Hopkinton	621	668	715	767	816	.....
Hornick	.....	.....	.....	284	263	.....
Hospers	.....	.....	313	415	506	1,341
Hubbard	316	452	741	676	594	1,140
Hudson	.....	.....	296	359	352	883
Hull	.....	566	687	626	728	1,433
Humboldt	1,047	1,075	1,240	1,474	1,637	1,095
Humeston	684	642	720	945	888	.....
Huxley	.....	.....	.....	.....	199	.....
Ida Grove	1,352	1,563	1,720	1,967	2,029	1,229
Imogene	216	279	272	296	281	.....
Independence	3,324	3,163	5,142	3,656	3,838	921
Indianola	2,081	2,254	2,825	3,261	3,396	969
Inwood	.....	.....	303	477	613	1,471
Ionia	.....	.....	225	306	318	.....
Iowa City	6,748	7,016	7,526	7,987	8,497	685
Iowa Falls	1,731	1,796	2,234	2,840	3,049	1,107
Ireton	.....	412	563	545	599	1,377
Irwin	.....	.....	329	295	315	1,266
Jackson Junction	.....	.....	.....	171	165	1,140

TABLE No. 3—CONTINUED.

Name of Town.	Population.					Elevation in Feet
	1885.	1890	1895.	1900.	1905.	
Jamaica	..	....	...		413	.....
Janesville	..		251	311	299	.....
Jefferson	1,730	1,875	2,260	2,601	2,456	1,118
Jesup	651	573	646	690	660	984
Jewell	385	414	625	947	953	1,063
Jolley				266	235	...
Kalona	....	211	360	530	516	665
Kamrar	....		130	223	269	.....
Kanawha	..				291	
Kellerton	261	277	416	458	520	.....
Kelley		....		187	179	1,037
Kellogg	725	700	640	653	592	851
Kensett	.....	..	390	459	435	.....
Kent	....				161	.....
Kenwood Park		136	215	283	315	.....
Keokuk	13,151	14,101	14,287	14,641	14,604	494
Keosauqua	883	831	1,263	1,117	1,144	...
Keota	661	777	759	996	1,024	803
Keystone			310	405	356	.....
Kingsley	490	649	819	720	857	1,241
Kinross	....	....	.....	132	163	
Kirkman	...	.....	185	203	212	1,232
Kirkville	764	714	403	402	322	.....
Kiron	..	.		89	185	....
Klemme	...			262	292	.....
Knierim	.....	....		.....	199	..
Knowlton	..	...	254	267	273	1,093
Knoxville	2,575	2,632	2,862	3,131	3,194	910
Lacona	253	301	397	496	550	.....
Ladora	248	224	228	239	214	795
Lake City	608	1,160	2,053	2,703	2,322	1,253
Lake Mills	378	604	973	1,293	1,348	1,270
Lake Park	.....	...	421	541	614	1,479
Lake View	.....	366	529	591	585	.....
Lamoni	....	..	1,153	1,540	1,533	.....
Lamont	.		531	636	580	1,045
LaMotte	151	154	234	272	291	940
Lanesboro				..	172	....
Lansing	1,793	1,668	1,566	1,438	1,580	632
LaPorte City	1,054	1,052	1,296	1,419	1,347	812
Larchwood			416	450	429	1,465
Larrabee		.....		125	147	.....
Latimer	.....	.....	...		393	.....
Laurel	.....			..	168	.....
Laurens	.....	318	587	853	783	1,316
Lawler	480	464	483	646	637	1,078
Lawton		...	..	.	107	...
LeClaire	1,030	906	847	997	772	576
Ledyard	.....	.....	371	257	227	1,177
LeGrand	.....	.....	381	408	342	.....

TABLE NO. 3—CONTINUED.

Name of Town.	Population.					Elevation in feet.
	1885	1890	1895	1900	1905	
Lehigh	625	870	782	806	937	
Leland				215	201	1,222
LeMars	3,808	4,036	5,046	4,146	5,041	1,224
Lenox	629	706	967	1 014	1,046	
Leon	1 423	1,422	1,651	1 905	2,027	1,025
LeRoy					196	
Lester			201	225	262	1,378
Letts	307	325	348	387	410	
Lewis	696	579	611	613	646	1,165
Lime Springs	448	550	551	605	469	1,246
Linden			265	314	329	1,128
Lineville	586	606	656	690	813	
Lisbon	703		817	956	948	877
Liscombe	330	313	378	338	366	
Little Rock			200	399	382	1,475
Little Sioux	424	400	446	427	427	
Livermore	328	459	631	618	589	1,141
Logan	787	827	1,102	1,377	1,379	
Lohrville	294	435	526	597	628	
Lone Tree			407	600	627	717
Lorimor			488	587	722	1,224
Lost Nation		213			507	
Lovilia					473	
Lowden	470	405	495	544	612	721
Low Moor			371	318	285	647
Lucas	1,519	1,320	670	1,132	1,198	888
Luther					134	
Luverne			352	534	552	
Luzerne				169	164	901
Lynnville	357	261	317	347	463	
Macedonia			262	295	355	
Macksburg	251	186	243	235	223	
Madrid	572	565	804	1,021	1,073	
Malcom	375	372	442	404	427	901
Mallard			155	292	341	
Maloy					146	
Malvern	905	1,003	1,091	1,166	1,266	995
Manchester	2,338	2,344	2,683	2 887	2,978	944
Manilla		526	636	773	795	
Manly				359	327	1,201
Manning	954	1,233	1,144	1,169	1,382	1,328
Manson	753	822	1,214	1,424	1,305	1,239
Mapleton	704	782	1,118	1,099	1,184	1,267
Maquoketa	3,028	3,077	3,448	3,777	3,666	688
Marathon			453	659	526	1,399

TABLE NO. 3—CONTINUED.

Name of Town	Population.					Elevation in Feet.
	1885	1890	1895.	1900	1905.	
Marble Rock	498	433	503	573	532	1,002
Marcus	525	671	728	718	832	1,463
Marengo	1,932	1,710	2,027	2,007	2,072	745
Marion	2,673	3,094	3,766	4 102	4,112	
Marne			439	410	375	1,183
Marshalltown	8,298	8,914	10,049	11,544	12,045	885
Martelle				158	161	
Martinsburg		322	347	332	282	
Marysville	383	348	360	322	363	
Mason City	3,519	4,007	5,627	6,746	8.357	1,128
Masonville					289	
Massena		279	366	475	466	
Matlock				94	116	
Maurice			228	280	254	1,314
Maxwell	340	453	690	810	881	
Maynard		371	479	495	470	1,106
McCallsburg					305	
McClelland					71	
McGregor	1,447	1.160	1,201	1,498	1,431	612
McIntyre				427	539	
Mechanicsville		612	642	703	754	899
Mediapolis	454	489	656	725	852	799
Melbourne				366	365	1,040
Melrose	360		349	400	482	871
Melvin					135	
Menlo	416	389	435	428	395	1,271
Meriden	267	241	285	432	256	1,406
Merrill			306	389	438	
Meservey			163	193	234	
Meyer					375	
Miles			357	385	369	
Milford			403	485	565	
Milo	304	318	406	586	567	
Milton	551	643	731	849	1,107	803
Minburn			290	317	386	1,051
Minden		287	329	328	405	1,201
Mingo					262	
Missouri Valley	2,305	2,797	3,350	4,010	3,330	1,010
Mitchell	327	309	255	245	258	1,208
Mitchellville	625	704	667	768	755	976
Modale	274	288	358	383	458	1,024
Mondamin	218	257	276	384	398	1,033
Moneta					59	
Monmouth			282	281	291	716
Monona		400		674	800	1,209
Monroe	1,049	952		917	836	
Montezuma	984	1,062	1.231	1,210	1,284	964
Monticello	1,826	1,938	2,079	2,104	2,156	
Montour	399	409	449	502	444	964
Montrose	1,010	778	764	748	719	513

TABLE NO. 3—CONTINUED.

Name of Town.	Population.					Elevation in feet.
	1885.	1890.	1895.	1900.	1905.	
Moorhead	...	....	...	200	254	.....
Moorland	...	....	...	...	152	...
Moravia	252	311	438	632	694	...
Morning Sun	880	881	987	948	981	745
Morrison	202	165	214	176	182	947
Moulton	828	769	1,123	1,420	1,225	991
Mount Ayr	1,274	1,265	1,385	1,729	1,608	1,236
Mount Pleasant	3,837	3,997	3,920	4,109	3,576	729
Mount Union	...	...	...	....	192	...
Mount Vernon	859	1,259	1,178	1,629	1,664	847
Moville	...	295	399	507	551	...
Murray	490	666	706	949	834	1,216
Muscatine	10,389	11,454	12,237	14,073	15,087	562
Mystic	...	875	2,300	1,758	2,056	.....
Nashua	1,208	1,240	1,302	1,268	1,333	.....
Neola	477	917	841	921	1,041	1,111
Nevada	1,499	1,662	2,107	2,472	2,262	1,005
New Albin	...	411	477	543	561	648
Newell	456	540	694	762	660	...
New Hampton	1,163	1,314	1,619	2,339	2,362	1,154
New Hartford	277	...	452	570	574	...
New London	604	580	762	1,003	1,014	768
New Market	307	320	545	600	660	...
New Providence	...	...	265	268	240	.....
New Sharon	927	1,026	1,263	1,252	1,234	...
Newton	2,902	2,564	3,213	3,682	4,398	952
New Vienna	...	...	...	245	307	.....
New Virginia	...	...	297	...	358	.....
Nichols	...	237	270	398	390	638
Nodaway	...	...	...	....	352	.....
Nora Springs	829	846	1,081	1,209	1,142	1,052
Northboro	...	...	...	...	205	.....
North English	...	...	592	683	835	.....
North McGregor	678	509	599	616	571	604
North Washington	....	...	...	...	136	.....
Northwood	791	859	1,133	1,271	1,373	1,222
Norwalk	.....	...	...	287	353	...
Norway	...	401	493	533	543	796
Oakland	435	686	912	913	933	1,144
Oakville	...	...	87	...	317	...
Ocheydan	...	...	293	599	607	1,551
Odebolt	954	1,122	1,400	1,432	1,431	1,365
Oelwein	...	830	1,928	5,142	5,632	...
Ogden	806	689	897	993	1,068	1,211
Olds	...	...	...	...	150	...
Olin	485	519	648	692	679	...
Ollie	...	...	218	238	278	...
Onawa	1,106	1,358	1,675	1,933	2,061	1,059
Onslow	...	237	249	263	274	715
Orange City	947	1,246	1,480	1,457	1,545	1,421

TABLE NO 3.—CONTINUED.

Name of Town.	Population.					Elevation in feet.
	1885	1890	1895	1900	1905	
Orient	111	130	248	359	332	.....
Orleans	..	..	..	92	67	
Osage	1,861	1,913	2,509	2,734	2,677	1,184
Osceola	2,158	2,120	2,176	2,505	2,717	1,132
Oskaloosa	6,012	6,558	8,551	9,212	10,203	843
Ossian	519	609	638	670	742	1,271
Osterdock	..	..	..	..	104	
Oto	..	247	301	396	329	...
Ottumwa	10,506	14,001	16,761	18,197	20,181	649
Oxford	492	515	553	664	647	745
Oxford Junction	908	752	726	780	800	..
Pacific Junction	638	744	643	732	489	962
Packwood	...	..	249	284	301	..
Palmer	...	..	..	..	171	.....
Panama	...	379	257	221	264	.. ..
Panora	859	809	908	958	965	..
Parkersburg	796	760	999	1,164	1,114	....
Parnell	...	..	228	318	391	....
Paton	236	245	316	328	381	1,105
Patterson	214	133	168	163	179	549
Paulina	255	510	559	617	672	1,412
Pella	2,292	2,408	2,606	2,623	2,946	..
Perry	2,573	2,880	3,570	3,986	4,173	967
Persia	..	..	339	361	359	
Peterson	..	371	508	521	482	1,242
Pierson	....	..	324	358	461	1,272
Pilot Mound	..	....	.....	315	333	..
Pisgah	.....	..	.. ..	..	118	.
Plainfield	..	..	..	320	337	....
Pleasanton	...	..	227	164	204	..
Pleasant Plain	..	..	.....	280	238	753
Pleasantville	514	510	680	738	708	.....
Plymouth	.....	246	..	..	361	....
Pocahontas	...	..	291	625	883	. ..
Polk City	406	446	410	438	361	
Pomeroy	311	481	753	910	915	.....
Portsmouth	150	250	295	316	325	.....
Postville.	794	884	957	984	958	1,195
Prairie City.	666	684	755	808	756	
Prescott..	...	....	434	446	503	1,153
Preston	.....	489	524	593	649	.....
Primghar	...	519	839	814	813	... ..
Princeton	454	398	381	456	432	.....
Promise City	..	.....	209	..	279	.....
Protovin	.....	..	..	136	159	
Pulaski	...	..	282	302	352	835
Quasqueton	..	..	.....	..	416	.....
Quincy.	173	146	119	106	109	..
Radcliffe.	..	..	488	645	629	1,198
Ralston	.....	....	....	....	159	.....

TABLE NO. 3—CONTINUED.

Name of Town.	Population.					Elevation in feet.
	1885.	1890.	1895.	1900.	1905.	
Randalia	....	....	....	117	119	1,106
Randolph	288	276	409	373	349	.....
Rathbun	.....		290	270	270	.....
Readlyn	.....				93	.....
Redding	210	214	289	311	302	.....
Redfield	426	397	471	509	659	957
Red Oak	3,410	3,321	4,224	4,355	4,907	1,032
Reinbeck	752	731	1,174	1,203	1,280	926
Rembrandt					68	
Remsen	....	580	724	835	938	.....
Renwick			356	530	404	.....
Rhodes	423	434	454	476	486	
Riceville			742	804	828	1,229
Richland	561	531	556	534	607	.....
Ricketts					111	.....
Ridgeway		....	260	371	336	.....
Ringsted	....				257	.....
Rippey			329	395	378	.....
Riverside	555	608	685	698	627	645
Riverton	542	560	656	637	708	927
Rock Falls	175	122	137	124	98	1,104
Rockford	1,034	1,010	1,044	1,080	969	1,021
Rock Rapids	920	1,394	1,740	1,766	1,779	1,358
Rock Valley		542	959	1,054	1,088	1,253
Rockwell	291	381	702	830	685	.....
Rockwell City	370	516	742	1 222	1,364	.. ..
Rodman		....		147	121	.....
Rodney			161	173	161	.....
Rolfe	256	529	779	994	961	.....
Roland			426	557	670	..
Rome			223	255	164	608
Rose Hill	113	200	249	253	211	822
Rowan					242	
Rudd	....		....	381	410	1106
Runnells	....	296			502	....
Russell		443	594	636	679	1037
Ruthven		580	761	787	739	.....
Ryan					371	
Sabula	1,069	918	933	1,029	992	....
Sac City	1,210	1,249	1,601	2,079	2,120	1,278
St Ansgar	523	609	747	698	714	....
St. Anthony			....	174	161	.....
St. Charles	262	387	423	412	401	....
St. Lucas	....				138	....
St Olaf	....	....	....	124	145	.....
Salem	578	551	584	548	561	
Salix			325	387	390	1,092
Sanborn	1,127	1,075	1,242	1,247	1,270	
Sandyville	.....	....	....	....	136	
Scarville	.....	.....	.....	.....	168	.....

TABLE NO. 3—CONTINUED.

Name of Town.	Population.					Elevation in feet.
	1885	1890	1895	1900	1905	
Schaller	230	333	659	661	629	1,397
Schleswig	..	..	..	233	425	.....
Scranton	714	715	732	983	850	1,181
Searsboro	202	153	181	263	262	.....
Sergeant Bluff	..	425	407	.....	416	.....
Seymour	710	1,058	1,537	1,703	2,063	1,079
Shambaugh	....	...	...	...	242	.....
Shannon City	....	....	368	380	376	1,139
Sheffield	528	610	633	688	666	... ..
Shelby	485	582	698	692	649	1,304
Sheldahl	347	..	177	179	241	1,042
Sheldon	1,006	1,478	2,416	2,282	2,564	1,415
Shell Rock	780	733	828	839	848	921
Shellsburg	484	468	528	511	565	774
Shenandoah	2,100	2,440	3,134	3,573	4,242	975
Sibley	759	1,090	1,282	1,289	1,464	1,512
Sidney	847	839	939	1,143	1,146	.....
Sigourney	1,752	1,523	1,777	1,952	1,964	768
Silver City	323	324	407	438	417	.....
Sioux Center	..	..	614	810	841	.....
Sioux City	19,060	37,806	27,371	33,111	40,952	1,099
Sioux Rapids	616	650	795	1,005	917	1,276
Slater	..	..	331	426	432	.....
Sloan	355	49	513	643	631	1,084
Smithland	....	369	372	35	348	.....
Soldier	..	..	....	..	127	.....
Solon	402	353	371	397	402	794
Somers	..	..	..	..	164	.....
South English	..	..	336	319	329	844
Spencer	1,468	1,813	2,551	3,095	3,137	1,319
Spillville	..	..	398	356	356	.....
Spirit Lake	766	782	1,056	1,219	1,241	1,458
Spring Hill	116	..	..	..	145	.....
Springville	561	518	562	599	584	.....
Stacyville	..	..	..	490	553	.....
Stanhope	..	..	..	297	272	1,126
Stanton	352	399	518	404	531	.....
Stanwood	..	302	420	415	447	851
State Center	873	854	952	1,008	962	1,074
Steamboat Rock	382	367	459	410	436	... ..
Stockport	..	..	..	....	251	.....
Stockton	....	..	184	..	137	.....
Storm Lake	1,639	1,682	1,924	2,169	2,339	.....
Story City	595	536	837	1,197	1,461	.....
Stratford	393	..	367	458	521	1,120
Strawberry Point	.....	947	931	1,012	983	1,218
Struble	..	..	..	172	170	.....
Stuart	2,147	2,052	2,118	2,079	2,046	1,216
Sully	....	.....	....	...	262	.....
Sumner	.....	861	1,337	1,437	1,474	1,058

TABLE NO. 3—CONTINUED.

Name of Town.	Population.					Elevation in feet.
	1885.	1890.	1895.	1900.	1905.	
Superior			144	187	159	1,500
Sutherland	419	490	605	722	662	1,428
Swaledale			256	240	264	...
Swan	625	419	557	406	384	.....
Swea City	.....	.....	.....	322	373	.....
Tabor	428	50	672	934	953	.....
Tama	1,610	1,741	2,196	2,649	2,412	824
Templeton	219	269	290	321	320	.....
Terrill	.....	.....	.....	217	212	...
Thayer	.....	.....	.....	394	200	1,080
Thompson	.....	.....	300	450	431	.....
Thor	.....	.....	179	274	259	1,156
Thornburg	.....	...	374	267	233	882
Thornton	.....		222	299	293	.....
Thurman	.....	395	447	409	355	.....
Tingley	211	295	452	488	478	.....
Tipton	1,625	1,599	2,244	2,513	2,125	.....
Titonka				224	245	.....
Toledo	1,372	1,836	1,848	1,941	1,824	856
Traer	1,116	1,014	1,218	1,458	1,407	916
Treynor	.....		.....	.....	90	.....
Tripoli		.....	455	655	711	.....
Truro	.....	.....	.....		254	.....
Turin	.....		.....	.....	132	.....
Udell	.....		.....	.....	156	.....
Underwood	.....	.....	.....	.....	316	.....
Union	670	514	545	589	535	.....
Urbana			233	323	350	.....
Ute	.....		346	407	490	
Vail	645	538	633	578	676	1,264
Valley Junction			747	1,700	2,009	824
Van Horn	668	501	483	484	497	
Van Meter	433	467	373	407	409	884
Van Wert	.....	.....	250	306	438	.....
Varina	.....	.....	.....		140	.....
Victor	705	616	655	612	722	811
Villisca	1,401	1,744	2,034	2,211	2,180	1,050
Vincent			106	163	174	.....
Vinton	2,710	2,865	3,150	3,499	3,487	810
Volga	.....	.....	.....	444	409	.....
Wadena	.....	.....	.....	170	207	.....
Walcott			319	362	381	735
Walker	.....		485	505	571	890
Wall Lake	340	439	512	659	619	1,237
Walnut	853	811	904	878	935	1,288
Wapello	981	1,009	1,290	1,398	1,393	588
Washington	3,004	3,235	3,671	4,255	4,489	769
Washta	.....	.....	433	431	434	.....
Waterloo	6,479	6,674	8,490	12,580	18,071	856
Waucoma	399	406	551	540	531	.....

TABLE NO. 3—CONTINUED.

Name of Town.	Population.					Elevation in feet.
	1885	1890	1895	1900	1905	
Waukee	257	240	228	292	340	1,039
Waukon	1,399	1,610	2,852	2,153	2,036	631
Waverly	2,443	2,346	2,916	3,177	3,353	948
Wayland	....	....	297	394	430	.....
Webb	...	.	...	.....	166	.....
Webster City	2,808	2,829	5,095	4,613	4,797	1,048
Weldon	.....	....	299	.	319	.....
Wellsburg	.....	...		203	263	
Wellman	....	.	443	654	663	702
Wesley	.....	440	526	730	532	1,257
West Bend	164	325	496	538	691	1,197
West Branch	462	474	583	647	657	718
West Burlington	350	836	881	1,044	1,137	689
Westchester	.....	...	.....	209	205	.. ..
Westfield	....	.....	.....	.....	136	....
Westgate	.	..	...	260	243	1,088
West Liberty	1,288	1,268	1,481	1,690	1,623	676
West Mitchell	285	232	228	207	145	..
West Point	558	498	614	654	594	866
West Side	461	448	455	396	449	1,330
West Union	1,793	1,676	1,801	1,935	1,883	1,115
What Cheer	3,524	3,246	2,675	2,746	2,531	788
Wheatland	603	569	565	475	514	686
Whiting	....	437	543	572	617	1,069
Whittemore	....	578	561	522	485	1,206
Whitten	209	195	187	217	232	1,045
Williams	187	...	401	500	523	.
Williamsburg	426	635	962	1,100	1,026	.
Wilton	1,583	1,212	1,268	1,233	1,139	683
Winfield	405	461	664	820	960	.....
Winterset	2,431	2,281	2,703	3,039	2,956	1,129
Winthrop		370	415	618	607	1,047
Wiota	173	168	213	218	228	1,208
Woden		.....			200	
Woodbine	598	815	1,116	1,255	1,507	1,062
Woodburn	307	336	390	467	437	960
Woodward	319	328	478	550	620	
Woolstock	...	.....	....	274	252	1,094
Worthington	....	...	.	288	304	.....
Wyoming	620	704	795	794	808	.....
Yale	.....	.....	189	.....	302	..
Yetter	.....	.....			107	.....
Yorktown		.....	...	170	184	.
Zearing	165	242	299	388	476	.....
Zwingle				...	45	

POST OFFICES IN IOWA.

FROM UNITED STATES OFFICIAL POSTAL GUIDE OF JANUARY, 1906.

An asterisk (*) indicates that post office is *not* a money order office; *c. s.*, indicates county seat.

Abbott	Hardin
Abington	Jefferson
Ackley	Hardin
Ackworth	Warren
*Acme	Howard
Adair	Adair
Adaza	Greene
Adel (*c. s.*)	Dallas
Adelphi	Polk
Afton	Union
Agency	Wapello
Ainsworth	Washington
Akron	Plymouth
Albert City	Buena Vista
Albia (*c. s.*)	Monroe
Albion	Marshall
Alburnett	Linn
Alden	Hardin
Alexander	Franklin
Algona (*c. s.*)	Kossuth
Allendorf	Osceola
Allerton	Wayne
Allison (*c. s.*)	Butler
Almont	Clinton
*Almoral	Delaware
*Almoral Station	Delaware
Alpha	Fayette
Alta	Buena Vista
Alta Vista	Chickasaw
Alton	Sioux
Altoona	Polk
Alvord	Lyon
Amana	Iowa
Amber	Jones
Ames	Story
Station.	
A (College).	
Amund	Winnebago
Anamosa (*c. s.*)	Jones
Anderson	Fremont
*Andover	Clinton
Andrew	Jackson
Angus	Boone
Anita	Cass
Ankeny	Polk
Anthon	Woodbury
Aplington	Butler
Arborhill	Adair
Arcadia	Carroll
Archer	O'Brien
Aredale	Butler
Argyle	Lee
Arion	Crawford
Arispe	Union
Arlington	Fayette
*Armour	Pottawattamie
Armstrong	Emmet
*Arnold	Humboldt
Arnolds Park	Dickinson
Arthur	Ida
*Ascot	Pottawattamie
Ashgrove	Davis
Ashton	Osceola
Aspinwall	Crawford
Astor	Crawford
Atalissa	Muscatine
Athelstan	Taylor
Atkins	Benton
Atlantic (*c. s.*)	Cass
Attica	Marion
Auburn	Sac
Audubon (*c. s.*)	Audubon
*Augusta	Des Moines
Aurelia	Cherokee
Aurora	Buchanan
Austinville	Butler
Avery	Monroe
Avoca	Pottawattamie

Avon	Polk
Ayrshire	Palo Alto
Badger	Webster
Bagley	Guthrie
Bailey	Mitchell
Baldwin	Jackson
*Balfour	Mills
Bancroft	Kossuth
Bangor	Marshall
Barnes	Mahaska
Barney	Madison
Barnum	Webster
Bartlett	Fremont
Bassett	Chickasaw
Batavia	Jefferson
Battle Creek	Ida
Baxter	Jasper
Bayard	Guthrie
Beacon	Mahaska
Beaconsfield	Ringgold
Beaman	Grundy
*Bear Grove	Guthrie
Beaver	Boone
Bedford (*c. s.*)	Taylor
*Belfast	Lee
Belinda	Lucas
Belknap	Davis
Belle Plaine	Benton
Bellevue	Jackson
Belmond	Wright
Beloit	Lyon
Bennett	Cedar
Benson	Black Hawk
*Bentley	Pottawattamie
Benton	Ringgold
Bentonsport	Van Buren
Berea	Adair
Berkley	Boone
Berlin	Tama
Bernard	Dubuque
Bertram	Linn
Berwick	Polk
Bevington	Madison
Bidwell	Wapello
Big Rock	Scott
Bingham	Page
Birmingham	Van Buren
* Badensburg	Wapello
Blairsburg	Hamilton
Blairstown	Benton
Blakesburg	Wapello
Blanchard	Page
* Blanden	Pocahontas
Blencoe	Monona
* Blockley	Decatur
Blockton	Taylor
Bloomfield (*c. s.*)	Davis
Bluegrass	Scott
* Bluff Creek	Monroe
Bode	Humboldt
Bolan	Worth
Bonair	Howard
Bonaparte	Van Buren
Bondurant	Polk
Boone (*c. s.*)	Boone

Station.

A Boonsboro (Boonsboro, Ind. Sta.)	Boone
Booneville	Dallas
Botna	Shelby
Bouton	Dallas
Boxholm	Boone
Boyd	Chickasaw
Boyden	Sioux
Boyer	Crawford
Braddyville	Page
Bradgate	Humboldt
* Brainard	Fayette
Brandon	Buchanan
Brayton	Audubon
Brazil	Appanoose
Breda	Carroll
Bremer	Bremer
Bridgewater	Adair
Brighton	Washington
Briscoe	Adams
Bristow	Butler
Britt	Hancock
Bronson	Woodbury
Brooklyn	Poweshiek
Brooks	Adams
Brown	Clinton
Brownville	Mitchell
* Brushy	Webster
Bryant	Clinton
* Bryantburg	Buchanan
Buchanan	Cedar
Buckeye	Hardin
Buck Grove	Crawford
Buchingham	Tama
* Buena Vista	Clinton
Buffalo	Scott
Buffalo Center	Winnebago
Bunch	Davis
Burchinal	Cerro Gordo
Burdette	Franklin
Burlington (*c. s.*)	Des Moines

Independent Station.

West Burlington.

Station.

No. 1 (Union Station.)	
Burnside	Webster
Burr Oak	Winneshiek
Burt	Kossuth
Bussey	Marion
* Butler	Keokuk
Buxton	Monroe
* Cario	Louisa
Calamus	Clinton
Caledonia	Ringgold
California	Harrison
Callender	Webster
Calliope	Sioux
Calmar	Winneshiek
* Caloma	Marion
Calumet	O'Brien
Camanche	Clinton
Cambria	Wayne

Cambridge ..... Story
Campbell ..... Polk
Canby ..... Adair
Canton ..... Jackson
Cantril ..... Van Buren
Carbon ..... Adams
Carl ..... Adams
Carlisle ..... Warren
Carnarvon ..... Sac
* Carnes ..... Sioux
Carnforth ..... Poweshiek
Carpenter ..... Mitchell
Carroll (*c. s.*) ..... Carroll
* Carrville ..... Floyd
Carson ..... Pottawattamie
Cartersville ..... Cerro Gordo
Cascade ..... Dubuque
Casey ..... Guthrie
Castalia ..... Winneshiek
Castana ..... Monona
Cedar ..... Mahaska
Cedar Bluff ..... Cedar
Cedar Falls ..... Black Hawk

Station.

No. 1 (Normal School.)
Cedar Rapids ..... Linn

Stations.

No. 1 (100 Third Avenue W.)
No. 2, Sixteenth Street and First Avenue.
No. 3, Fourteenth Avenue and Second Street.
No. 4, 117 F Avenue W.

* Cedar Valley ..... Cedar
Centerdale ..... Cedar
Center Junction ..... Jones
Centerpoint ..... Linn
Centerville (*c. s.*) ..... Appanoose

Station.

No. 1 (Walsh.)

Central City ..... Linn
Chapin ..... Franklin
Chariton (*c. s.*) ..... Lucas
Charles City (*c. s.*) ..... Floyd
Charleston ..... Lee
Charlotte ..... Clinton
Charter Oak ..... Crawford
Chatsworth ..... Sioux
Chelsea ..... Tama
Cherokee (*c. s.*) ..... Cherokee
Chester ..... Howard
Chillicothe ..... Wapello
* Chisholm ..... Monroe
Church ..... Allamakee
* Churchville ..... Warren
Churdan ..... Greene
Cincinnati ..... Appanoose
Clare ..... Webster
Clarence ..... Cedar
Clarinda (*c. s.*) ..... Page
Clarion (*c. s.*) ..... Wright
* Clarkdale ..... Appanoose
* Clarkson ..... Warren
Clarksville ..... Butler
Clay ..... Washington
Clayton ..... Clayton
* Clayworks ..... Webster
Clearfield ..... Taylor
Clear Lake ..... Cerro Gordo
Cleghorn ..... Cherokee
Clemons ..... Marshall
Clermont ..... Fayette
Cleveland ..... Lucas
Cleves ..... Hardin
Climbing Hill ..... Woodbury
Clinton (*c. s.*) ..... Clinton

Station.

No. 1 (Chancy).

Clio ..... Wayne
* Clive ..... Polk
* Cloud ..... Marion
* Cloverdale ..... Osceola
Clutier ..... Tama
Coal Creek ..... Keokuk
* Coalfield ..... Monroe
Coburg ..... Montgomery
Coggon ..... Linn
Coin ..... Page
Colesburg ..... Delaware
Colfax ..... Jasper
College Springs ..... Page
Collins ..... Story
Colo ..... Story
Columbia ..... Marion
Columbus City ..... Louisa
Columbus Junction ..... Louisa

*Commerce ..... Polk
Conesville ..... Muscatine
*Conger ..... Warren
Conover ..... Winneshiek
Conrad ..... Grundy
Conroy ..... Iowa
Conway ..... Taylor
Coon Rapids ..... Carroll
Cooper ..... Greene
Coppock ..... Henry
Cordova ..... Marion
Corley ..... Shelby
*Cornelia ..... Wright
Cornell ..... Clay
Corning (*c. s.*) ..... Adams
Correctionville ..... Woodbury

Corwith ..... Hancock
Corydon (*c. s.*) ..... Wayne
Cottage Hill ..... Dubuque
Cotter ..... Louisa
Cottonwood ..... Lee
*Coulter ..... Franklin
Council Bluffs (*c. s.*) Pottawattamie
*County Line ..... Jefferson
Covington ..... Linn
*Cranston ..... Muscatine
Crawfordsville ..... Washington

Crescent ..... Pottawattamie
Cresco (*c. s.*) ..... Howard
Creston (*c. s.*) ..... Union
*Crocker ..... Polk

Cromwell ..... Union
Croton ..... Lee
Crystal Lake ..... Hancock
Cumberland ..... Cass
Cumming ..... Warren
Curlew ..... Palo Alto
*Curtis ..... Johnson
Cushing ..... Woodbury
Cylinder ..... Palo Alto
Dahlonega ..... Wapello
Dakota City (*c. s.*) ..... Humboldt

Dale ..... Guthrie
Dallas ..... Marion
Dallas Center ..... Dallas
Dalton ..... Plymouth
Dana ..... Greene
Danbury ..... Woodbury
Danville ..... Des Moines
*Darbyville ..... Appanoose
Davenport (*c. s.*) ..... Scott

Stations.

No 1, 3d and Filmore Streets
No. 2, 1511 Harrison Street
No. 3, 14th Street and Grand-Avenue.
No. 4, 301 Fulton Avenue
No 5, 1601 Washington Street.

*David ..... Mitchell
Davis City ..... Decatur
*Davis Corners ..... Howard
Dawson ..... Dallas
Dayton ..... Webster
*Daytonville ..... Washington
Dean ..... Appanoose
Decatur ..... Decatur
Decorah (*c. s.*) ..... Winneshiek

Dedham ..... Carroll
Deep River ..... Poweshiek
Deer Creek ..... Worth
Defiance ..... Shelby
*Dekalb ..... Decatur
Delaware ..... Delaware
Delhi ..... Delaware
Delmar ..... Clinton
Deloit ..... Crawford
Delphos ..... Ringgold
Delta ..... Keokuk
Denison (*c. s.*) ..... Crawford
Denmark ..... Lee
*Denova ..... Henry
Denver ..... Bremer
Depew ..... Palo Alto
Derby ..... Lucas
Des Moines (*c. s.*) ..... Polk

Stations.

East Des Moines
Easton place
Fair Grounds.
Grand View.
Greenwood Park.
Highland Park.
Park Avenue.
Sevastopol.
University.
No 1, 720-722 Monroe Street.
No. 2, 1555 E. Grand Avenue.
No. 3, 6th and School Streets.
No 4, 1001 Center Street.
No. 5, 615-619 E. Scott Street
No. 6, 1901 Cottage Grove Ave.
No. 7, Chesterfield
No. 8, Corner of 12th and High Streets.
No 9, 6th and State Streets.
No. 10, 20th and Forest Avenue.

DeSoto ..... Dallas
Devon ..... Chickasaw
Dewar ..... Black Hawk
DeWitt ..... Clinton
Dexter ..... Dallas
Diagonal ..... Ringgold
*Diamond ..... Appanoose
Dickens ..... Clay
Diff ..... Appanoose
Dike ..... Grundy
Dillon ..... Marshall
Dinsdale ..... Tama
Dixon ..... Scott
Dolliver ..... Emmet
Donahue ..... Scott
Donley ..... Marion
Donnan ..... Fayette
Donnelson ..... Lee
Doon ..... Lyon
Dorchester ..... Allamakee
Douds Leando ..... Van Buren
Dougherty ..... Cerro Gorco
*Douglass ..... Fayette
Dow City ..... Crawford
Downey ..... Cedar
Dows ..... Wright
Drakesville ..... Davis
Dubuque (*c. s.*) ..... Dubuque

Rural Station.

Rockdale.

Stations

No. 1, First and Locust Streets
No. 2 679 Julien Avenue
No. 3, 18th and Clay Streets.
No. 4, 501 Rhomberg Avenue.
No. 5, 2508 Couler Avenue
No. 6, 3rd and Main Streets.
No. 7, Burch and W. 5th Streets.
No. 8, 535 Cleveland Avenue
No. 9, Ann & Rohmberg Avenue.

Dudley ..... Wapello
Dumfries ..... Pottawattamie
Dumont ..... Butler
Dunbar ..... Marshall
*Duncan ..... Hancock
Duncombe ..... Webster
Dundee ..... Delaware
Dunkerton ..... Black Hawk
Dunlap ..... Harrison
Dunreath ..... Marion
Durango ..... Dubuque
Durant ..... Cedar
Durham ..... Marion
Dyersville ..... Dubuque

Rural Station.

New Vienna.

Dysart ..... Tama

Eagle Grove ..... Wright
Earlham ..... Madison
Earling ..... Shelby
Earlville ..... Delaware
Early ..... Sac
(East Des Moines, Sta. Des Moines.)
East Elkport ..... Clayton
(Easton Place, Sta. Des Moines.)
East Peru ..... Madison
Eddyville ..... Wapello
Edgewood ..... Clayton
*Edna ..... Lyon
Ehler ..... Delaware
Elberon ..... Tama
Eldon ..... Wapello
Eldora (*c. s.*) ..... Hardin
Eldorado ..... Fayette
Eldridge ..... Scott
Elgin ..... Fayette
Elkader (*c. s.*) ..... Clayton
Elkhart ..... Polk
Elkhorn ..... Shelby
Elkport ..... Clayton
Elliott ..... Montgomery
*Ells ..... Crawford
Ellston ..... Ringgold
Ellsworth ..... Hamilton
Elma ..... Howard
Elon ..... Allamakee
Elrick ..... Louisa
Elvira ..... Clinton
Elwell ..... Story
Elwood ..... Clinton
Ely ..... Linn
Emerson ..... Mills
Emmetsburg (*c. s.*) ..... Palo Alto
*Enterprise ..... Polk
Epworth ..... Dubuque
*Ernie ..... Floyd
Essex ..... Page
Esterville (*c. s.*) ..... Emmet
Evans ..... Mahaska
*Evanston ..... Webster
*Eveland ..... Mahaska
*Everist ..... Marion
Everly ..... Clay
Ewart ..... Poweshiek
Exira ..... Audubon
Exline ..... Appanoose
Fairbank ..... Buchanan
Fairfax ..... Linn
Fairfield (*c. s.*) ..... Jefferson
(Fair Grounds, Sta. Des Moines.)
Fairmount ..... Jasper
Fairport ..... Muscatine
*Fairville ..... Palo Alto
*Fanslers ..... Guthrie
Farley ..... Dubuque
Farlin ..... Greene
Farmersburg ..... Clayton
Farmington ..... Van Buren
Farnhamville ..... Calhoun
Faragut ..... Fremont
Farrar ..... Polk
*Farson ..... Wapello

Faulkner ..... Franklin
Fayette ..... Fayette
Fenton ..... Kossuth
Ferguson ..... Marshall
Fern ..... Grundy
*Fernald ..... Story
Fertile ..... Worth
*Fifield ..... Marion
Finchford ..... Black Hawk
Ficus ..... Aububon
Fisk ..... Adair
Flagler ..... Marion
*Flemingville ..... Linn
Floris ..... Davis
Floyd ..... Floyd
*Flugstad ..... Webster
*Folletts ..... Clinton
*Folsom ..... Mills
Fonda ..... Pocahontas
Fontanelle ..... Adair
Ford ..... Warren
Forest City (*c. s.*) ..... Winnebago
Fort Atkinson ..... Winneshiek
*Fort Des Moines ..... Polk
Fort Dodge (*c. s.*) ..... Webster
Station.
West Fort Dodge.
Fort Madison (*c. s.*) ..... Lee
Foster ..... Monroe
Fostoria ..... Clay
Franklin ..... Lee
Frankville ..... Winneshiek
Fraser ..... Boone
Fredericksburg ..... Chickasaw
Frederika ..... Bremer
Fredonia ..... Louisa
Fredric ..... Monroe
Fredsville ..... Grundy
Fremont ..... Mahaska
*Froelich ..... Clayton
Fruitland ..... Muscatine
Fulton ..... Jackson
*Galbraith ..... Kossuth
Galland ..... Lee
Galt ..... Wright
Galva ..... Ida
*Gambril ..... Scott
*Garden City ..... Hardin
Garden Grove ..... Decatur
Garnavillo ..... Clayton
Garner (*c. s.*) ..... Hancock
Garrison ..... Benton
Garwin ..... Tama
Gaza ..... O'Brien
Geneva ..... Franklin
George ..... Lyon
*Georgetown ..... Monroe
*Gerled ..... Kossuth
Germania ..... Kossuth
*Germanville ..... Jefferson
Gibson ..... Keokuk
Gifford ..... Hardin
Gilbert Station ..... Story
Gilbertsville ..... Black Hawk
Gillett Grove ..... Clay
Gilman ..... Marshall
Gilmore City ..... Pocahontas

Givin.... Mahaska
Gladbrook.... Tama
*Gladstone.... Tama
*Gladwin.... Louisa
*Glendale.... Jefferson
Glendon.... Guthrie
*Glenellen.... Woodbury
Glenwood (c. s.).... Mills
Glidden.... Carroll
Goldfield.... Wright
Goodell.... Hancock
Goose Lake.... Clinton
Gowrie.... Webster
*Grable.... Pottawattamie
Graettinger.... Palo Alto
Graf.... Dubuque
Grafton.... Worth
Graham.... Clayton
Grand Junction.... Greene
Grand Mound.... Clinton
Grand River.... Decatur
Grandview.... Louisa
(Grandview Station, Des Moines)
Granger.... Dallas
*Granite.... Lyon
Grant.... Montgomery
Grant Center.... Monona
Grant City.... Sac
Grantville.... Sioux
Gravity.... Taylor
Gray.... Audubon
Greeley.... Delaware
Greene.... Butler
Greenfield (c. s.).... Adair
Green Island.... Jackson
Green Mountain.... Marshall
Greenville.... Clay
(Greenwood Park Sta. Des Moines.)
*Gridley.... Emmet
Grimes.... Polk
Grinnell.... Poweshiek
Griswold.... Cass
Grundy Center (c. s.).... Grundy
Gruver.... Emmet
Guernsey.... Powesheik
Gunder.... Clayton
Guss.... Taylor
Guthrie Center (c. s.).... Guthrie
Guttenberg.... Clayton
*Hagerty.... Dickinson
Halbur.... Carroll
Hale.... Jones
Halfa.... Emmet
Hamburg.... Fremont
Hamilton.... Marion
Hamlin.... Audubon
Hampton (c. s.).... Franklin
Hancock.... Pottawattamie
*Hanford.... Cerro Gordo
*Hanley.... Madison
Hanlontown.... Worth
*Hanna.... Kossuth
Hansell.... Franklin
Harcourt.... Webster
Hardy.... Humboldt
*Harkes.... Appanoose
Harlan (c. s.).... Shelby
Harper.... Keokuk
Harpers Ferry.... Allamakee
Harris.... Osceola
Hartford.... Warren
Hartley.... O'Brien
Hartwick.... Poweshiek
Harvard.... Wayne
Harvey.... Marion
Haskins.... Washington
*Hastie.... Polk
Hastings.... Mills
Havelock.... Pocahontas
Haverhill.... Marshall
*Harve.... Washington
Hawarden.... Sioux
Hawkeye.... Fayette
Hawleyville.... Page
Hawthorne.... Montgomery
Hayes.... Adams
Hayesville.... Keokuk
Hayfield.... Hancock
*Hayward.... Dickinson
Hazelton.... Buchanan
Hebron.... Adair
Hedrick.... Keokuk
Henderson.... Mills
Hepburn.... Page
Herndon.... Guthrie
*Herring.... Sac
Hesper.... Winneshiek
*Hiattsville.... Appanoose
*Hickory.... Monroe
High.... Iowa
Highland Center.... Wapello
(Highland Park Sta. Des Moines)
Highlandville.... Winneshiek
*Highview.... Hamilton
*Hills.... Johnson
Hillsboro.... Henry
Hillsdale.... Mills
Hilton.... Monroe
Hinton.... Plymouth
Hiteman.... Monroe
Hobart.... Kossuth
Hocking.... Monroe
*Holbrook.... Iowa
Holland.... Grundy
Holmes.... Wright
Holstein.... Ida
Holy Cross.... Dubuque
Homer.... Hamilton
Homestead.... Iowa
Honey Creek.... Pottawattamie
Hopeville.... Clarke
Hopkinton.... Delaware
*Hoprig.... Emmet
Hornick.... Woodbury
Horton.... Bremer
Hosper.... Sioux
*Houghton.... Lee
Hubbard.... Hardin
Hudson.... Black Hawk
Hull.... Sioux
Humboldt.... Humboldt
Humeston.... Wayne

*Hunters ..... Dickinson
Huntington ..... Emmet
Hurtsville ..... Jackson
*Hustad ..... Mitchell
Hutchins ..... Hancock
Huxley ..... Story
Hynes ..... Monroe
Iconium. ..... Appanoose
Ida Grove (c. s.) ..... Ida
Imogene ..... Fremont
Independence (c. s.) Buchanan
Indianola (c. s.) ..... Warren
Industry ..... Webster
Inwood. ..... Lyon
Ion ..... Allamakee
Ionia ..... Chickasaw
Iowa Center ..... Story
Iowa City (c. s.) ..... Johnson
Iowa Falls ..... Hardin
Ira ..... Jasper
Ireton ..... Sioux
Iron Hills. ..... Jackson
*Irving ..... Tama
Irvington ..... Kossuth
Irwin ..... Shelby
Iveyville ..... Adams
Jackson Junction ... Winneshiek
*Jacobs ..... Poweshiek
Jamaica ..... Guthrie
James ..... Plymouth
Jamison ..... Clarke
Janesville ..... Bremer
Jefferson (c. s.) ..... Greene
Jerico ..... Chickasaw
Jerome ..... Appanoose
Jessup ..... Buchanan
Jewell ..... Hamilton
Joice ..... Worth
Jolley ..... Calhoun
*Jordan ..... Boone
*Jubilee ..... Black Hawk
*Judd ..... Webster
*Juniata ..... Buena Vista
Kalo ..... Webster
Kalona ..... Washington
Kamrar ..... Hamilton
Kanawha ..... Hancock
Kellerton ..... Ringgold
Kelley ..... Story
Kellogg ..... Jasper
*Kemigala ..... Appanoose
Kendallville ..... Winneshiek
*Kennebec ..... Monona
*Kennedy ..... Dallas
Kensett ..... Worth
Kent ..... Union
*Kenwood ..... Crawford
Kenwood Park ..... Linn
Keokuk ..... Lee
Keosauqua (c. s.) ..... Van Buren
Keota ..... Keokuk
Kesley ..... Butler
Keswick ..... Keokuk
Keystone ..... Benton
Kilbourn ..... Van Buren
Killduff ..... Jasper
Kimballton ..... Audubon

Kingsley ..... Plymouth
Kinross ..... Keokuk
Kirkman. ..... Shelby
Kirkville ..... Wapello
Kiron ..... Crawford
Klemme ..... Hancock
Knierim ..... Calhoun
*Knoke ..... Calhoun
Knowlton ..... Ringgold
*Knox ..... Fremont
Knoxville (c. s.) ..... Marion
Koszta ..... Iowa
Lacey ..... Mahaska
Lacona ..... Warren
Lacrew ..... Lee
Laddsdale ..... Davis
*Ladoga ..... Taylor
Ladora ..... Iowa
Lake City ..... Calhoun
Lake Mills ..... Winnebago
Lake Park ..... Dickinson
Lake View ..... Sac
*Lakewood ..... Lyon
Lakonta ..... Mahaska
Lamoille ..... Marshall
Lamoni ..... Decatur
Lamont ..... Buchanan
Lamotte ..... Jackson
Lanesboro ..... Carroll
Langdon ..... Clay
*Langworthy ..... Jones
Lansing. ..... Allamakee
*Lanyon ..... Webster
LaPorte City ..... Black Hawk
Larchwood ..... Lyon
Larrabee ..... Cherokee
Latimer ..... Franklin
Latty ..... Des Moines
Laurel ..... Marshall
Laurens ..... Pocahontas
Lavinia ..... Calhoun
Lawler ..... Chickasaw
Lawton ..... Woodbury
LeClaire ..... Scott
Ledyard ..... Kossuth
*Lee ..... Ringgold
(Leeds Station ..... Sioux City)
LeGrand ..... Marshall
Lehigh ..... Webster
Leighton ..... Mahaska
Leland ..... Winnebago
LeMars (c. s.) Plymouth
*Lena ..... Webster
Lenox ..... Taylor
Leon (c. s.) ..... Decatur
Leroy ..... Decatur
*Leslie ..... Clarke
Lester. ..... Lyon
Letts ..... Louisa
Lewis ..... Cass
Liberty Center ..... Warren
Libertyville. ..... Jefferson
*Lida ..... Warren
*Lidderdale ..... Carroll
Lima ..... Fayette
Lime Spring ..... Howard
*Linby. ..... Jefferson

Linden ..... Dallas
Lineville ..... Wayne
*Linnburg ..... Webster
Linn Grove ..... Buena Vista
*Linn Junction ..... Linn
*Linton ..... Des Moines
Lisbon ..... Linn
Liscomb ..... Marshall
Little Cedar ..... Mitchell
Little Port ..... Clayton
Little Rock ..... Lyon
Little Sioux ..... Harrison
Littleton ..... Buchanan
Livermore ..... Humboldt
*Living Spring ..... Pottawattamie
Lockridge ..... Jefferson
Locust ..... Winneshiek
Logan (*c. s.*) ..... Harrison
Lohrville ..... Calhoun
Lone Rock ..... Kossuth
Lone Tree ..... Johnson
Long Grove ..... Scott
*Long Point ..... Tama
*Lorah ..... Cass
Lorimer ..... Union
*Loring ..... Polk
Lost Creek ..... Mahaska
Lost Nation ..... Clinton
Lothrop ..... Warren
*Lourdes ..... Howard
Loveland ..... Pottawattamie
Lovilla ..... Monroe
Lowden ..... Cedar
Lowell ..... Henry
Low Moor ..... Clinton
Luana ..... Clayton
Lucas ..... Lucas
*Lunsford ..... Davis
*Luray ..... Marshall
Luther ..... Boone
Luton ..... Woodbury
Luverne ..... Kossuth
Luzerne ..... Benton
*Lycurgus ..... Allamakee
Lynnville ..... Jasper
Lyons ..... Clinton
Lytton ..... Sac
McCallsburg ..... Story
McCausland ..... Scott
*McClelland ..... Pottawattamie
McGregor ..... Clayton
McIntire ..... Mitchell
McPaul ..... Fremont
McPherson ..... Montgomery
Macedonia ..... Pottawattamie
Macksburg ..... Madison
*Macy ..... Hardin
Madrid ..... Boone
Magnolia ..... Harrison
Malcom ..... Poweshiek
Mallard ..... Palo Alto
*Malone ..... Clinton
Maloy ..... Ringgold
Malvern ..... Mills
Mammen ..... Plymouth
Manchester (*c. s.*) ..... Delaware
*Manhattan ..... Dickinson
Manilla ..... Crawford
Manly ..... Worth
Manning ..... Carroll
Manson ..... Calhoun
*Maple Hill ..... Emmet
*Maple Leaf ..... Howard
*Maple River ..... Carroll
Mapleton ..... Monona
Maquoketa (*c. s.*) ..... Jackson
Marathon ..... Buena Vista
Marble Rock ..... Floyd
Marcus ..... Cherokee
Marengo (*c. s.*) ..... Iowa
Marion (*c. s.*) ..... Linn
*Mark ..... Davis
Marne ..... Cass
Marquisville ..... Polk
*Marsh ..... Louisa
Marshalltown (*c. s.*) ..... Marshall

Stations.

No. 1. 19 West Main Street.
No. 2. 331 South Third Avenue.
A (Soldiers' Home).

Martelle ..... Jones
Martinsburg ..... Keokuk
Marysville ..... Marion
Mason City (*c. s.*) ..... Cerro Gordo
Masonville ..... Delaware
Massena ..... Cass
*Massillon ..... Cedar
Matlock ..... Sioux
*Maud ..... Allamakee
Maurice ..... Sioux
Maxwell ..... Story
Maynard ..... Fayette
Mechanicsville ..... Cedar
*Mederville ..... Clayton
Mediapolis ..... Des Moines
Melburne ..... Marshall
Melrose ..... Monroe
Meltonville ..... Worth
Melvin ..... Osceola
Menlo ..... Guthrie
Meriden ..... Cherokee
Merrill ..... Plymouth
*Merrimac ..... Jefferson
Meservey ..... Cerro Gordo
*Metz ..... Jasper
*Meyer ..... Mitchell
*Middle River ..... Madison
Middleton ..... Des Moines
*Midway ..... Woodbury
Miles ..... Jackson
Milford ..... Dickinson
Miller ..... Hancock
Millersburg ..... Iowa
*Millnerville ..... Plymouth
Milo ..... Warren
Milton ..... Van Buren
Minburn ..... Dallas
Minden ..... Pottawattamie
Mineola ..... Mills
Mineral Ridge ..... Boone
*Minerva ..... Marshall
Mingo ..... Jasper
*Minkler ..... Bremer
Missouri Valley ..... Harrison

Mitchell ..... Mitchell
Mitchellville ..... Polk
Modale ..... Harrison
Moingona ..... Boone
Mondamin ..... Harrison
Moneta ..... O'Brien
Monmouth ..... Jackson
Monona ..... Clayton
Monroe ..... Jasper
Monteith ..... Guthrie
*Monterey ..... Davis
Montezuma (c. s.) ..... Poweshiek
Montgomery ..... Dickinson
Monticello ..... Jones
Montour ..... Tama
Montpelier ..... Muscatine
Montrose ..... Lee
Mooar ..... Lee
Moorhead ..... Monona
Moorland ..... Webster
Moravia ..... Appanoose
Morley ..... Jones
Morning Sun ..... Louisa
Morrison ..... Grundy
*Morse ..... Johnson
Moscow ..... Muscatine
Moulton ..... Appanoose
Mount Auburn ..... Benton
Mount Ayr (c. s.) ..... Ringgold
Mount Etna ..... Adams
Mount Hamill ..... Lee
Mount Pleasant (c. s.) ..... Henry
Mount Sterling ..... Van Buren
Mount Union ..... Henry
Mount Vernon ..... Linn
Mount Zion ..... Van Buren
Moville ..... Woodbury
Munterville ..... Wapello
*Murphy ..... Jasper
Murray ..... Clarke
Muscatine (c. s.) ..... Muscatine
Mystic ..... Appanoose
Nashua ..... Chickasaw
Nashville ..... Jackson
National ..... Clayton
*Navan ..... Winneshiek
Nemaha ..... Sac
Neola ..... Pottawattamie
Nevada (c. s.) ..... Story
Nevinville ..... Adams
New Albin ..... Allamakee
Newbern ..... Marion
New Boston ..... Lee
Newburg ..... Jasper
Newell ..... Buena Vista
Newhall ..... Benton
New Hampton (c. s.) ..... Chickasaw
New Hartford ..... Butler
New Haven ..... Mitchell
New Liberty ..... Scott
New London ..... Henry
New Market ..... Taylor
*Newport ..... Louisa
New Providence ..... Hardin
New Sharon ..... Mahaska
Newton (c. s.) ..... Jasper
(New Vienna R. Sta, Dyersville)

New Virginia ..... Warren
Nichols ..... Muscatine
*Nira ..... Washington
Noble ..... Washington
Nodaway ..... Adams
*Noel ..... Scott
Nora Springs ..... Floyd
Nordness ..... Winneshiek
Norman ..... Winnebago
Northboro ..... Page
North Branch ..... Guthrie
North Buena Vista ..... Clayton
North English ..... Iowa
North Liberty ..... Johnson
North McGregor ..... Clayton
North Washington ..... Chickasaw
Northwood (c. s.) ..... Worth
Norwalk ..... Warren
Norway ..... Benton
Norwich ..... Page
*Norwoodville ..... Polk
*Nugent ..... Keokuk
Numa ..... Appanoose
Oakland ..... Pottawattamie
Oakley ..... Lucas
Oakville ..... Louisa
Oasis ..... Johnson
Ocheyedan ..... Osceola
Odebolt ..... Sac
Oelwein ..... Fayette
Ogden ..... Boone
Okoboji ..... Dickinson
*Olaf ..... Wright
Olds ..... Henry
Olin ..... Jones
Olivet ..... Mahaska
Ollie ..... Keokuk
Onawa (c. s.) ..... Monona
Oneida ..... Delaware
Onslow ..... Jones
Ontario ..... Story
Orange City (c. s.) ..... Sioux
Orchard ..... Mitchell
Orient ..... Adair
Orillia ..... Warren
Orleans ..... Dickinson
Orson ..... Harrison
Osage (c. s.) ..... Mitchell
Osborne ..... Clayton
Osceola (c. s.) ..... Clarke
Osgood ..... Palo Alto
Oskaloosa (c. s.) ..... Mahaska
Ossian ..... Winneshiek
Osterdock ..... Clayton
Otho ..... Webster
Otley ..... Marion
Oto ..... Woodbury
Otranto Station ..... Mitchell
Ottosen ..... Humboldt
Ottumwa (c. s.) ..... Wapello

Stations

Riverview
South Side.
No. 1 (East End).
No 2-McLean and 2nd streets

*Overton ..... Lee
Owasa ..... Hardin

Oxford ..... Johnson
Oxford Junction..... Jones
Oxford Mills ..... Jones
*Oyens ..... Plymouth
Pacific Junction..... Mills
*Packard ..... Butler
Packwood..... Jefferson
Page..... Page
Palmer ..... Pocahontas
Palmyra..... Warren
Palo ..... Linn
Panama ..... Shelby
Panora ..... Guthrie
*Panther ..... Dallas
Paris ..... Linn
(Park Avenue Sta. Des Moines).
Parkersburg ..... Butler
Parnell ..... Iowa
Paton ..... Greene
Patterson ..... Madison
Paulina ..... O'Brien
Payne ..... Fremont
Pekay ..... Mahaska
Pekin ..... Keokuk
Pella ..... Marion
Peoria ..... Mahaska
Peosta ..... Dubuque
Percival ..... Fremont
Percy ..... Marion
Perkins ..... Sioux
Perlee ..... Jefferson
Perry ..... Dallas
Persia ..... Harrison
Peterson..... Clay
Petersville ..... Clinton
*Pickering ..... Marshall
Pierson ..... Woodbury
Pilot Mound ..... Boone
Pioneer ..... Humboldt
Pisgah..... Harrison
Pitzer ..... Madison
Plainfield ..... Bremer
Plano ..... Appanoose
Plato ..... Cedar
*Pleasant Grove ..... Des Moines
Pleasanton ..... Decatur
Pleasant Plain ..... Jefferson
Pleasant Valley ..... Scott
Pleasantville ..... Marion
*Plessis ..... O'Brien
Plover ..... Pocahontas
Plymouth ..... Cerro Gordo
*Plymouth Rock ..... Winneshiek
Pocahontas (*c. s.*) ..... Pocahontas
Polk City ..... Polk
Pomeroy ..... Calhoun
Popejoy ..... Franklin
Poplar ..... Audubon
Portland ..... Cerro Gordo
Portsmouth ..... Shelby
Postville ..... Allamakee
*Potter ..... Tama
*Powersville ..... Floyd
Prairie City ..... Jasper
Prairiesburg ..... Linn
Prescott ..... Adams
Preston ..... Jackson

Primghar (*c. s.*) ..... O'Brien
Primrose ..... Lee
Princeton ..... Scott
Prole ..... Warren
Promise City ..... Wayne
Protivin ..... Howard
Pulaski ..... Davis
Quandahl ..... Allamakee
Quarry ..... Marshall
Quasqueton ..... Buchanan
Quick ..... Pottawattamie
Quimby ..... Cherokee
Radcliffe ..... Hardin
Rake ..... Winnebago
*Raleigh ..... Emmet
Ralston ..... Carroll
Randalia..... Fayette
Randall..... Hamilton
Randolph ..... Fremont
Rands ..... Calhoun
Rathbun ..... Appanoose
*Ray..... Appanoose
Raymond ..... Black Hawk
Readlyn..... Bremer
Reasnor ..... Jasper
Redding ..... Ringgoid
Redfield ..... Dallas
Red Oak (*c. s.*)..... Montgomery
Reinbeck ..... Grundy
Rembrandt..... Buena Vista
Remsen ..... Plymouth
Renwick..... Humboldt
Republic..... Chickasaw
Rhodes..... Marshall
Riceville ..... Mitchell
Richards..... Calhoun
Richland ..... Keokuk
Richmond ..... Washington
Ricketts..... Crawford
Ridgeway ..... Winneshiek
Riggs ..... Clinton
*Rinard..... Calhoun
*Ringgold..... Ringgold
Ringsted..... Emmet
Rippey ..... Greene
River Junction ..... Johnson
Riverside..... Washington
River Sioux ..... Harrison
Riverton..... Fremont
(Riverview Sta..... Ottumwa.)
Robertson..... Hardin
Robins ..... Linn
(Rockdale R. Sta ..... Dubuque.)
Rock Falls ..... Cerro Gordo
Rockford ..... Floyd
Rock Rapids (*c. s.*)..... Lyon
Rock Valley ..... Sioux
Rockwell..... Cerro Gordo
Rockwell City (*c. s.*) ..... Calhoun
*Rode ..... Harrison
Rodman ..... Palo Alto
Rodney ..... Monona
*Roelyn ..... Webster
*Rogers ..... Linn
Roland ..... Story
Rolfe ..... Pocahontas

Rome ..... Henry
Roscoe ..... Des Moines
Rosehill ..... Mahaska
Ross ..... Audubon
*Rossie ..... Clay
Rossville ..... Allamakee
Rowan ..... Wright
Rowley ..... Buchanan
Royal ..... Clay
*Rubio ..... Washington
*Ruble ..... Plymouth
Rudd ..... Floyd
Runnells ..... Polk
Russell ..... Lucas
Ruthven ..... Palo Alto
Rutland ..... Humboldt
Ryan ..... Delaware
Sabula ..... Jackson
Sac City (c. s.) ..... Sac
Saint Ansgar ..... Mitchell
Saint Anthony ..... Marshall
Saint Benedict ..... Kossuth
Saint Charles ..... Madison
Saint Donatus ..... Jackson
Saint Lucas ..... Fayette
Saint Marys ..... Warren
Saint Olaf ..... Clayton
*Saint Sebald ..... Clayton
Salem ..... Henry
Salix ..... Woodbury
Sanborn ..... O'Brien
Sandspring ..... Delaware
Sandyville ..... Warren
*Santiago ..... Polk
Saratoga ..... Howard
*Sattre ..... Winneshiek
Saude ..... Chickasaw
Scarville ..... Winnebago
Schaller ..... Sac
Schleswig ..... Crawford
Schley ..... Howard
Scotch Grove ..... Jones
Scranton ..... Greene
Searsboro ..... Poweshiek
Severs ..... Jasper
Selma ..... Van Buren
Seney ..... Plymouth
Sergeant Bluff ..... Woodbury
(Sevastopol Sta. Des Moines.)
Sewal ..... Wayne
Sexton ..... Kossuth
Seymour ..... Wayne
*Shady Grove ..... Buchanan
Shambaugh ..... Page
Shannon City ..... Union
Sharpsburg ..... Taylor
Sheffield ..... Franklin
Shelby ..... Shelby
Sheldahl ..... Polk
Sheldon ..... O'Brien
Shell Rock ..... Butler
Shellsburg ..... Benton
Shenandoah ..... Page
*Sherman ..... Hardin
Sherwood ..... Calhoun
Shipley ..... Story
Shueyville ..... Johnson
Siam ..... Taylor
Sibley (c. s.) ..... Osceola
Sidney (c. s.) ..... Fremont
Sigourney (c. s.) ..... Keokuk
Silver City ..... Mills
Silver Lake ..... Worth
Sinclair ..... Butler
Sioux Center ..... Sioux
Sioux City (c. s.) ..... Woodbury

Stations.

Leeds
No. 1 (Morningside).
No. 2 Stockyards.

Sioux Rapids ..... Buena Vista
Slater ..... Story
*Slifer ..... Webster
Sloan ..... Woodbury
Smithland ..... Woodbury
Soldier ..... Monona
Solon ..... Johnson
Somers ..... Calhoun
South Amana ..... Iowa
South English ..... Keokuk
(South, Side Sta. ..... Ottumwa)
Spaulding ..... Union
*Spechts Ferry ..... Dubuque
Spencer (c. s.) ..... Clay
Sperry ..... Des Moines
Spillville ..... Winneshiek
Spirit Lake (c. s.) ..... Dickinson
Spragueville ..... Jackson
Spring Brook ..... Jackson
Springdale ..... Cedar
Spring Hill ..... Warren
Springville ..... Linn
Stacyville ..... Mitchell
Stanhope ..... Hamilton
Stanley ..... Buchanan
Stanton ..... Montgomery
Stanwood ..... Cedar
State Center ..... Marshall
Steamboat Rock ..... Hardin
Stennett ..... Montgomery
Stiles ..... Davis
Stilson ..... Hancock
*Stillwell ..... Poweshiek
Stockport ..... Van Buren
Stockton ..... Muscatine
Stone City ..... Jones
Storm Lake (c. s.) ..... Buena Vista
Story City ..... Story
Stout ..... Grundy
Strahan ..... Mills
Strand ..... Adams
Stratford ..... Hamilton
Strawberry Point ..... Clayton
Struble ..... Plymouth
Stuart ..... Guthrie
Sully ..... Jasper
Sulphur Springs ..... Buena Vista
Summerset ..... Warren
Summitville ..... Lee
Sumner ..... Bremer
Sunbury ..... Cedar
Superior ..... Dickinson
Sutherland ..... O'Brien
Swaledale ..... Cerro Gordo

Swan. Marion
Swea City Kossuth
Swedesburg Henry
*Sweetland Muscatine
Swisher Johnson
Sylvia Linn
Tabor. Fremont
Taintor. Mahaska
Talleyrand Keokuk
Talmage. Union
Tama. Tama
*Tara Webster
*Taylor Pottawattamie
Teeds Grove. Clinton
Templeton. Carroll
Tennant Shelby
*Tenold Worth
Terril Dickinson
Thayer Union
Thompson Winnebago
Thor Humboldt
Thornburg Keokuk
Thornton Cerro Gordo
Thorpe Delaware
*Thrall Wright
Thurman Fremont
Ticonic Monona
Tiffin Johnson
Tilton Poweshiek
Tingley Ringgold
*Tiolga. Mahaska
Tipton (c. s.) Cedar
Titonka Kossuth
Toddville Linn
Toeterville Mitchell
Toledo (c s) Tama
Toronto Clinton
Tracy Marion
Traer Tama
Trenton Henry
Treynor Pottawattamie
Tripoli Bremer
Troy Davis
Troy Mills Linn
Truesdale Buena Vista
Truro Madison
Turin Monona
Turkey River Clayton
*Turner Jasper
Tuskeega Decatur
Tyrone Monroe
Udell Appanoose
*Ulmer Sac
Underwood Pottawattamie
Union Hardin
Union Mills Mahaska
Unionville Appanoose
(University Place, Sta. Des Moines)
Urbana Benton
Ute Monona
Vail Crawford
Valeria Jasper
Valley Junction Polk
Vancleve Marshall
*Vandalia Jasper
Van Horn Benton
Van Meter Dallas
Van Wert Decatur
Varina Pocahontas
Ventura Cerro Gordo
Veo Jefferson
*Verdi Washington
Victor. Iowa
Viele Lee
Village Creek Allamakee
Villisca Montgomery
Vincennes Lee
Vincent Webster
Vining Tama
Vinton (c. s.) Benton
Viola Linn
Volga Clayton
Voornies Black Hawk
Wadena Fayette
Walcott Scott
Walford Benton
Walker Linn
Wallingford Emmet
Wall Lake Sac
Walnut Pottawattamie
Wapello (c s.) Louisa
Ware Pocahontas
Washburn Black Hawk
Washington (c s.) Washington
Washta Cherokee
Waterloo (c. s.) Black Hawk
Station A (West Side)
Waterville Allamakee
Watkins Benton
*Watson Clayton
*Waterson Ringgold
Waubeek Linn
Waucoma Fayette
Waukee Dallas
Waukon (c s.) Allamakee
Waukon Junction Allamakee
Waupeton Dubuque
Waverly (c. s.) Bremer
Wayland Henry
Webb Clay
Webster Keokuk
Webster City (c s.) Hamilton
Weldon Decatur
*Weller Monroe
Wellman Washington
Wellsburg Grundy
Welton Clinton
Wesley Kossuth
*West Iowa
West Bend Palo Alto
West Branch Cedar
(West Burlington, Ind. Station Burlington)
Westchester Washington
Westfield Plymouth
Western College Linn
(West Fort Dodge Sta Fort Dodge)
Westgate Fayette
West Grove Davis
West Liberty Muscatine
West Mitchell Mitchell

Weston	Pottawattamie
Westphalia	Shelby
West Point	Lee
West Side	Crawford
West Union (*c. s.*)	Fayette
Wever	Lee
What Cheer	Keokuk
Wheatland	Clinton
Wheelerwood	Cerro Gordo
*White City	Mahaska
*White Oak	Mahaska
Whiting	Monona
Whittemore	Kossuth
Whitten	Hardin
Whittier	Linn
Wichita	Guthrie
Wick	Warren
*Wilke	Hardin
*Willard	Wapello
Williams	Hamilton
Williamsburg	Iowa
Williamson	Adams
Wilton Junction	Muscatine
Winfield	Henry
*Winslow	Black Hawk
Winterset (*c. s.*)	Madison
Winthrop	Buchanan
Wiota	Cass
Woden	Hancock
Wood	Clayton
Woodbine	Harrison
Woodburn	Clarke
Woodland	Decatur
Woodward	Dallas
Woolson	Jefferson
Woodstock	Wright
Worthington	Dubuque
Wright	Mahaska
Wyman	Louisa
Wyoming	Jones
Yale	Guthrie
Yarmouth	Des Moines
Yeomans	Plymouth
Yetter	Calhoun
*Yorkshire	Harrison
Yorktown	Page
Zaneta	Grundy
Zearing	Story
Zwingle	Jackson

LAND AREA OF IOWA BY COUNTIES.

LAND AREA OF IOWA IN SQUARE MILES.

Adair	576	Franklin	576	Montgomery	432
Adams	432	Fremont	514	Muscatine	435
Allamakee	615	Greene	570	O'Brien	576
Appanoose	500	Grundy	504	Osceola	408
Audubon	432	Guthrie	576	Page	528
Benton	720	Hamilton	576	Palo Alto	576
Black Hawk	576	Hancock	576	Plymouth	820
Boone	576	Hardin	576	Pocahontas	576
Bremer	432	Harrison	684	Polk	576
Buchanan	576	Henry	432	Pottawattamie	876
Buena Vista	576	Howard	460	Poweshiek	576
Butler	576	Humboldt	432	Ringgold	545
Calhoun	576	Ida	432	Sac	576
Carroll	576	Iowa	576	Scott	447
Cass	576	Jackson	619	Shelby	576
Cedar	576	Jasper	720	Sioux	768
Cerro Gordo	576	Jefferson	432	Story	576
Cherokee	576	Johnson	578	Tama	720
Chickasaw	504	Jones	576	Taylor	540
Clarke	432	Keokuk	576	Union	432
Clay	576	Kossuth	984	Van Buren	502
Clayton	745	Lee	490	Wapello	432
Clinton	680	Linn	720	Warren	576
Crawford	720	Louisa	396	Washington	576
Dallas	576	Lucas	432	Wayne	528
Davis	500	Lyon	600	Webster	720
Decatur	534	Madison	576	Winnebago	408
Delaware	576	Mahaska	576	Winneshiek	696
Des Moines	400	Marion	576	Woodbury	864
Dickinson	408	Marshall	576	Worth	408
Dubuque	604	Mills	445	Wright	576
Emmet	408	Mitchell	480		
Fayette	720	Monona	432	Total	55,475
Floyd	504	Monroe	432		

VOTE FOR PRESIDENT IN THE STATE OF IOWA.

BASED UPON VOTE CAST FOR ELECTORS-AT-LARGE, 1848 to 1904.

YEARS.	NAMES OF CANDIDATES.	PARTY.	VOTE.	TOTAL VOTE.
1848	Zachary Taylor	Whig	10,626	
	Lewis Cass	Democrat	12,052	
	Martin Van Buren	Free Soil	1,126	23,804
1852	Franklin Pierce	Democrat	17,823	
	Winfield Scott	Whig	15,895	
	John P. Hale	Free Soil	1,612	35,330
1856	John C. Fremont	Republican	45,073	
	James Buchanan.	Democrat	37,568	
	Millard Filmore	Amer. (Know-Nothing)	9,669	92,310
1860	Abraham Lincoln	Republican	70,118	
	Stephen A. Douglas	Democrat	55,639	
	John Bell	Constitutional Union	1,763	
	John C. Breckinridge	Demo. (South)	1,034	128,554
1864	Abraham Lincoln	Republican	88,500	
	Geo. B. McClellan.	Democrat	49,525	138,025
1868	Ulysses S. Grant	Republican	120,399	
	Horatio Seymour.	Democrat	74,040	194,439
1872	Ulysses S. Grant	Republican	131,566	
	Horace Greeley	Democrat	71,179	
	Charles O'Connor	Straight Demo	2,221	204,966
1876	Rutherford B. Hayes	Republican	171,326	
	Samuel J. Tilden.	Democrat	112,121	
	Peter Cooper	Greenback	9,431	
	Green C. Smith.	Prohibition	99	292,977
1880	James A. Garfield	Republican	183 904	
	Winfield S. Hancock	Democrat	105,845	
	James B. Weaver.	Greenback	32,327	
	Scattering		633	322,709
1884	James G Blaine.	Republican.	197,088	
	Grover Cleveland.	Democrat	177,316	
	John P. St. John	Prohibition	1,472	
	Scattering		175	376,051
1888	Benjamin Harrison	Republican	211,603	
	Grover Cleveland	Democrat	179,877	
	Andrew J. Streetor	Union Labor	9,105	
	Clinton B. Fisk	Prohibition	3,550	
	Scattering		13	404,14
1892	Benjamin Harrison	Republican	219,795	
	Grover Cleveland	Democrat	196,366	
	James B. Weaver	Peoples Party	20,595	
	John Bidwell	Prohibition	6,402	443,158
1896	William McKinley.	Republican	289,293	
	William J. Bryan	Fusion	223,741	
	John M. Palmer	Nat'l Demo	4,516	
	Joshua Leavering	Prohibition	3,192	
	Charles E. Bentley	Nat'l Pro	352	
	Chas. H. Mattchett	Socialist	453	521,547
1900	William McKinley.	Republican	307,808	
	William J. Bryan	Democrat	209,265	
	John G. Woolley.	Prohibition	9,502	
	Wharton Barker	People's	613	
	Joseph E. Malloney	Socialist Labor	259	
	J. F. R. Leonard	United Christ'n	166	
	Eugene V. Debs	Social Dem	2 742	530,355
1904	Theodore Roosevelt	Republican	307,907	
	Alton B. Parker	Democrat	149,141	
	Silas C. Swallow	Prohibition	11,601	
	Eugene V. Debs	Socialist	14,847	
	Thomas E. Watson	Peoples	2,207	485,703

VOTE FOR GOVERNOR OF IOWA—1846—1903.

YEARS.	NAMES OF CANDIDATES.	PARTY.	VOTE.	TOTAL VOTE.
1846	Ansel Briggs	Democrat	7,626	
	Thomas McKnight	Whig	7,379	15,005
1850	Stephen Hempstead	Democrat	13,486	
	James L. Thompson	Whig	11,452	
	William Penn Clark	Abolition	575	
	Scattering		11	25,524
1851	James W. Grimes	Whig	23,325	
	Curtis Bates	Democrat	21,202	
	Scattering		10	44,537
1857	Ralph P. Lowe	Republican	38,498	
	Ben M. Samuels	Democrat	36,088	
	W. T. Henry	American (K. N.)	1,004	75,590
1859	Samuel J. Kirkwood	Republican	56,502	
	A. C. Dodge	Democrat	53,332	109,834
1861	Samuel J. Kirkwood	Republican	60,303	
	William H. Merritt	Union Democat	43,245	
	Ben M. Samuels	Democrat	4,495	
	Chas. Mason	Democrat	142	
	Henry Clay Dean	Democrat	440	
	Lincoln Clark	Democrat	50	
	Scattering		25	108,700
1863	William M. Stone	Republican	86,107	
	James M. Tuttle	Democrat	56,132	
	Scattering		27	142,266
1865	William M. Stone	Republican	70,461	
	Thos. H. Benton	Soldier Union	54,090	
	Scattering		353	124,904
1867	Samuel Merrill	Republican	90,206	
	Charles Mason	Democrat	62,966	
	Scattering		37	153,209
1869	Samuel Merrill	Republican	97,243	
	George Gillaspie	Democrat	57,287	
	Scattering		4	154,534
1871	Cyrus C. Carpenter	Republican	109,228	
	Joseph C. Knapp	Democrat	68,199	
	Scattering		351	177,778
1873	Cyrus C. Carpenter	Republican	105,132	
	J. G. Vale	Anti-Monopoly	81,020	
	Scattering		1,601	187,753
1875	Samuel J. Kirkwood	Republican	124,855	
	Shephard Leffler	Anti-Monopoly	93,270	
	J. H. Lozier	Prohibition	737	
	Scattering		51	218,913
1877	John H. Gear	Republican	121,316	
	John P. Irish	Democrat	79,304	
	Daniel P. Stubbs	Greenback	34,316	
	Elias Jessup	Prohibition	10,565	
	Scattering		124	245,625
1879	John H. Gear	Republican	157,408	
	Henry H. Trimble	Democrat	85,365	
	Daniel Campbell	Greenback	45,674	
	David R. Dungan	Prohibition	3,291	
	Scattering		76	291,814
1881	Buren R. Sherman	Republican	133,328	
	L. G. Kinne	Democrat	73,344	
	D. M. Clark	Greenback	112	
	Scattering		268	235,052

VOTE FOR GOVERNOR—CONTINUED.

YEARS.	NAMES OF CANDIDATES.	PARTY.	VOTE.	TOTAL VOTE.
1883	Buren R. Sherman	Republican	164,095	
	L. G. Kinne	Democrat	140,032	
	James B. Weaver	Greenback.	23,089	
	Scattering		17	327,233
1885	William Larrabee	Republican	175,605	
	Charles Whiting	Democrat and G. B	168,619	
	Elias Doty	Greenback.	314	
	James Michelwaite	Prohibition	1,417	
	Scattering		42	345,997
1887	William Larrabee	Republican	169,595	
	T. J. Anderson	Democrat	153,706	
	M J. Cain	Union Labor	14,283	
	V. G. Farnham	Prohibition	334	
	Scattering.		93	338,011
1889	Horace Boies	Democrat	180,10(	
	Joseph Hutchinson	Republican	173,45(	
	S. B. Downing.	Union Labor	5,77[illegible]	
	Elias Doty	Greenback.	54	
	Malcolm Smith	Prohibition.	1,362	
	Scattering		215	360,96[illegible]
1891	Horace Boies	Democrat	207,594	
	Hiram C. Wheeler	Republican	199,381	
	A. J. Westfall	Greenback.	12,303	
	Isaac T. Gibson	Prohibition	915	
	Scattering		19	420,212
1893	Frank D. Jackson	Republican	206,821	
	Horace Boies	Democrat	174,656	
	J. M. Joseph.	Populist	23,980	
	Bennett Mitchell	Prohibition	10,349	415,806
1895	F. M. Drake	Republican	208,714	
	W. I. Babb	Democrat	149,428	
	S. B. Crane	Peoples	32,189	
	Francis Bacon	Prohibition	11,014	401,345
1897	L. M. Shaw	Republican.	224,729	
	F. E. White	Dem. and Peoples	194,353	
	Charles A. Lloyd	Peoples (Middle of Road).	5,295	
	John Cliggett	Nat. Democrat	4,296	
	S. P. Leland	Prohibition	8,248	
	M. J Kremer	Socialist Labor	876	438,292
1899	L M. Shaw	Republican	239,464	
	F. E. White	Dem and Peoples	183,301	
	M. W. Atwood	Prohibition.	7,639	
	Charles A. Lloyd	Peoples (Middle of Road)	1,698	
	M. J. Kremer	Socialist Labor	757	
	C. C Heacock.	United Christian	484	
	Scattering		8	433,351
1901	A. B. Cummins	Republican	226,902	
	T. J. Phillips	Democrat	143,785	
	A U. Coates	Prohibition	15,659	
	James Baxter	Socialist	3,463	
	L. H. Weller.	Peoples	782	
	Scattering		2	390,591
1903	A. B. Cummins.	Republican	238,804	
	J. B. Sullivan	Democrat	159,725	
	John F. Hanson	Prohibition	12,375	
	John M. Work	Socialist	6,421	
	L. H. Weller	Peoples	594	417,919

VOTE FOR SECRETARY OF STATE OF IOWA - 1846-1904.

YEARS	NAMES OF CANDIDATES.	PARTY	VOTE	TOTAL VOTE
1846	Elisha Cutter, Jr ...	Democrat	7 778	
	James H. Cowles	Whig...	7,108	14,886
1848	Josiah H. Bonney.... .	Democrat	12.367	
	John M Coleman..... ..	Whig...	11.155	
	Wm. Miller...	Free Soil	523	
	Scattering	....	37	24,082
1850 ...	George W. McCleary....	Democrat .. .	13,443	
	Isaac Cook....	Whig....	11,327	
	Frederick Heizer..... .	Abolition . .	599	
	Scattering	.. ..	5	25.374
1852	George W. McCleary...	Democrat . . .	16,838	
	J. W. Jenkins	Whig	15.023	31,861
1854.....	George W. McCleary	Democrat	2 2,528	
	Richard B. Groff .	Free Soil	4,028	26,556
1856.....	Elijah Sells	Republican	40,689	
	George Snyder.....	Democrat	32,920	
	Scattering	.. ..	90	73,699
1858 ...	Elijah Sells . . .	Republican	49,135	
	Samuel Douglas ..	Democrat	45,786	94,921
1860.....	Elijah Sells.....	Republican	70,706	
	J. M. Corse ...	Democrat	57,036	127,742
1862.....	James Wright .	Republican	66,024	
	Richard H Sylvester...	Democrat	50,899	
	Scattering	....	4	116,927
1864.....	James Wright.....	Republican	90,033	
	John H Wallace..... .	Democrat .. .	49,943	139,976
1866 ...	Ed. Wright	Republican	91,228	
	S. G. Van Anda	Soldier Union	55,815	
	Scattering	...	741	147,784
1868 ...	Ed. Wright	Republican . ..	120,265	
	David Hammer	Democrat	74,461	
	Scattering .	..... .	4	194,730
1870.....	Ed. Wright	Republican	103,397	
	Charles Doerr	Democrat	60,888	
	Scattering ..	.. ..	1,538	165,823
1872.....	Josiah T. Young	Republican	132,719	
	E. A. Guilbert	Liberal..	74,447	
	Charles Parker	Straight Dem.	1,330	
	Scattering ...	....	377	208,873
1874....	Josiah T. Young ...	Republican.	107,340	
	David Morgan.....	Anti-Monopoly .. .	78,517	
	Scattering	....	491	186,348
1876	Josiah T. Young	Republican	172,171	
	John H. Stubenrauch .	Democrat	112,115	
	A. Mac Ready----.....	Greenback	9,436	
	Scattering .. .	.. ..	1	293,723
1878	J. A. T. Hull. .	Republican .	134,481	
	E. M. Farnsworth	Democrat & G. B	125,087	
	T. O. Walker.....	Straight Democrat	1,302	
	Scattering ...	....	46	260,916
1880.....	J. A. T. Hull..... . .	Republican	184,166	
	A. B. Keith	Democrat	105,763	
	George M. Walker	Greenback	32,480	
	J. W. Hall	Prohibition..	282	
	Scattering	. . . .	8	322,699

VOTE FOR SECRETARY OF STATE—CONTINUED

YEARS	NAMES OF CANDIDATES.	PARTY.	VOTE	TOTAL VOTE.
1882	J. A. T. Hull	Republican	149,051	
	T. O. Walker.	Democrat	112,180	
	William Gaston	Greenback	30,817	
	A. W. Hall	Prohibition	305	
	Scattering		45	292,398
1884	Frank D. Jackson	Republican	198,001	
	James Dooley	Dem. & G B	179,219	
	Scattering		15	377,235
1886	Frank D Jackson	Republican	180,329	
	Cato Sells	Democrat	165,597	
	Isaac T Gibson	Prohibition	127	
	V. G. Farnham	Prohibition	518	
	Scattering		50	346,621
1888	Frank D. Jackson	Republican	211,577	
	Walter McHenry	Democrat	180,455	
	J. B. Van Court	Union Labor	9,005	
	James Micklewaite.	Prohibtion	2,690	
	James Rice		21	
	Scattering		54	403,802
1890	Wm. M. McFarland	Republican	191,606	
	W. H. Chamberlin	Democrat	189,240	
	E. P. Brown	Union Labor	8,813	
	C. R. McFarlin	Prohibition	1,646	
	Scattering		48	391,353
1892	Wm. M. McFarland	Republican	219,464	
	J. H. McConlogue	Democrat	196,692	
	E H. Gillette	Peoples	20,356	
	S H. Loft	Prohibiton	6,097	442,609
1894	Wm. M. McFarland	Republican	229,376	
	Horatio F. Dale	Democrat	149,974	
	S. B. Crane	Peoples	34,907	
	Bennett M. Mitchell	Prohibition	7,457	421,714
1896	G L Dobson	Republican	288,715	
	H L. Carr	Fusion	224,812	
	Wm. G. Wright	Prohibition	3,533	
	J. B Welzenbach	Socialist Labor	482	
	Scattering		1	517,543
1898	G. L Dobson ....$....	Republican	236,524	
	Claude R. Porter	Democrat	173,000	
	Malcom Smith	Prohibition	7,559	
	R. M. Daniels	Peoples Mid Road	3,472	
	A. C. Swanholm	Socialist Labor	1,081	421,636
1900	W. B. Martin	Republican	305 821	
	S. B Crane	Democrat	209,767	
	S. O. Pillsbury	Prohibition	9,110	
	T G. Wheeler	Peoples Mid Road	678	
	J. M. Kremer	Socia list Labor	246	
	E. W. Sage	United Christian	204	
	C. Wirth	Socialist Democrat	2,499	528,325
1902	W. B. Martin	Republican	229,225	
	Richard Burke	Democrat	150,011	
	W. Howard	Prohibition	9,816	
	W. A. Jacobs	Socialist	6,360	395,412
1904	W. B. Martin	Republican	301,942	
	Charles A. Dickson	Democrat	153,337	
	Albert J. Bolster	Prohibition	11,538	
	John E. Shank	Socialist	13,920	
	John C. Ferris	Peoples	1,599	482,337

HEADS OF THE GOVERNMENTS OF THE WORLD.

JANUARY 1, 1906.

Country.	Official Head.	Title.	Born.	Acceded.
Abyssinia	Menelik II	Emperor	1843	March 12, 1889
Afghanistan	Habibulla Khan	Ameer	1872	Oct. 7, 1901
Annam	Thanh Thai	King	1870	Jan. 31, 1889
Argentine Republic	Manuel Quintana	President	1835	Oct. 12. 1904
Austria-Hungary	Francis Joseph I	Emperor	Aug. 18, 1830	Dec. 2, 1848
Baluchistan	Mir Mahmud Khan	Khan		March. 1893
Belgium	Leopold II	King	April 9, 1835	Dec 10, 1865
Bokhara	Seid Abdul Ahad	Ameer	1864	Nov. 12, 1885
Bolivia	Ismael Montes	President		Oct 24, 1904
Brazil	Francisco de P. Rodrigues Alves	President	July 7, 1848	Nov. 15, 1902
Bulgaria	Ferdinand	Prince	Feb. 26, 1861	Aug. 11, 1887
Chile	Jerman Riesco	President	May 28, 1854	Sep 18, 1901
China	Kuang Hsu (Queen, his aunt rules)	Emperor	Aug. 15, 1871	Jan. 12, 1875
Colombia	General Pafael M. Reyes	President		1904
Congo Free State	Leopold (King of the Belgians)	Sovereign	April 9, 1835	April 30, 1885
Costa Rica	Ascuncion Esquivel	President		May 8, 1902
Cuba	Tomas Estr da Palma	President	July 9, 1835	May 20, 1902
Denmark	Fre derick VIII	King	1814	Jan. 29, 1906
Dominican Republic	C. Morales	President	1864	1904
Ecuador	Lizardo Garcia	President		Aug. 31, 1905
Egypt	Abbas Pasha Hilmi	Khedive	July 14, 1874	Jan. 7, 1892
France	Emile Loubet	President	Dec. 31, 1838	Feb. 18, 1899
Germany	William II	Emperor	Jan. 27, 1859	June 15, 1888

Great Britain and Ireland	Edward VII..	King.	Nov.	9,	1841	Jan.	22, 1901
Greece.	George I	King.	Dec.	24,	1845	Oct	31, 1863
Gautemala..	Manuel Estrado Cabrera	President.	Dec	24,	1856	Oct.	1898
Hayti	Nord Alexis.	President.			1821	May	19, 1902
Honduras.	Manuel Bonilla	President.			1849	Feb.	1, 1903
India, Empire of	Edward VII.	Emperor.	Nov.	9,	1841	Jan.	22, 1901
Italy..	Victor Emmanuel III	King	Nov.	11,	1869	July	29, 1900
Japan.	Mutsuhito.	Mikado	Nov.	3,	1852	Feb	13, 1867
Khiva..	Seid Mahomed Rahim	Kahn			1845		1865
Korea.	Yi Hiung	Emperor.	July	25,	1851	Jan.	1864
Liberia	A. Barclay	President.			1854		1903
Luxembourg.	William Alexander	Grand Duke	April	22,	1852	Nov.	19, 1905
Mexico	General Porfirio Diaz	President.	Sept.	30,	1830	Dec.	1, 1884
Monaco	Albert.	Prince.	Nov	13,	1848	Sept.	10 1889
Montenegro	Nicholas	Prince	Oct.	7,	1841	Aug.	14, 1860
Morocco	Muley Abdul Azziz	Sultan.			1878	June	7, 1894
Nepal	Bikram Shamsher Jang	Maharaja	Aug.	8,	1875	May	17, 1881
Netherlands.	Wilhelmina	Queen	Aug.	3,	1880	Sept.	6, 1898
Nicaragua	General Jose S. Zelaya	President.			1852		1893
Norway	Haakon VII	King.	Aug.	3,	1872	Nov.	18, 1905
Oman	Seyyid Feysal bin Turki	Sultan.			1864	June	4, 1888
Panama.	Manuel Amador Guerrero	President.			1833		1904
Paraguay.	Jaun B. Gaona	President.			1860		1904
Persia.	Muzafer ed Din Mizra.	Shah.	Mar.	25,	1853	May	1, 1896
Peru.	Jose Pardo.	President.	Feb.	24,	1864	Sept.	23, 1904
Portugal	Carlos.	King.	Sept.	28,	1863	Oct.	19, 1889
Roumania	Charles	King.	April	20,	1839	Mar.	26, 1881
Russia.	Nicholas II.	Emperor.,	May	18,	1868	Nov.	1, 1894
Salvador	Pedro Jose Escalon	President.	Mar	24,	1857	Mar.	1, 1903
Servia..	Peter (Karageorgevitch)	King.			1844	June	15, 1903
Siam.	Chulalon korn I.	King.	Sept.	21,	1853	Oct	1, 1868
Spain	Alphonso XIII	King.	May	17,	1886	May	17, 1886
Sweden	Oscar II.	King.	Jan.	21,	1829	Sept.	18, 1872
Switzerland	M. L. Farrer	President.				Jan	1, 1906
Tripoli	Rejeb Pasha	Governor Genr'l					1904
Tunis	Mohamed El Hadi Pasha	Bey	June	24,	1855	June	11, 1902
Turkey	Abdul Hamid II	Sultan.	Sept.	22,	1842	Aug	31, 1876
United States of America	Theodore Roosevelt	President	Oct.	27,	1858	Sept.	14, 1901
Uraguay	Jose Batlley Ordonez	President			1852	March	1, 1903
Venezuela	Cipriano Castro	President	Oct.	12,	1860	Oct.	24, 1899
Zanzibar	Seyyid Ali	Sultan			1856		1902

COMMISSIONERS OF DEEDS FOR IOWA, RESIDENT IN OTHER STATES.

State.	Name.	Address.	Commission Expires.
Connecticut	Patrick McGovern	Hartford	Nov. 24, 1906
Dist. of Columbia	Charles S. Bundy	Washington	Jan. 14, 1908
Illinois	Frank P Crandon	Chicago	Nov. 9, 1906
	Silas S. Willard	Chicago.	Nov. 27, 1906
	Alpin R Peterson.	Chicago.	Dec. 5, 1906
Maryland	Harry C Matthieu	Baltimore	Nov 7, 1907
	Abraham H Fisher	Baltimore.	Dec 24, 1907
Massachusetts	Edward J. Jones	Boston	May 9, 1906
	Charles Hall Adams.	Boston	Dec. 18, 1906
Missouri	Harold Johnson	St. Louis	Jan 30, 1906
	John A Peck	St. Louis	May 12, 1907
	Guy E. Davis	Saline	July 7, 1907
New York	George H Corey.	NewYork City	Dec. 22, 1905
	Hattey K.Armstrong	Penn Yan	Nov. 14, 1906
	Chas Edgar Mills.	NewYork City	Feb 1, 1907
	Ella F Braman	NewYork City	March 12, 1907
	Edwin F. Corey	NewYork City	June 30, 1907
	Joseph B Braman	NewYork City	August 6 1907
	Wm. F Letts	NewYork City	April 28, 1908
Ohio	Joseph T Harrison	Cincinnati	Jan 19, 1908
Pennsylvania	John S. Wurts	Philadelphia.	Sept. 15, 1908
	Walter Morris	Pittsburg	Sept 19, 1906
	William Wagner, Jr.	Philadelphia.	Nov. 17, 1906
	Kinley J. Tener.	Philadelphia	June 4, 1907
	Thomas J Hunt	Philadelphia	May 8, 1908
	F S Mac Wilkie	Philadelphia	May 22, 1908
Rhode Island	Eugene B. Pendleton	Westerly	Feb. 16, 1907
	Gilman E Jopp	Providence	June 30, 1907

COMMISSIONERS OF DEEDS FOR OTHER STATES RESIDENT IN IOWA.

Missouri	M Darnell	Leon	
New York	Guy E Davis	Pleasanton	
	James S. Clark	Des Moines	

COLLEGES OF IOWA.*

AMITY COLLEGE COLLEGE SPRINGS.

Established in 1855. Undenominational Under the control of a board of ten trustees. R. T Campbell, D D. is president. Courses of study: a four year course in the College of Liberal Arts, granting the degrees of A. B., B S., A. M., and Ph. B.; also a four year course in the preparatory school and in the normal course; a School of Business, School of Oratory, School of Art and Conservatory of Music. Total attendance in 1905, 170, divided as follows: College 23, Business 53, Conservatory 77, Art 9, Normal 15, Oratory 5 and Preparatory 41. Graduates in 1905 were divided as follows: College 5, Music 1, and Business 10. Total amount of endowment $12,000 and total value of permanent improvements $48,000. Income for 1905 not including amount invested in permanent improvements $4,885.88.

FACULTY- PROFESSORS.

R. T. Campbell, A.M., B. D., DDD., Psychology, Logic and Ethics.
J. P Wylie, A B., A. M , B. D., Mathematics.
S. R. Parvin, A B , Science
Mrs. Elizabeth S. Archerd, B. S., M S., Latin and German.
Julia I. Sevesind, B. O., History and English
Paulina Alexandria, A. B., Greek and French.
Geo F Sadler, B. M., Music.
Laura A Schroeder, Voice.
George Wilkinson, Business.
Myra E Greene, Art.
Rose A. Wilson, B. O., Oratory.

Assistant Professors.

Jay Evans, Commercial
Mell Bodwell, A. B., Librarian

BUENA V S'A COLLEGE STORM LAKE.

Established in 1891. Under control of Presbyterian church and is governed by a board of thirty-six trustees of which Rev. E. E. Reed, D. D. th- president of the college is exofficio a member. Courses of study: Classical, Scientific, and Philosophical The group system of studies is offered, 120 credits being required for graduation and the degree of A B. Bible study of one recitation a week is required in each of the three courses Total attendance in 1905, was 174 divided as follows:—Collegiate 30, Academic 27, Sub. Academic 7, Commercial 33 Musical 63, Elocutionary 7 and Specials 8. Graduates in 1905 divided as follows, Collegiate 4, other departments 21. Total amount of endowment $51,613.87 and total value of improvements $54,400. Income for 1905 not including amount invested in permanent improvements, $18,000.

*This list of Iowa Colleges is not complete, owing to the fact that several colleges did not furnish the desired information.

FACULTY—PROFESSORS

Rev. E E. Reed, M. A., D. D., Moral Science.
Rev Geo H Fracker, M A., German and French.
Rev. H. V. Comin, A. B., Bibical Study and Evidences.
Miss Alice J. Tozer, Ph. B , Latin.
Miss Alice E Wilcox, A. B., English
Ed. F Blayney, A B., Greek and Philosophy.
Irwin Billman, B. S , B. L., Biology and Geology.
Ralph H. Carr, B. S., L. B. Physics and Chemistry.
J. A. Woodruff, M. Di , Normal Principal.
Geo. T. Churchill, B. Acc , Commercial Principal.
Austin I Abernathy, Vocal Music and Harmony.
Anice L. Whitney, Piano and Musical History.
Helene Burgess, Oratory and Physical Culture.
Myrtle Louthan, Violin.

INSTRUCTORS.

Ralph H. Parker, M. S., M. D , Anatomy and Physiology.
Nellie M. Senska, Normal Assistant.
H. G. Staton, Commercial Assistant.
Myrtle Louthan, Academic Assistant.

CEDAR VALLEY SEMINARY—OSAGE.

Established in 1862. Under control of Baptist Church and governed by Board of Trustees of fifteen members. George Milton Potter, A. B., A. M. is the Principal. Offers a four year course in the Classical, Philosophical, Scientific and English departments, also a Normal course of three years; and a one year course in Business, Graduate and Preparatory courses. Total attendance in 1905, 139 divided as follows: Literary 69, Business 39, and Music 31. Graduates in 1905 were 7 in the Literary department and 6 in the Business department. Total amount of endowment $45,000, and the value of the permanent improvements is $35,000. Income for 1905 not including amount invested in permanent improvements, $5,000.

FACULTY.

George . Potter, A. B,, A, M., Mathematics and German.
Hugh R. Hick, B. S , Science.
Mary Alice Fullerton, B, Di.. Normal and Mathematics.
Emma Theresa Parsons Ph B., Latin and History,
Vashti C. Potter, A. B., Greek.
H. E. Cockrell, English and Commercial branches.
Ida Maria Strike, Shorthand and Typewriting.
Mabel Eleanor Wilson, Piano and Voice.
Harriet Vivian Woodard, Violin.
Edith Grace Pattengill, Art.

CENTRAL UNIVERSITY OF IOWA—PELLA.

Established in 1853. Under the control of a board of thirty-six trustees L. A. Garrison, D. D. president. Offers four year courses in the collegiate department as follows; Classical, Scientific and Philosophical, granting the degrees of A. B., B. S. and Ph. B. respectively;

also has a Normal, Commercial and Preparatory course of three years each, and a Musical Course of two years granting the degree of B M. and a course in Elocution and Oratory of two years, granting the degree of B. O Total attendance in 1905 was 225. Graduates in 1905, 7 Total amount of endowment $60,000. Value of permanent improvements $60,000. Income for 1905, not including amount invested in permanent improvements, $7,000.

FACULTY.

Lemuel A. Garrison, D. D., Hebrew and Sys ematic Theology.
Martha Firth, Ph. B., History and English.
William A. Young, A. B , Mathematics.
Guy G. Sears, A. M , Philosophy and Pedagogy.
Hermon H Severn, A. B., Greek and Latin languages
O. W. Bowen, Instructor in Greek and Latin languages
George J. Kyle, A B., Natural Sciences.
Vertie Sears, Ph. B., Modern Languages.
Charles A Hawley, M. Accts., Principal in Commercial Department and Instructor in Law.
Elva M. Forncrook, A. B., English and Elocution.
Elizabeth Graham, Principal Normal Department,
Ethel Leland, B O., Elocution and Physical Culture
Fannie W Smith, A. B., Latin.
Nellie T. Flint, Vocal Music
Maude M. Haas, B M , Piano-Forte, Harmony and Theory.
Mrs H. P. Scholte, Art.
James H Amick, Commercial Department.
Annette Gilbert, English.
Wilhelmina V. Linden, Latin.
George H Cavanagh, Physical Director.

CHARLES CITY COLLEGE-CHARLES CITY.

Established in 1891. Under the control of the Northwest German Conference of Methodist Episcopal Church and governed by a board of twenty-five trustees. Frank E. Hirsch, A. M., D.D., president. Offers a four year course in the Ancient Classical, Modern Classical, Scientific and Philosophical departments, and grants the degrees of A. B., B. S. and Ph. B. Total attendance in 1905, 207 divided as follows: College of Liberal Arts 21, Academy 64, School of Commerce 51, School of Art 42 and Preparatory School 66. Graduates in 1905, 23. Total amount of endowment $53,000. Total value of permanent improvements, $35,000. Income for 1905 not including amount invested in permanent improvements, $10,000.

FACULTY.

Frank E. Hirsh, A. M., D.D., Philosophy and Education.
W. F. Finke, A. M., English and History.
W. G. Baab, A. M., Mathematics.
Fred Roehm, Ph. B., German and French.
Albert Kuntz, A. B., Natural Science.
Arthur Nagler, Ph. B., Latin and Greek.
Miss Lulu M. Temple, M. Acc., Shorthand and Typewriting.
Lorenzo E. Reed, M. Acc., Commercial Science.

Miss Edith Ried, B. O., Elocution and Physical Culture.
Miss Lili Nagler, Piano.
Miss Lulella Blumenstiel, Preparatory branches.

LECTURER.

Samuel P. Leland. Ph. D., of Charles City, on Natural Science.

COE COLLEGE - CEDAR RAPIDS.

Chartered as a College in 1881. Under the control of the Presbyterian Church and governed by a board of thirty trustees. William Wilberforce Smith, A. M., L. L. D., president. Offers the following our year courses, Classical, Scientific and Philosophical, granting the degrees of A. B., B. S. and Ph. B; also courses in music, and oratory and a summer school. Total attendance in 1905 was 309 divided as follows, college proper, 172, preparatory 109 and music and oratory 28. Number of graduates in 1905, 25. Total amount of endownment $246,000. Value of permanent improvements $197.500 Income for 1905, tutions, fees and donations, $17,865.

FACULTY—PROFESSORS.

William W. Smith, A. M., L. L. D., Economics and Social Science
Stephen W. Stookey, M. S., L. L. D, Botany and Geology.
Alice King, History.
Clinton O. Bates, Ph. D., Chemistry.
M. Sieb, German and French.
Rev. J. Percival Hugget, Ph. B., Education.
Rev. Geo. W. Bryant, A. M., Latin.
G. Cutler Fracker, A. M,, Philosophy and Psychology.
Bert H. Bailey, M. S., M. D., Zoology.
William Benson, A. M., Greek.
Leroy D. Weld, M. S., Mathematics and Physics.

ASSOCIATE PROFESSORS.

Miss Laura Vaughn, A. M., English.
Rev. Wm. McC Evans, A. M., D. D., Bible and History.

ASSISTANT PROFESSORS.

C. T. Hickok, A. M., Mathematics and Principal of Academy.
Lola M. Condit, A. B., German and English.
Mrs. Benson, A. B., English.

INSTRUCTORS.

Laura P. Stewart, B. O., Public Speaking.
Alex C. Robbie, Mathematics.
Chas. C. Knight, Chemistry.
Essie M. Dorman, Psychology.

LECTURERS.

Rev. E. R. Burkhalter, D. D. of Cedar Rapids, on Christain Evidences.
T. A. Berkebile, L. L. M., of Cedar Rapids, on Law.

CORNELL COLLEGE—MOUNT VERNON.

Established November 14, 1853. Under the control of the Methodist Episcopal Church and governed by a board of thirty-six trustees. Rev. William Fletcher King, A. B., A M., D. D., L. L. D., president. Offers a four year course in Liberal Arts granting the degree of A. B., a four year course in Science granting the degree of B. S. and a four year course in Civil Engineering granting the degree of B S. in C. E. Total attendance in 1905 was 7.9 divided as follows, Graduates 6, College 379, Academy 259, School of Art 40, School of Music 148, Commercial School 93. Graduates in 1905, 64. Total amount of endowment $490,717. Value of permanent improvements $326,667. Income for the year 1905, not including amount invested in permanent improvements, $48, 610.83.

FACULTY—PROFESSORS.

William Fletcher King, A. B , A. M., D. D., LL D., Moral Philosophy.

James Elliott Harian, A B., A. M., LL. D., Mathematics and Astromony.

Alonza Collin, A. B., A. M., Sc. D., Physics.

Hugh Boyd, A. B., A. M., D. D , Latin Language and Literature.

Hamline Hurlburt Freer, A. B., A. M., S M.,Political Economy and Sociology

Sylvester Niles Williams, B. C. E., C. E., A. M., Civil and Sanitary Engineering.

William Harmon Norton, A. B., A. M., Geology.

William Stahl Ebersole, A. B , A. M., Greek Language and Literature.

Harry McCormick Kelley, A. B ,A. M., Biology.

Henry Clay Stanclift, Ph. B., Ph. D., History and Politics.

Nicholas Knight, A. B., A. M., Ph. D., Chemistry.

George Herbert Betts, A. B., A. M., Ph. M., Psychology and Education.

Clarence Dimick Stevens, Ph. B , A. M., English.

Charles Reuben Keyes, Ph. B., A. M., German Language and Literature.

Ovid Pope Barbour, Piano-Forte, Harmony and Conducting.

Mary Burr Norton, B S., M. S , A. M., Mathematics

Marion V. Peirce, A. B., A. M., Romance Languages.

Mary Lorraine McLeod, Ph. B., Ph. M., Dean of Women, and Physical Training.

John Elbert Stout, A. B., Education and Principal of Academy.

Kirk Waldo Robbins, A. B., B. D., Logic and Bibical Literature.

ASSISTANT PROFESSORS.

Evelyn Carrie Riley, A. B., A. M., Latin.

Walter Martinus Boehm, B. Sc., Physics.

INSTRUCTORS.

Edward Ranson Ristine, B. C., M. S., Principal Commercial School.

Laura Fraser Ristine, Stenography and Typewriting.

Mary Elizabeth Smith, A. B., A. M , Mathematics.
Henry Albert Mills, Director of Art School.
Anne Patton, Piano-Forte and Voice Culture.
Anna Lucretia Wolfe, Ph. B , Mathematics and English.
Jean Mariette Shupp, Voice Culture.
Horace Alden Miller, B. M., Organ, Piano, Counterpoint, and Wind Instruments.
Julia Patton, A. B., English and German.
Frederick Alvin DuBridge, Physical Training.
Ethel Mae Long, Oratory.
Blanche Palmer Barbour, Piano-Forte, History of Music, Normal Courses and Public School Music.
Olive Ray Metcalf, B. S., Latin.
John Barnes, A. B., Director School of Oratory.
Winifred C Hays, A. B English,
Elizabeth Vivian Williams, Ph. B. Violin.

DES MOINES COLLEGE -DES MOINES.

Established in 1865. Under the control of the Baptist Church of Iowa but the governing body, a board of thirty-six trustees. is self perpetuating. Loran David Osborn, Ph. D., president. Offers a four year Classical course leading to the degree of A. B., a four year Philosophical course leading to the degree of Ph. B. and a four year Scientific course leading to the degree of S. B., also courses in Music, Art and Vocal expression. Total attendance in 1905, 257, divided as follows; Literary department 97, Art 37, Music 127. Graduates in 1905, 8 in Literary department and 7 in Musical department. Total amount of endowment $100,000, valu of permanent improvements, $100,000, income for the year 1905 $10,000.

FACULTY.

Loran David Osborn, Ph. D., President.

COLLEGE OF LETTERS.

James Pomeroy Stephenson, Ph. D., English Language and Philosophy.
Florence Tyler Stephenson, English Literature.
Flora Etta Harris, Greek Language and Literature.
Homer R. Miller, Latin Language and Literature.
Ellen Crane Miller, History.
Leroy Branch White, Mathematics.
Charlene E. Sperry, German Language and Literature.
George F. Dasher, Natural Science.
Ruth Aitchison, French Language and Literature.
Mattie Anderson, Instructor in English.
Mary Jackson, Laboratory Assistant.
Bernard Hamilton Physical Director.
Caroline E. Frees, Librarian.

SCHOOL OF MUSIC.

M. L. Bartlett, Mus. Doc. Director, Voice.
Ida W. Bartlett, Voice.
Heinrich Pfitzner, Piano and Theory.
Ruth Johnson, Piano.

SCHOOL OF ART.

Emily Rosina Talbott, Director of Painting and Drawing.
Eva Cassidy, Industrial Work.

SCHOOL OF ORATORY AND EXPRESSION.

Mrs. Anna Rogers Fish, Director.

DRAKE UNIVERSITY—DES MOINES.

Established in 1881 Independent in control and governed by a board of forty-eight trustees. Hill McClelland Bell, A. M., LL D., president. Offers the following four year courses in the college of Liberal Arts, Classical, Philosophical and Scientific, granting the degrees A B., B. Ph. and B. S., respectively; Also law course of three years granting the degree LL. B.; Medical course of four years granting the degree M. D.; Dental course of three years granting the degree of D. D. S., Music course of four years granting the degree of Mus. B., Bible course of two years graduate work granting the degree of B D., Pharmacy course of two years granting degree of Ph G , Normal course of four years granting the degree B. Pe., Primary Training course, Kindergarten course, Commercial course and a course in Oratory. Total attendance in 1905,1,591, divided as follows, College of Liberal Arts 357, Law 117, Bible 141, Medical 64, Pharmacy 22, Music 516, Normal 435, Dental 55, Primary Training 51, Kindergarten Training 19, Commercial and Shorthand 54, Correspondence 15, Oratory 23 and Summer School 428. Graduates in 1905, 208 Total amount of endowment $300,000. Total amount invested in permanent improvements, $350,000. Income for the year 1905 not including amount invested in permanent improvements $86,670.34.

FACULTY—PROFESSORS.

Bruce Eugene Shepperd, A. M , LL. D., Moral and Mental Philosophy

David Sturgess Fairchild, M D., Practice of, and Clinical, Surgery.

Lewis Schooler M D., Practice of, and Clinical, Surgery.

David Robert Dungan, A M., LL. D., Church History and Doctrine

Charles Asham Dudley, LL. B., Law of Agency.

Charles Oscar Denny, A. M., Latin.

Frank Strong Dunshee. A B., LL. B., Medical Jurisprudence.

Chester Cicero Cole, LL. D., International and Constitutional Law.

Luther Sherman Ross, M S , Biology.

David Wilson Smouse, M. D., Gynecology and Clinical Gynecology.

Charles Noyes Kinney, M. S., Chemistry.

James Taggart Priestly, M D., Principles and Practice o Medicine and Clinical Medicine.

Charles David Rawson, A. B., M D., Obstetrics.

William Stevenson, M. D., Pharmacology and materia Medica.

Nicholas Cornelius Schiltz, M. D., Physical Diagnosis.

Andrew Raymond Amos, M D., Opthalmology and Clinical

Opthalmology.
Sherman Kirk, A M., Greek Language and Literature.
Alfred Martin Haggard, A. M , Christian Evidences.
Daniel Walter Morehouse, M. S , Physics and Astronomy.
William Francis Barr, Ph. B., Education.
Ambrose Dudley Veatch, A. M., B. D , Semitic Languages and Literature.
Frederick Howard, Voice.
Lois Adler, Piano.
Mrs. A. Vander Tuyl-Barnett, Pipe-organ.
Edwin Baker Evans, LL. M., Law.
Walter Stairs, A. M., New Testament Greek.
Alva Porter Stoner, M. D., Therapeutics.
Eli Grimes, M. D., International Medicine.
Thomas Austin Hallett, D. D. S., Theory and Practice of Dentistry
John Franklin McKittrick, D. D. S., Anatomy in Dental College.
Frederick Knott, D. D. S., Ceramics.
Lewis Worthington Smith, A. M., English Language and Literature.
Francis Argyle Ely, M. D. Physiology and Neurology.
Frank Irving Herriott, Ph. D., Economics and Political Science.
William Harrison McHenry, LL. B., Criminal Law.
Wallace Rutherford Lane, A. B., LL. B., Law of Patents.
James Winfield Cokenower, M. D., Orthopedy Surgery and Clinical Orthopedy Surgery.
Horatio Frederick Dale, Law of Private Corporations.
Gershom Hyde Hill, M. D., Mental Diseases.
William Alva Harrod, D. D. S., Operative Dentistry.
Olynthus Burroughs Clark, A. M., History.
Ferdinand Jacob E. Smith, B. S., M. D., Physiological Chemistry, Pathological Bacteria and Pathological History.
John Diedrick Dasenbrock, A. B., Modern Languages
Charles Aaron Van Vleck, LL. M., Law of Contracts.
Heikobus Johannes Hoeve, M. D., Anatomy.
William Alva Guild, M. D., Bacteriology in Dental College.
Albert Edward Hutchinson, M. D., Materia Medica and Therapeutics.
James Austin Hallett, D. D S , Orthadontia

ASSISTANT PROFESSORS.

Charles Francis Smith, M D., Surgery.
Addison Carey Page, M. D , Gynecology.
Bernard Joseph Calahan, M. D., Physiology

INSTRUCTORS.

Mrs. Hattie Moore Mitchell, B. Pe., Mathematics and Economics.
Mrs. Zoe Williams Seevers, A M., Latin.
George Frederick Ogden, Piano.
Howard Deever Gray, M. D., Anatomy.
Mary Esta Groves, Voice and Piano.
Kathryn Chapman, Physical Culture and Oratory.
Gertrude Huntoon Nourse, Piano.

Edith Shirley Robinson, Voice.
Vivian Mary Pike, Harmony.
Frank Roy, A. B., Pharmacy Latin.
Carmi Nicholas Spicer, Elementary Physics.
Ethel Eva Haskell, Latin.
Mrs. Inez Stuart Smith, A. B., History.
Mary Francis Jones, German.
Orville Marquis Pennock, B. S. D., Physiology.
Guy Walter Sarvis, Shorthand and Bookkeeping.
Archibald Thomas Downey, B. Ph., German and Education.
Clarence Eral Nickel, B. Pe., Geology.
Anna Marie Rehmann, German.
Robert Lincoln Thompson, Penmanship.
Frank Arthur Mallett, Ph. G., Chemistry.
Elwyn Emmett Baker, Political Science.
John Thomas Jones, B. Pe., Commercial Law.
Grace Stanbaugh Medbury, Piano,
Frederick John Meier, M. A., Commercial Subjects.

LECTURERS.

Harootune Avedis Minassian, of Des Moines,		Medicine.
Edwin Luther Stevens,	"	Pediatrics.
Shelly Uriah Marietta,	"	Metallurgy.
Walter Lunt Harlan,	"	Dental Instruments and Apparatus.
Francis Marion Corey,	"	Chemistry.
Laura DeLaney Garst,	"	Missions.
Charles Bigelow Frisbie.	"	Genito-Urinary diseases.
Oliver James Fay,	"	Surgical Pathology.
Wilber Scott Conkling,	"	Hygiene and Diet.
Charles Martell Werts,	"	Otol. Rhin. & Laryn.
Charles Clark Fowler,	"	Obstetrics.
Edwin Elisha Door,	"	Surgical, Anat. and Opera.
Gardner Appleton Huntoon,	"	Osteology.
Harry Cushman Willet,	"	Gen. and Oral Hyg.
James William Osborne,	"	Dermatology.
Harvey Oscar Breeden,	"	Biblical Criticisms.
Isaac Newton McCash,	"	Palestine and Egypt.
Joseph Harris Bryan,	"	Sunday School Methods.
Charles Sheldon Medberry,	"	Practical Problems.
James Madison Williams,	"	Pastoral Economy.

HIGHLAND PARK COLLEGE—DES MOINES.

Established in 1890. Undenominational. Under the control of a Board of five trustees. O. H. Longwell, A. M., Ph. D., president. Offers the following courses, Classical, Philosophical, Scientific and Didactic, each requiring three years of 48 weeks or four years of 36 weeks for degrees of B. A., B. Ph., B. S., and M. Di. respectively; also courses in engineering, pharmacy, music, oratory, business, telegraphy, civil service and various courses for the training of teachers;

granting the degrees B. S. in Electrical Engineering, B. S. in Mechanical Engineering, B. C. E., Ph. C., Pharm. D., B. O., B. Acc., and M. Acc. Total attendance in 1905, 1954 which does not include 5, 641 students enrolled in correspondence work. Students graduated in 1905, 245. Has no endowment other than that which is invested in buildings for the boarding and rooming of students which yields about $54,000 each year. Total value of permanent improvements $350,000. Income for the past year was $122,273.00.

FACULTY.

O. H. Longwell, A. M., Ph. D., Psychology and Didactics
A. A. Weaver, Director Correspondence School.
Clifton Scott, M. D., M. S., Natural Science.
James R. Hanna, A. M., English and Literature.
Louis B. Schmidt, Ph. B., Latin, Greek and Modern Languages.
Alice E. Hopper, M. Di., Superintendent Primary Department.
Joseph S. Hofer, M. Di., Principal Didactic Department.
George A. Chaney, B. S., Physics.
Louis M. Smith, B. O , Dean College Oratory.
Bertram E. Wiggins, A. B., Physical director.
Ira Kling, Civil Service
Lawrence DeGraff, Ph. B. L.L. M., Civics and Economics.
Morton E. Weldy, A. M., LL. B., Commercial Law.
S. S. Hookland, M. Accts., Dean Business College.
Olga Hookland, B Accts., Bookkeeping.
William Christensen, M. Accts., Business Exchange.
Lydia Krueger, Penmanship and Drawing.
Florence Weaver, Drawing.
A. C. Irwin, C. E., E. E , Civil Engineering and Mathematics.
F. H. Murphy, B. S. in E. E., Electrical Engineering.
Luther C. Scott, Superintendent Engineering shops.
James L. Morse, Drafting and Steam Fitting.
John VanArkel, Machine Shops.
Jay S. Pearson, Wood working shops.
Sherman R. Macy, Ph. C. Pharm. D., Dean College Pharmacy and Chemistry.
O. V. R. Smith, Ph. G., Ph. C., Director Pharmacy Laboratories.
Robert L. Parker, Ph. G., Ph. C., Materia Medica.
J. Raymond Chittick, Ph., G., Ph. C., Chemistry.
John Russell, Ph. G. Pharmacy Laboratory.
Mabel A. Hoyt, B. S., Mathematics and Bacterialogical Laboratory.
Clinton B. Babcock, Ph. G., Ph. C., Superintendent Special Pharmacy Department.
Arthur Heft, Mus. D., Dean College of Music; Violin.
Frank Nagel, Director Piano Dept.
Sig. Agostino Gilamini, Director Voice Dept.
Mrs. Grace Clark-DeGraff, Voice.
J. C. Norman Richards, Pipe Organ.
Mrs. Mabelle Wagner-Shank, Voice.
Lydia Stuhr, Piano, Organ, and Musical History.
Aline Young, Public School Music.
Emma Ritchie, Violin.

J. F. Wilson, Supt. College of Telegraphy.
Harry L. Lady, Dean of College of Shorthand and Typewriting.
Carl A. Marone, Shorthand and Typewriting.
Virginia Burleigh, Piano and Organ.

IOWA COLLEGE—GRINNELL.

Established in 1846. Under the control of a board of twenty-four trustees. J. H. T. Main, Ph. D., President. The group system of studies has been used since 1895. Fifteen groups, requiring four years work, leads to the degrees of B. A., Ph. B. and B. S. respectively. Total attendance in 1905, 498, divided as follows:—College 310, Academy 119 and School of Music 103. Number of graduates in 1905, 54. Total amount of endowment $375,000. Value of permanent improvements, $800,000. Income for year 1905, not including amount invested in permanent improvements, about $60,000.

FACULTY—PROFESSORS.

J. H. T. Main, Ph. D., Greek.
Jesse Macy, L. L. D., Political Science.
W. S. Hendrixson, Ph. D., Chemistry.
H. W. Norris, A. M., Zoology.
F. F. Almy, B. Sc., Physics.
Charles Noble, A. B., English Language and Rhetoric.
E. A. Steiner, Ph. D., Applied Christianity.
Bruce Fink, Ph. D., Botany.
G. P. Wyckoff, A. B., Economics.
J. D. Stoops, Ph. D. Philosophy.
W. J. Rusk, A. M., Mathematics and Astronomy.
D. L. Smith, A. B., Music.
H. S. Mallory, Ph. D., English Literature.
C. N. Smiley, Ph. D., Latin.
P. F. Peck, Ph. D., History.
R. H. Perring, A. M., Modern Languages.

ASSOCIATE PROFESSOR.

Clare E. Millerd, Ph. D., Greek and Philosophy.

ASSISTANT PROFESSOR.

C. E. Fisher, A. M., Latin.

INSTRUCTORS.

C. E. Fisher, A. M., Physical Training.
J. P. Ryan, A. B., Public Speaking.
R. B. McClennon, Ph. D., Mathematics.
Lillian E. Roberts, A. B., Greek.
Lucetta P. Kellenbarger, Ph. B., Modern Languages.
A. W. Meyer, A. M., Chemistry.
Laura A. Rew, Acting Dean of Women, Violin; History of Music.
C. H. Horn, A. M., Principal, English and History in Academy.
Fanny O. Fisher, Ph. B., Preceptress, Latin in Academy.
Mary L. Spencer, A. B., Greek in Academy.
S. J. Buck, D. D., (Emeritus Professor) Mathematics in Academy.
P. H. Thomson, A. M., German in Academy.
John Ross Frampton, A. B., Mus. B., Organ; Theory of Music.

Alice H. Fisher, Mus. B., Singing.
Frances R. Gardner, A. B., Physical Training for Women.
Clare M. Lyon, Penmanship.

IOWA STATE COLLEGE OF AGRICULTURE AND MECHANIC ARTS—AMES.

Established in 1868. A state institution governed by a board of eleven trustees elected by the legislature. The governor and superintendent of public instruction are ex-officio members of the board of trustees. The work of the college is divided into four divisions each division comprising a number of courses of study and requiring four years work for a degree. In the Division of Agriculture, courses are offered in Agronomy, Dairying, Animal Husbandry, Horticulture, and Science and Agriculture, each of said courses granting the degree of B. S. A.; in the Division of Engineering, courses are offered in Mechanical Engineering, granting the degree of B. M. E, Civil Engineering, granting the degree of B. C E., Electrical Engineering, granting the degree of B. Sc. in E E., and Mining Engineering granting the degree of B. Sc. in Mn E.; in the Division of Veterinary Science but one course is offered which grants the degree of D. V. N.; in the Division of Science, courses are offered in General Science, and in General and Domestic Science, each of which grants the degree of B S.; and in Domestic Science which grants the degree of B. D. S. Total attendance in 1905, 1980 divided as follows, Agriculture, Collegiate 347, Short Course 552; Engineering, Collegiate, 706, Short Course (Good Roads School) 39; Veterinary 62; Science, Collegiate 235; D. E. Short Course, 26; Post-graduates, 13. Number of graduates in 1905, 181. Total amount of endowment, $683,708.52. Value of permanent improvements, $1,354,064.50. Income for the year ending July 1, 1905, not including amount invested [in permanent improvements $173,332.69.

FACULTY—PROFESSORS

A. B. Storms, A. M, D. D., LL. D, President.
E. W. Stanton, M. Sc., LL. D., Secretary and Professor of Mathematics.
C. F. Curtiss, B, Sc., M. S. A., Dean of Division of Agriculture.
Herman Knapp, B. S. A., Treasurer.
J. R. Lincoln, Military Science.
A. A. Bennett, M. Sc., Chemistry.
A. Marston, C. E., Dean of Division of Engineering.
J. H. McNeil, V. M. D., Dean of Division of Veterinary Science.
G. W. Bissell, M. E., Mechanical Engineering.
P. G. Holden, M. Sc., B. Pd., Agronomy.
W. J. Kennedy, B S A., Animal Husbandry.
L. H. Pammell, B. Ag., M S., Ph. D., Botany.
L. M. Allis, B. A., M. A., French and German.
L. B. Spinney, B. M. E., M Sc, Physics and Electrical Engineering.
S. W. Beyer, B. Sc., Ph. D., Geology and Mining Engineering.
A. B. Noble, B, Ph., Rhetoric and English Literature.
H. E. Summers, B. S., Zoology.

A. M. Newens, B. O, Public Speaking
G. L. McKay, Dairying.
O. H. Cessna, A. M., D. D., History and Psychology.
W. H. Stevenson, A. B., M. S. A., Soils.
J. B. Davidson, B. S. M. E., Agricultural Engineering.
Georgetta Witter, B. L., Domestic Economy.
R C Barrett, M. A., LL.B., Civics.
Spencer A. Beach, M. S., Horticulture.
Mrs. M. H. Kilbourne, B.L., Dean of Women.
Vina E. Clark, Librarian.
J. P. Watson, Physical Director.
W. E. Harriman, B. Sc., M. D., College Physician.
F. J. Resler, B. Ph., Director of Music.

ASSOCIATE PROFESSORS.

L. A. Placeway, B. Sc., Chemistry.
A. T. Erwin, M. S. A., Horticulture.
W. H. Meeker, M. E., Mechanical Engineering.
M. M. Roberts, B L., Mathematics.
B. H. Hibbard. B. Ag., Ph. D., Economic Science (in charge of department.)
L E. Ashbaugh, B. S., Ph. B., Civil Engineering.
W. J. Rutherford, B. S. A., Animal Husbandry.
W. A. Stuhr, D. V. M., Veterinary Science.
F. A. Fish, M. E. in E. E., Electrical Engineering.

ASSISTANT PROFESSORS AND INSTRUCTORS.

Wayne Dinsmore, B. S. A,, Animal Husbandry.
E. T. Robins, B. S. A., Animal Husbandry.
W. J. Lynch, B. S. A., Animal Husbandry.
H. M. Bainer, M. S A., M. Sc., Agricultural Engineering.
J. T Hoover, Agricultural Engineering.
H. P. Baker, B. S., M. F., Forestry.
E. E. Little, M. S. A., Horticulture.
V. R. Gardener, B. S. A., Horticulture.
I. O. Schaub, B. S. A., Soils.
E. B. Watson, B. S. A., Soils.
M. L. Bowman, B. S. A., Agronomy.
M. L. Mosher, B. S. A., Agronomy.
F. W. Bouska, M. S. A., Dairy Bacteriology.
C. Larson, B. S. A., Dairying.
L. M Hurt, D. V. M., Veterinary Medicine.
R. R. Dykstra, D. V. M., Veterinary Medicine.
H. W Dow, B. S. in M. E. Mechanical Engineering.
W. M Wilson, M. M E. Mechanical Engineering.
M. P. Cleghorn, B. Sc. in E E. Mechanical Engineering.
F. G. Allen, B. S., Mechanical Engineering.
E. C. Potter, Mechanical Engineering.
J. G. Hummel, B. M. E., Mechanical Engineering.
E. M. Spangler, Mechanical Engineering.
D. M. Curl, Mechanical Engineering.
A. L. Blackman, Mechanical Engineering.

T H MacDonald, B C E , Civil Engineering (in charge Good Roads Investigations)
John Berg, L. B. Ph. M., B. S. C. E., Civil Engineering.
M. J. Rinehart, B. C. E , Civil Engineering.
E. E. Bugbee, E. M., Mining Engineering.
I. A. Williams, B. Sc., A. M., Mining Engineering.
Adolph Shane, B. S in E. E., Electrical Engineering.
A. B. Anderson, B. S. in E. E., A M., Electrical Engineering.
A. H. Hoffman, B. S. in E. E., A. M., Electrical Engineering.
Julia Colpitts, M. A., Mathematics.
E. A. Pattingill, B. S , Mathematics.
Anna Fleming, B. Sc., Mathematics.
Jesse Suter, A. B., Mathematics.
Elizabeth Cronin, M. S., Mathematics.
Keo Anderson, B. Sc., Mathematics.
W. F. Coover, A. M., Chemistry.
Bird Slater, B. Sc., Chemistry.
Lola Stephens, B. S., Chemistry.
Edith Stephens, B. S., Chemistry.
Leanette Bartholmew, B. S., Chemistry.
R. E. Buchanan, B. SC. , Botany
Harriet Kellogg, A. M.. Botany.
Estella D. Fogel, B. A. B. Sc., Botany.
Grace I. Norton, B. A., German.
Florence Lucas, French.
Lyle McCollom, B. A., German.
Dorothea Beggs, German.
Bessie B. Larabee, A. B., English.
Elizabeth MacLean, M. Di., English.
Rose Abel, A. B , English
Elizabeth Moore, Ph. M , English.
Dora Tompkins, A M., English.
J. E. Guthrie, M. Sc., Zoology.
C. E. Bartholomew, B Sc Zoology.
H. J. Quayle, A. B , Zoology.
Sybil M. Lentner, B. S , Public Speaking
Winifred A. Tilden, B. A., Physical Culture.
P. S. Pierce, Ph. D. , History.
Mae Miller, B. Sc , History.
Ethyl Cessna, B. Sc , History
Anna M. Wilking, Domestic Art.
Ruth Morrison, A. B., Domestic Science
Carolyn Gabrilsen, B Sc., Librarian.

IOWA STATE NORMAL SCHOOL —CEDAR FALLS.

Established in 1876. A state institution governed by a board of six trustees elected by the legislature. Homer H. Seerley, M. A., LL. D., president. The school is maintained by the state for the education and training of teachers for the public schools. Five general courses are offered requiring three and four years for completion and granting the following degrees, B. Di., M Di and B. A. in Education. There are also offered the following special courses requiring two and

three years for completion and granting the appropriate degrees; Primary Education, Kindergarten, Music, Drawing, Physical Training, Manual Training, and Domestic Science. Total attendance in 1905, 2,407 divided as follows, normal department, 2,047, training school 360. Number of graduates in 1905, 191. Being a state institution there is no endowment. Value of permanent improvements $700,000. Income for 1905, not including amount invested in permanent improvements, $143.912.31.

FACULTY - PROFESSORS.

Homer H. Seerley, M. A., LL D., Psychology and Didactics.
D Sands Wright, M A , Mathematics.
Anna E. McGovern, B. Di., B. S , Primary Education.
Abbott C Page, B. Ph , Physical Science
Melvin F. Arey, B A , M. A , Natural Science.
Leonard W Parish, B A , M. A. Political Science.
George W. Samson, B. S., M. S Psychology and Didactics.
Arthur W. Rich, B. Ph., Mathematics, Registrar
Sarah M. Riggs, B. Di., B. L , History.
Etta Supplee, Primary Training.
G. W. Walters, B. S., M. S , Psychology and Didactics.
C P Colgrove, B. A., M. A., Psychology and Didactics
Wilbur H. Bender, M. Di , B Ph., Advanced Training.
Henrietta Thornton, Drawing
Myra E. Call, B. A., M. A., Latin.
Mary E. Simmons, B. Ph , M. A., English Language and Literature.
George W Newton, B. Di , B S , M A., Natural Science.
Ira S Condit, B A., M A , Mathematics
F. C. Eastman. B. A , M A., Ph. D , Latin.
Louis Begeman, B. S , M S., Physical Science.
Edith C Buck, B. A., M A , Elementary Instruction.
John B. Knoepfler, German.
W W Gist, B A, M. A , D. D , English Language and Literature
Karl F. Geiser, B S , B Ph , Ph. D , Political Science.
G B. Affleck, B. A., Physical Training.
Sara F. Rice, M. A., History
C. A. Fullerton, B. Di., M. Di., Vocal Music.
S. Freeman Hersey, B. Ph. Physics.
Jennette Carpenter, B. A., M. A., English Language and Literature.
Bertha L. Patt, Drawing
Harriette E. Gunn, B. Pe., Kindergarden.
Thomas W. Todd, B. A.. M. A.,Ph. D., Oratory.
Bertha Martin, Elocution.
Charles H. Bailey, Manual Training.

ASSISTANT PROFESSORS.

Eva L Gregg English Grammar
Margaret Oliver, B. A., M. A., English.
Laura Falkler, Elocution.
Charles A. Pell, B. S., Physical Training
Harry C. Cummins, B. Di., Penmanship and Book-keeping.

Emma B. Paffendorf, Physical Training
Julia E. Curtiss, Pianoforte.
F A. Fitzgerald, Band and stringed instruments.
Clara V. Carter, Physical Training.

INSTRUCTORS AND ASSISTANTS.

Jennie G. Hutchison, M. Di., B. A., Latin.
Laura S Seals, B. S. D., Mathematics.
Robert Fullerton, M. Di., Vocal Music.
Anna G. Childs, B. A., M. A., Voice.
B. W. Merrill, Violin.
Elizabeth Hughes M. Di., Critic in grammar grades.
Mamie F. Hearst, M. Di., B. Ph., M. A., English.
Carrie B Parker, B. Ph., English.
Ruth Adsit, Critic primary grades.
Ida Fesenbeck, M. Di., B. A., Critic grammar grades.
Mrs. Alma L. McMahon, B. Ph. Domestic Science.
Laura Bowman, B. Di., B. A., Critic in grammar grades.
Emma Lambert, M. Di., B. Ph., Arithmetic.
Alison E. Aitchison, M. Di., Physiography.
Henriette D. Plock, B. A., M. A., German.
Lulu Bourquin, Piano.
C. L. Hawk, Manual Training.
Mrs. Katharine E. Gray, Voice.
Clara L. Cressey, Vocal music.
E. J. Cable, Physiography.
Etta Hildebrand, Room teacher, training school.
Floe Correll, Room teacher, training school.
Elsie Long, Room teacher, training school.
Ellen Hull, Room teacher, training school.
Mary Williamson, Kindergarten.

LENOX COLLEGE—HOPKINTON.

Established in 1856. Under the control of the Presbyterian Church Governed by a board of thirty trustees. Francis W. Grossman. D. D., president. Offers the following four year courses, Classical, Scientific, Philosophical and Music, granting the degrees A. B., S. B., Ph. B., and Mu. B. respectively; also a three year Normal Course granting the degree Di. B. and a two year Commercial course granting the degree Acct. B. Total attendance in 1905, 165 divided as follows, classical 15, scientific 98, philosophical 9, normal 12, musical 51, commercial 25 and oratorical 36. Graduates in 1905, 12. Total amount of endowment $10,000.00. Income for 1905 not including amount invested in permanent improvements, $10,000.00. Value of permanent improvements $75,000.00.

FACULTY—PROFESSORS.

F. W. Grossman, D. D., Ethics.
B. H. Kroeze, A. M., Mental Sciences.
Miss Mary C. Lord, A. M., Latin and German.
Miss Laura I. Vaughn, A. M., English Language and Literature.
Frank B. Taylor, M. S., Mathematics.
Oscar E. Meinzer, A. B., Physical Sciences and Biology.

A. W. Smith, A. M., Greek and French.
Miss Mary Iva Best, A. B., Mu. M., Piano and Voice.
G. C. Bollman, A. B., Stringed Instruments.
Miss Margaret Mearns, Oratory.

ASSISTANT PROFESSORS.

D. C. Mackintosh, A. M., Christian Evidences.
H. Livingston. M. D., Physiology and Sanitary Science.
Louis Meyer, A. B., Hebrew and Missions.

INSTRUCTORS.

Miss Ella Kennedy, Commercial Branches.
Miss Nettie Kennedy, Art.

MORNINGSIDE COLLEGE - SIOUX CITY.

Established in 1894. Under the control of the Methodist Episcopal Church. Governed by a board of thirty-six trustees. W S. Lewis, D. D , president Offers the following four year courses, Classical, Philosophical and Scientific, granting the degrees B. A , B. Ph., and B S respectively. Total attendance in 1905, 458 divided as follows, college 141, academy 200, music 134, normal, 56 and summer session 155 Graduates in 1905, 27 from the collegiate departments and 37 from other courses. Value of permanent improvements $225,000. Total income from all sources, not including amount invested in permanent improvements, $21,200.76

FACULTY—PROFESSORS.

W. S. Lewis, A. M., D. D., President.
Herbert G. Campbell, A M., Philosophy.
Lillian E. Dimmitt, A M., Latin.
Helen I. Loveland, A. B., English Literature.
Robert B. Wylie, Ph. D., Biology.
Frank H. Garver, A. B., History and Politics.
Reynard Greynald, A. M., French.
Ephenor A. Brown, A. M, Pedagogy.
Henry F. Kanthlener, A. M., Greek.
Fred E. Haynes, Ph. D., Economics and Sociology.
Agnes B Ferguson, Sc M., German.
Robert Van Horne, Ph B., Mathematics.
Clara B. Davidson, Elocution.
Judson W. Mather, Musical Director.
W. Lee Lewis, A. M., Chemistry.

INSTRUCTORS.

Millard F McDowell, Sc. B., Physics,
John L. Griffith, A. B., Director of Athletics.
Alice K. Griffith, A. B., Instructor in Academy.
Ida Reynolds, Primary Methods.
Carrie Brown, A. B., Instructor in Academy.
Myrtilla M. Cook, Sc. B., Commercial Branches.
Lon A. Hawkins, Assistant in Biology.
Miss B L. Bunting, Vocal Music.

Elizabeth Rindesfoos, Piano

PARSONS COLLEGE—FAIRFIELD.

Established in 1875. Under the control of the Presbyterian Church. Governed by a board of thirty trustees. Rev. Willis E. Parsons, D. D., president. Offers the following four year courses, Classical, Philosophical and Scientific, granting the degrees of A. B , Ph. B. and B. S. respectively. Also has a three year academy course and a three and four year musical course. Total attendance in 1905, 228, divided as follows, college 75. academy 51, music 118. Graduates in 1905, 13, from the college department. Total amount of endowment, $232,831.35. Income for 1905 was approximately, $16,000.00. Value of permanent improvements $120,000.00.

FACULTY - PROFESSORS.

Rev. Willis E. Parsons, D. D., Biblical Literature and Evidences.
William A. Wirtz, A. M., Modern Languages.
George D. Gable, Ph. D., Mathematics
Job E. Johnson, A. M., Latin Language and Literature.
Cora D. Smiley, M. S., History, English language and Literature.
James G. McMurtry, Ph. D., Greek language and Literature.
Frank L. Rainey, S. B., Biology.
R. M. McKenzie, Ph. D., Physics and Chemistry.
Harry M. Gage, A. M., Philosophy.
Katherine I. Hutchison, A. M., History and Dean of Women.
James P. Moorhead, Director of the School of Music.

INSTRUCTORS.

Wilber H. Schilling, B. S., Director of Athletics, Instructor of Public Speaking.
Florence L. Avery, Piano.
Fred Hunt, Violin.

LECTURERS.

John V. Bean, M. D. of Fairfield, Iowa, on Sanitary Science.
William G. Ross, A. M. of Fairfield, Iowa, on Constitution of the United States.
James F. Clarke, M. D. of Fairfield, on Bacteriology.

PENN COLLEGE—OSKALOOSA..

Established in 1873 The governing body consists of a board of fifteen trustees, ten are selected by the stockholders of the college and five chosen at the yearly meeting of the Friends Church. Absalom Rosenberger, A. B., LL. B., president. Offers the following four-year courses, Classical, Scientific, and Philosophical, granting the degrees of A. B., B S. and B. Ph. respectively. Total attendance in 1905, 354 divided as follows, college 147, academy 128, music 90, summer school 48. Number of graduates in 1905, 32. Total amount of endowment $106,510.58 The income for 1905, not including amount invested in permanent improvements, $17,392.88. Value of permanent improvements, $61,000.00.

FACULTY—PROFESSORS.

A. Rosenberger, A. B , L'L. B., Economics and Sociology.
Miss Rosa E. Lewis, A. M., English Literature.
Stephen M. Hadley, A. M., Ph. D., Mathematics and Astronomy.
William L. Pearson, A. M., Ph. D., Biblical Literature.
Edwin Morrison. M. S., Chemistry and Physics.
Walter J. Meek, A. B., Biology and Geology
Miss Ella H. Stokes, A. M., Philosophy and History.
Miss Ethel C. Rosenberger, A B., German and French.
William E. Berry, A. M., Greek.
J. Emory Hollingsworth, A. M., Latin.

INSTRUCTORS.

Miss Lola I. Perkins, English and Oratory.
Miss Bertha O. Lawrence, English.
L. Marvin Blair, B. S., Mathematics.
Ernest A. Zeliadt, Commercial Branches.
L. R. Jones, Mathematics.
Louis F. Burnett, Vocal Music.
Miss Lillian Hughes, Instrumental Music.

SIMPSON COLLEGE—INDIANOLA

Estabilised in 1867. Under the control of the Methodist Episcopal Church, Des Moines Conference. Governed by a board of eighteen trustees. Charles Eldred Shelton, A. M., L L. D., president. Offers the following four year courses, Philsophical, Classical, Scientific and Music, granting the degrees of Ph. B., A. B., B S. and B. M., respectively. Total attendance in 1905, 792 divided as follows, liberal arts, 206, academy 135, normal 75, business 129, shorthand and typewriting 33, oratory 21, art 10, special 12, music 236 and summer school 114. Graduates from the different departments in 1905 were as follows, philosophical 13, classical 8, science 5, music 4, normal 1, oratory 1, and business 32. Total amount of endowment $76,700. Income for 1905, not including amount invested in permanent improvements, $24,500.00. Value of permanent improvements, $123,000 00

FACULTY—PROFESSORS.

Chas. E. Shelton, A. M., L L D., Pedagogy and History.
W. E. Hamilton, A. M., D. D., Moral and Intellectual Philosophy.
Jno. L. Tilton, A. M., Physics.
W. B. Read, A. M., Mathematics and Astromomy.
Ida B. Steyer, German and French.
Elizabeth C. Bentley, A. M., English language and Literature,
Mary O. Hunting, A. M., Latin language and Literature.
Dudley D. Griffith, A. B., Greek language and Literature.
B. A. Place, A. M., Biology.
Floyd E. Bartell, A. B., Chemistry.
E. L. Miller, B. C. S.,School of Business.
Frank E. Barrows, Director of Music
Estella Trueblood, Shorthand and Typewriting.
Chas. A. March, School of Oratory.
Joanna Baker, A. M., Greek language and literatu .

ASSISTANT PROFESSORS

Mary Alice Barrows, B. M., Pianoforte.
Joseph W. Leach, Voice culture.
Ennora Maxson, Art.
Winfred R. Colton, Violin.
John. J. Laudsbury, B, M., Theory of Music.
Everett Olive, B. M , Piano and pipe organ.
Lora Hagler, Ph. B., Academy and Normal school.
Lieut. Emory S West, U. S. A., Military Science and Tactics.
Daniel H. Bonns, Violin.

INSTRUCTORS

John D. Martin, School of Oratory.
Ray M. Shipman. German,
Frankie Craven, German.
Alvina Robinson, Latin
Alma Robbins, Ph. B., Latin
Ada B Lisle, Mathematics.
J. H. Crann, School of Business.
Earl R. Whitney, School of Business.
W. A. Larimer, School of Business.
Nellie Ellison, Oratory.
Elsie Reynolds, Oratory.
E. H. Shuey, Military Science.
Myrtle Bussey, Piano.
Bernice Hally, Vocal.
Henry Bennison, B. M., Piano.
Walter Osborne, Gymnasium.
Herman C. Jay, School of Business.
Belle Colver, Shorthand.

ST. JOSEPH'S COLLEGE—DUBUQUE.

Established in 1872. Under the control of the Diocesan Clergy, a corporation. Governed by a board of three trustees. Daniel M. Gorman president. Offers Preparatory, Academic and Collegiate courses and grants the degrees of A. B., A. M., and Ph. D. Total attendance in 1905 was about 200; 140 being in the academic department and 60 in the collegiate. Number of graduates in 1905, 8. Income for 1905, not including amount invested in permanent improvements, $40,000.00. Value of permanent improvements $290,000.00.

FACULTY - PROFESSORS.

D. M. Gorman, Church History.
M. J. Thiltgen, D. D German.
Thos. Coury, B. D., English.
John Nolan, D. D. Science.
A. Peikert, B. D., History.
J. C. Stuart, D. D., Mental Philosophy.
A. Thier, D. C. L., Greek and French.
Wm. MacNamee, Latin.
J. M. Wolfe, D. D., Mathematics.

INSTRUCTORS.

J. Flynn, Mathematics.
G. R. Rogers, Bookeeping.
J. Herbers, German.
F. E. Merriam, Penmanship.
W. Phelan, Greek.
Wm. Lawler, Latin.

STATE UNIVERSITY OF IOWA—IOWA CITY.

Established February 25, 1847. Maintained and controlled by the State of Iowa as an integral part of the public school system. Governed by a board of eleven trustees elected by the legislature of which the governor and superintendent of public instruction are members ex-officio. George Edwin MacLean, Ph. D., L.L. D. president. Offers the following courses; In the College of Liberal Arts the group system is used each requiring four years for completion and granting the degree of B A.; Law, requiring three years and granting the degree of L. L. B.; Medicine and Homeopathic Medicine, each requiring four years and granting the degree of M. D.; Dentistry, requiring three years and granting the degree of D. D. S.; Pharmacy, requiring two years and granting the degree of Ph. G.; also Graduate courses granting the degrees M. A., Ph. D. and M. S. In the college of Applied Sciences four year courses are offered in Civil Engineering, Electrical Engineering, Mining Engineering and in Municipal and Sanitary engineering granting the degrees of B. S. in C E., B. S. in E. E., B. S. in M. E., B. S. in Mun. & San. E., C. E., E. E., and M. E. Total attendance in 1905, 1,569 divided as follows, Graduate College 118, Liberal Arts, 751, Law 192, Medicine 277, Homeopathic Medicine 52 Dentistry 107, Pharmacy 38, Summer Session 226. Graduates in 1905 287. Total amount of endowment $235,000. Income for 1905 not including amount invested in permanent improvements, $270,000. Value of permanent improvements, $1,250,000.00.

FACULTY—PROFESSORS.

Amos Noyes Currier, B. A., M. A., LL. D., Latin, Dean, Coll. Liberal Arts.

Philo Judson Farnsworth, B A , M. A., M. D., Emeritus, Materia Medica.

John Clinton Shrader, M. A., D.. LL. D., Emeritus, Obstetrics.

Samuel Calvin, Ph D., LL. D., Geology.

Emlin McClain, LL. B., LL. D., M. A., Honorary. Jurisprudence.

Thomas Huston Macbride, M. A., Ph. D., Botany.

James Grant Gilchrist, M. A., M. D., Surgery, Coll. Hemeo. Med.

Emil Louis Boerner, Ph. G., Phar. D., Emeritus, Pharmacy.

Charles Herbert Cogswell, M. D., Emeritus, Obstetrics, Homeo. Med.

Charles Bundy Wilson, B. A., M. A., German.

Laenas Gifford Weld B S., M. A., Mathematics, Dean, Graduate Coll.

Charles Cleveland Nutting, B. A., M. A., Zoology.

James Renweck Guthrie, B S , M. A , M D., Obstetrics, Dean. Coll. Medicine

Isaac Althaus Loos, M. A., D. C. L., Political Economy, Sociology

Samuel Hayes, M. S., LL B., Law.
Elbert William Rockwood, M. A , M. D., Ph. D., Chemistry.
George Royal, M. D , Materia Medica, Homeo. Medicine.
James William Dalbey, B. S , M. D., Emeritus. Ophthalmology.
Charles Sumner Chase, B. S , M A., M. D., Materia Medica.
Walter Lawrence Bierring, M. D., Theory and Practice
William Craig Wilcox, B. A., M A , History.
Frank Thomas Breene, D. D. S., M D , Operative Dentistry.
William Suits Hosford, B A , D D. S , Dental Prosthesis, Dean, Coll. Dent.
Gilbert Logan Houser, B S., M S., Ph. D., Animal Biology.
Benjamin Franklin Shambaugh, M. A., Ph. D , Political Science.
William Robert Whiteis, B. S. M. D M S., Gynecology.
Lee Wallace Dean, B S., M. S., M. D , Ophthalmology.
Elmer Almy Wilcox, B. A., Law
Clark Fisher Ansley, B A., English
Leona Angeline Call, B A , M A., Greek.
Henry Evarts Gordon, B A . M. A , Public Speaking.
Arthur Fairbanks, B. A , Ph D , Greek Literature and Archaeology
Frederick Elmer Bolton, B S., M. S., Ph D., Education.
William J Brady, D. D S , Orthodontia.
Charles Noble Gregory, B A., LL. B , LL D., Law, Dean of college of law.
Ernest Albert Rodgers, D D. S , Dental and Regional Anatomy.
Bohumil Shimek, C E., M S , Botany
Franklin Hazen Potter, B. A , M A., Latin
Carl Emil Seashore, B A., Ph D , Psychology.
Wilber John Teeters, B S., M S., Ph C , Pharmacognosy Dean, Coll, Pharmacy
Harry Grant Plum, B. Ph., M A., European History.
William Jepson, M. D., L. R , C S , Surgery.
Henry Frederick Wickham, M. S , Entomology.
Lawrence Marshall Byers, M. A., LL. B., Law
Frank Alonzo Wilder, B. A , Ph. D., Petrology, Econ., Geol., & Mining.
William Le Claire Bywater, M. D , Ophthalmology, Homeo. Medicine.
Benjamin Richard Johnson, M. D., Theory and Practice, Homeo Medicine.
Frederick Jacob Becker, M. D., Obstetrics, Homeo Medicine
George Van Ingen Brown, D D S , M D , Dental Pathol and Oral Surgery
Charles Scott Magowan, C E., M , A , Municipal and Sanitary Engineering
Arthur George Smith, B Ph , M A , Physics and Mechanics.
John George Chalmers, B A , Physical Training and Athletics
John Thomas McClintock, B A , M D , Physiology
Barry Gilbert, B A , LL B , Law
William Rolla Patterson B Ph , Ph D., Commerce and Statistics.
Henry Albert, B. S , M S , M D , Pathology and Bacteriology.

Henry James Prentiss, M. E., M. D , Anatomy.
William Galt Raymond, C E , Civ Eng , Dean, Coll Applied Sci.
Horace Emerson Deemer, LL B ,LL D , Honorary, Jurisprudence.
George T Flom, B L., M. A., Ph. D , Scandinavian.
Charles Warren Weeks, B S. Military Science and Tactics
Karl E. Guthe, Ph. D , Physics
Arthur H Ford, E. E., Electrical Engineering.
Forest Chester Ensign, B. Ph , M. A. (acting) Education, High School Inspector.
Ernest L Ohle, B S , M. E ,(acting) Steam Engineering.

ASSISTANT PROFESSORS.

Frederick Bernard Sturm, B. A,, German.
Clarence Willis Eastman, B. S., M. A., Ph. D., German.
Stephen Hayes Bush, B. A., M. A., French.
Albertus Joseph Burge, B. S. M. S., M. D., Surgery.
Herbert Clifford Dorcas, B. Ph. M. A., Education, Registrar, Examiner.
Henry LeDaum, B. A., M. A., French (in charge.)
Frederick G. Higbee, B S., Drawing, Descriptive Geometry.
Carl Leopold von Ende, B. S., M. S. Ph. D., Chemistry.
William J. Karslake, B. S., M. S., Ph. D , Chemistry.
James Burt Miner, LL. B., M. S. Ph. D., Philosophy.
Alden Robbins Hoover, B. S , M. D., Histology (acting.)

INSTRUCTORS.

Charles F. Lorenz, B. S., M. S., Physics.
Samuel Berkeley Sloan, B. A., English.
Henry Morrow, D. D. S., Prosthetic Dentistry.
Frank Edward Horack, M. A. Ph. D., Political Science.
Byron James Lambert, B. S. in C. E., Civil Engineering.
Percival Hunt, B. A., M. A., English.
Zada Mary Cooper, Ph. G., Pharmacy.
Anfin Egdahl, B. S., M. D., Pathology and Bacteriology.
Charles Lazarus Bryden, E. M., B. S. Chem., Mining and Metallurgy.
Edward Lewis Dodd, M. A. Ph. D., Mathematics.
Clarence VanEpps, B. S., M. D., Theory and Practice.
Frederick P. Lord, B. A., M. D., Anatomy.
William Everett Spence, D. D. S., Prosthetic Dentistry.
Edward A Rule, B. S, Physical Training.
Edwin Ford Piper, B. A., M. A., English.
Walter Henry Fox, M. D., Anatomy.
Hugo Wilhelm Koehler, B. A., German.
Frank Albert Stromsten, B. S., M. S., D. Sc., Zoology.
Richard Philip Baker, B. Sc., Mathematics.
Clarence Manly Thorne, B. S., Mathematics.
Wilfie Abraham Suthers, D. D. S., Operative Dentistry.
Frederick William Bailey, B. S., M. S., M. D , Ophtalmology.
Charles Delos Poore, Anal. Chem., Chemistry,
Clarence Wycliffe Wassam, M. A., Political Economy and Sociology.
Valborg Kastman, B. A , Physical Training.

Mary Sleight Everts, Public Speaking, Acting Dean of Women.
Mary Grove Chawner, B. A., M. A., English.
Rudolf Ernst Kleinsorge. B S., Physiology.
Hertha Louise Voss, B. Ph., French.
John Joseph Lambert, B. Ph., M. S., Histology.
Clarence Wycliffe Wassam, B. Ph., M. A., Pol. Econ. and Sociology
Roe Eugene Remington, B. A., Chemistry.
Adin Noyes Brown, Ph. G., Chemistry.
Arnold van Couthen P. Huizinga, B. D., M. A., French.

LECTURERS.

Joseph Jasper McConnell, of Cedar Rapids, Education.
John Blair Kessler, M. D., of Iowa City, Dermatology.
George Edward Decker, M. D., of Davenport, Pediatrics.
Luther Albertus Brewer, of Cedar Rapids, Journalism.
Jennings Price Crawford, M. D., of Davenport, Surgical Technic.
Theodore Lincoln Hazard, M. D., of Iowa City, Obstetrics, Homeo. Med.
Roscoe Henry Volland, of Iowa City, Operative Dentistry.
Henry M. Towner, of Corning, Law.
James Moorhead, M. D. of Marion, Theory and Practice.
John W. Kime, M. D., of Fort Dodge, Tuberculosis.
Duren James Henderson Ward of Iowa City, Anthropology.

TABOR COLLEGE—TABOR.

Established as a Literary Institute in 1857 and as a College in 1866. Under the control of the Congregational Church and governed by a board of nineteen trustees. George Norton Ellis, A M., p esident. Offers the following four year courses, each granting the degree of A. B.; Classical, Preparatory Legal, Modern Language, Preparatory Medical and Latin—Mathematics. Total attendance in 1905, 167 divided as follows, college 52, academy 59, conservatory 79, art 40 Number of graduates for 1905, 6. Total amount of endowment $83,000.00 Income for 1905, not including amount invested in permanent improvements, $17,000 00 Value of permanent improvements, $125,000.00.

FACULTY—PROFESSORS.

George N. Ellis, A. B., A. M., President
Margaret Lawrence, B. S , A. M., Mathematics.
Wellington B. Johnson, A. B., A. M., Chemistry and Biology
Frank H. Lane, Ph. B., English Literature and Oratory.
William O. Allen, A. B., A. M., B. S. T., Ph. D., Pedagogy and Philosophy.
Mary E. Perley, Modern Languages.
Merrill M. Blackburn, Ph. B., Principal of Academy.
George L. Pierce, Director of Music.
John M. Redpath A. B., Greek and Latin.

INSTRUCTORS.

Ida L. Snyder, Painting and Drawing.
Louise Steele, A. B., Latin.
Bertha K. Shutts, Mus. Bac., Violin, Piano, and Ear Training

Alma A. Fuller, Piano, Sight singing, and Public school music.
Marie Shanafelt, Voice culture, singing and history of music.

UPPER IOWA UNIVERSITY—FAYETTE.

Established in 1857. Under the control of the Methodist Episcopal Church. Governed by a board of thirty trustees. William Arnold Shanklin, A. M.. D. D., president. Offers the following four year courses, Classical, Philisophical, and Scientific, granting the degrees A. B., Ph. B. and B. S. respectively. Total attendance in 1905, 555 divided as follows, Liberal Arts 133, Academy 87. Normal 81, Business 94, Music 138, Art 52, Oratory 110, Summer School 150. Number of graduates in 1905, 43. Total amount of endowment $130,000.00 Income for 1905 not including amount invested in permanent improvements $20,000.00 Value of permanent improvements, $159,000.00.

FACULTY—PROFESSORS.

William A. Shanklin, A. M., D. D., Philosophy and English Bible.
John W. Dickman, Ph. M., A. M., Social and Political Science.
Persis H. Alderson, Ph. M , History.
Arthur E Bennett, A. B., Ph. M., Pd., Dean of Normal School; Pedagogy.
Benjamin F. Simonson, A. M., Mathematics.
William C. Hilmer, A. M.. German and French
John S. McIntosh, A. M., Latin and Greek
Charlotte H Davis, Ph. M., English and Dean of Women.
Carrie M. Green, B. S., Biology and Geology.
James A. Coss, M S., Physics and Chemistry.
Caroline M. Lakin, Art.
Charles D Neff, A. M., Mus. D , Pianaforte and Harmony.
Geo. A. Oliver, A. M , School of Business.
Walter J. James, A M., B L. I , School of Oratory.
Effie M. Profitt, Vocal music.

ASSISTANT PROFESSORS

Edna E. Lowe, A. B., Physical Culture and Oratory.
Mabel L. Patterson, Art.
I. G Honsey, Business.
Janet Scott, Business
Violet E. Hammond, Music.
Margaret C. Hurd, A B., Normal.
Mrs. Chas. D. Neff, Pianoforte.

INSTRUCTORS.

Edward P. Clement, Physical Training.
Thomas H Temple, Chemistry.
Chas L. Sherman, Physics.
John F Jewell, Civics.
Laverne Johnson, English.
Louis F Havermale, Normal.
Phoebe I. Lochridge, Mathematics.
Jessie A. Berkstressor, English.
Dorothy M. Lee, Business.
Ralph E. Oliver, Business.

LECTURERS.

Rev. Bishop John H. Vincent, D. D., LL. D., of Indianapolis, Ind.
Rev. Frederick H. Sanderson, D. D., of Fayette, Iowa.
Rev. Frank M. Robertson, D. D., of Fayette, Iowa.

WARTBURG COLLEGE—CLINTON.

Established in 1868. Under the control of the Evangelical Lutheran Synod of Iowa and other States. Governed by a board of trustees of thirteen members. Chr. Otto. Kraushaar, president. Offers a four years course in the classics and in science granting the degrees of A. B. Attendance in 1905, 109 divided as follows preparatory 64, classical 41 and scientific 4. Number of graduates in 1905, 9. Income for 1905 not including amount invested in permanent improvements $17,416.79. Value of permanent improvements, $4,019.17.

FACULTY—PROFESSORS.

O. Kraushaar, Greek and Latin.
J. Fritsohel, A. M., Latin and Hebrew.
W. Nolting, German and Religion.
H. Kuhlmann, A. B., Latin, History and Geography.
A. Bartels, A. B., Mathematics and Natural Science.
A. Estrem, Ph. D., English, History, Philosophy.
W. J. Martin, S. B., English, Mathematics, Geography.

INSTRUCTORS.

E. V. Wourth, Piano and Theory of Music.
F. Melohert, Vocal Music.
M. Gmelin, Violin.

WESTERN COLLEGE—TOLEDO.

Established in 1856. Under the control of the United Brethern Church. Governed by a board of twenty-one trustees. Cyrus Jeffries Kephart, A M., D.D., president. Offers the following four year courses, Classical, Scientific and Normal, granting the degrees of A. B., B. S. and B. Di. Also has a three year course in Music, a two year course in Oratory and a one year course in Commerce. Total attendance in 1905 was 183 divided as follows college 109, music 76, commerce 35 and oratory 19. Number of graduates in 1905, 21. Total amount of endowment, $150,000.00. Income for 1905, not including amount invested in permanent improvements, $17,035.39. Value of permanent improvements $95, 000.00.

FACULTY—PROFESSORS.

Cyrus J. Kephart, A. M., D. D , Philosophy and Ethics.
Henry W. Ward, A. M., English Literature.
Florence M. Cronise, Ph. B., Modern languages.
W. Leslie Verry, A. B., Greek and Latin.
J. Frank Yothers, Ph. B., Mathematics.
J. Ellis Maxwell, M. S., Biology and Geology.
Edgar S. Smith, B. Di., Pedagogy and History.

INSTRUCTORS.

John K. Weaver, Instrumental Music.
Burt W. Clayton, Voice.
May L Wilson, Elocution and Oratory.
G E. Chapman, Principal of College of Commerce.
Jesse H Gray, Shorthand.
Zoa Miller, Art.

WESTERN UNION COLLEGE—LEMARS.

Established in 1900. Under the control of the United Evangelical Church. Governed by a board of fourteen trustees. Herman Henry Thoren, B. Ph., Ph. D.,, president. In the college of Liberty Arts the following courses are offered, Classical, Scientific and Philosophical, granting the degrees of B. A., B. S, and B. Ph., respectively. Also has a two year course in Theology granting the degree of B. D., a four year course in Oratory granting the degree B. O., a four year Normal course granting the degree of B. Ped., a three year course in Music granting the degree of B. M., a three year Academic course and a three year German course. Total attendance in 1905 was 235 and the number of graduates was 23. Total amount of endowment $52,000.00. The value of the permanent improvements $41.000.00.

FACULTY—PROFESSORS.

Herman H. Thoren, B. Ph., Ph., D., Mental and Moral science.
L. H. Wright, B. S., Mathematics and Political Science.
Geo. C. Countryman, B. A., B. Ph., English.
John Stengel, German language and Literature.
Geo. M. Leonard, B. S., Physical science.
Cora L. Sherk, B. Ph., Normal branches and Oratory.
Dudley E. Shelden, M. Mus., Piano.
G. J. Dinkeloo, B. A., Piano and Voice.
C. G. Miller, B. Ph., School of Commerce.

INSTRUCTORS.

Maude Lewis, Art and Normal drawing.
Ira A. Mullen, Stenography.

STATISTICS OF IOWA LIBRARIES FOR 1905. ASSOCIATION AND SUBSCRIPTION LIBRARIES.

Place.	Name of Library.	Librarian.	Volumes added, 1905.	Total number volumes.
Alden	Public	Mrs. L. Lighthall.	51	1,350
Arnold's Park	Public	Mrs. Minnie R. Allen	10	350
Anthon	Public.	Margaret Cooney.	488	488
Audubon	Columbia.	Mrs. Lydia Chandler	50	1,722
Avoca	Public.	Mrs. E. A. Consigny.	61	1,152
Clarinda	Public.	Mrs. Clara B. Willis	1,466	1,466
Clear Lake	Public.	Hannah Bowers	194	1,637
Corydon	Public.	Lottie Sallman	200	1,100
Creston	Public and school	Mrs. Gertrude Jay	227	3,283
Decorah.	Public.	Mrs. H. B. Crosley.		
Dunlap	Public.	Elizabeth B. Patterson.	73	674
Emmetsburg	Association	Grace V. Jackson	140	705
Exira	Thursday Club	Bertha H. Born	50	765
Glenwood.	Women's Club			
Greene	Public.	Marion Hodgon.		1,700
Guthrie Center	Public.	M. A. Wheeler	10	533
Lake City.	Public	Blanche I. Hackett		
La Porte City	W. C. T. U	Mrs. H. H. Scott.	57	807
Lyons	Young Men's Association	Jeanette F. Balch	160	6,180
Macedonia	Public.	Mrs. W. J. Hamilton		
Montezuma				
New Hampton.	Public.	Angeline Gabrilsen	95	688
Norwalk	Association	Mrs. Rose A. Crow		
Paton	Public.	Nina G. Harris		
Postville	Public.	Mrs. M. H. Douglas	41	556
Seymour	Association	Mrs. C. A. Conger.	31	875
Sigourney	Association			
Sutherland	Gen. N. B. Baker.	Mrs. Roma Woods		
Villisca	Public.	Miss Clara Cowgill.	120	1,145
What Cheer	Thursday Club	C. F. Manahan	82	310

LIBRARIES IN STATE INSTITUTIONS.

Place.	Name of Library.	Librarian.	Volumes added, 1905.	Total number of volumes.
Ames	Iowa State College	Vina E. Clarke	1,284	19,284
Anamosa	State Penitentiary	Felix H. Pickworth	719	8,771
Cedar Falls	Iowa State Normal School	Anna M. Baker	1,603	18 817
Clarinda	Hospital for Insane	S. Frances Rowe	83	1,275
Des Moines	State Library	Johnson Brigham	,288	88,156
Des Moines	Historical Department	Charles Aldrich		14,182
Des Moines	Traveling Library	Iowa Lib. Com.	1,985	14,392
Des Moines	Horticultural Society	Wesley Greene	75	12,087
Des Moines	State Board of Health	Dr. J. F. Kennedy		2 000
Des Moines	Dept. Public Inst	J F Riggs	205	4,255
Eldora	Industrial School	Lola K. Kuser		2,250
Ft. Madison	State Penitentiary	A. H. Jessop	515	7,140
Glenwood	Inst. for Feeble Minded	L. Murdock	150	1,088
Independence	Hospital for Insane	J. B. Crumbacker	738	1,417
Iowa City	State Historical Society	F. E. Horack	4,764	42,544
Iowa City	State University	Malcolm G. Wyer	3,444	60,000
Iowa City	University Law	M. L. Ferson	1,234	13,070
Marshalltown	Soldier's Home	George Terry		7
Vinton	College for Blind	T. F. McCune		6

MISCELLANEOUS.

Atlantic	J. K. Powers (I. O. O. F.)			
Cedar Rapids	Bohemian Reading Society	Frank Kurka	48	1,450
Cedar Rapids	Masonic	N. R. Parvin	500	22,000
Davenport	Academy of Science	C. E. Harrison		
Davenport	Turner Bibliothek	W. J. Wunder	350	3,050

LIBRARIES—MISCELLANEOUS—CONTINUED.

Place.	Name of Library.	Librarian.	Volumes added 1905.	Total number of volumes.
Davenport	James Grant Law	J W. Ballinger		
Ft. Dodge	Webster Co. Teachers.	A. L. Brown	125	1,750
Knoxville	I. O. O. F	Amanda Elliott	100	1,400
Lamoni	Reorgan. Church L. D. S	H. H Smith	608	2,492
Sioux City	Teachers	Mrs. L. G. Cameron	64	964
Trenton	Henry Co. Institute	Mrs. Carrie Morrison	30	1,650

COLLEGE AND ACADEMY LIBRARIES.

Cedar Rapids	Coe College	Mary I. Amidon	504	5,175
Charles City	Charles City College	Leta Kuch		
Clinton	Wartburg	H. Kuhlman		
Decorah	Luther College	C. A Naesneth	562	13,576
Denison	Normal and Business College			1,000
Des Moines	Des Moines College	Caroline E. Frees		
Des Moines	Drake University	Mary A. Carpenter	2,750	10,750
Des Moines	Grand View College	P. P. Hornsyld		3,500
Dubuque	Wartburg Seminary	Prof. M. Reu		8,000
Epworth	Epworth Seminary	Helen I. Hanna		
Fairfield	Parsons College	Mrs. E. H. Whitney	296	1,359
Fayette	Upper Iowa University	Mrs. P. H. Alderson	985	12,486
Forest City	Waldorf College			
Ft. Dodge	Tobin Commercial College		55	1,105
Grinnell	Iowa College	M. H. Douglas	3,312	35,404
Hopkinton	Lenox College	Ella M. Kennedy		
Humboldt	Humboldt College			
Indianola	Simpson College	Theodosia Hamilton	258	4,526
Iowa Falls	Ellsworth College	R. H. Baskerville		

COLLEGE AND ACADEMY LIBRARIES—CONTINUED.

Place.	Name of Library.	Librarian.	Volumes added 1905.	Total number of volumes.
Lamoni	Graceland College	John A Larsen	600	3,500
Le Grand	Palmer College	Hiram Medhaus	20	1,045
Mason City	Memorial University Sons of V			
Mt. Pleasant	Iowa Wesleyan University	M Blanche Swan	273	9,522
Mt. Vernon	Cornell College	May L. Fairbanks	1,348	26,300
Orange City	Rapelye Academy	A. J. Muste	100	1,700
Osage	Cedar Valley Seminary	Hugh R. Hick		3,000
Oskaloosa	Penn College	Rosa E. Lewis	268	6,268
Pella	Central University	W A. Young	10	5,060
Salem	Whittier College			
Shenandoah	Western Normal College	J. M Hussey	150	2,350
Sioux City	Morning Side College	Blanche V. Watts	150	5,150
Storm Lake	Buena Vista College	Alice J Tozer		5,016
Tabor	Tabor College	Harriet K. Averym	643	13,640
Toledo	Western College	E. O Fiske		

SCHOOL LIBRARIES.

Statistics of school libraries, arranged by counties, may be found in the report of the Superintendent of Public Instruction.

STATISTICS OF IOWA
FREE PUBLIC

Number.	Place.	Name of Library.	Librarian.	Year founded.
1	*Albia	Free Public	Mrs Laura M. Duncan	1905
2	Algona	Free Public	Mrs. E M. Horton	1899
3	Ames	Free Public	Kittie B. Freed	1904
4	Anamosa.	Free Public	Cornelia McCarn	1903
5	Atlantic	Free Public	Mary N. Adams	1893
6	Boone	Ericson	Bessie Moffatt	1885
7	Burlington	Free Public	Miriam E. Carey	1885
8	Carroll	Free Public	Mrs. Martha Bangs	1900
9	Cedar Falls	Free Public	Eunice H. Overman	1875
10	Cedar Rapids	Free Public	Harriet A. Wood	1896
11	Centerville.	Drake	Mrs. Linna Ulrich	1902
12	Central	John C. Clegg	Mrs. Howard Bliss	1895
13	Chariton	Free Public	Estella Cook	1898
14	Charles City.	Free Public	Belle Caldwell	1878
15	Cherokee	Free Public	Jessie Swem	1898
16	Clinton	Free Public	Daisy I. Lutz	1902
17	Colfax	Free Public	Josie B. Logsdon	1902
18	Corning	Free Public	Mrs. C. H. Bryant	1897
19	Council Bluffs	Free Public	Mrs. Mary E. Dailey	1882
20	*Cresco	Free Public	Mrs. Edith T. Morton	1905
21	Davenport	Free Public	Grace D. Rose	1900
22	Denison	Free Public	Grace E. Myers	1904
23	Des Moines	Free Public	Ella M. McLoney	1882
24	De Witt	Free Public	Elsie Saxton	1902
25	Dubuque	Carnegie-Stout	Bessie Sargeant Smith	1902
26	Eagle Grove	Free Public	Mrs. B. Y. Miller	1902
27	Eddyville	Free Public	Mrs. Bird Butcher.	1896
28	Eldora	Free Public	Clara E. Estabrook.	1878
29	Estherville.	Free Public	Mrs. H. H. Davidson	1896
30	Fairfield.	Free Public	H. M. Dysart	1899
31	Forest City.	Free Public	Pearl Bahner	1899
32	Ft. Dodge	Free Public	Mrs. J. M. Carpenter	1874
33	Ft. Madison	Cattemrole Memorial	Jennie Ingalls	
34	Grinnell	Free Public	Mary E. Wheelock.	1894
35	Hampton	Free Public	Carrie O. Baker	1891
36	Hawarden.	Free Public	Jennie P. Smith	1901
37	Hawkeye	Free Public	Albert Ridley	1898
38	Independence	Free Public	Mrs. Effie M. Jacobs	1874
39	Indianola.	Free Public	Hannah M. Babb	1890
40	Iowa City.	Free Public	Lorena N. Webster	1897

*Statistics for part of year only.

LIBRARIES FOR 1905.

LIBRARIES.

Number.	Volumes added, 1905.	Total number volumes.	Number volumes loaned, 1905.	Borrowers.		Tax income.	Income from other sources.	Expenditures.				Persons Employed Including Janitor.		Hours open per week.
				City.	Country			Books.	Binding.	Periodicals.	Salaries.	Paid.	Volunteer.	
1	1,143	1,143											1	10
2	315	4,925	15,594	817	10	$ 803	$ 244	$ 284	$ 60	$65	$540	3		30
3	883	2,306	10,120	1,151	14	1,133	659	534	67	20	585	3	2	30
4	548	3,458	13,521	1,030	6	675		777	156	75	449	3		27
5	1,140	2,290	14,591	1,275	5	1,433		605	22	75	677	2		45
6	958	10,820	15,124	2,349	8	2,719		371	213	79	1,186	4		66
7	1,414	26,751	70,681			5,315		778	336	55	2,277	5		75
8	207	2,325	6,694	585	3	803		114	24		85	3		8
9	471	8,408	17,711	927	3	1,906		226	48	82	709	3		42
10	1,638	13,436	77,866	2,400	62	7,573	476	547	479	340	3,601	7	4	75
11	348	5,741	23,309	2,019	5	1,186		131	59	45	928	4	2	54
12	42	1,702	4,600			121		60		11	75	1		18
13	245	2,146	13,096	1,522	58	1,000		158	57	61	456	2	1	28
14	759	5,560	30,905	1,922	15	1,378		282	22	35	527	2		31
15	405	4,702	13,531	872	19	1,218		305	73	58	322	2		33
16	2,669	11,480	58,123	4,638		4,446	3,835	833	62	135	2,309	5	2	72
17	132	1,631	6,622	662	6	331		63	32	25	242	1		30
18	285	3,717	8,008	1,000	100	674		244	70	20	212	2		20
19	1,888	26,397	65,818	5,029	30	7,602		360	386	333	2,830	6	1	58
20	284	1,666	4,034	545	6		409	66			84	2	5	11
21	6,664	19,886	138,259	9,426		9,368	4,090	2,515	580	471	4,109	8	2	75
22	555	2,868	16,037	1,094	6	1,037	310	267		47	480	2		33
23	4,663	36,240	185,461	8,986		16,043		3,782	1,276	491	8,087	13		76
24	40	1,510	6,230	525	4	580		29		1	165	1		30
25	2,471	26,536	94,786	8,417		7,169		1,239	844	261	3,295	7		75
26	104	1,053	7,074	379	7	632		53		18	400	2		14
27	130	1,311	6,000	5,500	500	$ 130	$	$ 89	$	$	$ 36	1		6
28	264	3,188	11,331	1,332	95	907		126	35	81	450	2		33
29	412	3,380	13,556	1,057	22	1,264		274	113	62	749	3		45
30	677	20,296	10,387			1,650		311		37	824	4		31
31	169	1,923	7,850	950		650	20	200	51	52	228	2	1	33
32	641	12,576	28,574	2,827		3,407		426	220	101	1,500	3		60
33														
34	492	8,195	30,657	2,279	26	1,853		151	82	113	1,054	4		62
35	817	4,135	7,034	1,165	18	1,100		600	100	50	432	2		30
36	112	1,305	4,301			346		141		14	598	1		10
37	52	1,312		50	20	104		35			25	1		4
38	212	6,472	11,962								300			41
39	121	4,808	24,759	1,000		1,400		29		101	432	3		42
40	816	8,125	37,442	3,075	356			580	160	50	1,431	4		72

STATISTICS OF IOWA LIBRA-

FREE PUBLIC LIBRA-

Number	Place.	Name of Library.	Librarian.	Year founded
41	Iowa Falls	Free Public	Mrs. F. Anders.	1899
42	Jefferson.	Free Public	Mrs. Ida B. Head.	1901
43	Keokuk	Free Public	Nannie P. Fulton	1894
44	Laurens	Free Public	Mrs. E. C. Strain.	1904
45	Le Mars.	Free Public	Mae Smith	1886
46	Leon.	Free Public	Ida Brooks	1901
47	Manchester	Free Public	Mrs. Jennie Jones.	1881
48	Maquoketa.	Free Public	Ida M. Simpson	1904
49	*Marengo.	Public	Pearl Hamilton	1905
50	Marion	Free Public	Mary L. Parkhurst	1902
51	Marshalltown	Free Public	Mrs. Grace K. Haviland	1892
52	Mason City	Free Public	Mrs. Anna H. Chapin.	1888
53	Maxwell	Free Public	Effie Blosser	1901
54	MissouriVall'y	Free Public	Mrs. Mattie J. Graybill	1881
55	Monticello.	Free Public	Amanda E. Hosford	1904
56	Mt. Pleasant.	Free Public	Mrs. L. A. Janes.	1872
57	†Mt. Vernon	Cornell Public	May L. Fairbanks .	
58	Muscatine.	P. M. Musser	Mrs. E. L. Mahin	1901
59	Nashua	Free Public	Fannie V. Eastman .	1901
60	Nevada	Free Public	Kate E. Thompson	1876
61	Newton	Free Public	Belle E. Smith	1903
62	Odebolt	Free Public		
63	Onawa	Free Public	Maude E. Oliver .	1902
64	Osage	Sage.	Mrs. Ella M. Stacy	1875
65	Oskaloosa .	Free Public	Marjorie Graves.	1899
66	Ottumwa.	Free Public	Mary E. Downey.	1900
67	*Pella.	Free Public	Carolyn Van Vliet	1905
68	Perry.	Free Public	Flora B. Bailey	1904
69	Rock Rapids.	Free Public	Lydia M. McCutcheon	1892
70	Sanborn	Free Public	Zaidee McCullow	1901
71	Sheldon	Free Public	Mrs. L. C. McColm	1895
72	*Shenandoah	Free Public	M. Berdena Jay	1905
73	Sioux City	Public.	Mrs. R. Oberholtzer	1877
74	Spencer	Free Public	Mrs. Annie L. Duble	1891
75	Spirit Lake	Free Public	Minnie E. Stowe.	1901
76	Storm Lake	Free Public		1904
77	Stuart.	Free Public	Mrs. J. R. McMullin	1902
78	Tama .	Free Public		
79	Tipton	Free Public	Mrs. Anna S. Yates	1901
80	Vinton	Free Public	Mrs. Minnie B. Adams	1902
81	Washington	Jane A. Chilcote .	Nancy J. Springer	1877
82	Waterloo,DivA	Free Public	Georgetta Bankson.	1897
83	Waterloo,DivB	Free Public	Mrs. J. M. Brainard.	1897
84	Waverly	Free Public	Mrs. Mary B. Whitmire.	1893
85	Webster City	Kendall Young.	E. D. Burgess.	1898
86	West Branch	Enlow.	Lena Hobson	1904
87	West Liberty .	Free Public	Mrs. Lou Hauer	1901
88	Winterset	Free Public	Mary Cassidy	1891

*Statistics for part of year only.

RIES FOR 1906—CONTINUED.

RIES—CONTINUED.

Number.	Volumes added, 1905	Total number volumes.	Number volumes loaned, 1905.	Borrowers. City.	Borrowers. Country.	Tax income.	Income from other sources.	Expenditures. Books,	Binding.	Periodicals.	Salaries.	Persons Employed Including Janitor. Paid.	Volunteer.	Hours open per week.
41	170	3,099	13,537	819	.	$ 1,043	$	$ 150	$ 75	$ 60	$ 390	2	1	46
42	251	3,306	11,899	1,140	7	891	..	258	40		422	2	....	28
43	730	15,044	49,634	8,703		2,500	...	515	99	72	1,403	3	....	66
44	156	350	700	350	50	250	..	70	..		52	1	....	5
45	270	5,200	12,450	950		1,250		484	40	45	570	2	9	54
46	165	1,757	7,963	600	11	564	...	177	....	..	120	1	....	18
47	513	5,198	8,208	....		969	....	41	75	47	386	2	....	33
48	958	6,068	24,266	1,428	15		345	542	56	51	563	2	....	45
49	1,529	1,529	6,668	622	15	590	1,221	1,226		42	286	2	...	36
50	458	1,499	8,623	1,173	.	1,250		451	...	39	420	2	2	27
51	654	10,381	40,994	3,763	20	3,696	....	1,122	.....	120	2,122	4	1	66
52	138	5,973	25,505	2,388	53	2,937	.....	155	94	140	1,099	3	1	81
53	147	852	. .	135	15	310	.....	143	....	10	36	1	....	48
54	169	2,363	6,511	...		475	.....	165	80	13	1624	2	....	12
55	362	2,771	17,461	968	5	1,041	54	224	64	54	5 1	2	....	36
56	394	7,102	14,177	1,485	6	1 612	.....	503	45	37	531	2	...	39
57	...	.....	.	.	.	.	....	...	...	...	...	.....	.	....
58	1,029	9,005	51,324	4,244	17	4,084		1,002	155	140	1,836	4		76
59	267	1,772	7,310	410	33	456		119	49	28	156	1	1	14
60	250	5,102	8,539	500	5	1,384	1,000	115	...	30	362	2	.	24
61	584	5,322	24,871	1,180	31	1,400	61	378	14	52	733	2	..	48
62	....	.	.	.	..	.	...	.	.	.	.	..	..	....
63	406	3,931	13,935	1,079	..	899	.....	229	.. 89	62	414	...2	....	. 21
64	165	4,600	17,491	...	.	800	..	156	78	47	360	 1	..	36
65	840	5,122	31,377	3,170	16	2,692	....	426	243	157	1,162	3	1	42
66	4,924	18,029	70,229	6,151	16	4,902	81	1,238	575	122	2,497	5	1	69
67	213	1,178	.	600	..	.	110	38	61	20	....	.....	3	8
68	875	1,985	12,991	1,011	5	1,200	671	504	112	25	524	2	1	42
69	214	3,400	5,740	490	..	366	.....	178	16		57	2	...	4
70	318	891	3,973	332	5	231	..	154	19	5	61	1	....	7
71	374	2,841	10,568	770	3	625	...	530	....	..	75	1	1	16
72	1,960	1,960	6,024	831	42	1,000	....	770	.....	20	157	2	....	39
73	1,609	20,862	58,828	.	..	4,890	....	841	243	284	2,366	5	....	79
74	200	2,516	13,785	924	9	1,000	64	216	.....	28	557	2	....	30
75	85	304	2,507	184	3	250		80	.....	..	52	1	....	10
76	..	...	.....	....	.	.	.....	....	....	.	.	.....	..	....
77	148	1,512	5,733	600	.	450	...	75	26	26	234	2	..	30
78	..	..	....	....	.	.	.....	....	..	..	..	....	..	....
79	316	2,678	10,345	628	22	1,013	....	126	23	49	550	2	..	36
80	2,282	3,743	12,458	1,824	4	1,375	2,000	1,191	62	62	657	2	3	22
81	..	....	.	.	.	.	.	....	.	.	.	.	..	..
82	908	5,618	32,010	2,765	2	2,499	...	808	282	157	1,038	3	2	42
83	325	3,622	14,310	..		2,009	.....	260	135	126	.	3	2	42
84	395	2,828	6,586	762	15	1,100	... .	275	36	55	400	1	..	33
85														
86	216	1,112	4,862	....		232	. ...	....	..	15	150	1	....	24
87	616	2,678	14,936	754	25	841	....	340	120	34	300	2	..	30
88	556	4,965	11,274	723	.	1,000		500	26	15	540	2	1	36

† Cornell college library supported jointly by Town and College.

LEGAL WEIGHTS FOR IOWA.

	Pounds.
Apples	48
Alfalfa seed	60
Barley	48
Beans	60
Beets	56
Blackberries	30
Blue grass seed	14
Bran	20
Broom corn seed	50
Buckwheat	52
Canary seed	50
Carrots	50
Castor beans	46
Charcoal	20
Cherries	40
Clover seed	60
Coke	38
Corn in cob	70
Corn in the ear unhusked	75
Corn meal	50
Cucumbers	48
Currants	40
Dried apples	24
Dried peaches	33
Flax seed	56
Gooseberries	40
Grapes	40
Green beans unshelled	56
Green peas unshelled	50
Hemp seed	44
Hickory nuts	50
Hungarian grass	50
Kaffir corn	56
Lime	80
Millet seed	50
Oats	32
Onions	57
Onion top sets	30
Onion bottom sets	32
Orchard grass	14
Osage orange seed	32
Parsnips	42
Peaches	48
Peanuts	20
Peas	60

Pop corn in the ear	70
Pop corn shelled	56
Potatoes	60
Quinces	48
Radish seed	50
Rape	50
Raspberries	32
Red top	14
Rutabagas	50
Rye	56
Salt	80
Sand	130
Shelled corn	56
Sorgum saccharatum seed	50
Spelt	35
Stone coal	80
Strawberries	32
Sweet corn	50
Sweet potatoes	46
Timothy seed	45
Tomatoes	50
Turnips	55
Walnuts	50
Wheat	60
Hen eggs per dozen	1½

LEGAL HOLIDAYS IN IOWA.

January 1, New Year's Day; February 22, Washington's Birthday; May 30, Memorial Day; July 4, Independence Day; the first Monday in September, Labor Day; Thanksgiving Day and December 25, Christmas.

Crop Statistics of the State of Iowa.

(Taken from State Census, 1905.)

Counties.	Corn—No. of acres.	Wheat—No. of acres.	Oats—No. of acres.	Barley—No. of acres.	Rye—No. of acres.	Buckwheat—No. of acres.	*Flax—No. of acres.	Clover—No. of acres.	Timothy—No. of acres.	Prairie hay—No. of acres.
Total for State	*9,542,951*	*517,274*	*4,315,637*	*424,680*	*66,065*	*10,590*	*24,997*	*207,171*	*3,314,149*	*996,122*
Adair	99,177	4,224	32,837	2,908	70	49		3,985	41,313	5,256
Adams	75,209	2,027	16,525	2,361	140	22	...	1,941	33,174	2,142
Allamakee	46,596	2,054	41,142	11,564	1,557	128	145	1,592	43,170	1,694
Appanoose	53,399	722	11,087	105	.....	37	12	472	55,913	1,010
Audubon	91,969	11,714	31,575	7,256	125	2	.....	4,421	25,554	4,287
Benton	132,722	786	68,256	14,665	458	70	.....	2,179	46,465	9,058
Black Hawk	104,948	554	53,126	3,039	1,285	70	1	1,831	34,363	12,508
Boone	115,838	1,949	51,206	291	226	...	...	1,949	25,625	24,150
Bremer	61,822	324	54,796	2,789	1,061	115	145	251	21,579	22,127
Buchanan	92,753	124	51,086	1,856	780	347	...	206	44,645	15,927
Buena Vista	106,665	1,696	67,873	3,104	56	68	227	1,861	23,412	24,286
Butler	112,226	381	77,351	1,194	972	131	57	654	25,789	12,201
Calhoun	111,813	2,011	64,538	3,869	139	98	170	541	21,649	22,029
Carroll	118,275	9,553	60,342	6,555	87	45	35	4,404	25,164	16,004
Cass	118,206	10,646	32,749	3,577	164	3	.....	5,497	38,368	2,497
Cedar	109,214	1,240	32,003	18,455	619	71		1,115	49,561	568
Cerro Gordo	97,123	797	77,787	2,648	185	462	436	1,554	30,358	14,541
Cherokee	119,023	6,845	59,753	6,415	45	30	174	4,627	26,659	13,271
Chickasaw	65,688	686	66,633	4,231	526	629	1,903	140	27,103	13,107
Clarke	54,333	150	15,204	154	128	50		1,525	47,842	331

* Several counties failed to report flax acreage. The total for the state includes average acreage for such counties.

Clay	88,937	1,336	60,232	7,852	99	159	179	999	25,671	23,624
Clayton	77,535	3,689	62,732	13,301	4,117	209	20	1,378	52,525	2,108
Clinton	124,132	1,741	40,257	9,530	1,918	32		2,033	49,563	4,261
Crawford	143,661	25,398	50 372	6,980	205	12	....	4,747	36,577	7,389
Dallas	124,021	2,599	40,307	707	602	4	2	4,435	26,744	9,864
Davis	60,347	655	16,567	156	1,562	47	1	1,234	54,850	117
Decatur	66,678	437	14,572	24	257	21	....	463	46 974	466
Delaware	90,179	751	41,310	8,785	1,653	180		838	46 078	8,065
Des Moines	65,020	2,186	27,226	666	1,819	25		1,874	26,120	292
Dickinson	49,534	2,139	37,412	13,750	60	321	462	182	12,611	17,670
Dubuque	72,044	1,781	49,842	5,717	996	17	..	750	52,472	2,141
Emmet	53,538	827	44,698	1,858	64	74	292	496	16,581	16,236
Fayette	93,132	1,636	65,775	9,831	683	538	521	408	57,306	13,210
Floyd	92,456	181	74,769	4,636	1,135	392	801	809	29,421	5,357
Franklin	109,670	1,449	77,610	1,123	111	139	189	1,645	27,705	19,319
Fremont	121,387	5,643	11,193	231	336	4	..	2,294	15,469	4,023
Greene	117,984	851	49,510	2,002	53	32	180	2,724	26,449	20,147
Grundy	104,090	1,036	68,457	7,074	75	51	3	2,185	22,864	9,764
Guthrie	95,392	6,678	41,005	2,431	102	10	12	4,190	31,925	6,848
Hamilton	115,170	2,476	59,622	766	25	115	159	3,086	27,299	25,722
Hancock	89,315	2,121	85,129	2,054	56	211	419	786	23,911	19,946
Hardin	112,260	2,695	62,060	1,109	130	211	5	1,109	26,449	16,649
Harrison	148,961	25,187	19,108	1,644	205	20	....	2,728	12,404	16,382
Henry	71,312	931	30,105	972	2,620	35	...	2,304	29,003	26
Howard	52,280	805	56,988	9,364	40	992	2,902	358	33,881	10,223
Humboldt	75,761	3,629	49,074	1,343	8	63	192	1,833	21,159	17,966
Ida	98,827	8,759	37,110	7,585	107	5		4,606	20,131	4,125
Iowa	94,038	1,347	38,384	4,101	596	87	40	1,105	42,282	1,666
Jackson	73,148	2,122	28,629	6,107	1,409	151	.....	872	57,623	
Jasper	143,789	5,042	47,005	2,507	211	153	.....	3,138	39,899	2,820
Jefferson	64,156	1,562	24,048	1,686	3,636	76	....	1,626	31,305	64
Johnson	105,071	865	41,994	7,343	1,616	20	.....	856	50,613	2,541
Jones	86,534	662	27,486	7,684	872	116	-----	1,185	50,017	566
Keokuk	103,005	1,368	32,761	5,782	1,848	47		1,434	44,028	520
Kossuth	147,075	4,706	122,281	3,027	101	262	966	979	35,725	77,860

Crop Statistics of the State of Iowa—Continued.

(Taken from State Census, 1905.)

Counties.	Corn—No. of acres.	Wheat—No. of acres.	Oats—No. of acres.	Barley—No. of acres.	Rye—No. of acres.	Buckwheat—No. of acres.	Flax—No. of acres.	Clover—No. of acres.	Timothy—No. of acres.	Prairie hay—No. of acres.
Lee	65,625	14,034	21,440	124	4,167	117	..	1,423	43,652	107
Linn	117,360	4,559	51,311	963	932	249	6	1,364	58,299	6,012
Louisa	73,004	1,513	23,215	712	2,892	73	...	814	18,445	1,929
Lucas	56,396	3,020	12,960	57	401	50	45	532	48,050	318
Lyon	98,182	20,407	58,175	56,230	155	57	104	1,962	14,467	11,490
Madison	88,495	2,091	20,828	2,903	203	30	....	3,467	39,763	1,684
Mahaska	109,277	2,126	30,489	5,944	1,025	40		3,196	35,887	1,328
Marion	100,699	3,191	27,219	1,672	354	17	..	3,636	33,183	1,080
Marshall	120,552	3,491	58,558	2,424	288	28	18	5,079	29,801	2,614
Mills	98,393	6,884	14,578	977	42	1	2	2,207	19,517	5,937
Mitchell	61,006	1,007	75,970	11,718	200	609	....	623	28,661	3,074
Monona	136,859	19,374	19,487	6,422	257	47	21	799	6,108	21,170
Monroe	43,658	879	9,516	362	871	43	...	534	39,079	355
Montgomery	99,417	14,005	14,588	2,750	89	1	....	4,488	32,096	1,282
Muscatine	76,215	1,271	18,707	9,779	3,196	46		268	25,215	1,674
O'Brien	103,770	6,333	60,966	25,511	56	42	327	971	24,741	11,838
Osceola	56,980	4,761	47,966	24,383	93	130	----	729	15,807	10,154
Page	118,222	10,229	17,746	1,004	352			6,959	31,110	2,458
Palo Alto	82,557	1,178	61,955	2,448	39	68	574	658	13,813	44,590
Plymouth	174,124	51,754	66,386	19,975	185	13	166	2,947	20,248	28,777

Pocahontas	92,214	1,185	69,246	1,525	79	110	560	414	17,290	34,826
Polk	118,657	3,931	40,327	243	403	12	..	2,307	32,543	8,353
Pottawattamie	218,508	26,917	42,122	2,486	223	19	....	7,971	36,898	14,074
Poweshiek	107,510	1,580	37,609	6,772	222	18	...	2,786	41,178	1,276
Ringgold	74,950	421	21,368	19	160	121	20	1,107	54,271	517
Sac	121,083	2,817	51,405	10,282	70	39	39	4,140	30,105	14,439
Scott	80,840	3,071	21,114	34,764	1,154	3	.....	849	29,893	4,529
Shelby	126,471	22,534	31,679	8,206	190	4	.....	8,139	29,352	6,585
Sioux	151,232	42,313	64,335	41,433	44	39	53	4,351	16,624	21,133
Story	124,761	1,391	55,593	607	290	89	43	1,527	27,963	15,807
Tama	124,812	4,346	57,070	17,048	257	21	4	3,937	57,268	5,222
Taylor	88,095	1,588	17,671	1,890	363	41	.....	2,608	42,628	1,356
Union	63,737	174	18,772	234	94	68	....	1,180	43,270	1,176
Van Buren	52,907	1,566	19,295	75	3,275	96		1,869	52,774	409
Wapello	62,748	987	16,385	1,841	2,097	30	.....	911	35,916	166
Warren	93,277	1,807	22,896	1,109	307	44	1	2,711	41,417	1,868
Washington	101,873	1,348	39,359	3,192	1,563	63	....	2,904	39,829	230
Wayne	70,223	131	17,023	17	140	72		423	68,541	189
Webster	114,651	3,321	74,575	1,005	185	49	218	1,753	24,078	34,829
Winnebago	55,544	5,288	46,876	1,486	50	84	1,068	1,020	16,215	27,803
Winneshiek	75,238	3,720	72,607	17,151	275	166	3,748	1,025	47,384	6,115
Woodbury	181,190	25,744	42,108	12,922	675	18	27	3,728	14,363	16,599
Worth	45,378	2,392	63,556	5,316	42	312	2,895	1,799	22,731	15,815
Wright	99,627	2,822	103,761	1,841	160	153	344	2,622	22,850	19,964

CUMULATIVE INDEX OF SPECIAL SUBJECTS APPEARING IN THE IOWA OFFICIAL REGISTER 1886 TO 1905.

	REGISTER—YEAR.	PAGE.
Area of Iowa by counties	1891	71
	1902	481
Area of United States, by states and territories	1892	158
	1902	405
Apportionment law of United States (1890)	1892	176
Banks, list of National, State and Savings	1905	568
Bacteriological Laboratory—Notes on establishment of	1905	112
Battleship Iowa—Description of	1894	64
Biennial election amendment	1905	73
Vote on, by counties	1901	362
	1905	377
Cities of Iowa, population, census of 1885	1886	85
census of 1890	1892	151
census of 1895	1899	322
census of 1900	1902	475
Congressional districts of Iowa, population, census of 1885	1887	8
census of 1890	1890	5
census of 1895	1896	112
census of 1900	1903	430
Census of 1890—Extracts from	1891	58
	1892	93
	1893	70
	1894	54
	1896	123
Census of 1895—Extracts from	1896	106
	1897	60
	1898	329
	1899	322
	1900	411
Census of 1900—Extracts from	1901	397
	1902	397
	1903	457
	1904	589
Congressmen from Iowa in Fifty-first Congress—Sketch of members	1890	91
Columbia Exposition, Commissioners from Iowa	1891	50
Appropriation for	1891	50
Exhibit of Iowa at	1892	65
Capitol of Iowa—History of	1893	59
grounds, cost of improvements on	1894	62
building, description of	1898	v
Comonweal armies of 1904	1895	85
Code Commissioners—Law relating to	1897	263
Revision of 1897	1898	339
Civil war—Iowa soldiers in	1900	469
Danish West Indies, Description of	1902	394
District courts of Iowa—Rules of practice in	1889	62
Electoral vote by states, 1856-1892	1893	201
Electors—Presidential, names of those from Iowa, 1848-1892	1895	85
Governor—Abstract of votes cast for, 1846-1897	1899	350

	REGISTER—YEAR.	PAGE.
Guam—Island of, description of	1900	406
Iowa—History of	1888	1
	1900	3
	1904	xi
Constitution of 1857, voted on by counties	1900	55
Government	1904	xxiii
School system	1904	xxvi
System of taxation	1904	xxvii
Topography	1904	xxi
Institutions of Iowa, expenses from founding to 1888	1890	61
Island possessions of the United States	1900	400
Land grants to Iowa	1886	84
Departments of Iowa, history of	1888	51
Lakes of Iowa—Shore line of	1886	90
Louisiana Purchase Exposition, 1905-142	1904	146
Militia law of the United States	1903	187
Navy of the United States—Description of	1896	118
Pensioners in Iowa, by counties	1891	66
United States, by states	1896	126
Philippine insurrection, chronological record	1900	389
Islands, description of	1900	400
Popular vote for President, 1868-1896	1899	279
Porto Rico—Description of	1900	404
President, vote for by counties in Iowa, 1848-1892	1899	346
Method of elections of	1904	580
Prohibition law of 1855, vote on	1889	207
Amendment to Constitution, vote on	1889	207
Qualifications for voters in states and territories	1903	535
Real estate in Iowa—Recorded mortgage debt on	1893	71
Secretary of State—Abstract of vote for, 1846-1896	1899	360
Session Laws—Synopsis of	1893	55
Soldiers vote, summary of, in 1863-1865	1889	203
Spanish-American war—Iowa in	1899	1
Chronological record of	1899	x
	1900	385
Treaty of Peace with Spain	1900	393
Trans-Mississippi Exposition	1898	341
Tuberculosis, Extent of, in Iowa	1905	176
Tutuila Island—Description of	1900	407
United States, statistics concerning the several states	1903	533
Vital Statistics—Collection of	1905	113
Wake island—Description of	1900	407

INDEX.

Page

Academy of sciences 105
Acreage devoted to crops in 1904 608-611
Adair county, census returns 530
county officers 249
election returns 330, 421, 424, 427, 437, 441, 446
times of holding court 221
Adams county, census returns 530
county officers 249
election returns 331, 421, 424, 427, 436, 440, 445
times of holding court 221
Adjutant General, office force 146
Adjutants-general, list of, since creation of office 105
Admission of Iowa into the Union—Acts relating to 48
Agents—List of territorial 75
Agricultural College, president, faculty, etc., officers and trustees 237
Agricultural Department, state, officers and directors 149
office force 149
United States, list of officers 484
Alabama, congressmen 492
electoral vote for president 1893, 1897, 1901, 1905 452
popular vote for president, 1900, 1904 ..... 450, 451
population at each national census 528
state officers 512
United States senators 490
Alaska, population at each national census 528
territorial officers 512
Aliens—Laws relative to naturalization of 33, 38
Allamakee county, census returns 530
county officers 250
election returns 331, 421, 424, 427, 432, 443, 448
times of holding court 221
Altitude of cities and towns of Iowa 534 549
Amendments to constitution of Iowa 93
vote by counties in 1904 427
the United States 26
Amity College, president, professors, etc 571
Anamosa penitentiary, officers 247
Anarchists not to be naturalized 37
Andersonville prison monument commission 207-209
Appanoose county, census returns 530
county officers 250
election returns 332, 421, 424, 427, 436, 440, 445
times of holding court 221

Page
Area of Iowa by counties 562
Arizona, delegate in congress 498
population at each national census 528
territorial officers 512
Arkansas, congressmen 492
electoral votes for president, 1893, 1897, 1901, 1905 452
popular vote for president, 1900, 1904 ..... 450, 451
population at each national census 528
state officers 513
United States senators 490
Articles of confederation of the United States 7-14
Assessment of private car lines, 1905 477
sleeping cars, 1905 ..... 474 475
of railways, 1905 470-473
telephone and telegraph companies, 1905 478
Assistant attorney-general 143, 217
adjutant-general 146
dairy commissioners 147
state geologist 148, 162
list of, since creation of office 111
veterinary surgeons 168
Associate justice of Iowa supreme court 217
since organization of state. 113
Associate justices of United States supreme court 481
list of, since 1789. 503
Association and subscription libraries—statistics of 598
Attorney-general, list of, since organization of state 114
of the United States, list of, since creation of department. 510
Attorney-general, office force 143, 217
semi-official vote for, 1904 419
vote for by precincts, 1904 330-418
Attorneys, district, list of territorial 97
United States, for Iowa 486, 487
Auditor of state, office force 143
semi-official vote for, 1904 419
vote for, by precincts 1904 330-418
Auditors List of territorial 96
Auditors of state—List of, since organization of state 99
Audubon county, census returns 530
county officers 250
election returns 333, 421, 424, 427, 437, 441, 446
times of holding court 121
Bacteriological laboratory, notes relative to 153
Bank examiners 143
Benton county, census returns 530
county officers 251
election returns 330, 421, 424, 427, 433, 444, 447
times of holding court 221
Battlefield commissions, for Iowa 176-209
for United states 483
Biennial elections, constitutional amendment providing for 95
vote on adoption by counties 427

	Page
Binder—State	145
Binders—List of state, since creation of office	106
Black Hawk county, census returns	530
county officers	251
election returns	334, 421, 424, 427, 431, 443, 448
times of holding court	221
Blind—College for, officers	241
Board of control state institutions, members, duties, etc.	229-234
office force	145
list of members since creation of board	108
list of secretaries since creation of board	108
Board of curators of state historical society	168
Board of dental examiners	164
Board of directors of agricultural department	149
Board of directors of horticultural society	160
Board of educational examiners	155
Board of health	150-155
list of members since creation of board	110-111
State hygenic laboratory	153
Board of law examiners	161
Board of medical examiners	150
Board of pharmacy commissioners	147,156
Board of railroad commissioners, office force	144
Board of regents of state university	235
Board of trustees of agricultural college	237
Board of trustees of historical department	158
Board of trustees of state library	157
Board of trustees of state normal school	240
Board of veterinary medical examiners	164
Board of voting machine commissioners	174
Boat inspectors	163
Boone county, census returns	530
county officers	251
election returns	335, 421, 424, 427, 438, 443, 447
times of holding court	221
Boundaries of Iowa—Act of Congress defining	51
Bremer county, census returns	530
county officers	252
election returns	336, 421, 424, 427, 431, 443, 448
times of holding court	221
Buchanan county, census returns	530
county officers	252
election returns	337, 421, 424, 427, 431, 443, 448
times of holding court	221
Buena Vista college, President, professors, etc	571
Buena Vista county, census returns	530
county officers	252
election returns	338, 421, 424, 427, 439, 444, 448
times of holding court	221
Bureau of labor statistics, commissioner, deputy	147

Page
Building and loan companies, articles of incorporation and amendments approved 460
Butler county, census returns 530
county officers 253
election returns 339, 421, 424, 427, 431, 443, 448
times of holding court 221
Cabinet—List of Iowa men who have held positions in. 122
members of present 481
members of, since 1789 506-509
Calendars 1905 and 1906 II
Calhoun county, census returns 530
county officers 253
election returns 339, 421, 424, 427, 438, 442, 447
times of holding court 221
California, congressmen 492
electorial vote for president, 1873, 1897, 1901, 1905 452
popular vote for president 1900, 1904 ..... 450, 451
population at each national census 528
state officers 513
United States senators 490
Capitol Commission—Iowa. 171
Carroll county, census returns 530
county officers 253
election returns 340, 421, 424, 427, 438, 444, 447
times of holding court. 222
Cass county, census returns 530
county officers 254
election returns 341, 421, 424, 427, 437, 441, 446, 449
times of holding court 222
Cedar county, census returns 530
county officers 254
election returns 342, 421, 424, 427, 433, 442, 447
times of holding court 222
Cedar Valley Seminary—Principal, faculty, etc 572
Census statistics, 1900 528
Iowa—population by counties from 1840 to 1905 530-533
population of the incorporated cities and towns of Iowa. 534-549
land area of Iowa in square miles by counties 562
The United States—population of states and territories from 1790 to 1900 ..... 528, 529
Central University of Iowa, president, faculty, etc 572, 573
Cerro Gordo county, census returns 530
county officers. 254
election returns 343, 421, 424 427, 432, 444, 448
times of holding court 222
Certificate of secretary of state as to population of cities and towns IV
Charitable, penal and correctional institutions 243-247
Charles City College, president, faculty, etc 573

Page
Cherokee county, census returns 530
county officers 255
election returns 343, 421, 424, 427, 439, 444, 447
times of holding court 222
Cherokee state hospital, officers 246
Chickasaw county, census returns 530
county officers 255
election returns 344, 421, 424, 427, 432, 444, 448
times of holding court 222
Chief clerk of the House of Representatives of Iowa 31st G. A. 134
Chief clerks of the House of Representatives of Iowa—List of, since 1846 104
justice of the supreme court of Iowa 217
United States supreme court 481
Chief justices of supreme court—List of since organization of state 112
of United States supreme court—List of, since 1789 503
Circuit court of the United States, eighth circuit, judges. 486
Cities and towns of Iowa, population and altitude 534-549
Citizenship in the United States—Laws relating to 31
Civil Service Commission—United States 485
Claims approved by the executive council 462-469
Clarinda state hospital, officers 246
Clarke county, census returns 530
county officers 255
election returns 345, 421, 424, 427, 436, 441, 445
times of holding court 222
Clay county, census returns 530
county officers 256
election returns 345, 421, 424, 427, 439, 444, 448
times of holding court 222
Clayton county, census returns 530
county officers 256
election returns 346, 421, 424, 427, 432, 443, 448
times of holding court 222
Clerk of supreme court 144, 217
office force 144
Clerks of superior courts 221
supreme courts—List of, since organization of state . . 114
Clinton county, census returns 530
county officers 256
election returns 347, 421, 424, 427, 430, 442, 447
times of holding court 222
Coe College, President, faculty, etc 574
College and academic libraries 600
for the blind, officers 241
Colleges of Iowa 571-597
Colorado congressmen 493
electoral vote for president, 1893, 1897, 1901, 1905 452
popular vote for president, 1900, 1904 ..... 450, 451
population at each national census 528
state officers 513
United States senators 490

Page
Commerce and labor—Department of 485
Commercial telephone companies, assessment of 478
Commission—Andersonville prison monument 207
Capitol, location at Iowa City 97
Capitol 171
Civil Service, United States 485
Isthmian Canal 482
Lookout Mountain and Missionary Ridge 189
Shiloh battlefield monument 176
Vicksburg battlefield monument 194
Iowa library, members, duties 170
office force 148
Voting machine, members, duties 174
Commissioner of labor statistics, deputy 147
list of, since creation of office 107
dairy, deputy, assistants 146
Commissioners, dairy, list of, since creation of office 107
fish, list of, since creation of office 107
of pharmacy, secretary 147, 156
list of, since creation of office 106
United States-Iowa 487, 488
to locate the seat of government at Iowa City, list of 96
list of, voting machine 174
Commissioners of deeds, for Iowa in other states 570
of other states, resident in Iowa 570
Committee, legislative, to investigate state educational institutions 210-212
to investigate indeterminate sentence and Elmira reformatory systems 213-216
Committees, standing, house 135-140
senate 131-134
Committees, national, of parties 291, 304, 310, 3193-25
state, of parties 295, 308, 314, 322 329
Confederation, articles of 7-14
Congress—Members of the fifty-ninth 490-498
Iowa members of the fifty-ninth 499
Iowa members of, since organization of State 116-122
Congressional districts of Iowa, counties, congressmen 499
Congressmen—Vote in Iowa for, 1898 to 1904 429-439
Connecticut, congressmen 493
electoral vote for president 1893, 1897, 1901, 1905, ... 452
popular vote for president, 1900, 1904 ..... 450, 451
population at each national census 528
state officers 513
United States senators 490
Constitution of Iowa, Old 54-68
Constitution of Iowa 69-93
amendments to 93 95
of the United States 15-26
amendments to 26-30

Page
Constitutional amendments 93-95
vote on, by counties, 1904 427
Contents—Table of V
Contracts awarded by executive council, 1905 457
Cornell College, President, faculty etc. 575
Correctional, charitable and penal institutions 243-247
County officers of Iowa 249-282
Crawford county, census returns 530
county officers 257
election returns 349, 421, 424, 427, 438, 443, 447
times of holding court 222
Criminal statistics, population of Iowa penitentiaries 248
Crop statistics of Iowa- average in 1904 608-611
Curator historical department, office force 110
Custodian of public buildings, assistants 119
Custodians of public buildings, list of, since creation of office 108
Dairy commissioner, deputy, assistant 147
commissioners, list of, since creation of office 107
Dallas county, census returns 530
county officers 257
election returns 350, 421, 424, 427, 435, 441, 446
times of holding court 222
Davis county, census returns 530
county officers 257
election returns 351, 421, 424, 427, 434, 440, 445, 449
times of holding court 222
Deaf—School for, officers 242
Decatur county, census returns 530
county officers 258
election returns 351, 421, 424, 427, 436, 440, 445
times of holding court 222
Declaration of Independence 3-6
Delaware county, census returns 530
county officers 258
election returns 352, 421, 424, 427, 431, 443, 448
times of holding court 222
Delaware, congressmen 433
electoral vote for president 1893, 1897, 1901, 1905 452
popular vote for president, 1900, 1904, ... 450, 451
population at each national census 528
state officers 514
United States senators 490
Delegates in congress from Iowa territory 97
Delegates in congrees, territorial 498
Democratic party, delegates and alternates to national convention, 1904 307
electoral vote, 1893, 1897, 1901, 1905 452
national committee, 1904 304
national platform, 1904 296
national ticket, 1904 296
popular vote by states, 1900, 1904 ..... 450, 451
state central committee, 1904 308
state resolutions, 1904 306

Page
Democretic Party, state ticket, 1904 305
vote by precincts, 1904 330-418
vote by counties, 1904 421
vote by counties, 1903, 1904 424
Dental examiners—Board of 164
Department of agriculture, state 147, 149
Iowa grand army of the republic 169
Departments of the United States, list of officers, ... 482-485
Depositories of state funds approved 462
Deputy auditor of state 143
clerk of supreme court 144, 229
commissioner of labor statistics 147
dairy commissioner 147
fish and game wardens 165
secretary of state 142
superintendent of public instruction 144
treasurer of state 143
United States marshals 486, 487
veterinary surgeons 168
Des Moines College—President, faculty etc., ... 576
Des Moines county, census returns 530
county officers 258
election returns 353, 421, 424, 427, 429, 440, 446
times of holding court 222
Dickinson county, census returns 530
county officers 259
election returns 354, 422, 424, 427, 439, 444, 449
times of holding court 222
Director of weather and crop service 164
Director of weather and crop service since creation of office 109
District court, judges and court reporters 218-221
times of holding court 221-225
United States for Iowa, judges, officers, etc., ... 486-488
District of Columbia, population at each national census 528
District attorneys for territory of Iowa, list of 97
Drainage of lakes, relative to 460
Drake University—President, faculty etc., ... 577
Dubuque county, census returns 530
county officers 259
election returns 355, 422, 424, 427, 431, 443, 448
times of holding court 225
Educational examiners—Board of 155
institutions 235-242
legislative committee to investigate 210-212
Eighth congressional district, counties, representatives 500
vote by counties 1898 to 1904 436
Eighth judicial district, list of counties, judges and court reporters 219
Eighteenth judicial district, list of counties, judges and court reporters. 220
Eldora Industrial school, officers 245

Page
Election, statistics of general, 1904 285
Elections, Biennial—Constitutional amendment providing for .. 95
vote on by counties 427
Electoral vote for president, 1893 to 1905, by states 452
Electors, Presidential—Party nominees for 292,305,311,320,327
Eleventh congressional district, counties, representatives 500
vote by counties, 1898 to 1904. 439
Eleventh judicial district, list of counties, judges and court reporters 219
Elmira reformatory system—legislative committee to investigate 213-216
Emmet county, census returns 530
county officers 259
election returns 356,422,424,427,438,444,449
times of holding court 222
Employes of state departments, compensation, etc 142-149
of House and Senate of Thirty-First General Assembly. 131-135
Engineering experiment station staff 239
Equipment car companies, assessment of 1905 477
Executive council, members, office force 145
transactions of, for 1905 455-478
Experiment station staff. 238
Fayette county, census returns 530
county officers 260
election returns 357,422,424,427,432,443,448
times of holding court 222
Feeble-minded—Institution for, officers 244
Fifteenth judicial district, list of counties, judges and court reporters 220
Fifth congressional district, counties, representatives 499
vote by counties, 1898 to 1904. 433
Fifth judicial district, list of counties, judges and court reporters 218
Fifty-ninth congress, list of senators and representatives 490-498
senators and representatives from Iowa in 499
First congressional district, counties, representatives 499
vote by counties, 1898-1904 439
First judicial district, list of counties, judges and court reporters 218
Fish and game warden 165
list of deputy wardens 165
Fish commissioners—List of, since creation of office 107
Florida, congressmen 493
electoral vote for president, 1893,1897, 1901, 1905 452
popular vote for president, 1900, 1904 ..... 450, 451
population at each national census. 528
state officers 514
United States senators. 490
Floyd county, census returns 530
county officers 260
election returns 358, 422, 424, 427, 432, 444, 448
times of holding court 222
Food and Dairy commissioner, office force 147

Page
Fort Madison penitentiary, officers 247
Fourteenth judicial district, list of counties, judges and court reporters 220
Fourth congressional district, counties, representatives 499
vote by counties, 1898, 1904 432
Fourth judicial district, list of counties, judges and court reporters 218
Franklin county, census returns 530
county officers 260
election returns 359, 422, 424, 427, 431, 444, 448
times of holding court 222
Free public libraries, statistics 602-605
Fremont county, census returns 530
county officers 261
election returns 359, 422, 424, 427, 436, 440, 445
times of holding court 222
General Assembly -Members of Thirty-first 124-129
house and senate organization 131-141
Geological board, members 162
Geologist State, office force 148
Geologists, State, list of, since creation of office 111
Georgia, congressmen 493
electoral vote for president, 1893, 1897, 1901, 1905, ... 452
popular vote for president, 1900, 1904 ..... 450, 451
population at each national census 528
state officers 514
United States senators 490
Governments of the world -Heads of 568
Governments of states 512-525
of new possessions 525-526
Governor, office force 142
vote by counties, 1903 424
vote on, from 1846 to 1903 564
Governors -List of, since organization of state 98
list of territorial 96
Grand Army of the Republic-Department of Iowa 169
Greene county, census returns 530
county officers 261
election returns 360, 422, 424, 427, 438, 444, 447
times of holding court 222
Grundy county, census returns 530
county officers 261
election returns 361, 422, 424, 427, 433, 443, 447
times of holding court 223
Guam-Government of island of 526
Guthrie county, census returns 530
county officers 262
election returns 362, 422, 424, 427, 437, 441, 446
times of holding court 223
Hamilton county, census returns 530
county officers 262
election returns 363, 422, 424, 427, 438, 443, 447
times of holding court 2

Page
Hancock county, census returns 530
county officers 262
election returns 363, 422, 424, 427, 438, 444. 449
times of holding court 223
Hardin county, census returns 530
county-officers 263
election returns 364, 422, 424, 427, 431, 443, 447
times of holding court 223
Harrison county, census returns 530
county officers 263
election returns 365, 422, 424, 427, 437, 443, 446
times of holding court 223
Hawaiian Islands—Delegate in congress 498
government of, officers 514
population 528
Heads of the governments of the world 568
Health-Board of, members-duties 150
office force 148
Henry county, census returns 530
county officers 263
election returns 366, 422, 424, 427, 429, 441, 446
times of holding court 223
Highland Park College—President, faculty, etc 579
Historical department, board of trustees 158
office force 146
Historical society, officers and curator 168
Holidays—Legal in Iowa 607
Horticultural society, officers and directors 160
Hospital for inebriates, officers 247
Hospitals for insane-Clarinda, Independence, Mt. Pleasant, Cherokee 245-246
House of representatives, Iowa—Constitutional amendment fixing number of members 94
vote on adoption by counties 427
Fifty-ninth congress, list of members 490-498
Thirty-first general assembly, list of members 126-129
Vote for members by counties 445-449
House organization of Thirty-first general assembly 135-140
Howard county, census returns, 1900 530
county officers 264
election returns 367, 422, 424, 427, 432, 444, 448
times of holding court 223
Humboldt county, census returns 530
county officers 264
election returns 368, 422, 424, 427, 438, 444, 449
times of holding court 223
Ida county, census returns 530
county officers 264
election returns. 368, 422, 424, 427, 439, 444, 447
times of holding court. 223

Idaho, congressman 493
electoral vote for president, 1893, 1897, 1901, 1905 452
popular vote for president, 1900, 1904 ..... 450, 451
population at each national census 528
state officers 515
United States senators 490
Illinois, congressmen 493
electoral vote for president, 1893, 1897, 1901, 1905. 452
popular vote for president, 1900, 1904 ..... 450, 451
population at each national census 528
state officers 515
United States senators 491
Independence, Declaration of 3-6
Independence Hospital, officers 246
Indeterminate sentences—legislative committee to investigate. 213-216
Indian territory delegate in congress 498
population at each national census 528
Indiana, congressmen 493
electoral vote for president, 1893, 1897, 1901, 1905 452
popular vote for president, 1900, 1904 ..... 450, 451
population at each national census 528
state officers 515
United States senators 491
Industrial schools, Eldora and Mitchellville, officers 245
Inmates of state institutions, statistics 248
Insane hospitals, Clarinda, Independence, Mt. Pleasant, Cherokee 245-246
Inspector of boats 163
Inspectors of illuminating oils 163
Institution for Feeble-Minded, officers 244
Institutions—State 235-247
Interstate commerce commission 485
Internal revenue collectors for Iowa 489
Interior—Department of, officers 484
Iowa—Academy of Sciences 168
admission into union 48-54
Andersonville prison monument commission 207-209
area of, by counties 562
boundaries 51, 54, 69
capitol commission 171
census returns 528, 530-549
Colleges, list of, etc 571
constitution of, old 54-68
constitution of 69-93
amendments to 93-95
election returns, 1904 330-451

Iowa—*Continued.*

Page

electoral vote, 1893, 1897, 1901, 1905 452
executive council, transactions of 455-478
experiment station, officers 238
general assembly, members of 124-129
geological survey 162
judges of district, superior and supreme courts 217-221
library statistics 598-605
Lookout Mountain and Missionary Ridge monument commission 189-194
members of congress since organization of state 116-122
fifty-ninth congress 499
organic law of 39-47
political platforms and parties, 1904 285-329
population by counties 530-533
of cities and towns 534-549
postoffices, list of, in Iowa 550-562
Shiloh Battlefield monument commission 176-188
state departments, commissions, etc 142 216
institutions 235 247
library 146, 157
officials 142-149
teachers' association 170
officers since organization of state 98-115
territorial officers 96
terms of district court 221-225
United States district and circuit courts 487-488
United States senators 499
since organization of state 116
Vicksburg Park monument commission 194-203
vote for congressmen by counties, 1898-1904 429-439
president by counties, 1900, 1904 421-423
precincts, 1904 ..... 330 418
state officers by precincts, 1904 330-418
senators by counties, 1901, 1903 440-444
representatives by counties, 1903, 1904 445-449
Iowa College, Grinnell, president, faculty, etc 581
Iowa county, census returns 530
county officers 265
election returns 369, 422, 424, 427, 430, 442, 446
times of holding court 223
Island of Guam 526
Porto Rico, civil officers 525
Tutuila, government 526
Isthmian Canal commission 482
Jackson county, census returns 530
county officers 265
election returns 370, 422, 424, 427, 430, 442, 447
times of holding court 223

Page
Jasper county, census returns 530
county officers 265
election returns 371, 422, 424, 427, 434, 442, 446
times of holding court 223
Jefferson county, census returns 532
county officers 266
election returns 372, 422, 425, 428, 429, 440, 445
times of holding court 223
Johnson county, census returns 532
county officers 266
election returns 373, 422, 425, 428, 430, 442, 446
times of holding court 223
Jones county, census returns 532
county officers 266
election returns 374, 422, 425, 428, 433, 442, 447
times of holding court 223
Judges of Supreme court, semi-official vote for, 1904 420
vote by precincts for, 1904 330-418
Judges, district court 218-221
superior courts, Iowa 221
supreme court of Iowa 217
list of, since 1846 113
United States 481
list of, since 1789 503
Justice--Department of, of Iowa 217-221
Kansas—Congressmen 493
electoral vote for president, 1893, 1897, 1901, 1905 452
popular vote for president, 1900, 1904 ..... 450, 451
population at each national census 528
state officers 516
United States senators 491
Kentucky Congressmen 493
electoral vote for president, 1893, 1897, 1901, 1905 452
popular vote for president, 1900, 1904 ..... 450, 451
population at each national census 528
state officers 516
United States senators 491
Keokuk county, census returns 532
county officers 267
election returns 375, 422, 425, 428, 434, 441, 446
times of holding court 223
Knoxville Hospital for inebriates 247
Kossuth county, census returns 532
county officers 267
election returns 375, 422, 425, 428, 438, 444, 448
times of holding court 223
Labor commissioner, deputy 147
commissioners, list of since creation of office 107
Land office, United States, for Iowa 489
Law examiners—board of 161
Legal holidays in Iowa 607
weights for Iowa 606

Page
Legislature—Iowa, senators and representatives 124-129
Lee county, census returns 532
county officers 267
election returns 377, 422, 425, 428, 429, 440, 445
times of holding court 223
Lenox College - president, faculty, etc 586
Librarian—state 146, 157
Librarians—State—List of, since creation of office 110
Librarians in Iowa—Statistics of 598-605
Library commission—State, members—duties 170
office force 148
Lieutenant-Governor 131
Lieutenant-Governors - List of since organization of state 98
Linn county, census returns 532
county officers 268
election returns 378, 422, 425, 428, 433, 442, 447
times of holding court 223
Lookout Mountain and Missionary Ridge Commission 189-194
Louisa county, census returns 532
county officers 268
election returns 379, 422, 425, 428, 429, 442, 446
times of holding court 223
Louisiana, congressmen 494
electoral vote for president, 1893, 1897, 1901, 1905 452
popular vote for president, 1900, 1904 .... 450, 451
population at each national census 528
state officers 516
United States senators 491
Lucas county, census returns 532
county officers 268
election returns 380, 422, 425, 428, 436, 440, 445, 449
times of holding court 223
Lyon county, census returns 532
county officers 269
election returns 381, 422, 425, 428, 439, 444, 448, 449
times of holding court 224
Madison county, census returns 532
county officers 269
election returns 381, 422, 425, 428, 434, 441, 446
times of holding court 224
Mahaska county, census returns 532
county officers 269
election returns 382, 422, 425, 428, 435, 441, 446
times of holding court 224
Maine, congressmen 494
electoral vote for president, 1893, 1897, 1901, 1905 452
popular vote for president, 1900, 1904 .... 450, 451
population at each national census 528
state officers 516
United States senators 491

Page
Marion county, census returns 532
county officers 270
election returns 383,423,425,428,435,441,446
times of holding court 224
Marshall county, census returns 532
county officers 270
election returns 384,423,425,428,433,442,447
times of holding court 224
Marshals - List of territorial 97
United States, for Iowa 486, 487
Maryland, congressmen 494
electoral vote for president, 1893, 1897, 1901, 1905 452
popular vote for president, 1900, 1904 ..... 450, 451
population at each national census 528
state officers 517
United States senators 491
Massachusetts, congressmen 494
electoral vote for president, 1893, 1897, 1901, 1905 452
popular vote for president, 1900, 1904 ..... 450, 451
population at each national census 528
state officers 517
United States senators 491
Masters in chancery 587
Medical examiners, board of 150
veterinary, board of 164
Michigan, congressmen 495
electoral vote for president, 1893, 1897, 1901, 1905 452
popular vote for president, 1900, 1904 ..... 450, 451
population at each national census 528
state officers 517
United States senators 491
Mills county, census returns 532
county officers 270
election returns 385,423,425,428,437,440,445
times of holding court 224
Mine inspectors, office force 148
list of, since creation of office 109
State board of examiners of 163
Minnesota, congressmen 495
electoral vote for president, 1893, 1897, 1901, 1905 452
popular vote for president, 1900, 1904 ..... 450, 451
population at each national census 528
state officers 517
United States senators 491
Miscellaneous statistics 528-611
Mississippi, congressmen 495
electoral vote for president, 1893, 1897, 1901, 1905 452
popular vote for president, 1901, 1904 ..... 450, 451
population at each national census 528
state officers 518
United States senators 490

Page
Missouri, congressmen 494
electoral vote for president, 1893, 1897, 1901, 1905 452
popular vote for president, 1900, 1904 450,451
population at each national census 529
state officers 518
United States senators 490
Mitchell county, census returns 532
county officers 271
election returns 386, 423, 425, 428, 432, 443, 449
times of holding court. 224
Mitchellville industrial school, officers 245
Monona county, census returns 532
county officers 271
election returns 387, 423, 425, 428, 439, 443, 447
times of holding court 224
Monroe county, census returns 532
county officers 271
election returns 388, 423, 425, 428, 434, 441, 445
times of holding court 224
Montana, congressmen 494
electoral vote for president, 1893, 1897, 1901, 1905 452
popular vote for president, 1900, 1904 450,451
population at each national census 529
state officers 518
United States senators 490
Montgomery county, census returns 532
county officers 272
election returns 389, 423, 425, 428, 437, 440, 445
times of holding court 224
Monument commission,—Andersonville prison 207
Lookout Mountain and Missionary Ridge 189
Shiloh battlefield 176
Vicksburg Park 194
Morningside college—President, faculty, etc. 587
Mount Pleasant hospital for insane, officers 245
Muscatine county, census returns 532
county officers 272
election returns 389, 423, 425, 428, 430, 442, 446
times of holding court 224
National and state governments 481-526
election, 1904 283-452
electoral vote for president, 1893, 1897, 1901, 1905 452
party platforms, tickets, committees, etc., ... 285-329
vote by counties for president, 1900, 1904 421-423
vote by precincts for president, 1904 ..... 330 418
vote by states for president, 1900, 1904 ..... 450, 451
Naturalization of aliens 33-38
Navy department of the United States 484

Page
Nebraska, congressmen 494
electoral vote for president, 1893, 1897, 1901, 1905 452
popular vote for president, 1900, 1904 ..... 450, 451
population at each national census 529
state officers 519
United States senators 490
Nevada, congressman 494
electoral vote for president, 1893, 1897, 1901, 1905 452
popular vote for president, 1900, 1904 ..... 450, 451
population at each national census 529
state officers 519
United States senators 490
New Hampshire, congressmen 494
electoral vote for president, 1893, 1897, 1901, 1905 452
popular vote for president, 1900, 1904 ..... 450, 451
population at each national census 529
state officers 519
United States senators 490
New Jersey congressmen 494
electoral vote for president, 1893, 1897, 1901, 1905 452
popular vote for president, 1900, 1904 ..... 450, 451
population at each national census 529
state officers 519
United States senators 490
New Mexico, delegate in congress 498
population at each national census 529
territorial officers 520
New possessions of the United States, Hawaiian islands, government 514
Island of Guam, government 526
Philippine islands government 525
Porto Rico, government 525
Tutulia, government 526
New York, congressmen 495
electoral vote for president, 1893, 1897, 1901, 1905 452
popular vote for president, 1900, 1904 ..... 450, 451
population at each national census 529
state officers 520
United States senators 490
Ninth congressional district, counties, representatives 500
vote by counties, 1898 to 1904 437
Ninth judicial district, list of counties, judges and court reporters 219
Nineteenth judicial district, list of counties, judges and court reporters 220
Normal school, officers 240
North Carolina, congressmen 496
electoral vote for president, 1893, 1897, 1901, 1905 452
popular vote for president, 1900, 1904 ..... 450, 451

North Carolina—*Continued.* Page
population at each national census 529
state officers 520
United States senators 490
North Dakota, congressmen 496
electoral vote for president, 1893, 1897, 1901, 1905 452
popular vote for president, 1900, 1904 ..... 450, 451
population at each national census 529
state officers 520
United States senators 491
O'Brien county, census returns 532
county officers 272
election returns 390, 423, 425, 428, 439, 444, 448
times of holding court 224
Officers, state 142-149
since organization of state 98-115
Officers new possessions of United States 525
state institutions 235-247
Office force in the state departments 142-149
Official vote for president by counties, 1900, 1904 421-423
recapitulation of 426
Ohio, congressmen 496
electoral vote for president, 1893, 1897, 1901, 1905 452
popular vote for president, 1900, 1904 ..... 450, 451
population at each national census 529
state officers 521
United States senators 491
Oil inspectors 163
list of state, since creation of office 109
Oklahoma, delegate in congress 498
population at each national census 529
territorial officers 521
Oregon, congressmen 497
electoral vote for president, 1893, 1897, 1901, 1905 452
popular vote for president, 1900, 1904 ..... 450, 451
population at each national census 529
state officers 521
United States senators 491
Organic laws of Iowa territory and amendments thereto 39-47
Organization of house and senate 131-135
Orphans' Home - Soldier's, officers 244
Osceola county, census returns 532
county officers 273
election returns 391, 423, 425, 428, 439, 444, 448, 449
times of holding court 224
Page county, census returns 532
county officers 273
election returns 391, 423, 425, 428, 436, 440, 445
times of holding court 224

Page
Palo Alto county, census returns 532
county officers 273
election returns 393, 423, 425, 428, 438, 444, 448
times of holding court 224
Parsons College - President, faculty, etc 588
Penitentiary, Anamosa, officers 247
Ft. Madison, officers 247
Penn College, President, faculty, etc 588
Pennsylvania, congressmen 497
electoral vote for president, 1893, 1897, 1901, 1905 452
popular vote for president, 1900, 1904 ..... 450, 451
population at each national census 521
state officers 491
United States senators 489
Pension agency for Iowa and Nebraska 325
Peoples party, national committee, 1904 323
national platform, 1904 328
delegates and alternates to national convention 1904 323
national ticket, 1904 329
state central committee, 1904 328
state resolutions, 1904 327
state ticket, 1904 424
vote by counties, 1903 421-423
vote by counties, 1904 ..... 450, 451
popular vote, by states, 1900, 1904 ..... 147 156
Pharmacy commission, secretary, etc 106
commissioners, list of, since creation of office 525
Philippine Islands—Government of 296
Platforms, democratic national, 1904 323
peoples, national, 1904 308
prohibition, national, 1904 312
prohibition, state, 1904 285
republican, national, 1904 315
socialist, national, 1904 321
socialist, state, 1904 532
Plymouth county, census 274
county officers 393, 423, 425, 428, 439, 444
election returns 224
times of holding court 532
Pocahontas county, census returns 274
county officers 395, 423, 425, 428, 438, 444, 448
election returns 224
times of holding court 532
Polk county, census returns 274
county officers 396, 423, 425, 428, 435, 442, 446
election returns 224
times of holding court 450, 451
Popular vote for president by states, 1900, 1904 530-533
Population of Iowa by counties 534-549
cities and towns of Iowa 248
state institutions 528
the United States by states and territories 528

Page.
Porto Rico—Government 525
Resident commissioner in United States 498
Postmaster general 481
Postmasters general—List of since 1789 509
Postoffice—Department of, United States 483
Postoffices in Iowa—List of 550-562
Pottawattamie county, census returns 532
county officers 275
election returns . 398, 423, 425, 428 437, 441, 446
times of holding court 224
Poweshiek county, census returns 532
county officers 275
election returns... 399, 423, 425, 428, 434, 441, 446, 449
times of holding court 224
President of the United States, salary, cabinet etc. 481
electoral vote for, 1893, 1897, 1901, 1905 452
law relative to succession 30
vote for, by counties, 1900, 1904 ..421 423
by precincts, 1904 . . . 330 418
by states, 1900, 1904 .. . 450-451
in Iowa, 1848-1904 563
Presidential cabinet officers—complete list of 481
Presidential succession—Law relating to 30
electors, party nominees for 292, 305, 311, 320, 327
Presidents of United States—List of, since 1782 501
of state senate, list of 102
pro tempore of United States senate, list of 504
Printer—State. 145
list of, since creation of office. 105
Printing authorized by executive council, 1905. 459
Private secretary to the governor. 142
Proceedings of the executive council, 1905 455-478
Prohibition party, delegates and alternates to national convention, 1904 313
national committee, 1904 310
national platform, 1904 309
national ticket, 1904 308
popular vote by states, 1900, 1904. 450-451
state central committee, 1904 314
state platform, 1904 312
state ticket, 1904 311
vote by counties, 1900, 1904 421-423
vote by precincts, 1904 330-418
Public libraries, statistics 598-605
Railroad commissioners—List of, since organization of state 102
office force 144
semi-official vote for, 1904 420
vote by precincts for, 1904 330-418
Railroad assessment by counties, 1905 470-473
Recapitulation of semi-official vote on president and state officers 1904 419
official vote on president, governor and secretary of state 426

Page
Referees in bankruptcy 486, 488
Register of the state of Iowa 98-115
territory of Iowa 96 97
Register of the United States officials from Iowa 116-122
Registrars of the state land office—List of, since organization of state 101
Reporter of supreme court 217
Reporters of district courts 218 220
superior courts 221
supreme court, list of, since organization of state 115
Representatives in congress from Iowa, since organization of state 116 122
fifty-ninth congress 492-498
Thirty-first general assembly, list of 126
vote for 445-449
constitutional amendment, relative to number of 94
vote on adoption 427
Representatives of the press in press galleries 141
Republican party, electoral vote, 1893, 1897, 1901, 1905 452
delegates and alternates to national convention, 1904 294
national committee, 1904 291
national platform, 1904 285
national ticket, 1904 285
popular vote by states, 1900, 1904 450-451
state central committee, 1904 295
state ticket, 1904 292
vote by counties, 1900, 1904 421-423
vote by counties, 1903 424
vote by precincts, 1904 330-418
Revenue collectors, United States, for Iowa 488
Rhode Island, congressmen 496
electoral vote for president, 1893, 1897, 1901, 1905 452
popular vote for president, 1900, 1904 450-451
population at each national census 529
state officers 522
United States senators 491
Ringgold county, census returns 532
county officers 275
election returns 400, 423, 425, 428, 436, 440, 445
times of holding court 224
Roster of United States circuit and district courts for Iowa 486
Rural Telephone companies, assessment of 478
Sac county, census returns 532
county officers 276
election returns 401, 423, 425, 428, 439, 444, 447
times of holding court 224
Salaries of state house employes 142-149
School for the deaf, officers 242

Page
Scott county, census returns 532
county officers 276
election returns 402, 423, 425, 428, 430, 442, 447
times of holding court 224
Second congressional district, counties, representatives 499
vote by counties, 1898 to 1904 430
Second judicial district, list of counties, judges and court reporters 218
Secretaries of the board of education, list of 100
Secretary agricultural department 147, 149
board of control 144
board of health 148, 150
board of pharmacy commissioners 147, 156
board of railroad commissioners 144
executive council 145
horticultural society 160
library commission 148, 170
of the senate 131
Secretaries—List of territorial 96
of agriculture, list of, since creation of office 509
commerce and labor list of, since creation of office 509
interior, list of, since creation of office 508
navy, list of since creation of office 509
state, list of, since creation of office 506
treasury, list of, since creation of office 506
war, list of, since creation of office 507
the senate of Iowa, list of, since 1846 104
board of control, list of, since creation of office 108
board of health, list of, since creation of office 111
state, list of, since organization of state 99
Secretary of state, office force 142
certificate of, as to population of cities and towns IV
semi-official vote for, 1904 419
vote for, by precincts, 1904 330-418
vote for, by counties, 1904 424
vote for, 1846-1904 566
Semi-official vote for president and state officers, recapitulation of 419
Senate—Presidents of state, list of 102
thirty-first general assembly, members 124
organization 131-134
vote for members by counties 440-444
Senate—United States, fifty-ninth congress. 490
list of presidents of, since 1789 504
list of senators from Iowa since organization of state 116
Senators, state—constitutional amendment fixing number of 94
vote on, by counties. 427
Seventh congressional district, counties, representatives 499
vote by counties, 1898 to 1904 435
Seventh judicial district, list of counties, judges and court reporters 219
Seventeenth judicial district, list of counties, judges and court reporters 220

Page
Shelby county, census returns 532
county officers 276
election returns 403, 423, 425, 428, 437, 441, 446
times of holding court 225
Shiloh Battlefield Monument Commission 176-188
Simpson College - President, faculty, etc..... 589
Sioux county, census returns 532
county officers 277
election returns 404, 423, 425, 428, 439, 444, 448
times of holding court 225
Sixth congressional district, counties, representatives 499
vote by counties, 1898 to 1904 434
Sixth judicial district, list of counties, judges and court reporters 218
Sixteenth judicial district, list of counties, judges and court reporters..... 220
Sleeping car assessment, 1905 474-476
Socialist party, delegates and alternates to national convention 1904..... 315-322
national committee, 1904..... 319
national platform, 1904..... 315
national ticket, 1904..... 315
popular vote by states, 1900, 1904..... 450-451
state central committee, 1904..... 322
state platform, 1904..... 321
state ticket, 1904..... 320
vote by counties, 1900, 1904 421-423
vote by counties, 1903, 1904..... 424
vote by precincts, 1904 330-418
Soldiers' Home, officers..... 243
Soldiers' Orphans' Home, officers..... 244
Samoan Islands of United States—Government of..... 526
South Carolina, congressmen..... 496
electoral vote for president, 1893, 1897, 1901, 1905..... 452
popular vote for president, 1900, 1904..... 450-451
population at each national census..... 529
state officers..... 522
United States senators..... 491
South Dakota, congressmen..... 496
electoral vote for president, 1893, 1897, 1901, 1905..... 452
popular vote for president, 1900, 1904..... 450-451
population at each national census..... 529
state officers..... 522
United States senators..... 491
Speaker of the house of the thirty-first general assembly..... 134
Speakers of the house of representatives of Iowa—List of, since 1846..... 103
United States, list of 505
St Joseph's College—President, faculty, etc..... 590
Standing committees of state senate..... 131-134
house of representatives..... 135-140
State agricultural department..... 147-149

Page
State binder ... 145
State binders, list of ... 106
State board of control ... 145, 229
State board of dental examiners ... 164
State board of law examiners ... 161
State board of medical examiners ... 150
State board of examiners of mine inspectors ... 163
State board of veterinary medical examiners ... 164
State departments, officers, etc ... 142-149
State United States, Department of ... 481
State fish and game warden ... 165
State geologist ... 148, 162
list of, since creation of office ... 111
State and territorial governments ... 512-525
State historical department ... 158
State historical society, officers, trustees ... 168
State horticultural society, officers, directors ... 160
State institutions—List of ... 229
State institutions, officers, trustees, etc ... 235-247
State inspectors of boats ... 163
State librarians—List of since organization of state ... 110
State library, librarian, office force, etc ... 146, 157
State library commission, members, duties ... 148, 170
State mine inspectors ... 148
list of, since creation of office ... 109
State normal school, officers and trustees ... 204
president, faculty, etc., ... 584
State officers, compensation, etc ... 142-149
list of, since organization of state ... 98-115
semi-official vote, 1904 ... 419
vote by precincts, 1904 ... 330-418
State oil inspectors ... 163
list of since creation of office ... 109
State printer ... 145
State printers, list of, since creation of office ... 105
State teachers' association ... 170
State university, officers and board of regents ... 235
president, faculty, etc. ... 591
State veterinary surgeon and deputies ... 167-168
State veterinary surgeons, list of, since creation of office ... 108
Statistics—Assessment of private car lines 1905 ... 477
railways 1905 ... 470-473
sleeping cars, 1905 ... 474-476
telephone and telegraph companies, 1905 478
census 1905 ... 528-549
Colleges of Iowa ... 571-597
crop for 1904 ... 608-611
general, relative to state institutions ... 149
general election, 1904 ... 285
heads of governments of the world ... 568
inmates of state institutions ... 149
Iowa libraries ... 598-605
miscellaneous ... 528-611

Page
Story county, census returns 532
county officers 277
election returns 405, 423, 425, 428, 435, 443, 447
times of holding court 225
Superintendent of public instruction—office force. 144
list of, since organization of state 100, 101
list of territorial 96
Superintendent of weights and measures 164
Superior courts of Iowa—Judges, clerks, reporters 221
Supreme court of Iowa, clerk 144, 217
judges and reporter 217
list of judges, clerks, etc. since organization of state 113-115
Supreme court of Territory of Iowa - List of judges 97
the United States - List of judges 503
Table of contents ..... I to VI
Tabor college—President, faculty, etc 594
Tama county, census returns 532
county officers 277
election returns 406, 423, 425, 428, 433, 444, 447
times of holding court 225
Taylor county, census returns 532
county officers 278
election returns 407, 423, 425, 428, 436, 440, 445
times of holding court 225
Teacher's association—Iowa state 170
Telegraph and telephone companies, assessment 1905 478
496
Tennessee, congressmen 496
electoral vote for president, 1893, 1897, 1901, 1905 452
popular vote for president, 1900, 1904 ..... 450, 451
population at each national census 529
state officers 523
United States senators 491
Tenth congressional district, counties, representatives 500
vote by counties 1898 to 1904 438
Tenth judicial district, list of counties, judges and court reporters 219
Terms of holding district court 221-225
Terms of holding United States circuit and district court 487, 488
Territorial and state governments ..... 512—525
Territory of Iowa, delegates in congress. 96
register of officers of 96
Texas, congressmen 496
electoral vote for president, 1893, 1897, 1901, 1905 452
popular vote for president, 1900, 1904 ..... 450, 451
population at each national census 529
state officers 523
United States senators 491
Third congressional district, counties, representatives 499
vote by counties, 1898 to 1904 431
Third judicial district, list of counties, judges and court reporters 218

Page
Thirteenth judicial district, list of counties, judges and court reporters 219
Thirty-first general assembly, members 124-130
house and senate organization ... 131-140
vote for members by counties .440-449
Transactions of the executive council, 1905 455-478
Treasurer of state, office force 143
semi-official vote for, 1904 419
vote for by precincts, 1904 330-418
Treasurers—List of territorial 96
Treasurer of state—List since organization of state 100
Treasury department of United States 482
Tuberculosis—Extent of, in Iowa 231
Tutuilla—Government of 526
Twelfth judicial district, list of counties, judges and reporters 219
Twentieth judicial district, list of counties, judges and court reporters 220
Union county, census returns 532
county officers 278
election returns 408, 423, 425, 428, 436, 440, 445
times of holding court 225
United States, attorneys for Iowa 486,487
declaration of independence 3 6
articles of confederation 7-14
attorneys-general, list of 510
cabinet, members of 481
since 1789 506-511
Iowa members of, since organization of state 122
census returns 528,529
constitution of 15-26
amendments to 26-30
citizenship 31-32
circuit and district courts for Iowa 486-488
congressmen from Iowa, fifty-ninth congress 499
since organization of state 116-122
departments of government 481-485
fifty-ninth congress, list of representatives and senators 490-498
independent commissioners and officers 485
internal revenue collectors for Iowa 489
justices of supreme court, list of 503
land office for Iowa 489
law as to presidential succession 30
marshalls for Iowa 486,487
naturalization of aliens 33-38
new possessions, officers 526
pension agency for Iowa 489
postmaster-general, list of 509
president 481
recapitulation of semi-official votes for 1904 419
official vote for 1904 426

Page

United Utates, president—*Continued.*
vote for, by counties, 1900, 1904 421-423
precincts, 1904 330-418
states, 1900, 1904 450,451
presidents, list of 501
pro tempore of the senate, list of 504
secretaries of agriculture, list of 509
commerce and labor, list of 511
interior, list of 508
navy, list of 508
state, list of 506
treasury, list of 506
war, list of 507
senators from Iowa, fifty-ninth congress 499
since organization of state 116
speakers of house of representatives, list of 505
supreme court 481
vice president 481
vice presidents, list of 502
University—State, officers and board of regents 235
president, faculty, etc 591
Upper Iowa University—President, faculty etc 595
Utah, congressman 497
electoral vote for president, 1893, 1897, 1901, 1905 452
popular vote for president, 1904 ..... 450, 451
population at each national census 529
state officers 523
United States senators 491
Van Buren county, census returns 532
county officers 278
election returns 409, 423, 425, 428, 429, 440, 445
times of holding court 225
Vermont, congressmen 497
electoral vote for president, 1893, 1897, 1901, 1905 452
popular vote for president, 1900, 1904 ..... 450, 451
population at each national census 529
state officers 523
United States senators 491
Veterinary medical examiners—State board of 164
surgeon, state, assistants 167, 168
surgeons, list of, since creation of office 108
Vice-president of the United States 481
Vice-presidents of the United States, list of 502
Vicksburg park monument commission 194-206
Virginia, congressmen 497
electoral vote for president, 1893, 1897, 1901, 1905 452
popular vote for president, 1900, 1904 ..... 450, 451
population at each national census 529
state officers 524
United States senators 491

	Page
Vote by counties for president, 1900, 1904	421-423
governor, 1903	424
representatives and senators	440-449
congressmen, 1898-1904	429-439
secretary of state, 1904	424
Vote by precincts for state officers, 1904	330-418
by states for president, 1900, 1904	450-451
for governor, 1846-1903	564
president, 1848-1904	563
secretary of state, 1846-1904	566
Voting machine commissioners—Board of, members, duties	174
Wapello county, census returns	532
county officers	279
election returns	409, 423, 425, 428, 434, 441, 445, 449
times of holding court	225
War department of United States	482
Warren county, census returns	532
county officers	279
election returns	410, 423, 425, 428, 435, 441, 446
times of holding court	225
Wartburg college—President, faculty, etc	596
Washington, congressmen	497
electoral vote for president, 1893, 1897, 1901, 1905	452
popular vote for president, 1900, 1904	450, 451
population at each national census	529
state officers	524
United States senators	492
Washington county, census returns	532
county officers	279
election returns	411, 423, 425, 428, 429, 441, 446
times of holding court	225
Wayne county, census returns	532
county officers	280
election returns	412, 423, 425, 428, 436, 440, 445
times of holding court	225
Weather Bureau—United States for Iowa	489
Weather service—Director of	164
list of directors of	109
Webster county, census returns	532
county officers	280
election returns	413, 423, 425, 428, 438, 442, 447
times of holding court	225
Weights—Legal for Iowa	606
and measures, state superintendent of	164
West Virginia, congressmen	497
electoral vote for president, 1893, 1897, 1901, 1905	452
popular vote for president, 1900, 1904	450, 451
population at each national census	529
state officers	524
United States senate	492

Page
Western College, President, faculty, etc. 596
Western Union College, President, faculty, etc 597
Winnebago county, census returns 532
county officers 280
election returns 414, 423, 425, 428, 438, 443, 449
times of holding court 225
Winneshiek county, census returns 532
county officers 281
election returns 415, 423, 425, 428, 432, 444, 448
times of holding court 125
Wisconsin, congressmen 497
electoral vote for president, 1893, 1897, 1901, 1905 452
popular vote for president, 1900, 1904 ..... 450, 451
population at each national census 529
state officers 524
United States senators 492
World—Heads of the governments of the 568
Woodbury county, census returns 532
county officers 281
election returns 416, 423, 425, 428, 439, 443, 447
times of holding court 225
Worth county, census returns 532
county officers 281
election returns 417, 423, 425, 428, 432, 443, 449
times of holding court 225
Wright county, census returns 532
county officers 282
election returns 418, 423, 425, 428, 431, 443, 448
times of holding court 225
Wyoming, congressmen 498
electoral vote for president, 1893, 1897, 1901, 1905 452
popular vote for president, 1900, 1904 ..... 450, 451
population at each national census 529
state officers 525
United States senators 492